

PLAN LAYOUT
1:50

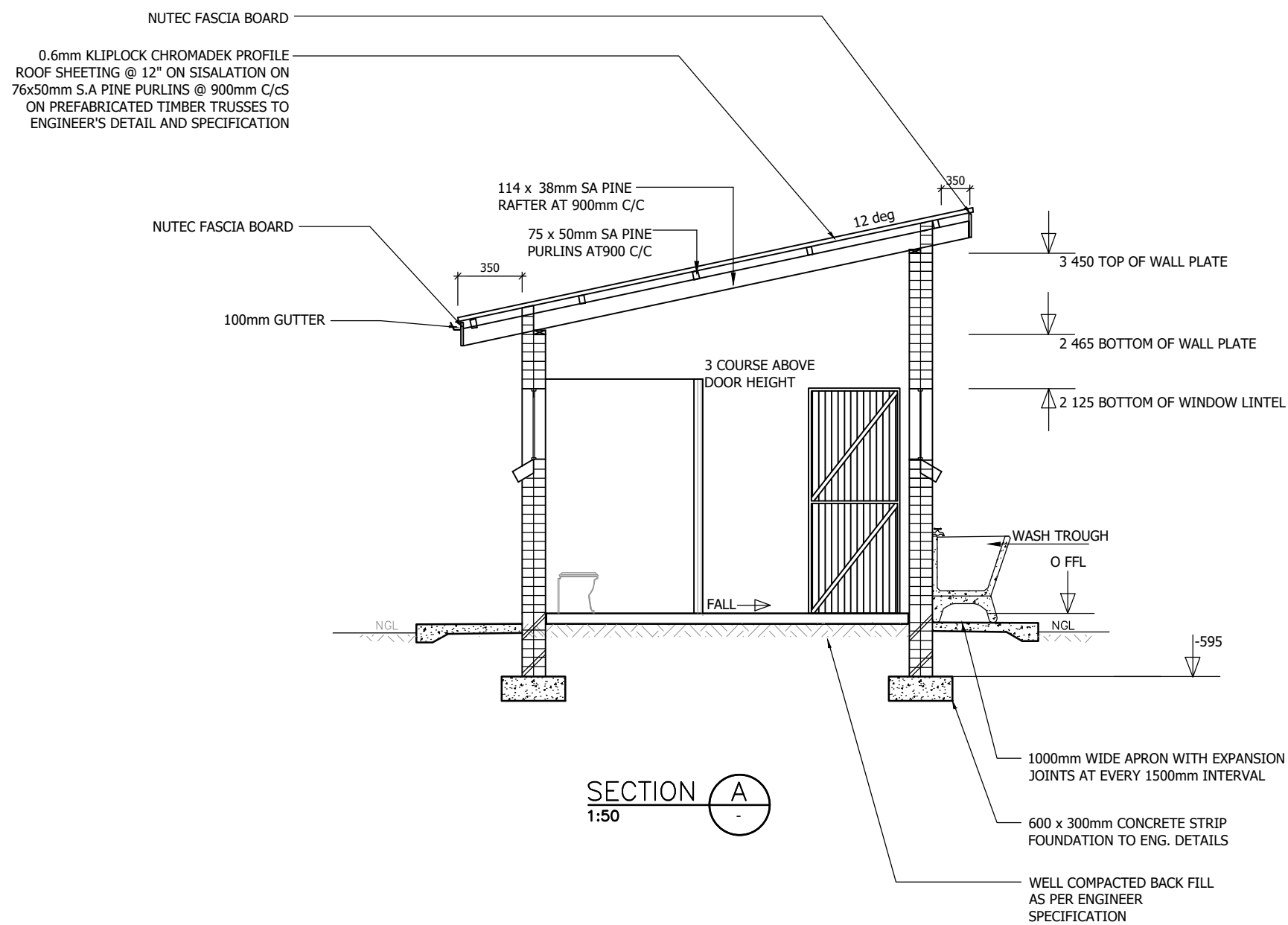

SECTION A
1:50

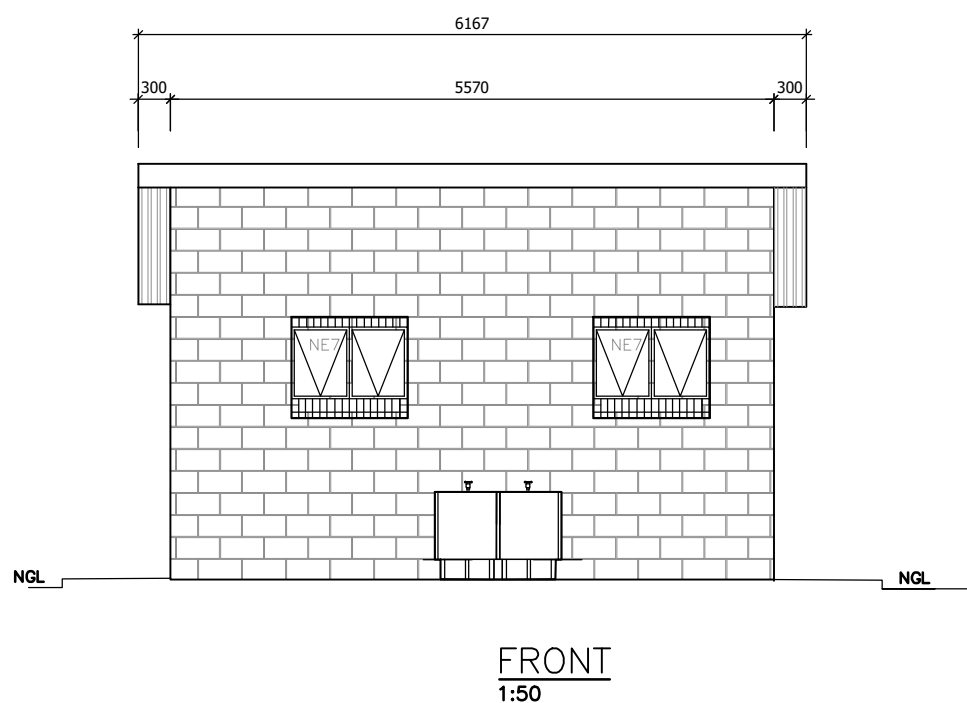

FRONT
1:50

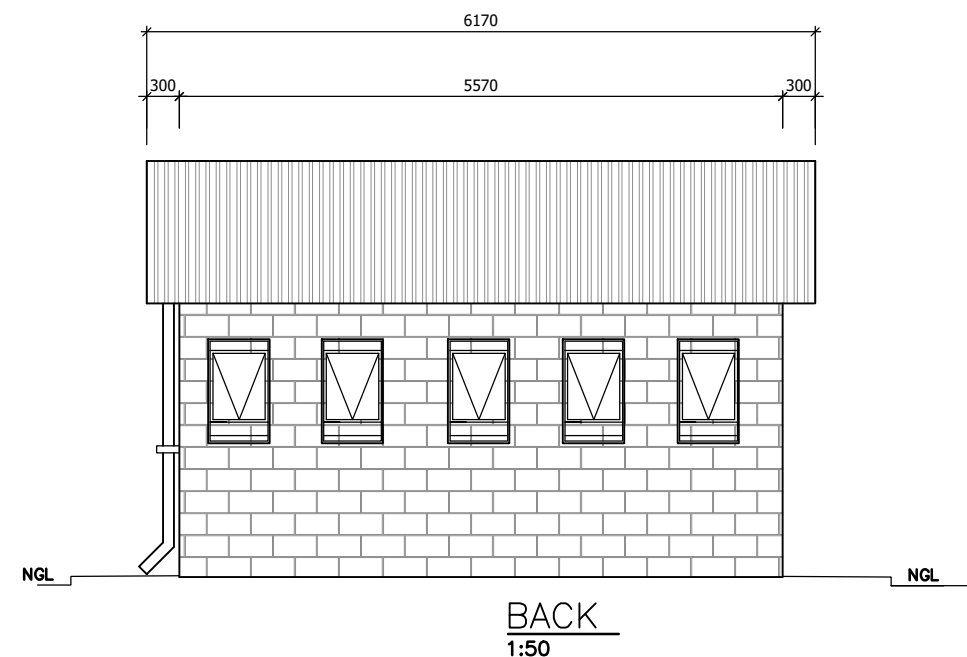

BACK
1:50

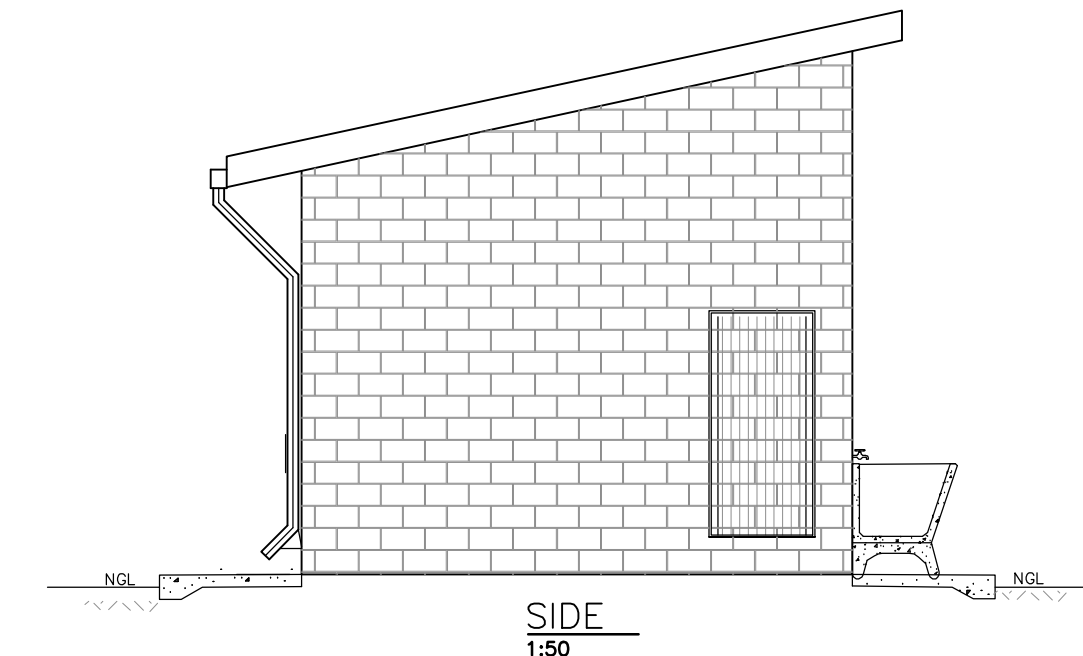

SIDE
1:50

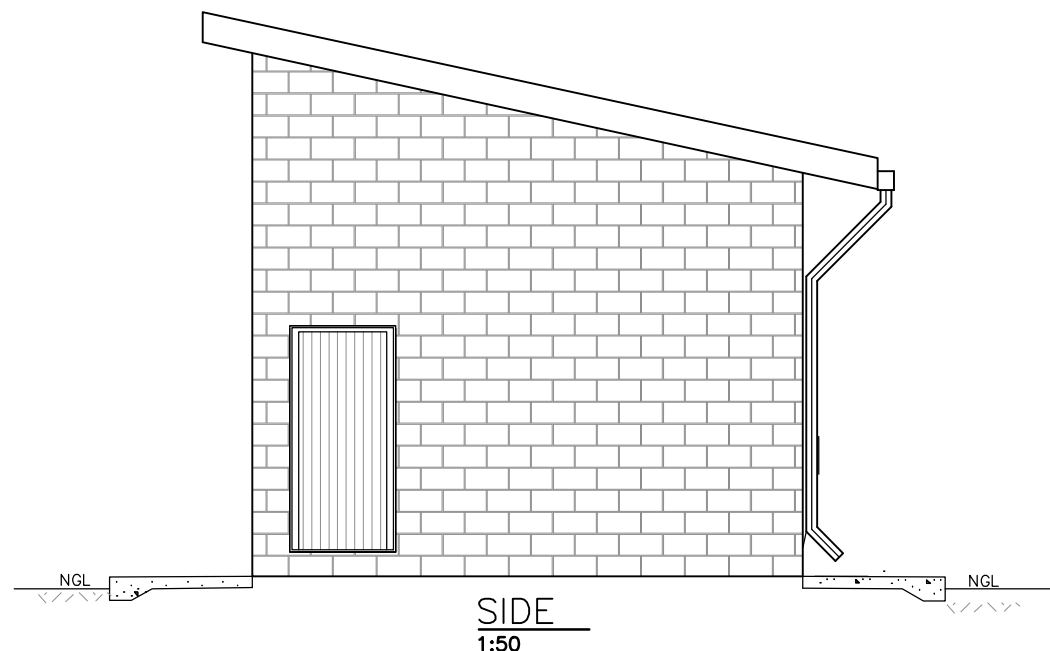

SIDE
1:50

WINDOW SCHEDULE	
WINDOW NO.	N2
CATALOGUE	NE7
FRAME	1022 x 654mm HIGH STANDARD STEEL WINDOW FRAME
FRAME FINISH	SPOT PRINING DEFECTS IN PRE-PRIME SURFACE WITH ZINC CHROMATE PRIMER & APPLY ONE UNIVERSAL UNDER COAT & TWO COATS EPWP GOLDEN BROWN GLOSS ENAMEL PAINT ON STEEL
GLAZING	6.28mm OBSCURE SAFETY
NO. REQUIRED	2

WINDOW SCHEDULE	
WINDOW NO.	N1
CATALOGUE	NE1
FRAME	533 x 654mm HIGH STANDARD STEEL WINDOW FRAME
FRAME FINISH	SPOT PRINING DEFECTS IN PRE-PRIME SURFACE WITH ZINC CHROMATE PRIMER & APPLY ONE UNIVERSAL UNDER COAT & TWO COATS EPWP GOLDEN BROWN GLOSS ENAMEL PAINT ON STEEL
GLAZING	6.28mm OBSCURE SAFETY GLASS
NO. REQUIRED	5

ENTRANCE DOOR	
FRAME TYPE	SINGLE REBATE STEEL FRAME TO FIT 220mm WALL (D1)
FRAME FINISH	PRIME AND PAINT UNDERCOAT AND 2no. FINISHING COATS IN GLOSS ENAMEL COLOUR TBC
DOOR LEAF	44mm FRAMED LEDGED AND BRACED DOOR SIZE 813x2032mm INCLUDING EXTERNAL WEATHER BAR
LEAF FINISH	UNDER COAT AND MINIMUM 2 COATS GLOSS ENAMEL - COLOUR TBC
LOCK	3 LEVER MORTICE LOCK SET
IRONMONGERY	100mm BRACE CABIN HOOK
NO. REQUIRED	2

CUBICLE DOOR	
FRAME TYPE	SINGLE REBATE STEEL DOOR FRAME - SIZE 83x53mm (FRAME UNDERCUT TO 150mm)
FRAME FINISH	PRIME AND PAINT UNDERCOAT AND 2 COATS- GLOSS ENAMEL - COLOUR TBC
DOOR LEAF	44mm FRAMED LEDGED EMBRACED DOOR SIZE 813x2032mm (DOOR RAISE BY 150mm TO TOP OF FRAME
LEAF FINISH	UNDER COAT AND MINIMUM 2 COATS GLOSS ENAMEL - COLOUR TBC
LOCK	TOILET INDICATOR LOCK
IRONMONGERY	100mm CHROME PLATED "D" TYPE HANDLE 3 BY SOLID BRACE HINGES
NO. REQUIRED	3

BUGLAR DOOR	
TYPE G1	
POSITION	EXTERNAL TOILET BLOCK
DOOR TYPE	PURPOSE MADE SQUARE HOLLOW SECTION MILD STEEL SECURITY GATE
DOOR FINISH	1xCOAT ZINC CHROMATE PRIMER MINIMUM 2 x COATS GLOSS ENAMEL (EXTERNAL QUALITY)
FRAME	50x38x1.6mm M.S. RECTANGULAR HOLLOW SECTION FRAME
FRAME FINISH	1xCOAT ZINC CHROMATE PRIMER MINIMUM 2 x COATS GLOSS ENAMEL (EXTERIOR QUALITY)
DOOR	38x28x1.6mm RECTANGULAR HOLLOW SECTION FRAME WITH 25x25x1.6 INTERMEDIATES AT 100mm CENTERS AT A 45° ANGLE COLOUR TBC
IRONMONGERY	SECURITY DOUBLE THROW DEAD LOCK (NO LATCH)
NO. REQUIRED	2

■ Copyright subsists in this drawing.
The person or entity whose name appears in the title block of this drawing, is hereby granted a non-exclusive licence to use, display, print and/or reproduce this drawing to the extent necessary to carry out and complete the project described in the title block of this drawing.
The license confers no ownership rights in the copyright vesting in the drawing and this drawing, and this drawing and the copyright subsisting therein will, at all times remain the property of the author.
Any un-authorised reproduction, publication, transmission, adaptation and/or inclusion of this drawing is an act of copyright infringement and may render the doer liable to criminal prosecution.
■ Contractor must verify and check all dimensions on site prior to commencing any works, shop drawings or fabrications. Do not scale this drawing. Any discrepancies should be immediately referred to the Architect.
IF IN DOUBT PLEASE ASK!

SANS 10400 GENERAL NOTES

All Construction to be in strict accordance with SANS 10400 (all parts relevant to this Project) as well as all local authority laws.

STRUCTURAL ELEMENTS:

-All structural elements to engineers design and specification, to comply with SANS 10400-H,J,K,L,M and/or N. Timber construction to comply with SANS 10082.

DIMENSIONS:

-Room and Space dimensions to comply with SANS 10400-C

PUBLIC SAFETY:

-Changes in level, Ramps and access all to comply with SANS 10400-C

SITE PROVISIONS:

-Provision of sanitary facilities to comply with SANS 10400-F

EXCAVATIONS:

-Stability of soil to be assessed and confirmed by an appointed civil/structural engineer prior to construction.

-All excavations to structural/civil engineers design and specifications, to comply with SANS 10400-G.

-Final Bulk earth levels to be established by contractor and approved by architect and civil engineer.

FLOORS:

-All floors to wet rooms (Laundries, shower rooms, kitchens, bathrooms, toilets, etc) to comply with SANS 10400-J.

-Slabs supported on ground to comply with SANS 10400-B,H and J.

WALLS:

-Structural strength and stability of all walls to comply with SANS 10400-B,T and K

-Roof fixing to comply with SANS 10400-B and K

-Water penetration through walls to comply with SANS 10400-K.

ROOFS:

-Roof coverings and waterproofing to comply with SANS 10400-L

-Flat roofs and related gutters to comply with SANS 10400-L or be the subject of a rational design / assessment or both by a specialist / engineer.

-Roof and ceiling assembly supporting walls to comply with SANS 10400-C and L.

-Gutters and downpipes sizing to comply with SANS 10400-R.

Fire resistance and combustibility of the roof assembly to comply with SANS 10400-L and T.

GLAZING:

-Glazing type and fixing to comply with SANS 10400 -B and N

LIGHTING AND VENTILATION:

-Lighting of habitable rooms, bathrooms, etc to comply with SANS 10400 -T and O

-Ventilation to comply SANS 10400 - T and O

DRAINAGE:

-Drainage design and installation to comply with SANS 10400-P

STORM WATER DISPOSAL:

-Control and disposal of storm water to comply with SANS 10400-R

PERSONS WITH DISABILITIES:

-Provisions for persons with disabilities to comply with SANS 10400-S

FIRE PROTECTION AND INSTALLATION:

-Rational design/ assessment by specialist to be submitted at building plan submission stage.

Date	Revision	Initials
27.07.2023	0	NR

CLIENT



IMPLEMENTING AGENT



ENGINEER



PROJECT NAME

LPDE 2023/24 PROGRAMME
WATER AND SANITATION PROJECT

DRAWING DESCRIPTION

TSHIVHAZWAULU PRIMARY SCHOOL
SM3 - EDUCATORS - 3WC + 3UR

DATE:	JULY 2023	SCALE:	AS SHOWN	DRAWN:	NT
EMIS No.		DRAWING No.		REVISION	
	930321059		TSH-SM3-001		0
ISSUED FOR APPROVAL					
ISSUED FOR INFORMATION					
ISSUED FOR SUBMISSION					
ISSUED FOR TENDER				27.07.2023	
ISSUED FOR CONSTRUCTION					