

COORDINATE LIST		
<i>Please note:</i> The coordinates of figure A,B,C,D,E,F,G,H as listed below were scaled from data supplied by TNPA		
System: WGS84/17°		
Pt.	Y:	X:
A	+ 39 833.4	+ 3 177 854.9
B	+ 39 421.8	+ 3 178 091.7
C	+ 35 847.3	+ 3 183 380.2
D	+ 35 852.4	+ 3 183 525.8
E	+ 36 445.9	+ 3 184 559.3
F	+ 36 590.7	+ 3 184 648.4
G	+ 36 987.7	+ 3 184 649.8
H	+ 39 796.6	+ 3 183 190.4

LEGEND:	
	PROPOSED PORT LIMITS
	LAND TO BE ACQUIRED:
	ptn of Farm 1 ± 2745 Ha
	SEA AREAS TO BE RECLAIMED ± 83 Ha
	CADASTRAL BOUNDARY - FARM PARENTS
	CADASTRAL BOUNDARY - FARM PORTIONS
	EXISTING SERVITUDES
	APPARENT EXISTING MINING ACTIVITIES

PROPERTY DETAIL	
Property Description:	Remainder of FARM No. 1 Admin District of NAMAQUALAND
Municipality:	Richtersveld
Extent:	69 876.5505 Ha
Zoning:	To be confirmed
Current Use:	To be confirmed
Servitudes:	K464/1994S: 12m wide Servitude Right-of-Way K465/1994S: Electric Power Line Servitude area K414/2015S: 10m wide Pipe Line Servitude

OWNERSHIP DETAIL	
Current Owner(s):	RICHTERSVELD SIDA HUB COMMUNAL PROP ASSOC
Reg / ID No.:	CPA01328A
Title Deed No.:	T23364/2015
Previous Owner(s):	ALEKOR LTD
Title Deed No.:	T32346/1994
Mineral Rights Owner:	None
Title Deed No.:	

1. WITNESS	2. WITNESS
------------	------------

TRANSNET SOC LTD.	DATE
1. WITNESS	2. WITNESS

Plan prepared by:
GEO-SPATIAL: WESTERN REGION, TRANSNET PROPERTY
Room 505 PO Box 5527 Tel: (021) 449-4484
No. 1 Adderley Street CAPE TOWN 8000 Tel: (021) 449-4357
cptenquiries@transnet.net

PORT OF BOEGOEBAAI ACQUISITION PLAN

PROPERTY TO BE ACQUIRED FROM
RICHTERSVELD SIDA HUB COMMUNAL PROP ASSOC
REG No.: CPA01328A

Compiled:	Checked:	Client File Ref.:	-
		GS File Ref.:	-
S.S.	D.K.	Original Ref.:	C00859-Advisian-DWG-GA-BB...
Date:	2025-01-22	SCALE :	1 / 50 000

Rev. 01: Exclude Buchuberg Twins
PLAN No. **CWX 0410m/01**

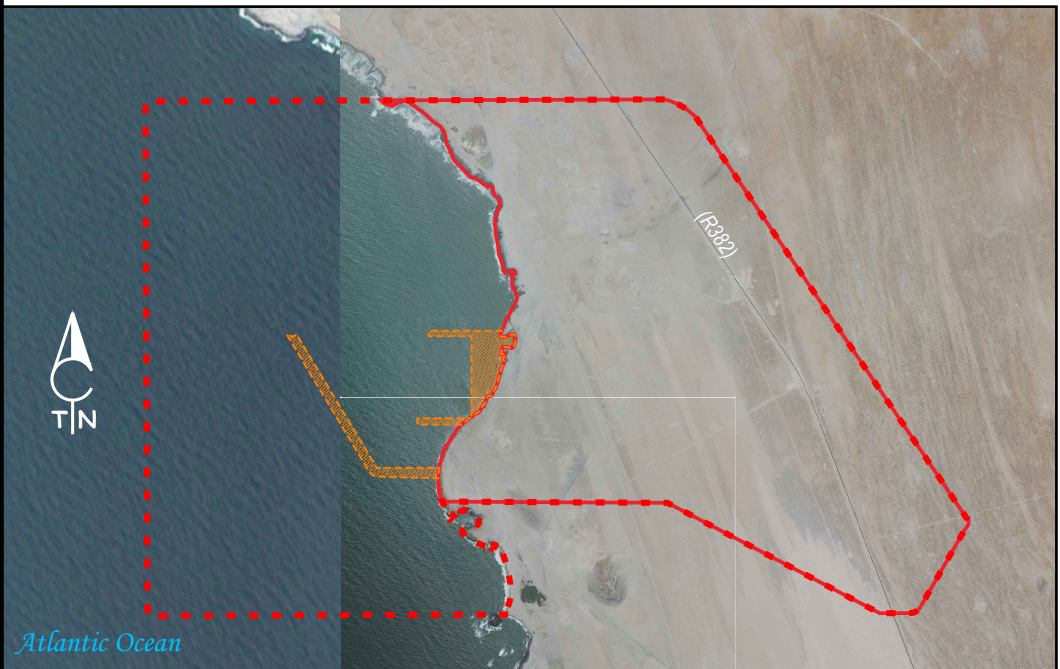

AERIAL PHOTO SCALE: 1 / 100 000

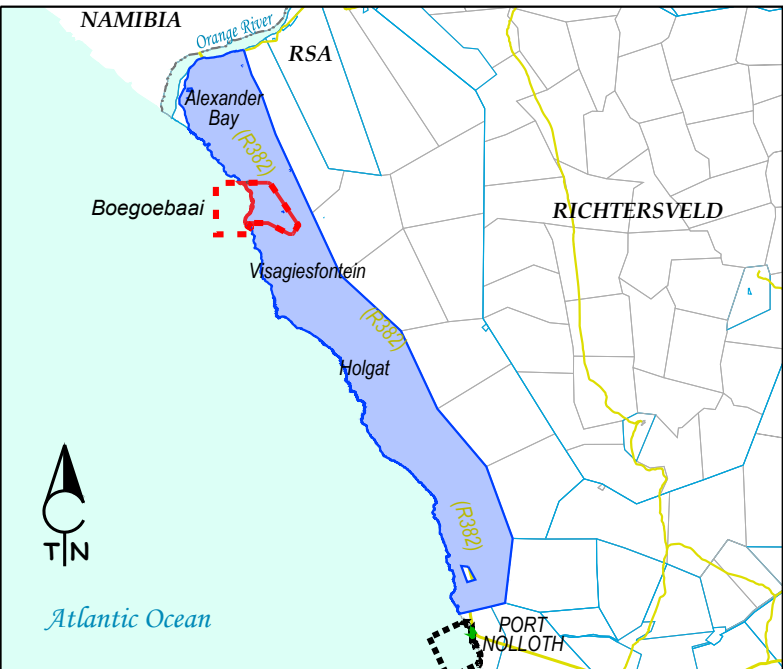

LOCALITY PLAN SCALE: 1 / 1 000 000

LEGEND:	
	NATIONAL BOUNDARY
	PROPOSED PORT LIMITS.
	LAND TO BE ACQUIRED
	PROPERTY AFFECTED
	PORT LIMITS: PORT NOLLOTH
	TRANSNET OWNED LAND
	PARENT FARMS
	FARM PORTIONS
	PROVINCIAL ROADS