



PUBLIC PROTECTOR
SOUTH AFRICA

Corporate Wear

Note:

- CI manual will be provided
- Branding embroidery / Screen print / sublimation
- Provided samples for each item
- Courtesy reverts 10 per item
- Briefing session
- Sizes extra small to 4XL depending on cut
- Display of items

Female Wear

1. Long **waistcoat** with a clean, collarless neckline, front button closure and two front welt pockets. Hemline extends below the hips for a sleek, elongated silhouette. Fully lined for structure and comfort.

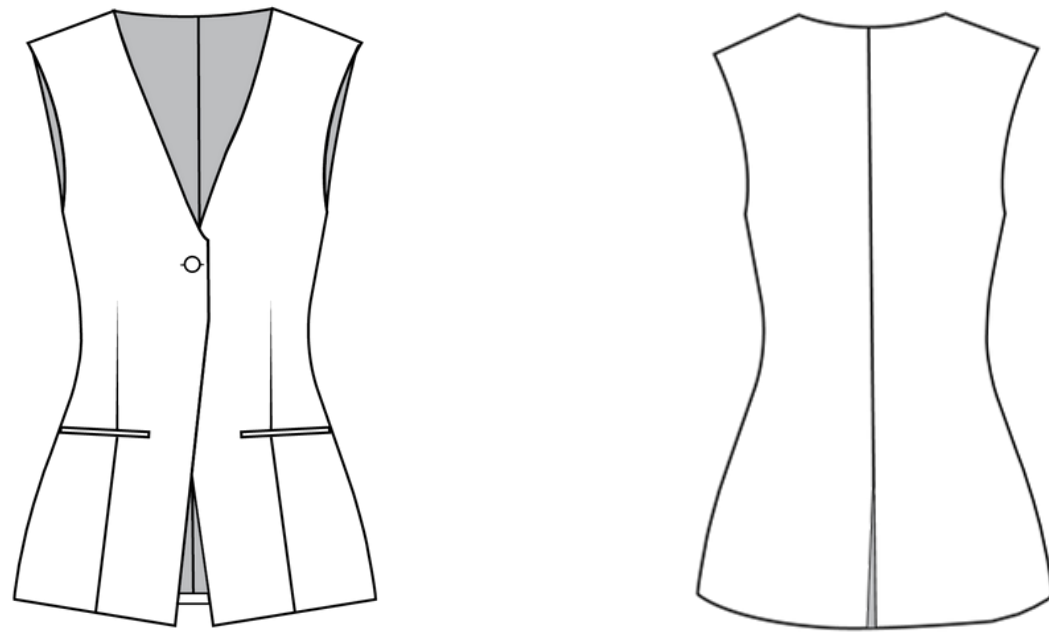

2. Adjustable **waistcoat** featuring a tailored fit with a back strap and buckle for customizable sizing. Designed with a front button closure, welt pockets, and a fully lined interior for comfort and durability.

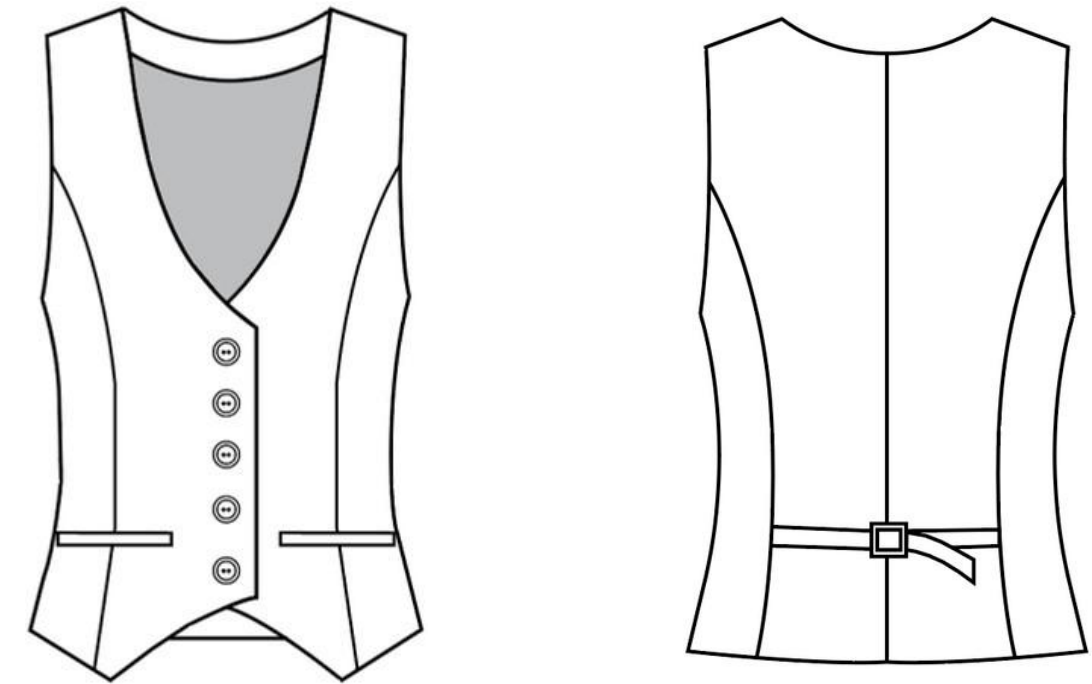

1.Below-the-knee length **skirt** with a fish line hem for added structure and a subtle flared silhouette. Designed with a fitted elasticated and non-elasticated waistband. Includes a concealed side zip for easy wear.

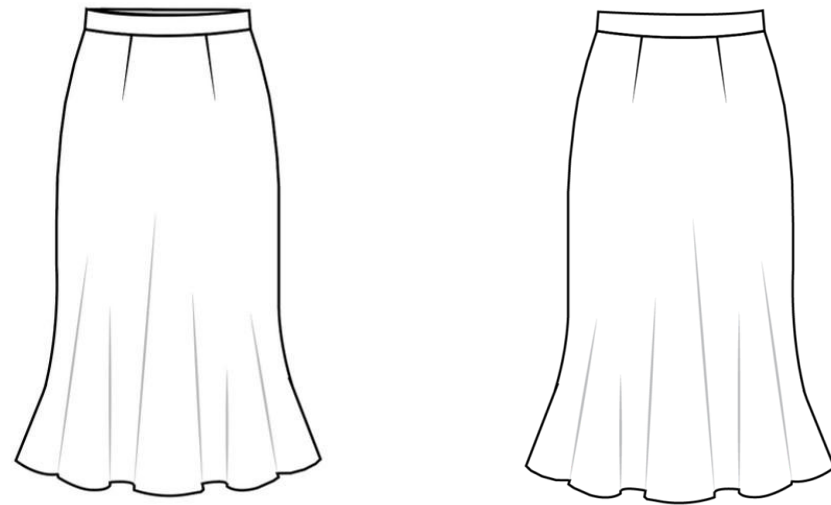

2. Circular flared **skirt** with below-the-knee length for elegant movement and minimal volume. Features a fitted elasticated and non-elasticated waistband. Includes a concealed side zip for ease of wear.

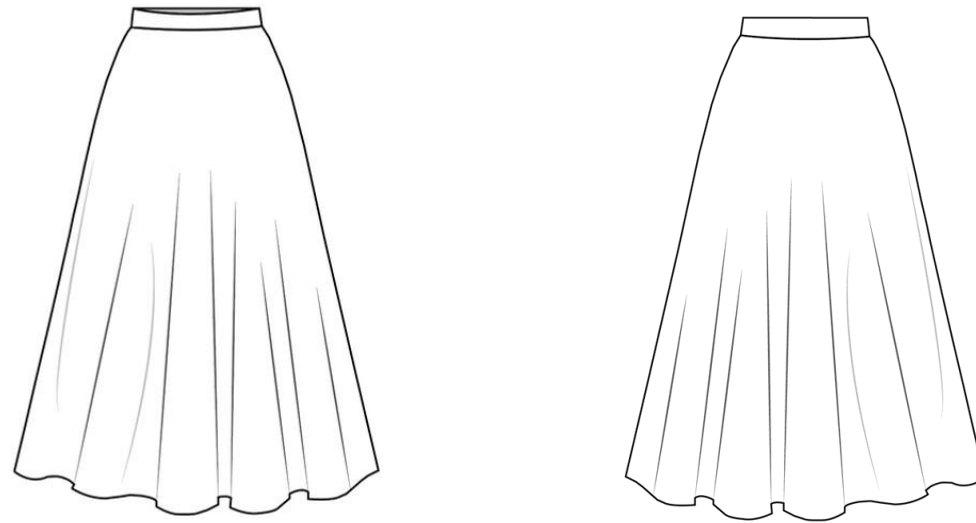

3.Fitted below-the-knee **skirt** with front and back darts for a structured, contoured silhouette. Features a partially elasticated and non-elasticated waistband at the back for improved comfort and fit, and a concealed side zip for ease of wear.

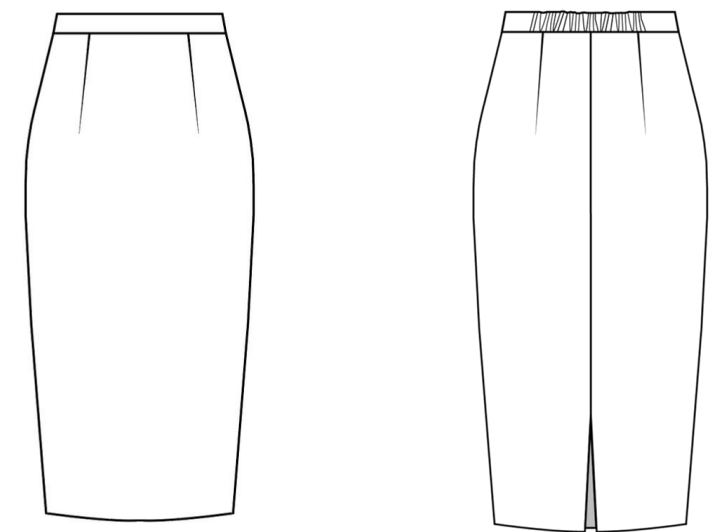

1. Below-the-knee flared dress with decorative front buttons for added detail. Designed with puffed sleeves and a classic collar. Includes a back zipper for easy wear.



2. Wrap-around dress with a flattering silhouette and adjustable fit, secured with internal and external ties. Designed with 3/4-length sleeves that fall just below the elbow for balanced coverage and ease of movement.



3. Fitted below-the-knee dress with cote cap sleeves featuring tailored pleats at the center front that extend to the waist. Designed with a back zipper closure for easy wear and a back vent slit for ease.

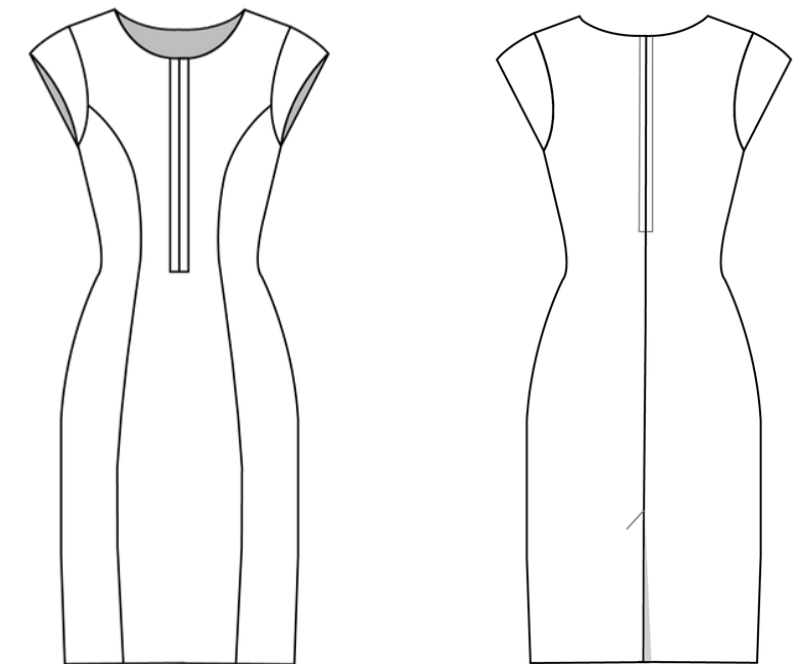

1. Tailored **blazer** designed to end slightly below the waist for a modern, cropped silhouette. Features a structured fit with a notched lapel, front button closure, and flap pockets.

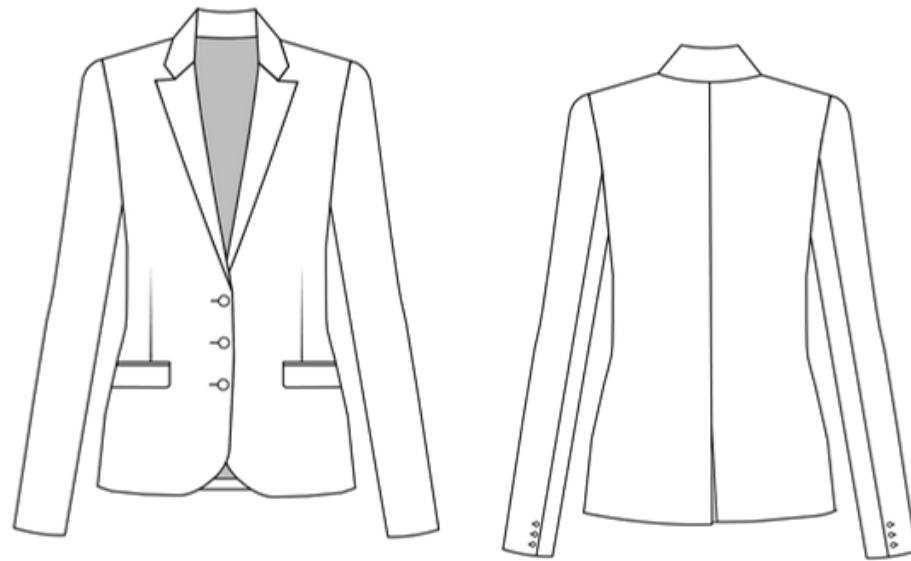

4. A-line **blazer** dress designed with structured panels for a tailored fit and enhanced silhouette. Features a classic lapel collar and functional side seam pockets for convenience.



2. Collarless **blazer** featuring a streamlined silhouette with front button closure. Designed with flap pockets for functional detail and a center back seam for tailored shaping. Includes a back slit for ease of movement and comfort.

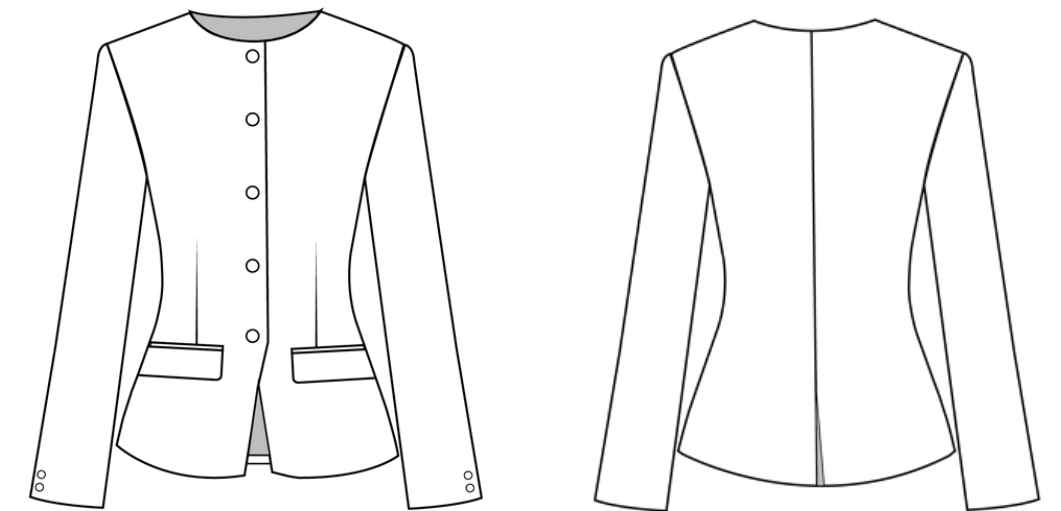

1. Slim fit **trousers** featuring front pin tucks for added shaping and detail. Designed with a fly front zipper and button closure, combined with an elasticated and non-elasticated waistband for comfort and a tailored fit.

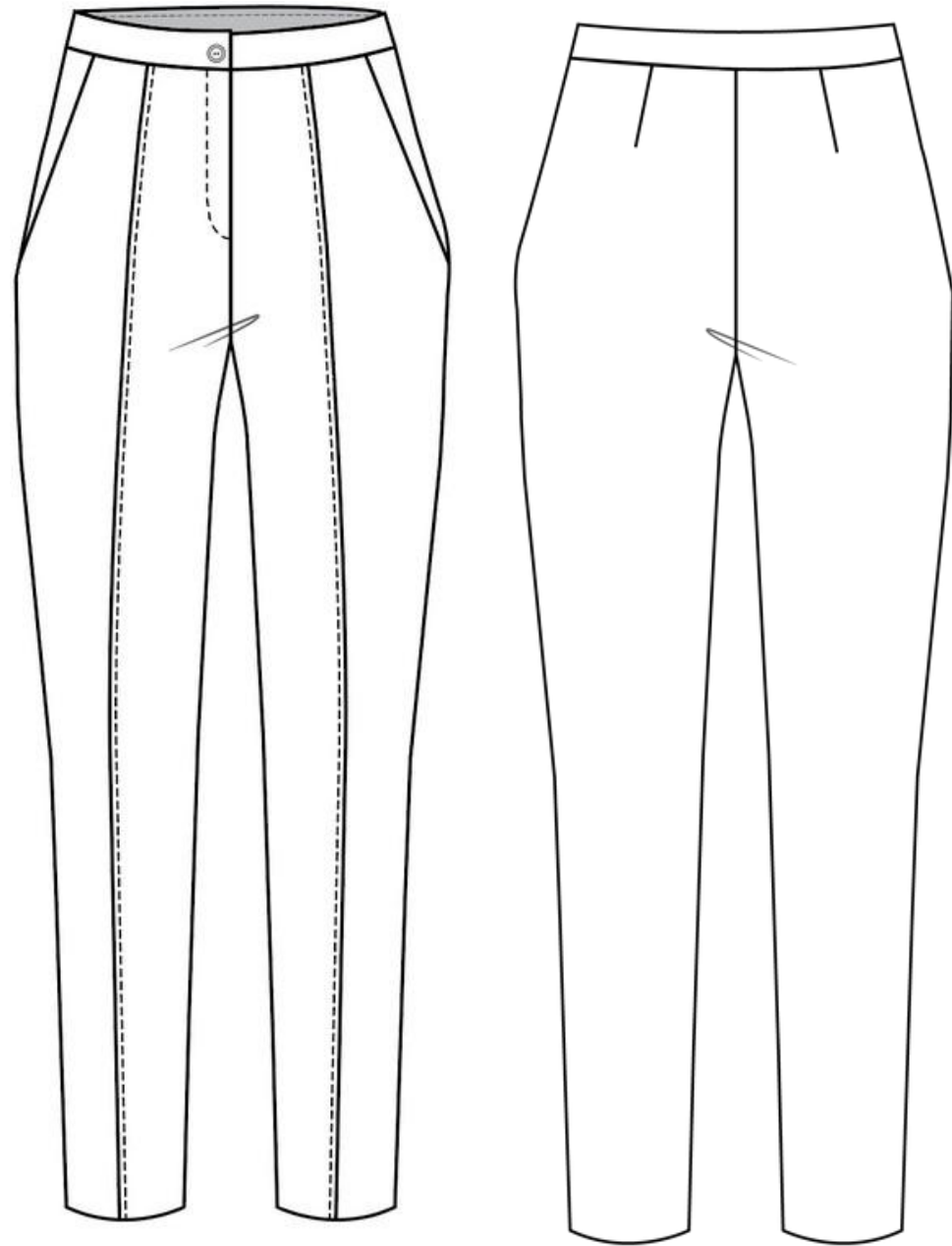

Straight cut wide-leg **trousers** featuring an elasticated and non-elasticated waistband at the back. Designed with a side zipper closure and belt loops.

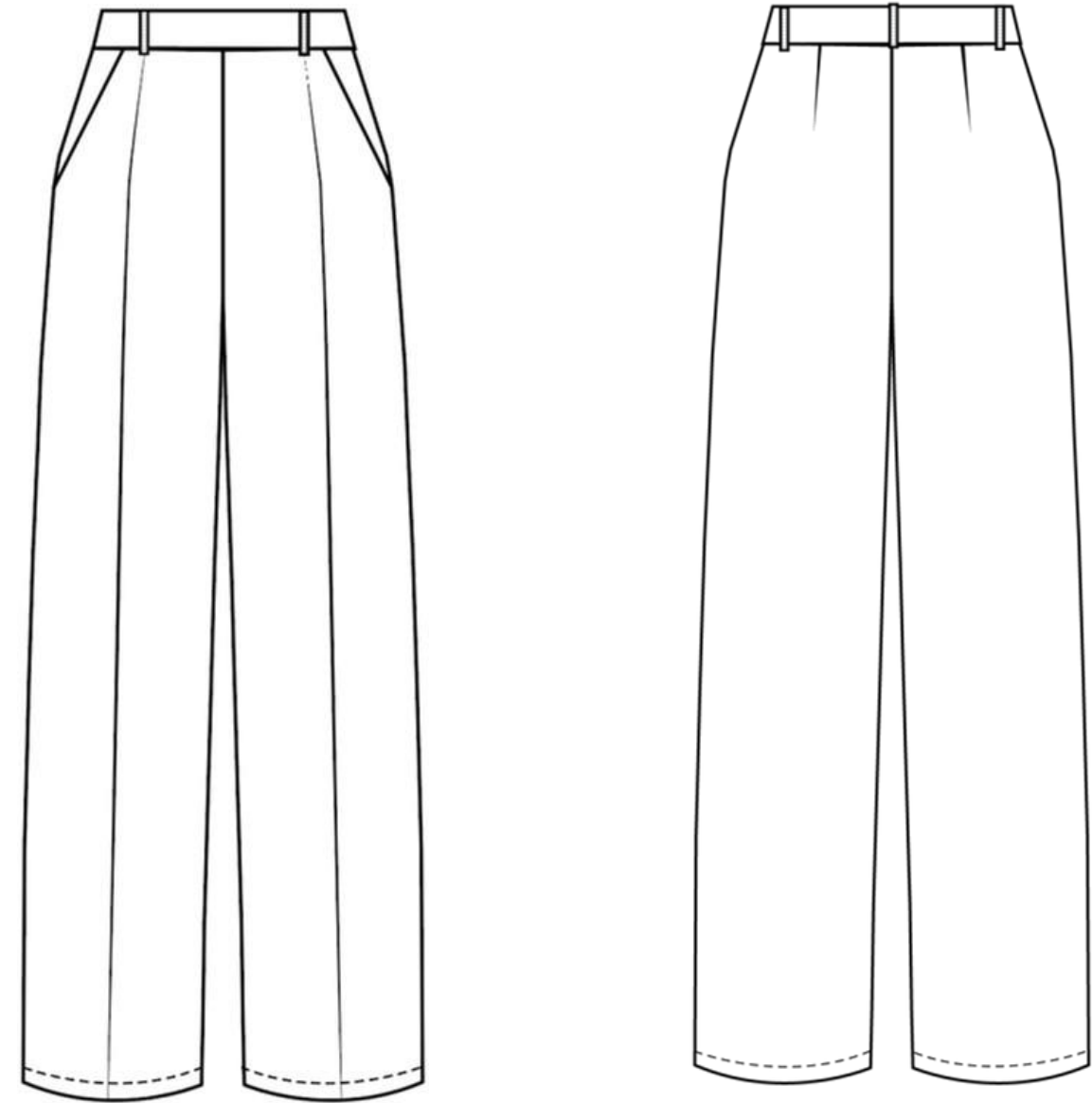

1. Classic **long sleeve** button-up shirt features a structured collar, front button placket, and tailored cuffs. 1.

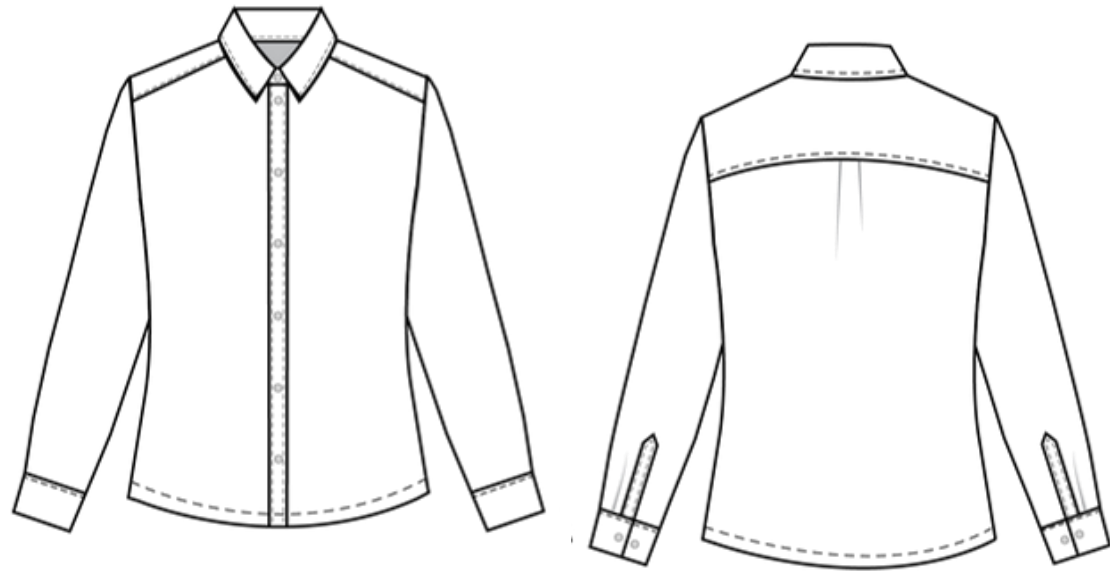

2. Blouse featuring puffy **long sleeves** for a statement silhouette, paired with a bow collar for a feminine, elegant touch.

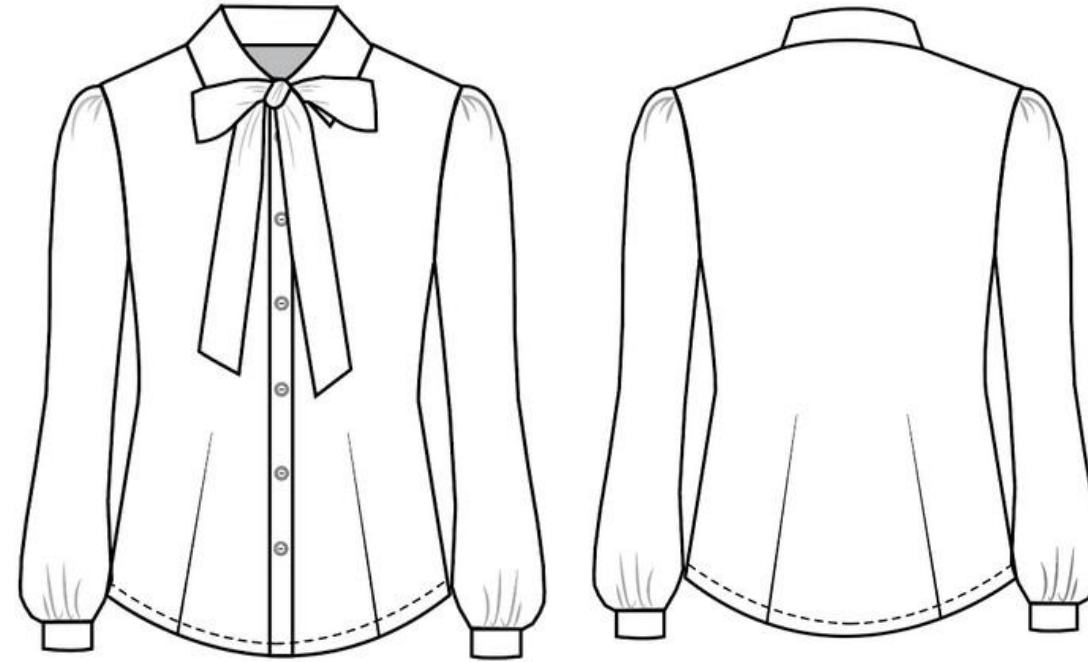

1. **Short sleeve** blouse with, or without pleats, hidden buttons (Or closest similar)

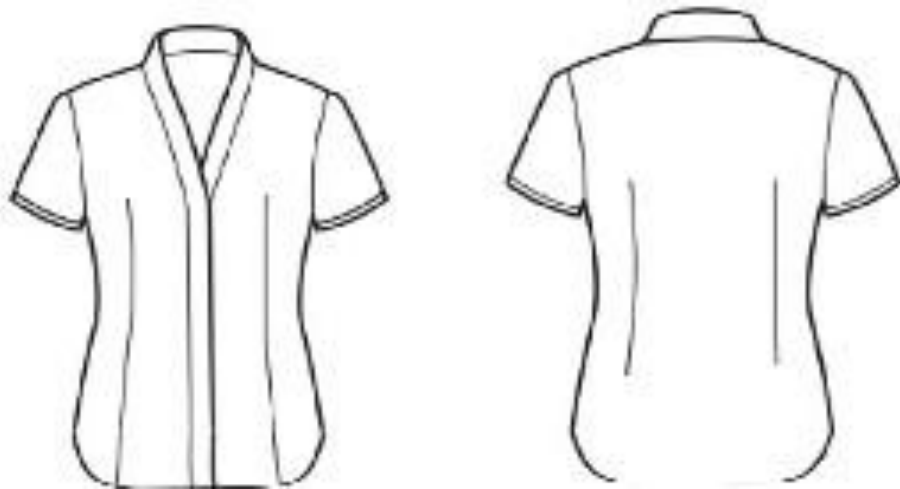

2. **Cap sleeves** with gathering at the crown of the sleeve. Sleeve to be hemmed with a bias binding. (Or closest similar)



3. **Short-sleeve** button-up shirt featuring turn-up sleeves and armhole princess panels, designed with side slits and a curved hem for ease of movement and a modern finish.

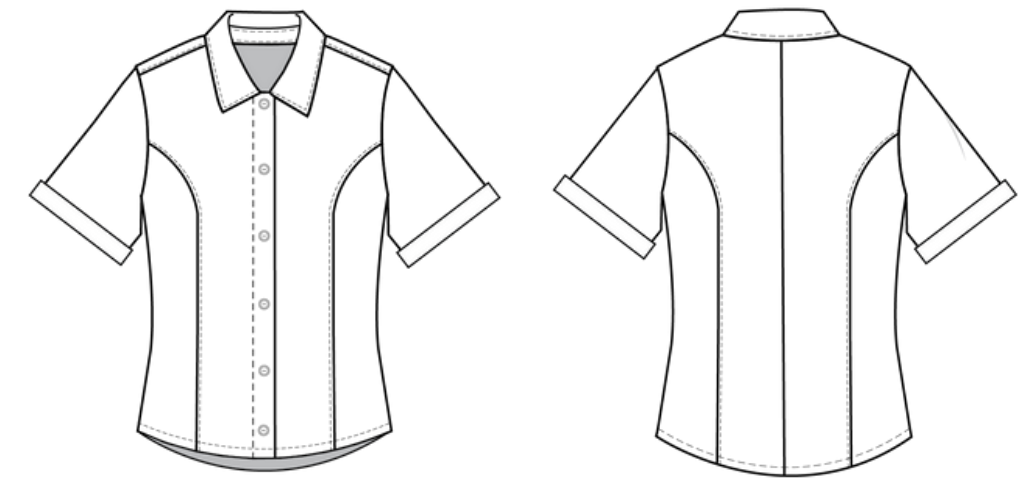

Ladies' scarves

STYLE: Ladies Scarves in full colour. 100% Chiffon Viscose. 100 x 180 cm size.



STYLE: Ladies and Male fit **Cardigan** and **Golf T-shirt**

COLOUR: Full colour

FABRIC TYPE: 50% Wool, 50% acrylic blend, fine gauge yarn

EMBROIDERY: PPSA emblem on left front

SIZES: XS – 4XL



Spring Summer **Cargo zipper vest** with multiple pockets for male and female

Quantity: 50

Sizes: S-3XL

Colour: Beige and black

Full colour branding and wording will be provided.

Features

2 zip pockets

4 flap pockets

1 small mesh patch pocket

1 loop to hang a pair of glasses.

100% Cotton material / polyester / nylon

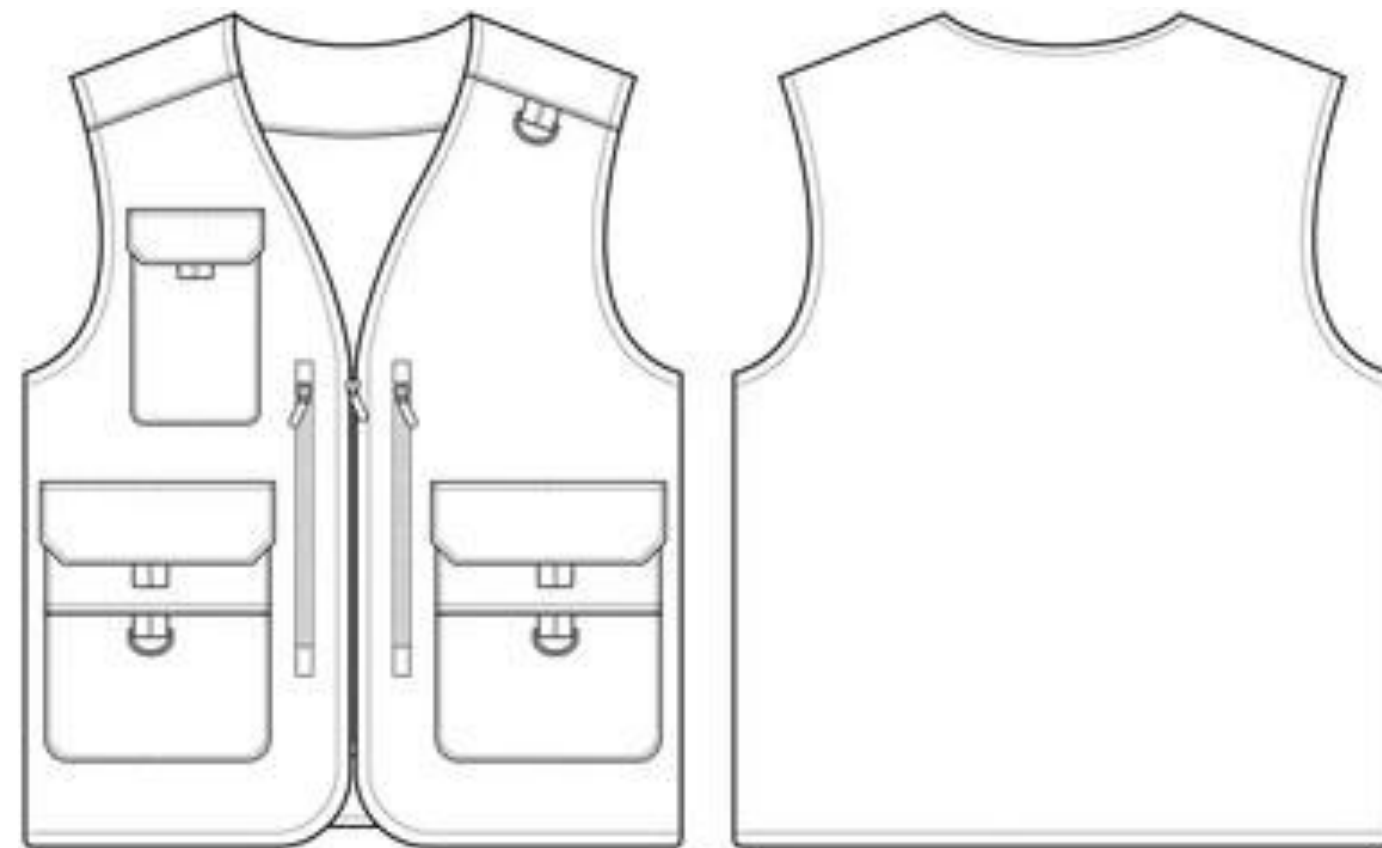

Headwear for both Male and female

Beanie:

Material and Construction

Fabric: Commonly 100% Acrylic for durability and cost-effectiveness, or wool/wool blends for superior warmth.

Weight: Light to mid-weight (e.g., 64g to 170g).

Knit Type: Double knit, rib-knit (for maximum stretch), or chunky knit.

Structure: A folded-up cuff (turn-up band) for ear warmth, or a simple skullcap design.

Circumference: 18–22 inches (45–56 cm), designed with 1-2 inches of "negative ease" (meaning the hat is slightly smaller than the head to ensure a tight fit).

Length (Height):

Folded/Cuffed: 8–9 inches and unfolded (Beanie): 7–8 inches.

Quantity: 1 and Slouchy: 10–12+ inches.

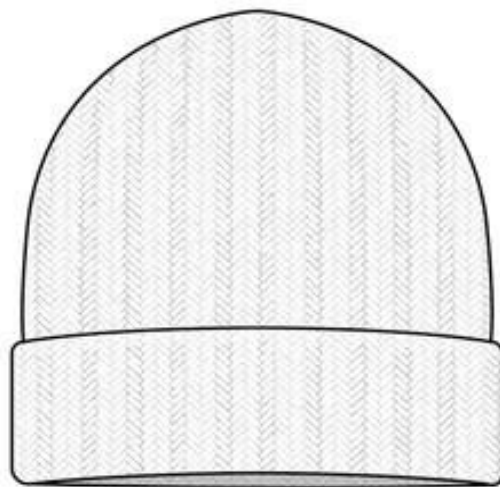

Caps for male – Unstructured fit and female - Peak Cap

Fabric: 100% Polyester

Quantity: 1

Full colour

Sizes: S-L

Handwash

Full colour branding and wording will be provided.

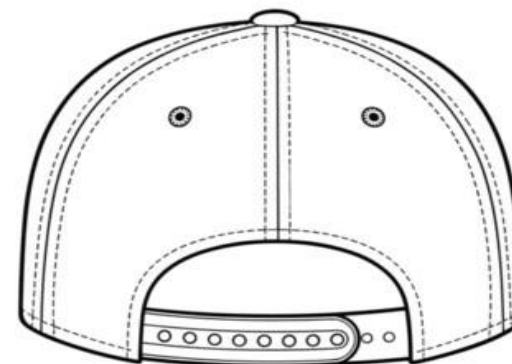

Reflector vest (Male and Female)

Material: 100% Polyester (often breathable mesh or solid knit).

Reflective Tape: 50mm silver, typically meeting Class 2 high-visibility standards (360-degree coverage).

Color: High-visibility Yellow

Closure: Front zipper

Compliance: EN ISO 20471 / SANS 50471.

Full colour branding

Features: Often include ID pocket, radio loops, or contrast trim. Sizes: Small (S) to 5XL.

Quantity: 1

Features

2 zip pockets

4 flap pockets

1 small mesh patch pocket



Short sleeve T-shirt (male and Female)

Fabric Weight (GSM): 160–180 GSM (standard/casual), 180–220 GSM (heavyweight/retail).

Material: 100% cotton

Construction: Round and V-neck, short sleeves set-in sleeves, tubular or side-seamed body, with consistent, defect-free stitching.

Sizes: S-3XL

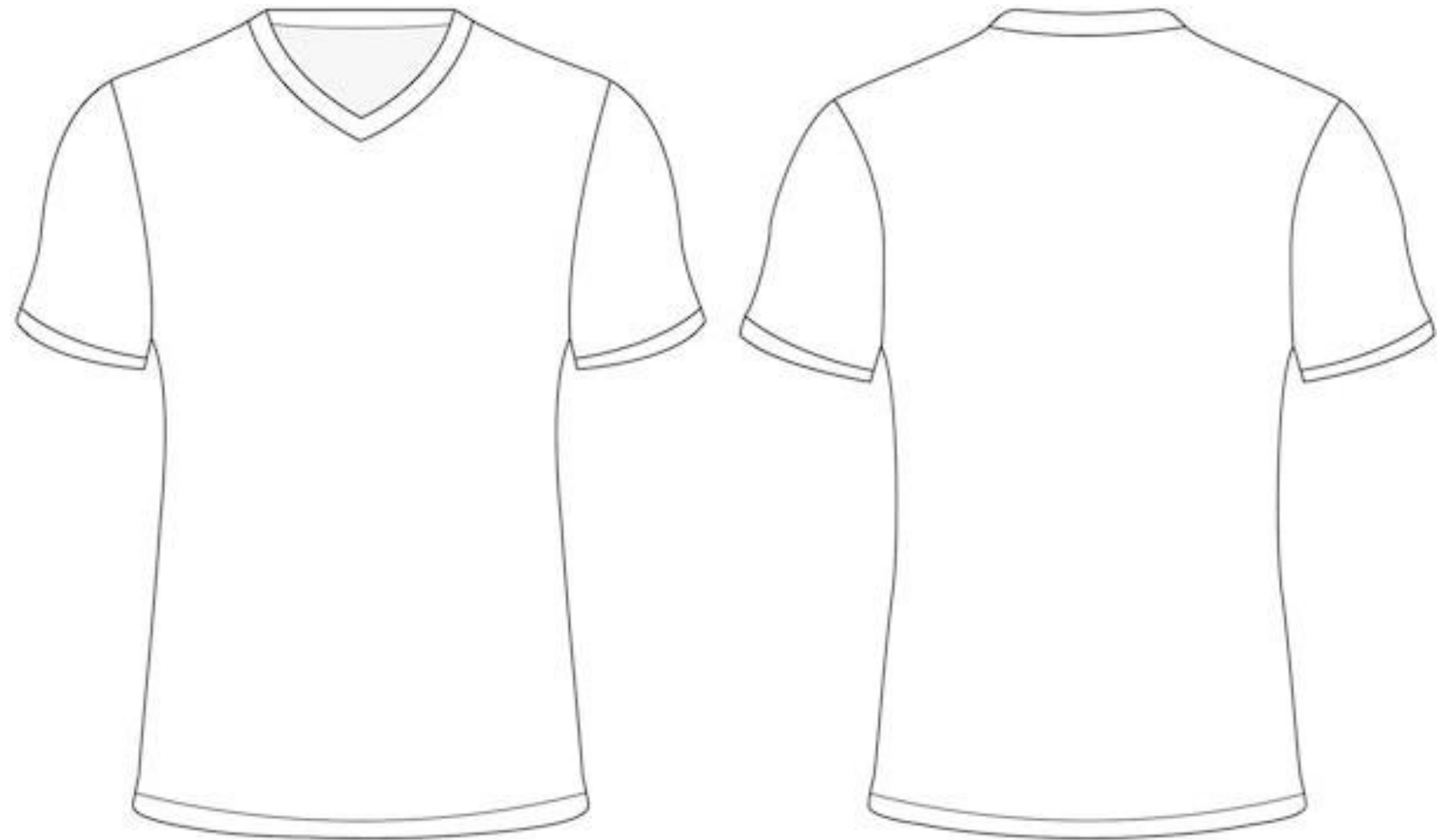

Long sleeve golf T-shirt (Male and Female fit)

Fabric and Material

Polyester-Cotton Blends (65/35 or 60/40):

100% Performance Polyester: Lightweight, moisture-wicking, and fast-drying

Technical/Performance Blends: Often contain spandex (5-20%) for 4-way stretch and mobility.

Weights: 190g/m² (mid-weight, suitable for cooler weather).

Finish: Piqué knit (textured) for breathability.

Plackett: 3 button plackets, with tonal or contrasting buttons.

Sleeves: Set-in long sleeves with knitted cuffs or open hem.

Sizes: XS to 5XL.

Quantity :500



Waterproof jacket (Male and Female fit)

- Waterproof Rating (Hydrostatic Head):20,000mm+: Necessary for heavy rain, storms, and long-duration, intense conditions.
- Breathability (MVTR): Crucial for comfort during activity; look for ratings of $\geq 10,000\text{g/m}^2\text{/24h}$ or higher to prevent internal moisture build-up.
- Seam Construction: Must be "fully taped" or "seam-sealed" to prevent water entry through needle holes.
- Fabric Technology: Often uses 2-layer (comfortable/urban), 2.5-layer (lightweight/packable), or 3-layer (durable/heavy-duty) membranes like GORE-TEX.
- Water Repellency: Durable Water Repellent (DWR) coating allows water to bead and roll off the outer fabric.

Quantity:1

Functional Design Features

- Hood: Adjustable, helmet-compatible, with a laminated brim for visibility.
- Zipper: Watertight or storm-flapped center front zips.
- Ventilation: Pit zips for regulation of body temperature.
- Adjustability: Drawcord at the hem and adjustable Velcro tabs or elasticated cuffs to seal out wind and rain.
- Pockets: Strategically placed, waterproofed, and accessible while wearing a backpack.



Tracksuit (Male and Female fit)

Fabric Composition: Primarily polyester, often with micro-ripstop for durability or added spandex for stretching and comfort.

Quantity: 1

Weight: Lightweight to medium-weight, 200-350g/m².

Performance Features: Moisture-wicking ("x-tech"), quick-dry, and breathable for active use.

Jacket Details: Hoodie Long-sleeved, full zipper and no zipper, side pockets, and rib cuffs.

Pant Details: Elasticated waistband with internal drawcord, tapered legs, and side pockets.

Design & Fit: Regular to slim fit, often featuring contrast panels, piping, or branded logos.

Sizing & Tolerance: Generally available in sizes XS-5XL, with a standard

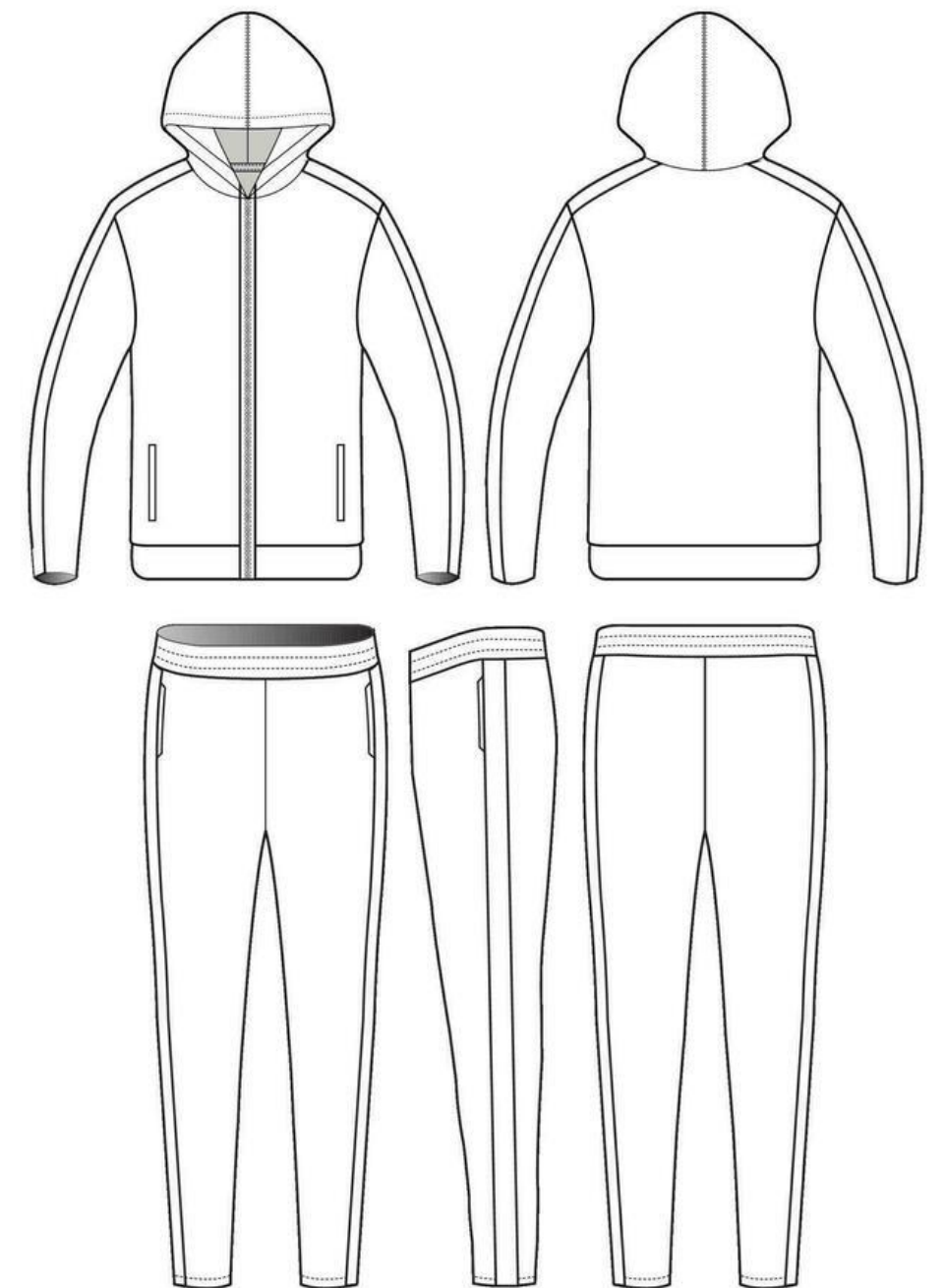

Long bomber jacket (Male and Female cut)

Standard Technical Specifications

Length: Extended length, reaching upper-thigh to knee-level.

Closure: 2-way front zipper, essential for ease of movement in longer styles.

Fabric: Commonly constructed from durable, high-performance nylon, polyester, or cotton-polyester blends.

Insulation/Lining: Padded quilted lining for warmth.

Collar/Cuffs/Hem: Rib-knit collar, cuffs, and hem, designed to trap warmth.

Pockets:

Flap pockets at the waist with snap button closures.

Utility/bicep zip pocket on the sleeve, often with pen compartments.

Internal pockets for storage.

Fit: Usually a loose, relaxed, or oversized fit.

Quantity: 500



Cricket Hat

Material: Primarily 100% heavy brushed cotton for durability, or breathable, moisture-wicking polyester.

Design & Features:

Wide Brim: Provides 360-degree sun protection for the face, neck, and ears.

Ventilation: Metal eyelets or breathable side mesh to keep the head cool.

Secure Fit: Adjustable cord with a slide toggle or elasticated back.

Sweat Management: Internal towing sweatband for moisture control.

Sizes: Commonly available in S/M (approx. 57cm) and L/XL (approx. 60cm), with some options up to 62cm.

Full Colours
Quantity : 50

Branding: Suitable for customization via embroidery, screen printing, or heat press.

Styles: Traditional wide-brimmed "floppy" hats or bucket-style hats.

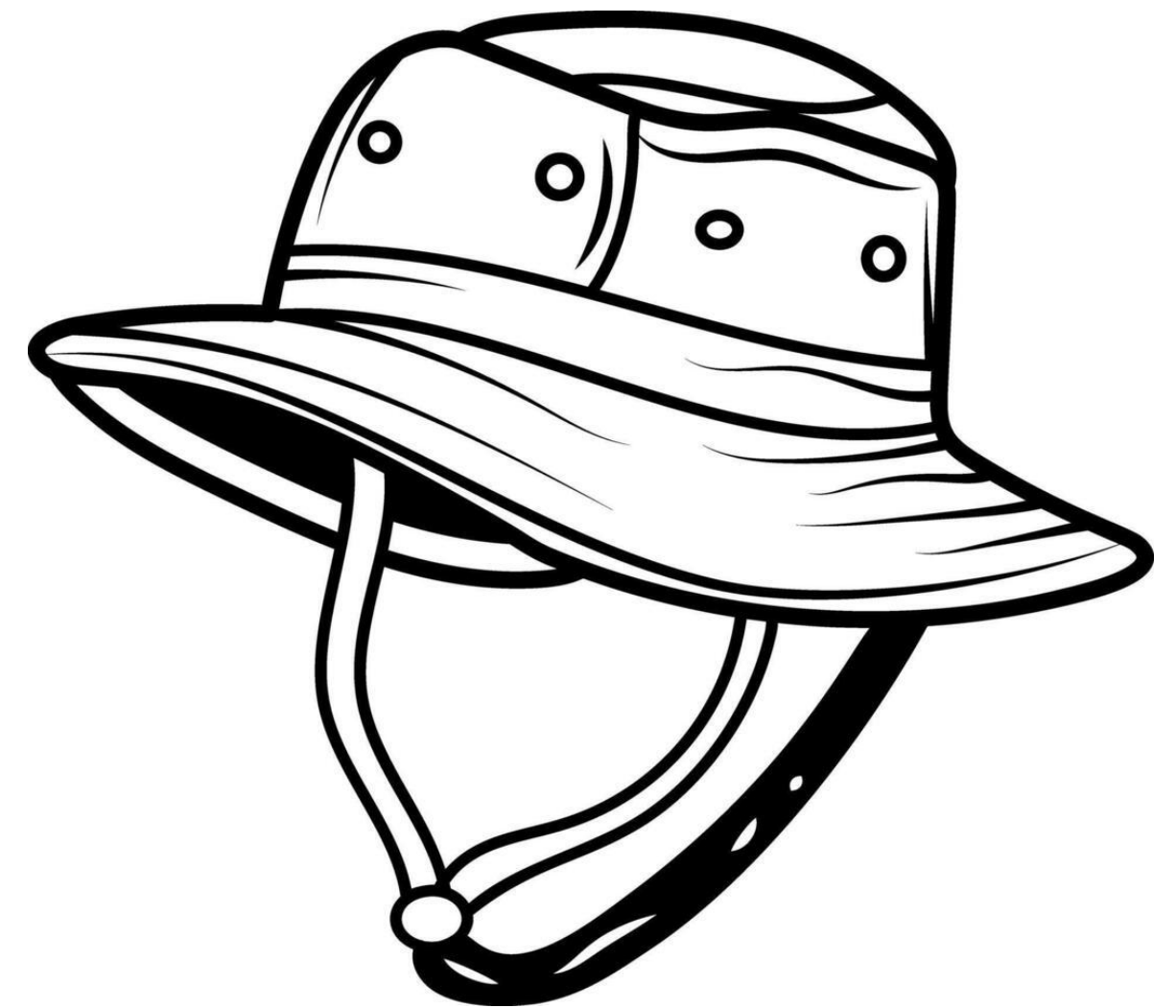

Chino (Male and Female fit)

1. Fabric and Composition

Material: A blend of 97–98% cotton and 2–3% elastane (or Spandex) for stretch and comfort.

Weight: Generally lightweight, ranging from 220gsm to 245g/m².

Weave: Sanded or soft-finish twill, which is breathable.

2. Design and Style Features

Fit: Available in Slim Fit (modern/narrow leg), Straight Fit (classic/straight from knee down), and Relaxed Fit (roomier in the thigh and seat).

Pockets: Generally, features slanted side pockets and button-down or welt back pockets.

Closure: Zippered fly and button closure.

3. Common Variations

Stretch Chinos: 98% Cotton/2% Elastane (for comfort and flexibility).

5. Standard Sizing (SA Market)

Waist: Typically ranges from 28 to 46 (inches) or 2XS to 5XL.

Length: Commonly available in 32- or 34-inch lengths, often with a tapered or non-cuffed (no break) bottom.

Quantity : 500

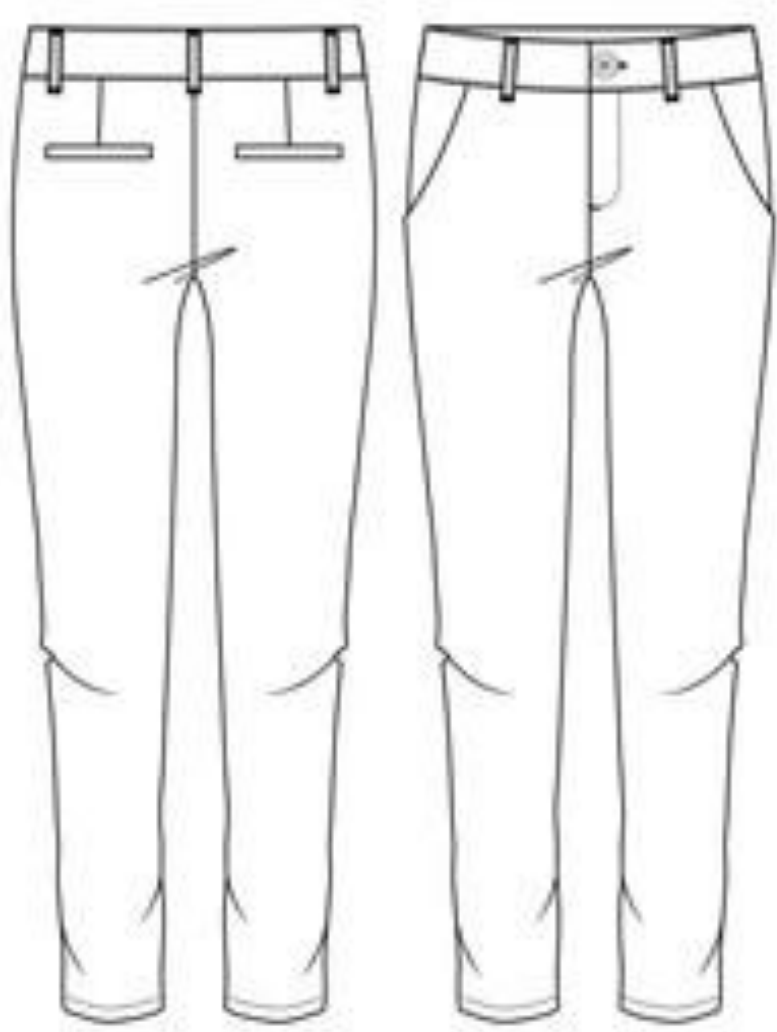

Male Wear

STYLE: Men's regular fit **pullover**

COLOUR: Black

FABRIC TYPE: 50% Wool, 50% acrylic blend, fine gauge yarn
(or closest similar)

EMBROIDERY: Logo on left front in same colour as fabric

Size: S- 4XL

Quantity: 500



Tailored **waistcoat** featuring a fitted silhouette with waist darts and a center back seam for precise shaping. Welt pockets at the waist for subtle functionality and style. Fully lined for enhanced comfort and structure.

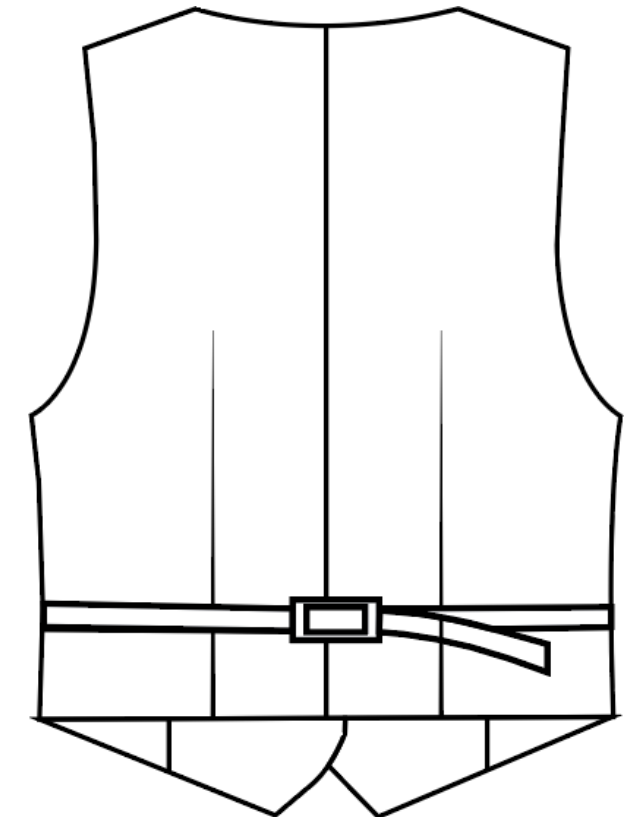
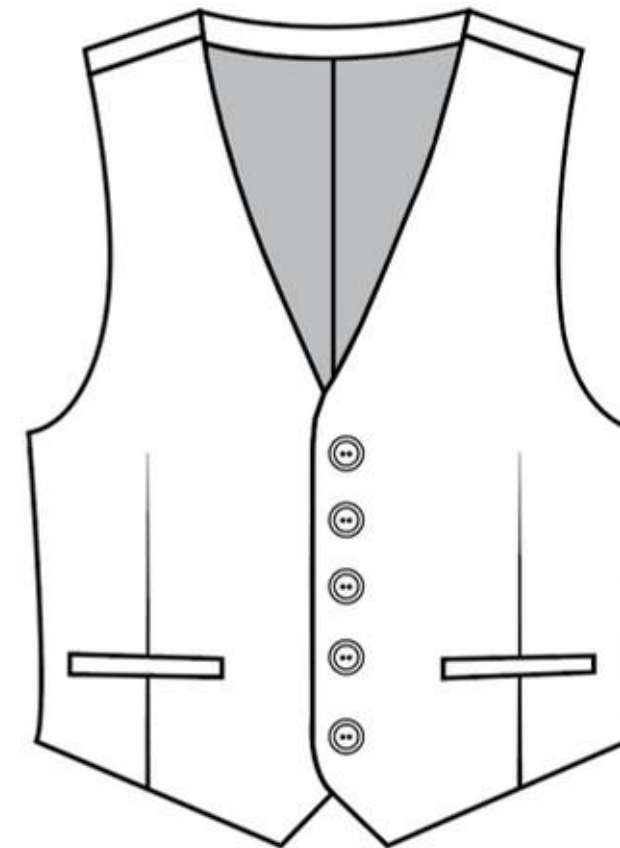

Tie and Bow tie STYLE:

COLOUR: Silk

FABRIC TYPE: Full colour
 100% Silk

SIZES: Length: 148cm - 150 cm Width: 7- 8cm
Quantity : 500

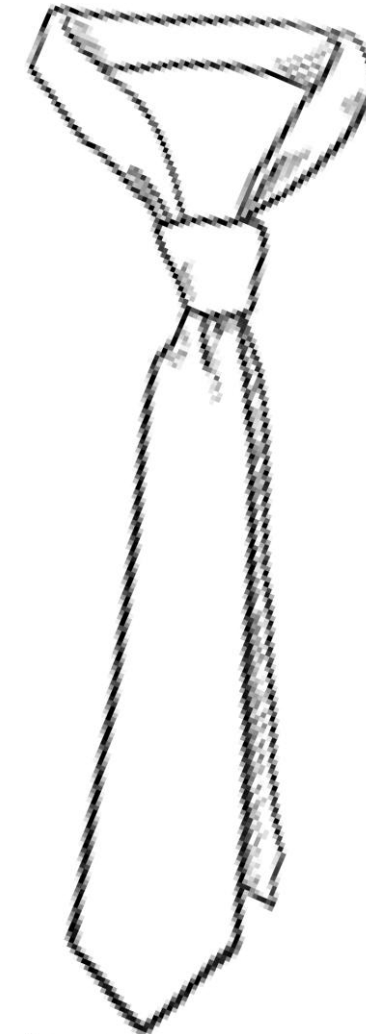
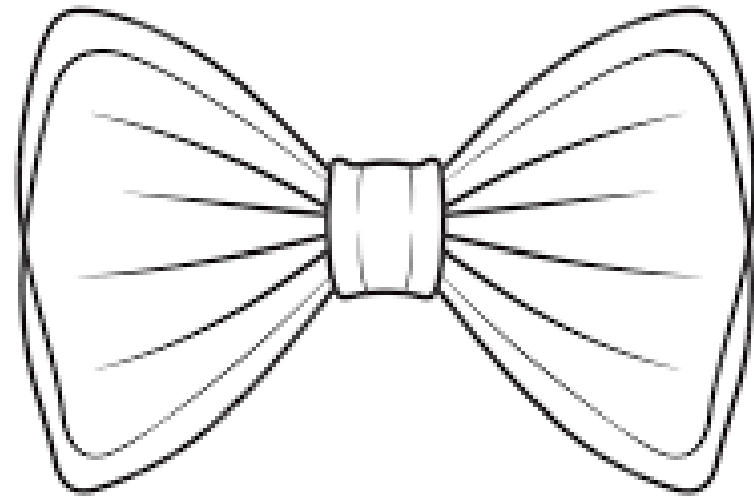

1. Straight cut **trousers** featuring a non-elasticated waistband as well as side pickets in the front and double welt pockets at the back. Designed with a fly front closure, a button and belt loops.

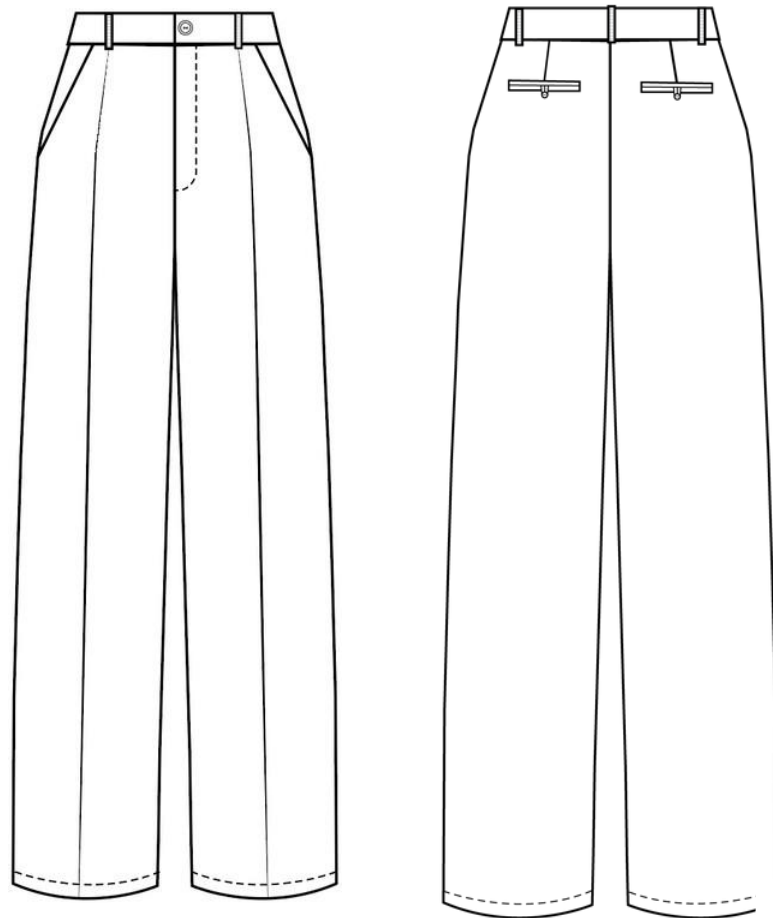

2. Slim fit **trousers** featuring a fly front with button closure and functional belt loops for adjustable styling. Designed with double welt pockets at the back.

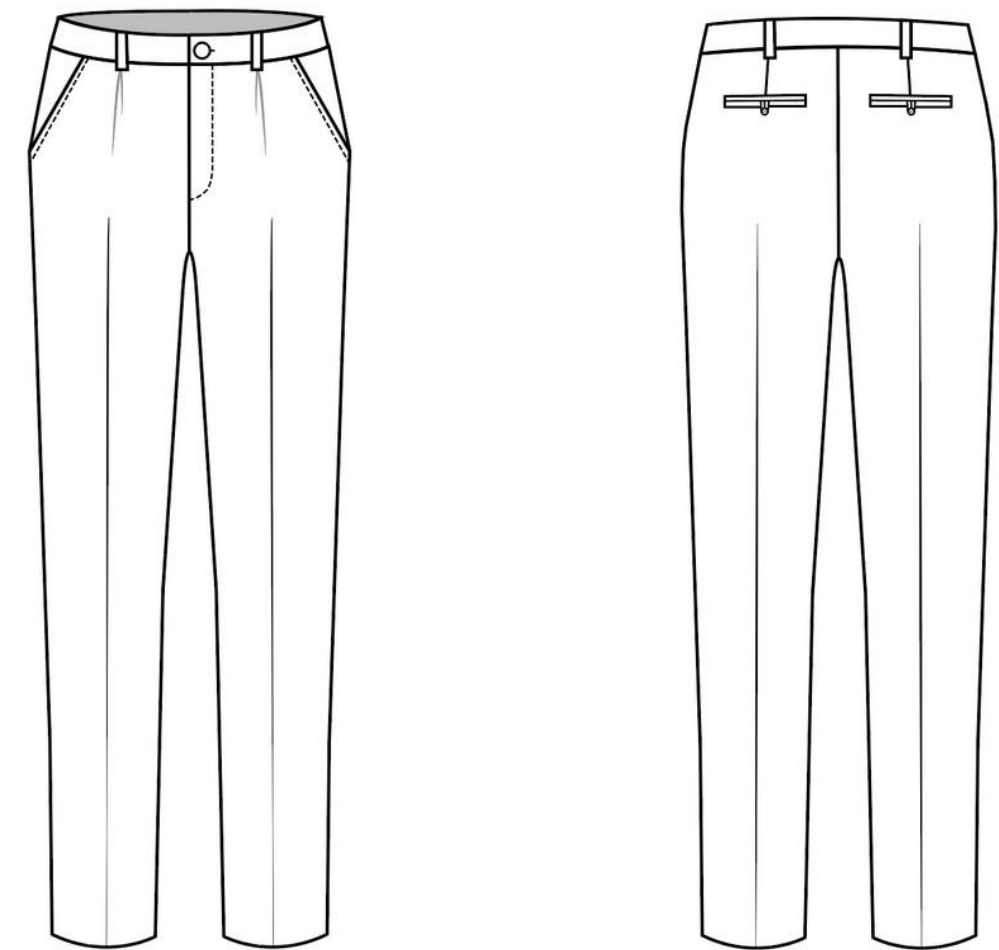

1. Short sleeve button-up shirt which has a structured collar, buttons, and chest patch pocket for practical storage.

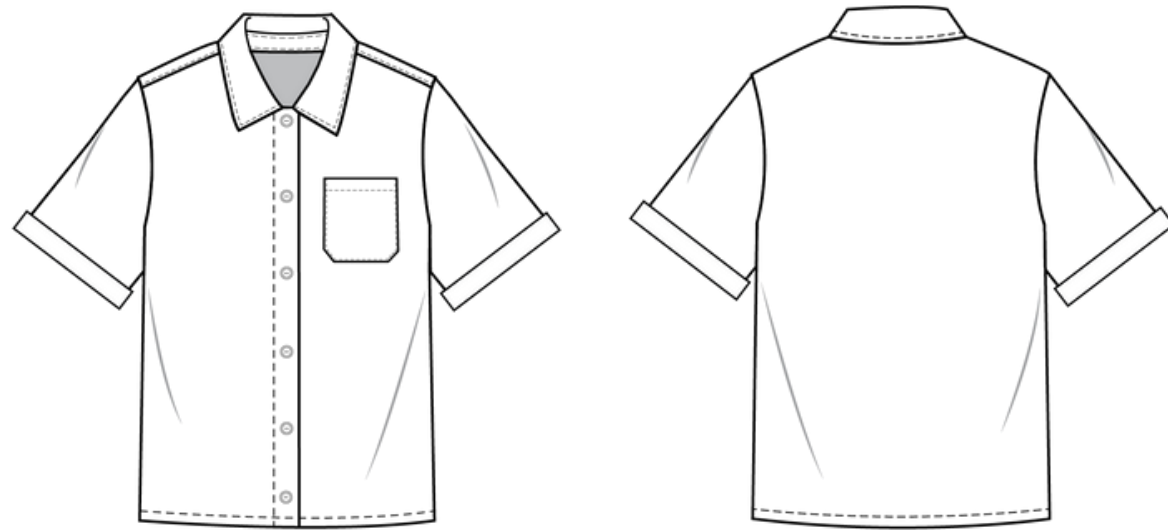

2. Long sleeve button-up shirt featuring a structured collar and front button placket with tailored sleeves and adjustable cuffs for comfort and fit.

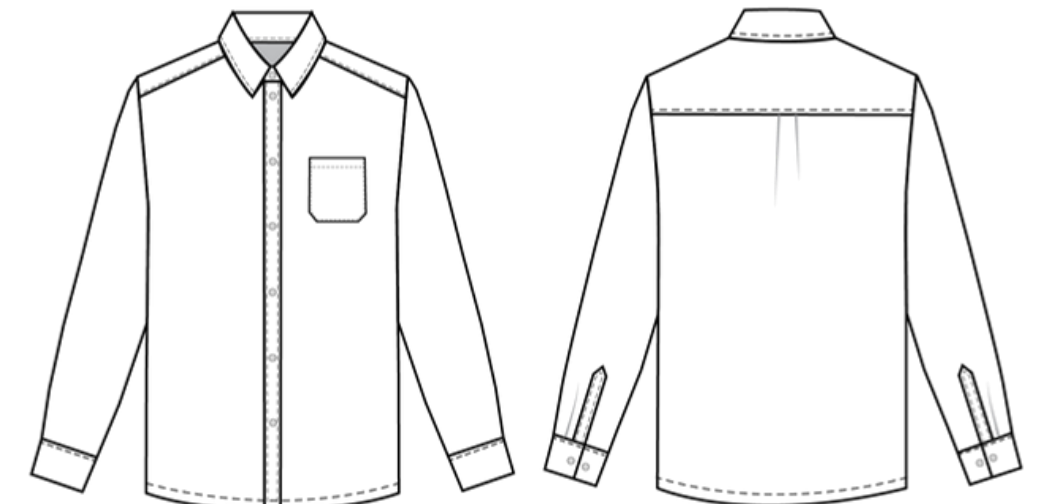

1. Classic **trench coat** featuring two front button closure, notched lapel collar and a back slit for functional detailing and mobility. Includes flap pockets and is fully lined for comfort and structure.

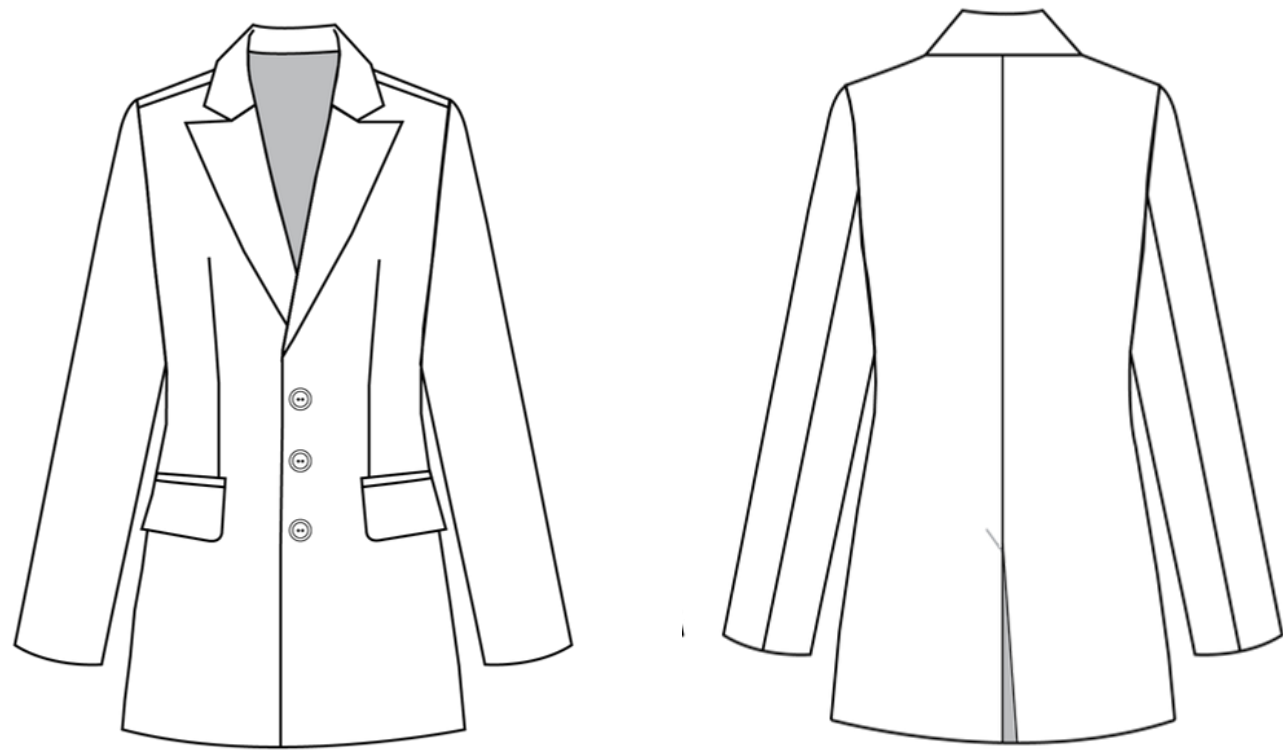

2. Classic regular-fit **work blazer** features a notched lapel, two front button closure. Includes front flap pockets and center back vents for ease of movement. Fully lined for comfort and a refined interior finish.

