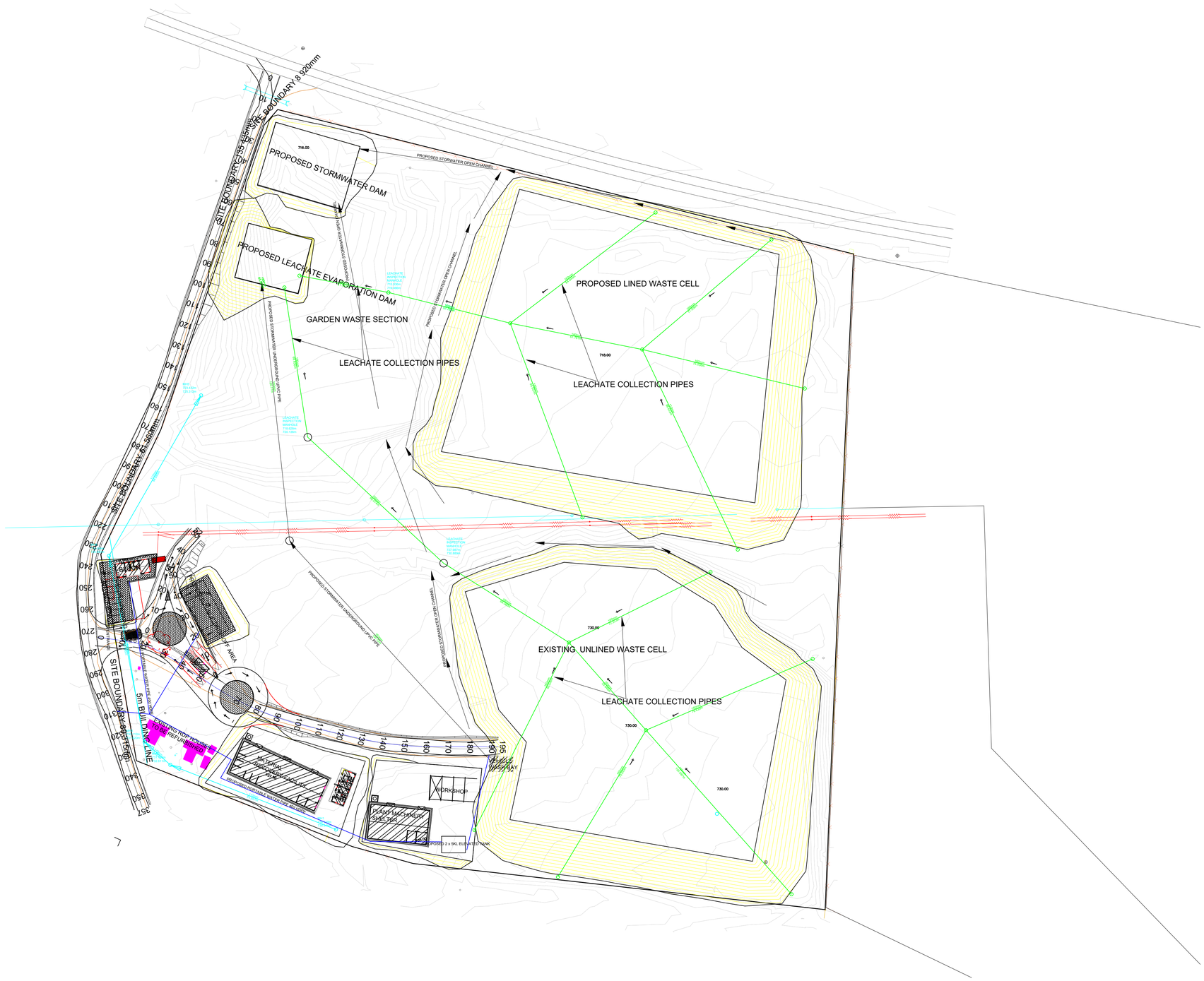

DESIGNED BY:	M.M.S	INFORMATION Full Signatures	APPROVED	NO.	REVISION DETAILS	REV NO.	DATE	REVISED BY	APPRVD BY
DRAWN BY:	TM	For Client	For Client 20 / /	0	ISSUED FOR TENDER PURPOSES	0	APR. 2023		
CHECKED BY:	M.M.S	For Consulting Engineer							
ISSUED BY:	M.M.S	Consultant's Drawing No.:	For Consulting Engineer 20 / /						

CITY OF MBOMBELA
THE ULTIMATE DESTINATION

CITY OF MBOMBELA
P. O Box 45
Mbombela
1200
Tel: +27 (0) 13 759 2041
Fax: +27 (0) 13 759 2274

CONSULTING ENGINEERS
Jamela Consulting Engineering and Project Management
1999/015744/23
16A Allie van Bergen Street
P.O. Box 419
WHITE RIVER, 1240
Tel: (013) 750 0160
Fax: (013) 751 1980
Email: mack@jamela.co.za

BID NUMBER: COM44/2023

UPGRADING OF UMJINDI SOLID WASTE DISPOSAL SITE & ANCILLARY SERVICES IN UMJINDI, BARBERTON

SITE LAYOUT PLAN

SHEET 1 OF 1

SCALE: AS SHOWN

DRAWING NO: COM44/2023/002

REVISION 00