

F4+Disabled - Envirolloo

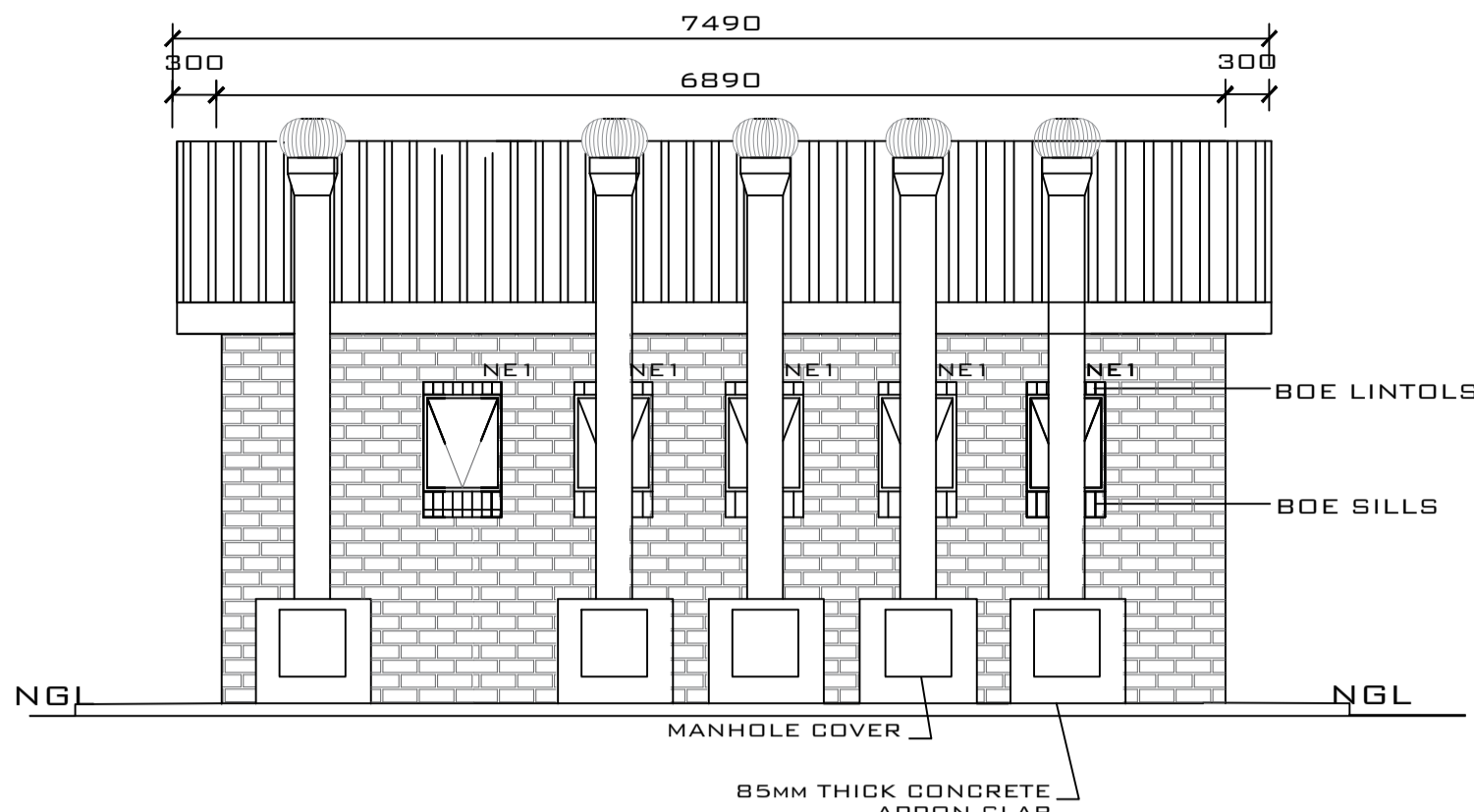

BACK ELEVATION
SCALE 1:50

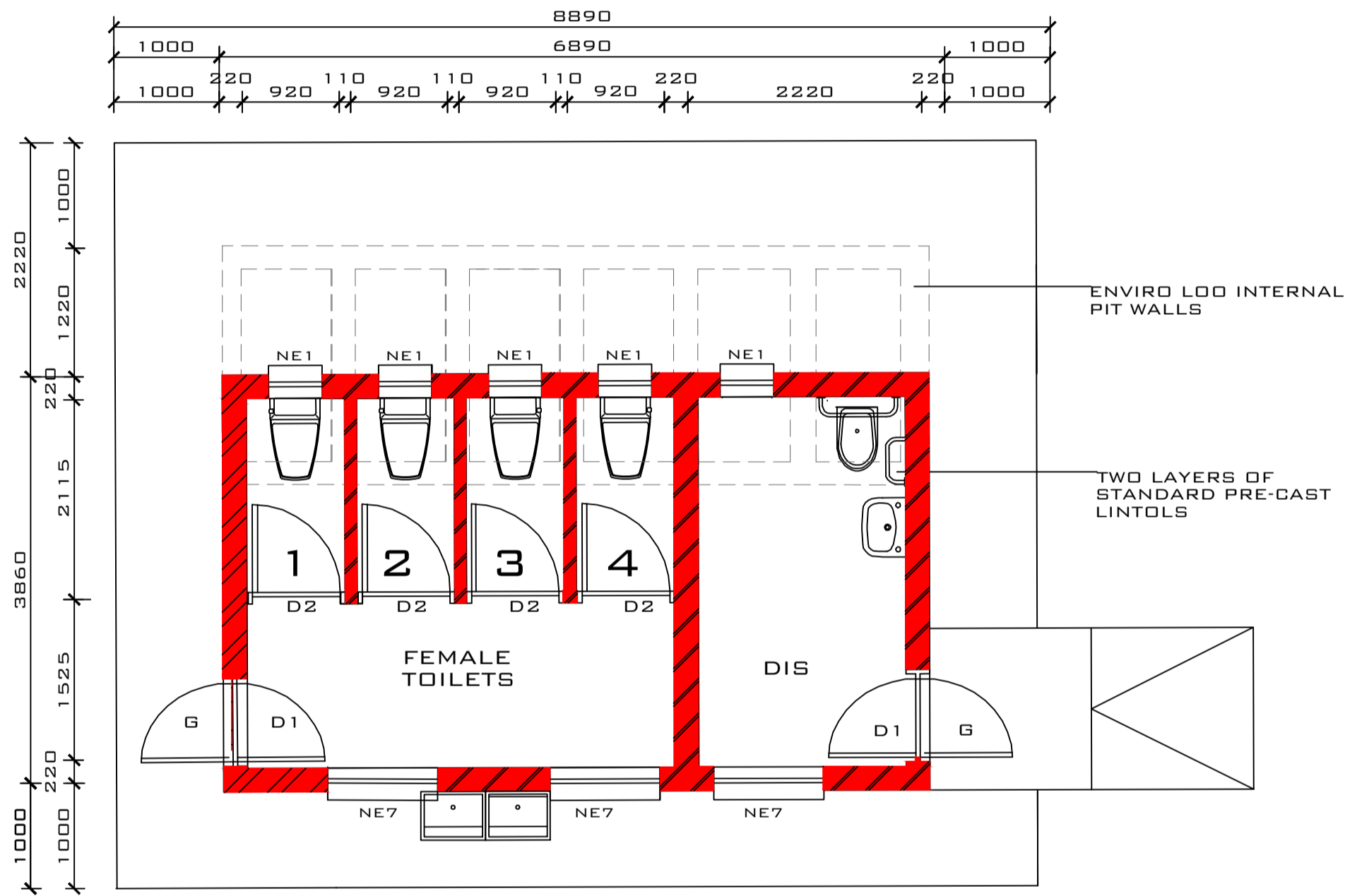

FLOOR LAYOUT : FD4 WATERBORNE
SCALE 1:50

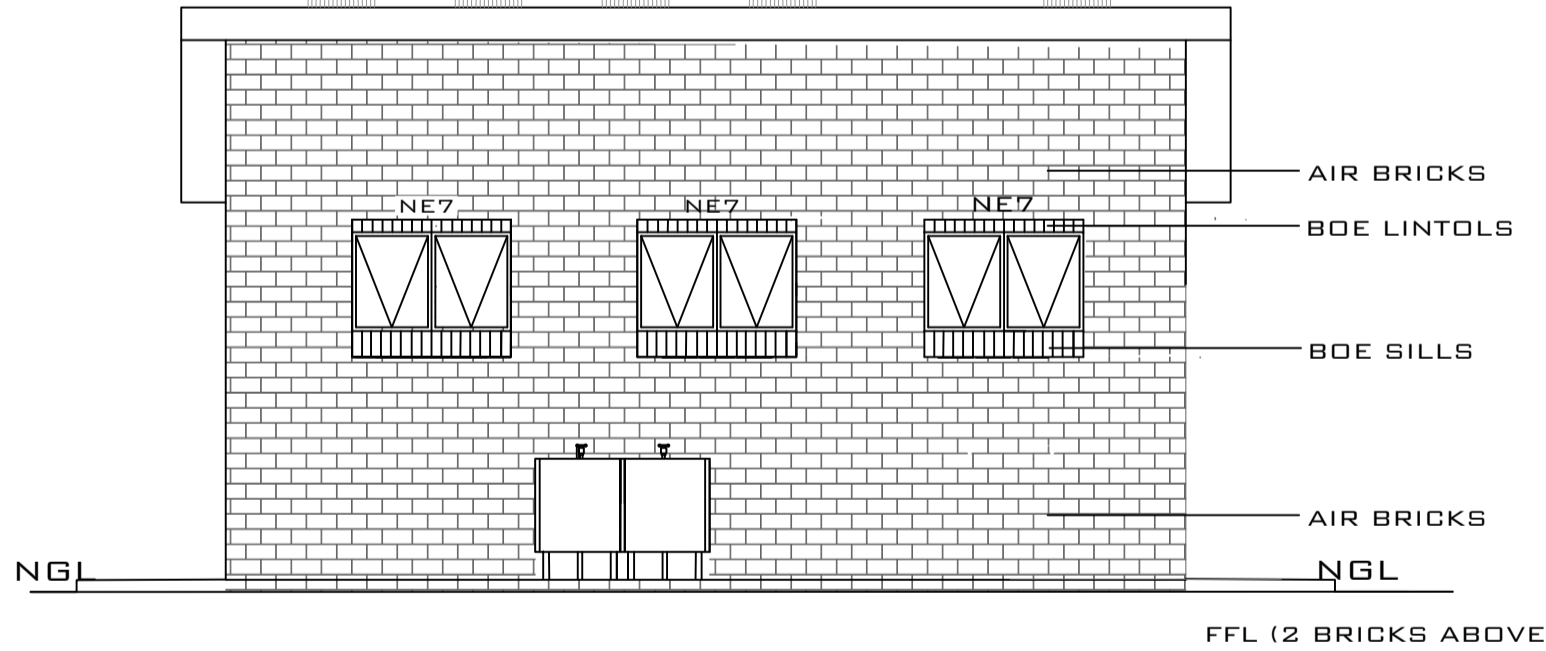

FRONT ELEVATION
SCALE 1:50

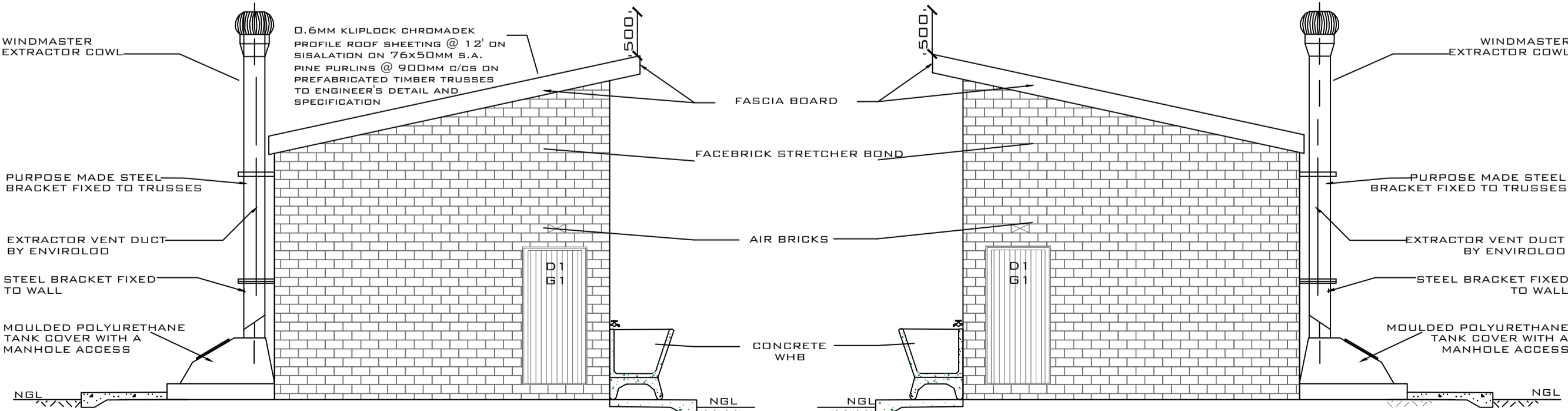

SIDE
SCALE 1:50

SIDE
SCALE 1:50

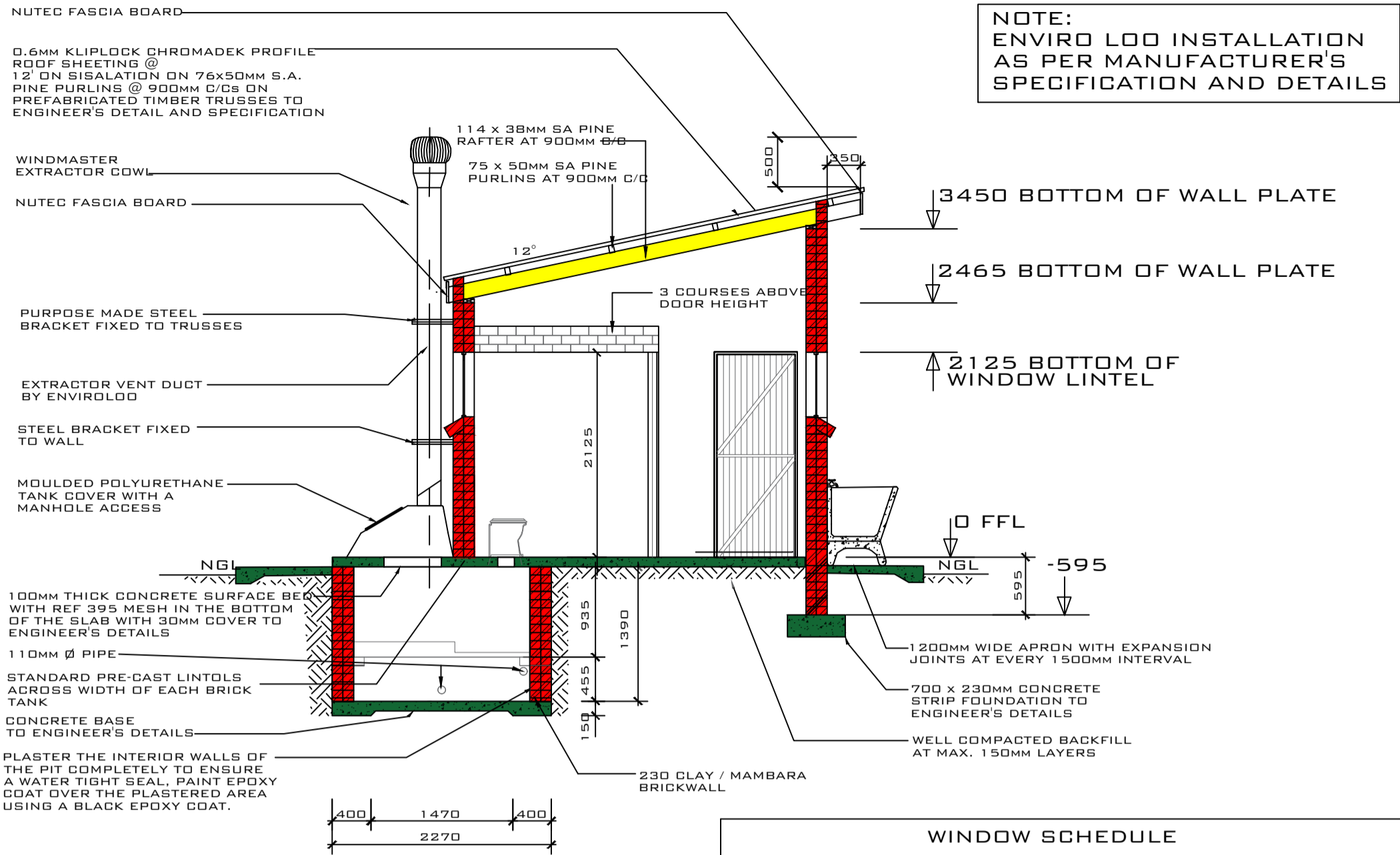

SECTION A-A
SCALE 1:50

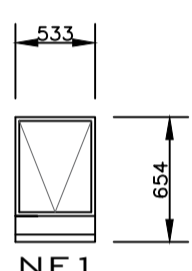
WINDOW SCHEDULE	
	
WINDOW NO.	N1
CATALOGUE	NE1
FRAME	533 x 654MM HIGH STANDARD STEEL WINDOW FRAME
FRAME FINISH	SPOT PRINING DEFECTS IN PRE-PRIME SURFACE WITH ZINC CHROMATE PRIMER & APPLY ONE UNIVERSAL UNDER COAT & TWO COATS EPWP GOLDEN BROWN GLOSS ENAMEL PAINT ON STEEL
GLAZING	6.28MM OBSCURE SAFETY GLASS
NO. REQUIRED	5

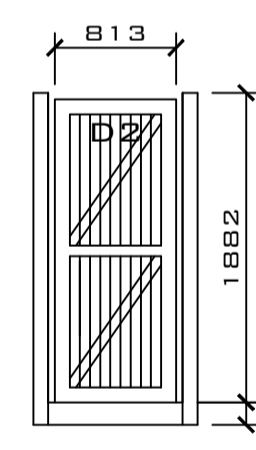
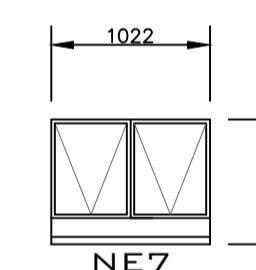
CUBICLE DOOR		WINDOW SCHEDULE	
			
FRAME TYPE	SINGLE REBATE STEEL DOOR FRAME -SIZE 813x1882MM (FRAME UNDERCUT TO 150MM)	WINDOW NO.	N2
FRAME FINISH	PRIME AND PAINT UNDERCOAT AND 2 COATS-GLOSS ENAMEL - COLOUR TBC	CATALOGUE	NE7
DOOR LEAF	44MM FRAMED LEDGED EMBRACED DOOR SIZE 813x2032MM (DOOR RAISE BY 150MM TO TOP OF FRAME)	FRAME	1022 x 654MM HIGH STANDARD STEEL WINDOW FRAME
LEAF FINISH	UNDER COAT AND MINIMUM 2 COATS GLOSS ENAMEL - COLOUR TBC	FRAME FINISH	SPOT PRINING DEFECTS IN PRE-PRIME SURFACE WITH ZINC CHROMATE PRIMER & APPLY ONE UNIVERSAL UNDER COAT & TWO COATS EPWP GOLDEN BROWN GLOSS ENAMEL PAINT ON STEEL
LOCK	TOILET INDICATOR LOCK	GLAZING	6.28MM OBSCURE SAFETY GLASS
IRONMONGERY	100MM CHROME PLATED "D" TYPE HANDLE 3 BY SOLID BRACE HINGES	NO. REQUIRED	3
NO. REQUIRED	4		

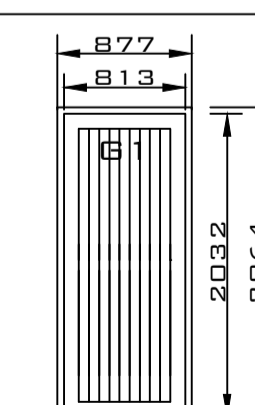
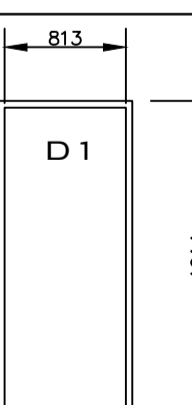
ENTRANCE DOOR		DOOR SCHEDULE	
			
FRAME TYPE	SINGLE REBATE STEEL FRAME TO FIT 220MM WALL (D1)	DOOR NO.	SINGLE REBATE STEEL FRAME TO FIT 110MM WALL (D2)
FRAME FINISH	PRIME AND PAINT UNDERCOAT AND 2ND FINISHING COATS IN GLOSS ENAMEL COLOUR TBC	CATALOGUE	PRIME AND PAINT UNDERCOAT AND 2ND FINISHING COATS IN BROWN VANISH GLOSS ENAMEL
DOOR LEAF	44MM FRAMED LEDGED AND BRACED DOOR SIZE 813x2032MM INCLUDING EXTERNAL WEATHER BAR	DOOR LEAF	813 x 1914 x 44MM SEMI SOLID DOOR
LEAF FINISH	UNDER COAT AND MINIMUM 2 COATS GLOSS ENAMEL - COLOUR TBC	LEAF FINISH	3RD. EPWP GOLDEN BROWN HIGH GLOSS ENAMEL PAINT
LOCK	3 LEVER MORTICE LOCK SET	LOCK	2 LEVER MORTICE LOCK STANDARD AS PER MANUFACTURE WITH BARREL BOLT
IRONMONGERY	100MM BRACE CABIN HOOK	NO. REQUIRED	2
NO. REQUIRED	2		

GENERAL NOTES

- ALL WORK SHALL BE DONE IN ACCORDANCE WITH SABS 0400/SANS 10400 REGULATIONS.
- ALL DISCREPANCIES SHALL BE REPORTED TO THE ARCHITECT IMMEDIATELY.
- DRAWINGS NOT TO BE SCALED USE DIMENSIONS GIVEN.
- CHECK ALL DIMENSIONS AND LEVELS ON SITE BEFORE COMMENCEMENT OF WORKS.
- ALL ENGINEERS AND SPECIALISTS DWGS SHALL TAKE PREFERENCE OVER ARCHITECT DWGS.
- NO CONSTRUCTION MAY PROCEED ON SITE PRIOR TO THE APPROVAL OF DRAWINGS BY THE LOCAL AUTHORITY. ANY BUILDING WORK THAT COMMENCES PRIOR TO THE BUILDING PLAN APPROVAL IS COMPLETELY AT THE OWNER'S OWN RISK.
- THE ARCHITECT MAY NOT BE HELD RESPONSIBLE FOR ANY LOSS OR DAMAGE WHATSOEVER THAT MAY RESULT FROM BUILDING WORKS WITHOUT APPROVED BUILDING PLANS.
- CONTRACTOR TO VERIFY ALL LEVELS, HEIGHTS AND DIMENSIONS ON SITE AND TO CHECK SAME AGAINST THE DRAWINGS BEFORE PUTTING ANY WORK IN HAND. LEVELS ARE APPROXIMATE AND MUST BE VERIFIED BY THE CONTRACTOR PRIOR PRICING AND CONSTRUCTION.
- ALL BUILDING BY-LAWS, HEALTH AND FIRE REQUIREMENTS TO BE ADHERED TO.
- ALL ELECTRICAL AND DRAINAGE WORKS TO BE EXECUTED BY REGISTERED TRADESMEN.
- DEMOLITION MATERIAL TO BE REUSED AS BACKFILL TO NEW CONSTRUCTION AS PER ENGINEER SPEC.
- THESE DRAWINGS FALL UNDER COPYRIGHT AND MAY NOT BE COPIED OR REPRODUCED.

DRAINAGE NOTES

- ALL WORK SHALL BE DONE IN ACCORDANCE WITH SABS 0400/SANS 10400 REGULATIONS.
- EXISTING DRAINAGE TO BE COMPREHENDED AS PER EXISTING HOUSE PLANS. DRAINAGE RELOCATION AS PER NEW PROPOSED HOUSE CONSTRUCTION.

ZONING INFORMATION

STAND/ERF No.		
STAND AREA.	m ²	CO-ORDINATES.
EXISTING BUILDINGS TO BE DEMOLISHED		m ²
NEW BUILDING		m ²

ISSUED FOR CONSTRUCTION

REVISION		
No.	DESCRIPTION	DATE
0	Issued for construction	01/06/23



LIMPOPO
PROVINCIAL GOVERNMENT
REPUBLIC OF SOUTH AFRICA



DEPARTMENT OF
EDUCATION



THE
MVULA
TRUST
A leading developmental NGO



R.M. MAHANGE
& ASSOCIATES



IZINKANYEZI GROUPS
ARCHITECTURE | INTERIOR DESIGN

SCHOOL	MAGAINGWANA SECONDARY SCHOOL	
DATE.	01 JUNE 2023	
PR. ARCH. T.	MISS. FEYA K. NTLHOLA / 076 152 9760	
DWG DESCRIPTION.	FEMALE STUDENT ABLUTIONS	
SCALE.	As Shown	PAPER. A1
DRAWING NO.	T039-TMT-MAGAINGWANA-ARC 2/4	Rev. 00