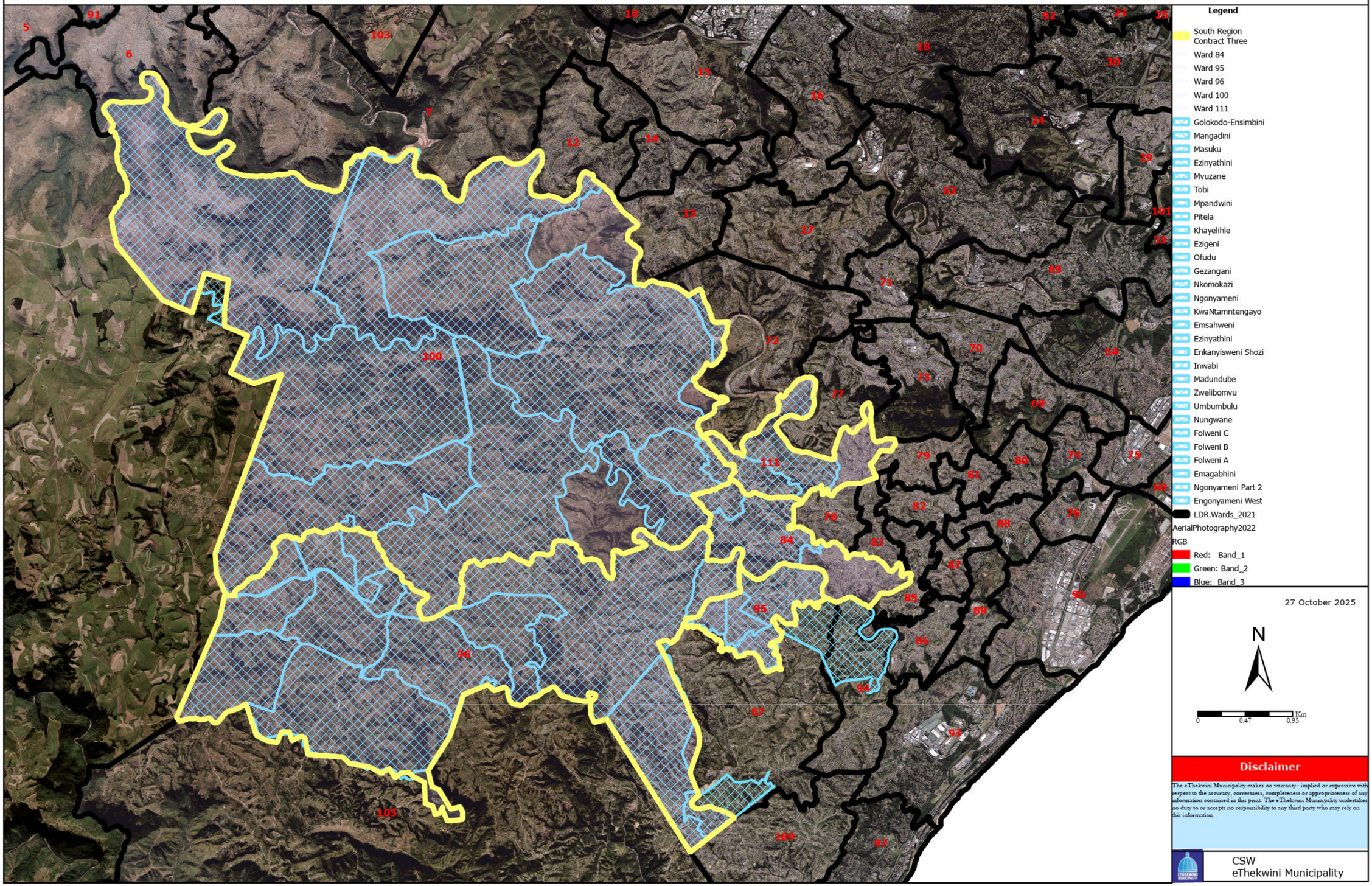Contract No. 6W-34290 : South Region - Wards 84, 95, 96, 100 & 111