

BLOCK B PIT FOUNDATION LAYOUT
Scale 1 : 50

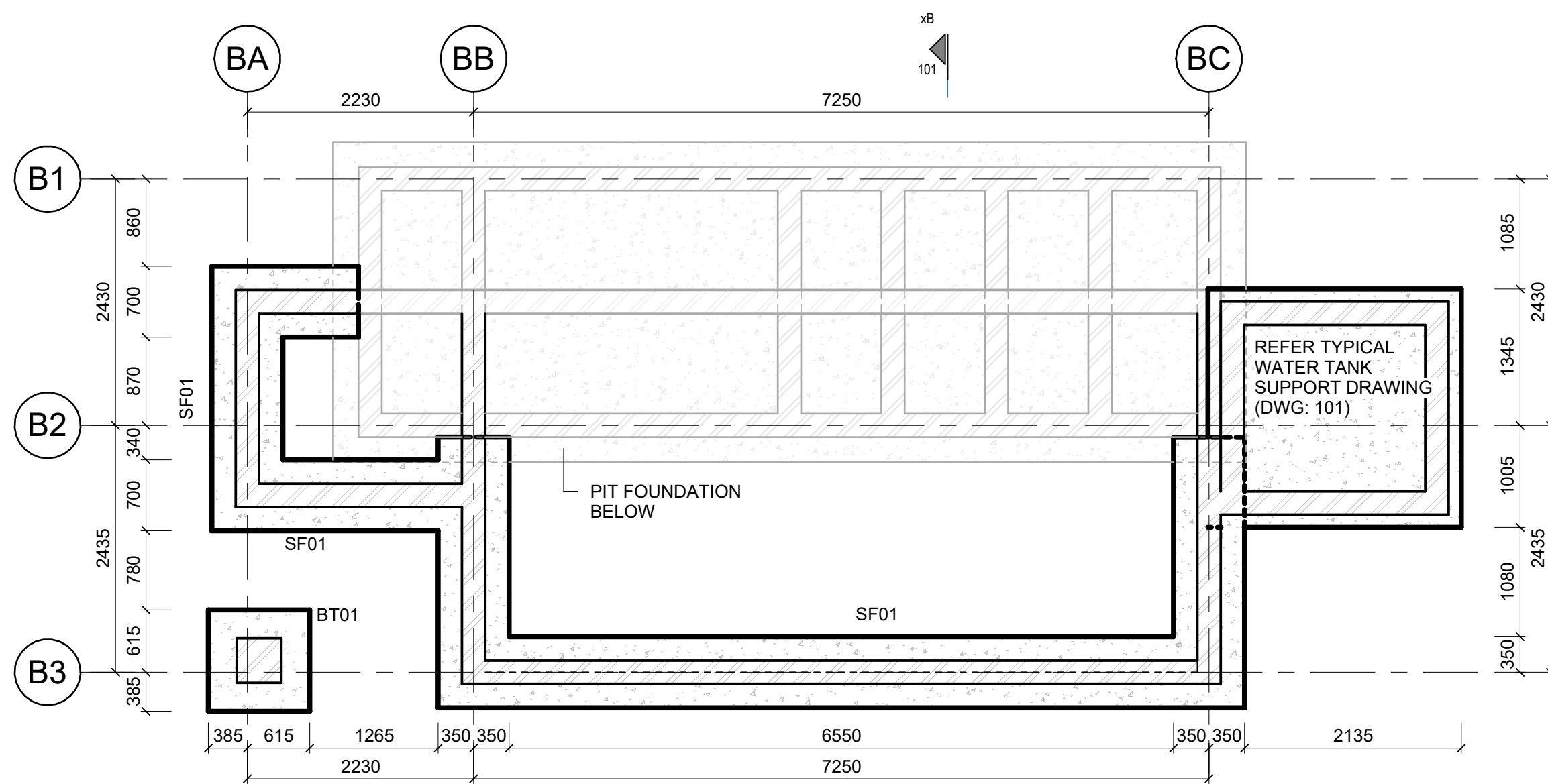

BLOCK B FOUNDATION LAYOUT
Scale 1 : 50

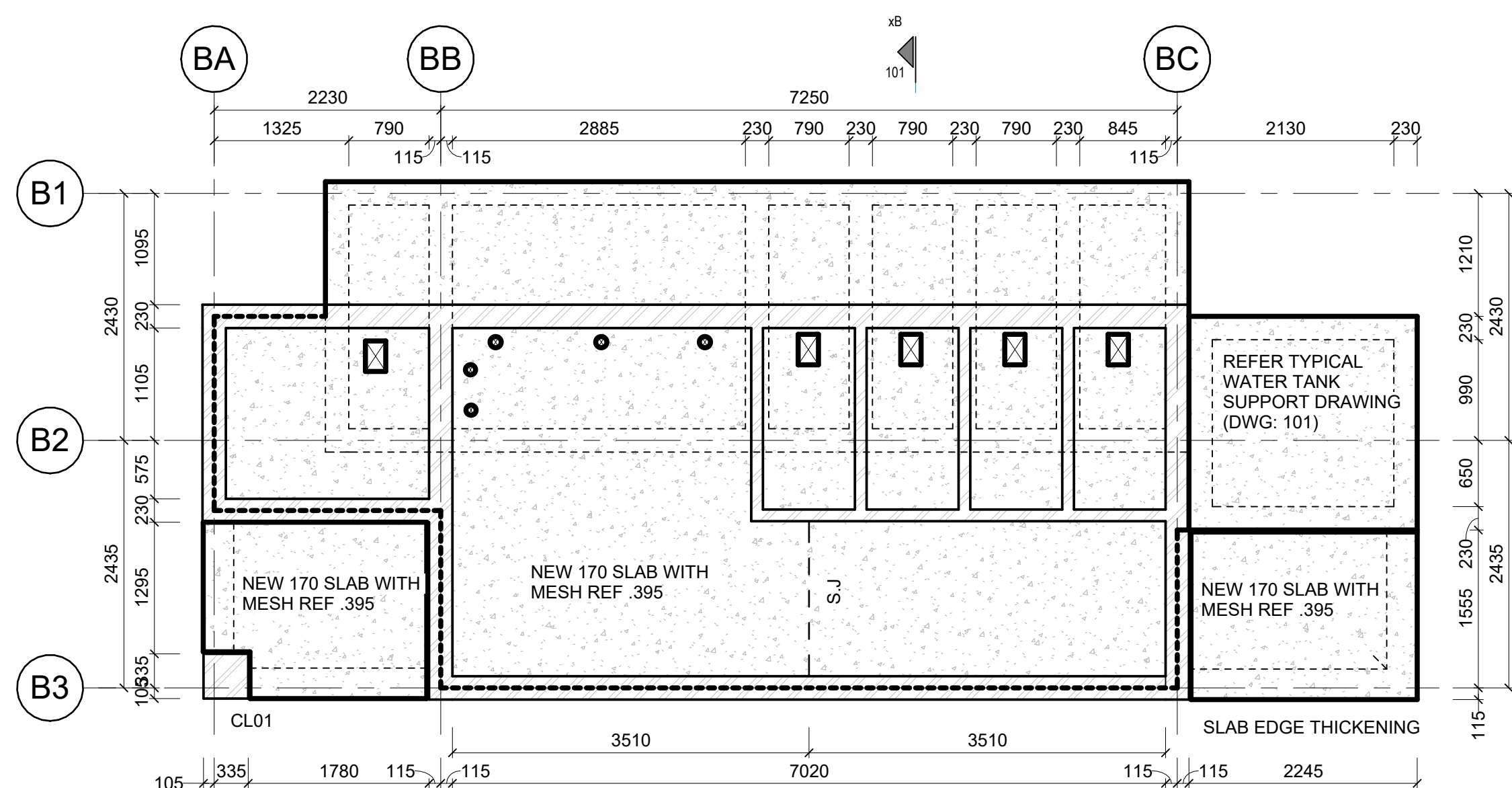

BLOCK B GROUND FLOOR LAYOUT
Scale 1 : 50

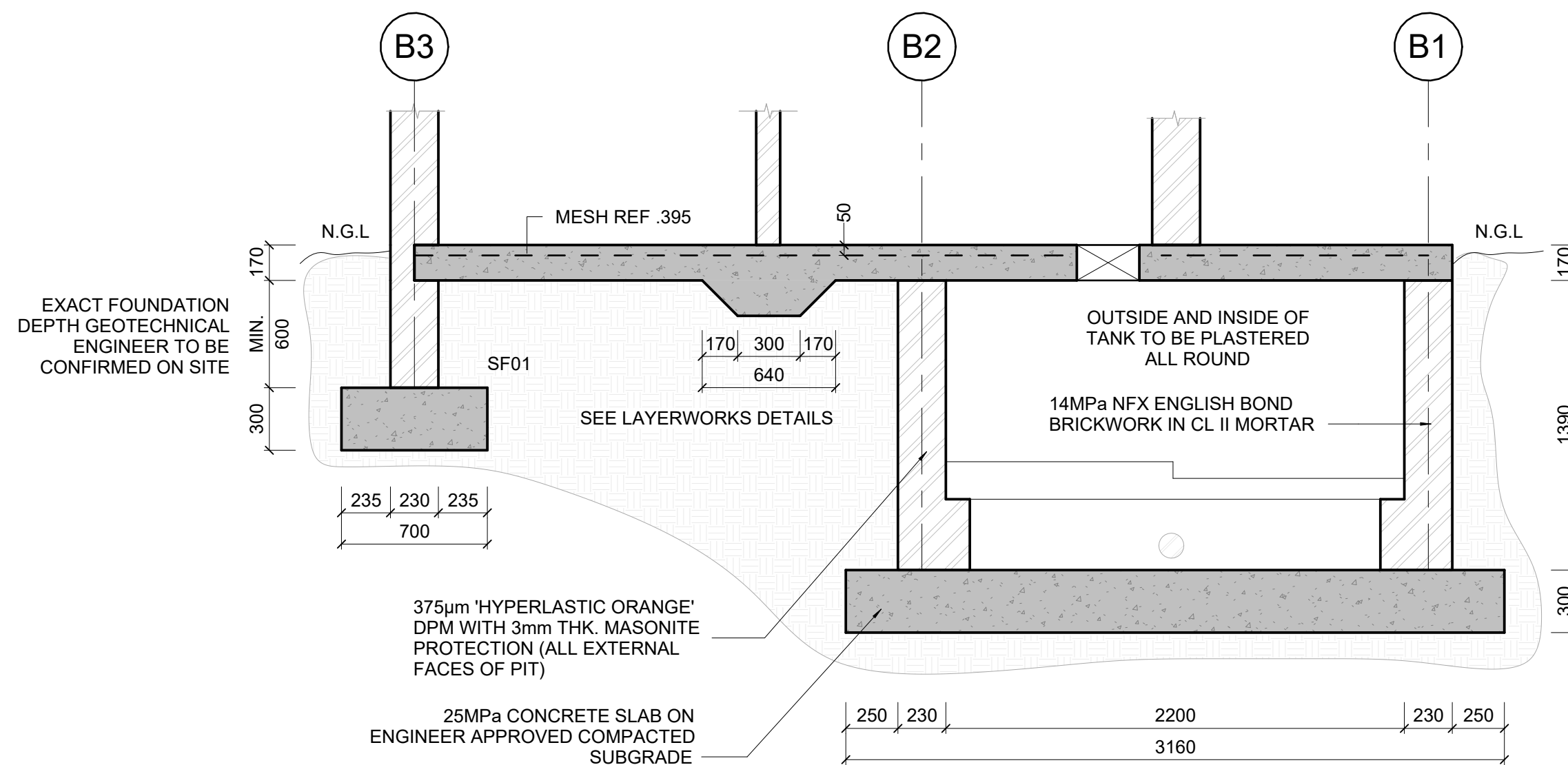

SECTION xB-xB
Scale 1 : 25

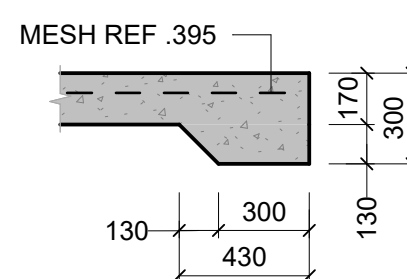

SLAB EDGE THICKENING DETAIL
Scale 1 : 25

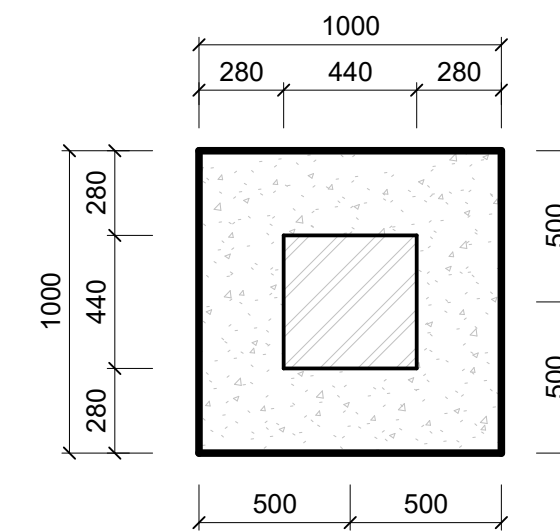

BASE TYPE BT01 (PLAN)
Scale 1 : 25

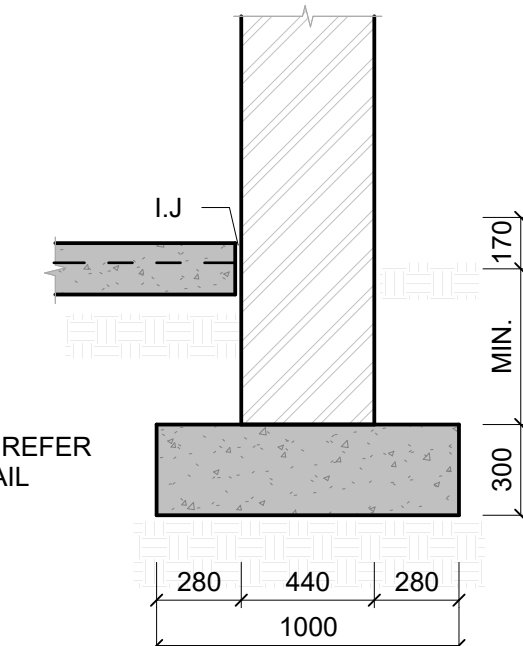

BASE TYPE BT01 (SECTION)
Scale 1 : 25

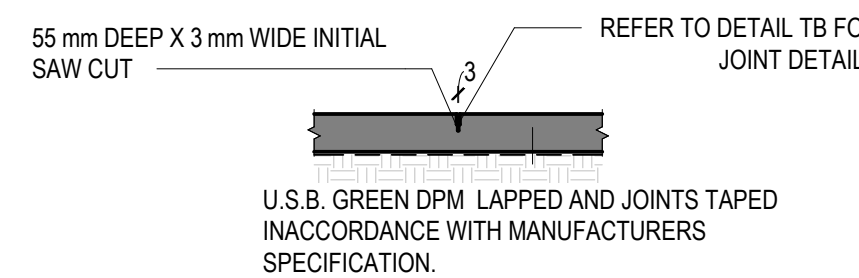

SAW CUT JOINT (S.J)
Scale 1 : 25

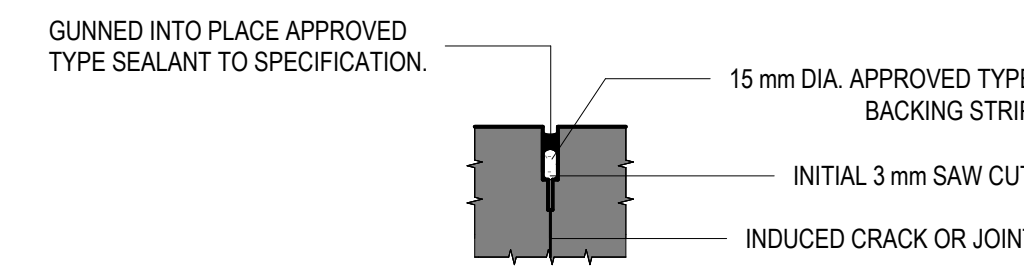

DETAIL TB
Scale 1 : 5

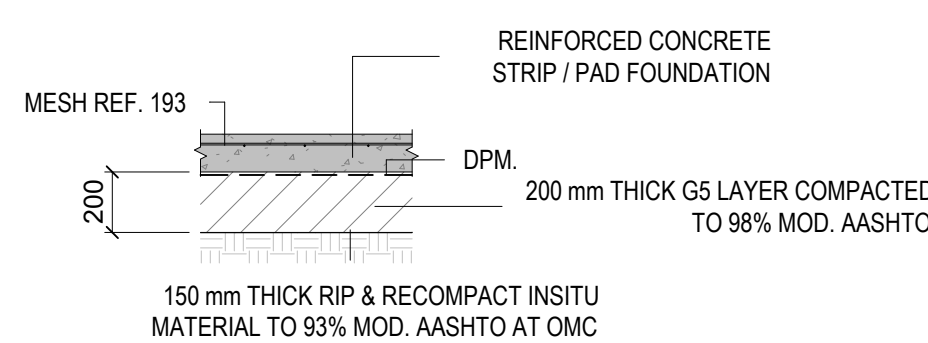

LAYERWORKS DETAILS: FOUNDATIONS
Scale 1 : 25

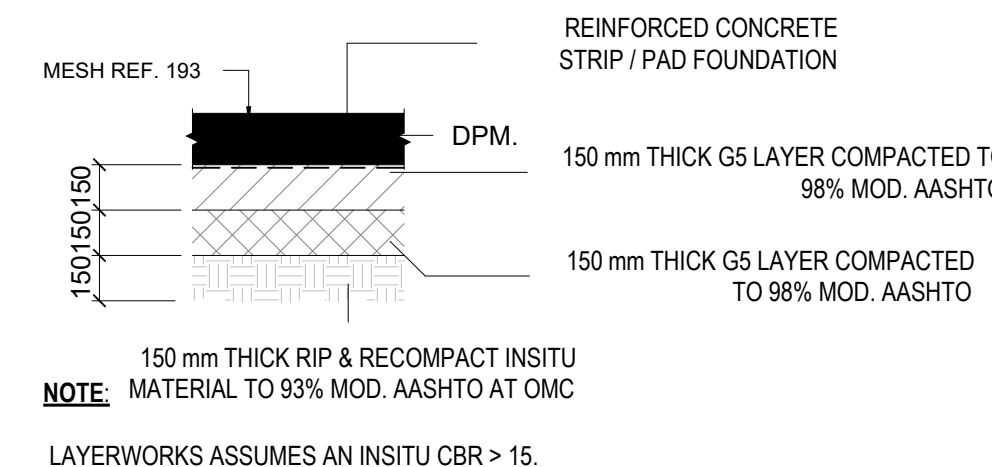

LAYERWORKS DETAIL: SURFACEBED
Scale 1 : 25

NOTES

- FOR GENERAL NOTES, REFER TO DRAWING.
- DRAWINGS ARE NOT TO BE SCALED. ALL LEVELS AND DIMENSIONS TO BE VERIFIED ON SITE PRIOR TO COMMENCEMENT OF WORKS. ANY DISCREPANCIES TO BE BROUGHT TO THE ENGINEER / ARCHITECT'S ATTENTION IMMEDIATELY.
- THIS DRAWING IS TO BE READ IN CONJUNCTION WITH ALL OTHER DRAWINGS, SCHEDULES AND SPECIFICATIONS RELATED TO THIS PROJECT.
- ALL BUILDING WORK AND MATERIALS ARE TO COMPLY WITH LOCAL AUTHORITY'S REQUIREMENTS AND ARE TO BE IN ACCORDANCE WITH SANS 10400 NATIONAL BUILDING REGULATIONS.

ISSUE / REVISION

NO	DESCRIPTION	DATE
A	ISSUED FOR TENDER	2022/11/10

CLIENT

LDOE / THE MVULA TRUST



CONSULTANT

SIST ENGINEERS
SIMPLE INNOVATIVE SOLUTIONS ON TIME
22 SMISO NKWANYANA/GOBLE ROAD,
P.O BOX 3630 DURBAN, 3630
KWAZULU-NATAL, SOUTH AFRICA
TEL : +27 31 065 1099
www.sistengineers.co.za
Email : talu@sistengineers.co.za

PROJECT

PROPOSED PERMANENT SANITATION
FACILITIES FOR NDAEDZO SECONDARY
SCHOOL

DRAWING TITLE

BLOCK B
PROPOSED BOYS LERNERS
ABLUTIONS

DRAWING CHECKS

DESIGNED	DRAWN	CHECKED BY	DATE
T.MUDAU	S.KHOMO	T.MUDAU	2022/11/10

PROFESSIONAL APPROVAL

ENGINEER: T.MUDAU PR REG. No.: 201430310
SIGNATURE: DATE: 2022-11-10

DISCIPLINE

STRUCTURES

DRAWING NUMBER

PROJECT	ROLE	DRAWING NO	STAT	REV
SIST221101	SE	101	T	A

P: PRELIMINARY / C: CONSTRUCTION / B: DRAFT / T: TENDER / A: AS BUILT

SCALE

A1
As indicated

FOR TENDER