

MUNICIPAL STAMP

The design of this drawing is copyright protected & remains the property of Tenevrah Consulting. The project notes are to be read in conjunction with all relevant technical specifications.

All work is to be carried out strictly in accordance with the National Building Regulations, Building Standards Act 103 of 1977, "good building practices" and the relevant Municipal Regulations.

Quality of all materials & workmanship to comply with the relevant S.A.B.S. and B.S.S. specification standards. The trade contractor shall provide finished mock-ups and samples as noted or required by the contract documents for approval by the architects prior to fabrication.

This drawing is not to be scaled. Figured dimensions to be used at all times. Unless noted otherwise, all dimensions are given in millimetres.

Contractor is responsible for the correct setting out of the buildings, all external & all internal walls with particular reference to boundaries, building lines, etc. No part of the structure, including roof & rainwater goods, is to encroach upon any servitude area or cadastral boundary.

Contractors are to locate and identify, if any, existing services on site, and to protect these from damage throughout the duration of the works.

Refer to the relevant consultants drawings for co-ordination of work. The work of all disciplines shall be carefully co-ordinated with the overall aesthetic appearance of the building.

All relevant details, levels & dimensions to be checked on site prior to commencement of work. Any queries are to be forwarded immediately to the architects. Discrepancies existing between the drawings of the various trades shall be brought to the immediate attention of the project manager and the architects.

Architects drawings & details show design intent and are meant to be indicative of the profiles and detailing required for the work.

Architects decision on the contractors interpretation shall be final and binding.

Build in, only approved g.p.c., whether or not these are shown on drawings, to all external walls at each floor, beam or parapet level & to all windows, doors, grilles or other opening in external walls. Stopped brickwork due to all external cavity walls with weepholes at max 900cc / if not stated differently. Dpc to be min 150mm above GGL.

Any queries arising from all the above must be reported to the architects for

☒ **NO CHANGE REQUIRED** or ☐ **RESPONSE** is put in hand. Airbricks to local authority requirements, if not stated otherwise.

PROJECT TEAM [CONSULTANTS]

Project Manager	Afroteam Consultants
Architect	Afroteam Consultants
Quantity Surveyor	Afroteam Consultants
Civil/Structural Engineers	Afroteam Consultants
Electrical Engineers	Afroteam Consultants

CLIENT

SOUTH AFRICAN HERITAGE RESOURCES AGENCY



IMPLEMENTED BY

SOUTH AFRICAN HERITAGE RESOURCES AGENCY



ARCHITECT



tered architects, urban designers & development plan

AFROTEAM CONSULTANTS

16 2nd Avenue GONUBIE EASTERN CAPE 5256 SOUTH AFRICA

PHONE 043 732 1586 CELL 0730112875

FAX 086 456 7841 TEL 043 732 1586

afroteameng@gmail.com

ARCHITECT

Signature _____ Date ____/____/____

	NAME	SIGNATURE	DATE	SHEET NO A1
DESIGNED			16.10.24	SCALE AS SHOWN <small>1:1000 1:500 1:200 1:100 1:50 1:20 1:10 1:5 1:2 1:1</small>
DRAWN			16.10.24	
CHECKED			16.10.24	
VALIDATED			16.10.24	

PROJECT LOCATION

ERF4682, QONCE

PROJECT

OLD RESIDENCY FENCING & SECURITY

DRAWING TITLE

BLOCK A: MAIN HOUSE, BRAAI STAND , PULPIT, INCINERATORS PROPOSED QUAD

PROJECT NUMBER	DISCIPLINE	DRAWING No.	STATUS	REVISION
24AFRO10	ARCHITECTURE	A1002	AB	

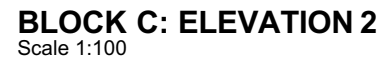

PROJECT NUMBER	PROJECT TYPE	DRAWING NUMBER	STATUS	REVISION
24AFRO10		A1003	AB	16.10.2