

**1 Section D-D**  
1 : 100

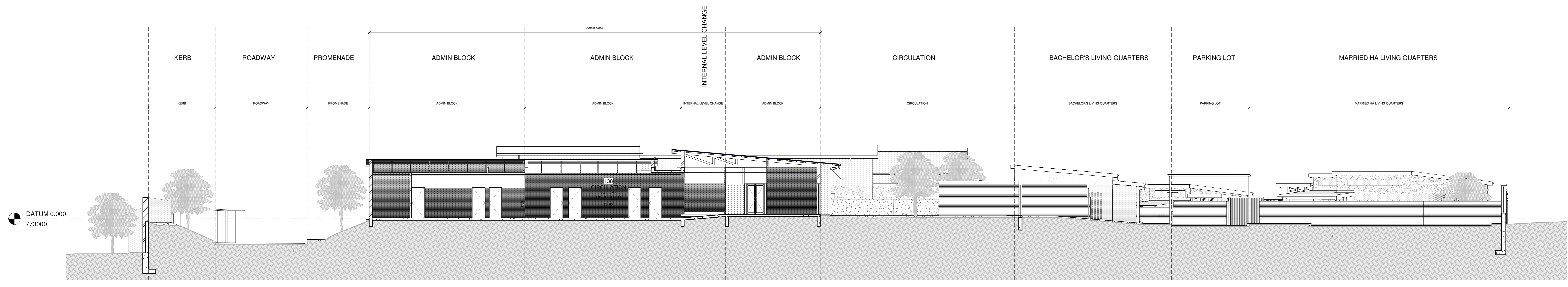

**2 Section E-E**  
1 : 100

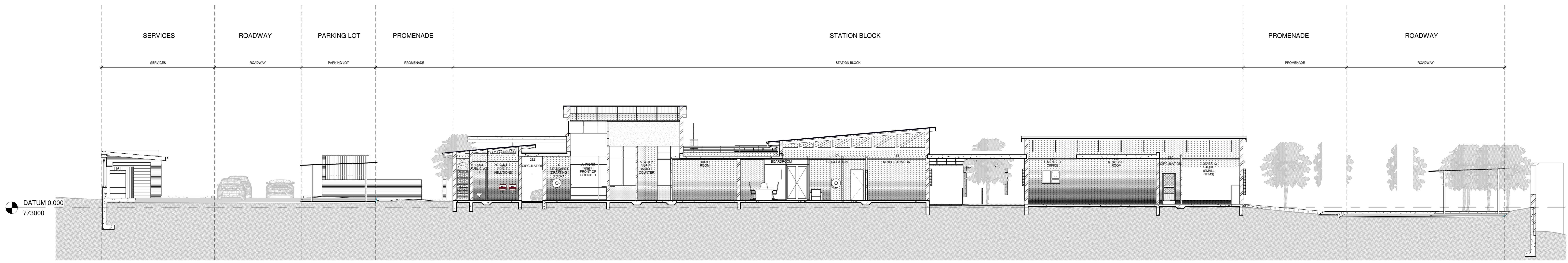

**3 Section F-F**  
1 : 100

REV	WORKS DESCRIPTION	DATE
C	STAGE 4.2 SUBMISSION FOR TENDER	2025 09 12
B	STAGE 4.1 RESUBMISSION	2025 04 08
A	STAGE 4.1 SUBMISSION	2024 08 23

**FOR TENDER**

A0

CLIENT SERVICE:  
  
 BLOCK A, 4TH FLOOR, ROOM 545  
 THE DIVISIONAL COMMISSIONER  
 SA POLICE SERVICE  
 117 CRESSWELL ROAD  
 SILVERTON  
 PRETORIA  
 0184  
 TEL: +27-12-945-8678

CONSULTANTS:  
  
 SUITE 18C, FIRST FLOOR  
 HEUWELSDIJK OFFICE PARK  
 6763  
 SEEDCRACKER STREET  
 HEUWELSDIJK ESTATE  
 CENTURION  
 TEL: +27-12-656-8179

**COPYRIGHT**  
 THIS DRAWING IS PRIVATE PROPERTY AND MAY NOT BE COPIED OR REPRODUCED IN ANY MANNER WHATSOEVER WITHOUT THE OWNER'S WRITTEN CONSENT

**DESCRIPTION**  
 PROPOSED MARITE SAPS ON REMAINING EXTENT OF PORTION 1 OF THE FARM WATERVAL 273 KU

PROJECT NUMBER	19/1/9/172TB(22)	PROJECT NAME	MARITE SAPS	DRAWING NUMBER	A-301
CLIENT NAME	SAPS	DRAWING NAME	SITE-SITE SECTIONS 2	DRAWING SCALE	1 : 100
WORK STAGE	4.2	BUILDING NAME	MARITE SITE SECTIONS AND DETAILS	DRAWING REVISION	C
DRAWING AUTHOR	DW	PROJECT LEADER	KSP	DRAWING DATE	2025 09 12