

THE CONTRACT

PART C3 SCOPE OF WORKS

PART C4 SITE INFORMATION

APPOINTMENT OF PROFESSIONAL CONTRACTOR FOR CONSTRUCTION OF
INTERNAL ROADS & STORMWATER IN REAGILE EXT 6 & 7

PART C3: SCOPE OF WORK

C3.1	DESCRIPTION OF WORKS	C.63
C3.2	ENGINEERING.....	ERROR! BOOKMARK NOT DEFINED.
C3.3	PROCUREMENT POLICY	ERROR! BOOKMARK NOT DEFINED.
C3.4	CONSTRUCTION.....	ERROR! BOOKMARK NOT DEFINED.
C3.5	MANAGEMENT	C.240

**APPOINTMENT OF PROFESSIONAL CONTRACTOR FOR CONSTRUCTION OF
INTERNAL ROADS & STORMWATER IN REAGILE EXT 6 & 7**

C3.1 DESCRIPTION OF WORKS

C3.1.1 Employer's Objectives

The project entails addressing challenges in the road infrastructure in KGETLENGRIVER LOCAL MUNICIPALITY.

The scope of work entails upgrading and Rehabilitation of roads along with associated stormwater, bus stops, signage and traffic calming measures to provide the community of Kgetlengriver Local Municipality with and all weather safe road.

C3.1.2 Overview and Location of Works

The project is located at Reagile Township and falls within the Kgetlengrivier Local Municipal Jurisdiction.

C3.1.3 Extent of Works

The works will involve the following:

- Establishment
- Setting out of the road
- Site Clearance
- Relocating of existing services and structures
- Relocation of fences
- Accommodation of traffic (establishment of detours)
- Mass Earthworks
- Blasting of hard materials and haulage of suitable materials to construct layer works.
- Pavement layer works
- Concrete side drains, stone pitching and gabions
- Provision / installation of pre-fabricated concrete culverts with suitable concrete footings, wing walls and parapets.
- 80mm Paving Blocks
- Construction of Stormwater
- Commissioning of the Works and Maintenance as per contract data.

C3.1.4 Location of the Works

The following details provide the key elements of the project area.

- Municipal Area : Kgetlengrivier Municipality

Point	S (Latitude)	E (Longitude)
Reagile	25°50'58.48"	26°53'17.24"

**APPOINTMENT OF PROFESSIONAL CONTRACTOR FOR CONSTRUCTION OF
INTERNAL ROADS & STORMWATER IN REAGILE EXT 6 & 7**

The project falls under Kgetlengrivier Local Municipality and is located in Reagile Township.

C3.1.5 General Information

Labour Regulations

C3.1.7.1 Payment for the labour-intensive component of the works

Payment for works identified in clause 2.3 “the Extent of the Project” in the Project Specifications as being labour-intensive shall only be made in accordance with the provisions of the Contract if the works are constructed strictly in accordance with the provisions of the scope of work. Any non-payment for such works shall not relieve the Contractor in any way from his obligations either in contract or in delict.

C3.1.7.2 Applicable labour laws

The Ministerial Determination for Special Public Works Programmes, issued in terms of the Basic Conditions of Employment Act of 1997 by the Minister of Labour in Government Notice N° R949 in Government Gazette 33665 of 22 October 2010, as reproduced below, shall apply to works described in the scope of work as being labour intensive and which are undertaken by unskilled or semi-skilled workers.

C3.1.7.3 Introduction

This document contains the standard terms and conditions for workers employed in elementary occupations on a Special Public Works Programme (SPWP). These terms and conditions do NOT apply to persons employed in the supervision and management of a SPWP.

In this document –

- (a) “department” means any department of the State, implementing agent or contractor;
- (b) “employer” means any department, implementing agency or contractor that hires workers to work in elementary occupations on a SPWP;
- (c) “worker” means any person working in an elementary occupation on a SPWP;
- (d) “elementary occupation” means any occupation involving unskilled or semi-skilled work;

**APPOINTMENT OF PROFESSIONAL CONTRACTOR FOR CONSTRUCTION OF
INTERNAL ROADS & STORMWATER IN REAGILE EXT 6 & 7**

- (e) “management” means any person employed by a department or implementing agency to administer or execute an SPWP;
- (f) “task” means a fixed quantity of work;
- (g) “task-based work” means work in which a worker is paid a fixed rate for performing a task;
- (h) “task-rated worker” means a worker paid on the basis of the number of tasks completed;
- (i) “time-rated worker” means a worker paid on the basis of the length of time worked.

C3.1.7.4 Terms of Work

Workers on a SPWP are employed on a temporary basis.

A worker may NOT be employed for longer than 24 months in any five-year cycle on a SPWP.

Employment on a SPWP does not qualify as employment as a contributor for the purposes of the Unemployment Insurance Act 30 of 1966.

C3.1.7.5 Normal Hours of Work

An employer may not set tasks or hours of work that require a worker to work—

- (a) more than forty hours in any week
- (b) on more than five days in any week; and
- (c) for more than eight hours on any day.

An employer and worker may agree that a worker will work four days per week. The worker may then work up to ten hours per day.

A task-rated worker may not work more than a total of 55 hours in any week to complete the tasks allocated (based on a 40-hour week) to that worker.

C3.1.7.6 Meal Breaks

A worker may not work for more than five hours without taking a meal break of at least thirty minutes duration.

An employer and worker may agree on longer meal breaks.

A worker may not work during a meal break. However, an employer may require a worker to perform duties during a meal break if those duties cannot be left unattended and cannot be performed by another worker. An employer must take reasonable steps to ensure that a worker is relieved of his or her duties during the meal break.

**APPOINTMENT OF PROFESSIONAL CONTRACTOR FOR CONSTRUCTION OF
INTERNAL ROADS & STORMWATER IN REAGILE EXT 6 & 7**

A worker is not entitled to payment for the period of a meal break. However, a worker who is paid on the basis of time worked must be paid if the worker is required to work or to be available for work during the meal break.

C3.1.7.7 Special Conditions for Security Guards

A security guard may work up to 55 hours per week and up to eleven hours per day.

A security guard who works more than ten hours per day must have a meal break of at least one hour or two breaks of at least 30 minutes each.

C3.1.7.8 Daily Rest Period

Every worker is entitled to a daily rest period of at least eight consecutive hours. The daily rest period is measured from the time the worker ends work on one day until the time the worker starts work on the next day.

C3.1.7.9 Weekly Rest Period

Every worker must have two days off every week. A worker may only work on their day off to perform work which must be done without delay and cannot be performed by workers during their ordinary hours of work ("emergency work").

C3.1.7.10 Work on Sundays and Public Holidays

A worker may only work on a Sunday or public holiday to perform emergency or security work.

Work on Sundays is paid at the ordinary rate of pay.

A task-rated worker who works on a public holiday must be paid –

the worker's daily task rate, if the worker works for less than four hours;

double the worker's daily task rate, if the worker works for more than four hours.

A time-rated worker who works on a public holiday must be paid –

the worker's daily rate of pay, if the worker works for less than four hours on the public holiday;

double the worker's daily rate of pay, if the worker works for more than four hours on the public holiday.

C3.1.7.11 Sick Leave

Only workers who work four or more days per week have the right to claim sick-pay in terms of this clause.

A worker who is unable to work on account of illness or injury is entitled to claim one day's paid sick leave for every full month that the worker has worked in terms of a contract.

A worker may accumulate a maximum of twelve days' sick leave in a year.

Accumulated sick-leave may not be transferred from one contract to another contract.

**APPOINTMENT OF PROFESSIONAL CONTRACTOR FOR CONSTRUCTION OF
INTERNAL ROADS & STORMWATER IN REAGILE EXT 6 & 7**

An employer must pay a task-rated worker the worker's daily task rate for a day's sick leave.

An employer must pay a time-rated worker the worker's daily rate of pay for a day's sick leave.

An employer must pay a worker sick pay on the worker's usual payday.

Before paying sick-pay, an employer may require a worker to produce a certificate stating that the worker was unable to work on account of sickness or injury if the worker is –

absent from work for more than two consecutive days; or

absent from work on more than two occasions in any eight-week period.

A medical certificate must be issued and signed by a medical practitioner, a qualified nurse or a clinic staff member authorised to issue medical certificates indicating the duration and reason for incapacity.

A worker is not entitled to paid sick-leave for a work-related injury or occupational disease for which the worker can claim compensation under the Compensation for Occupational Injuries and Diseases Act.

C3.1.7.12 Maternity Leave

A worker may take up to four consecutive months' unpaid maternity leave.

A worker is not entitled to any payment or employment-related benefits during maternity leave.

A worker must give her employer reasonable notice of when she will start maternity leave and when she will return to work.

A worker is not required to take the full period of maternity leave. However, a worker may not work for four weeks before the expected date of birth of her child or for six weeks after the birth of her child, unless a medical practitioner, midwife or qualified nurse certifies that she is fit to do so.

A worker may begin maternity leave –

four weeks before the expected date of birth; or

on an earlier date –

(i) if a medical practitioner, midwife or certified nurse certifies that it is necessary for the health of the worker or that of her unborn child; or

(ii) if agreed to between employer and worker; or

(iii) on a later date, if a medical practitioner, midwife or certified nurse has certified that the worker is able to continue to work without endangering her health.

A worker who has a miscarriage during the third trimester of pregnancy or bears a stillborn child may take maternity leave for up to six weeks after the miscarriage or stillbirth.

A worker who returns to work after maternity leave, has the right to start a new cycle of twenty-four months employment, unless the SPWP on which she was employed has ended.

C3.1.7.12 Family responsibility leave

**APPOINTMENT OF PROFESSIONAL CONTRACTOR FOR CONSTRUCTION OF
INTERNAL ROADS & STORMWATER IN REAGILE EXT 6 & 7**

Workers, who work for at least four days per week, are entitled to three days paid family responsibility leave each year in the following circumstances -

- (a) when the employee's child is born;
- (b) when the employee's child is sick;
- (c) in the event of a death of –
 - (i) the employee's spouse or life partner;
 - (ii) the employee's parent, adoptive parent, grandparent, child, adopted child, grandchild or sibling.

C3.1.7.13 Statement of Conditions

An employer must give a worker a statement containing the following details at the start of employment –

- (a) the employer's name and address and the name of the SPWP;
 - (b) the tasks or job that the worker is to perform; and
 - (c) the period for which the worker is hired or, if this is not certain, the expected duration of the contract;
 - (d) the worker's rate of pay and how this is to be calculated;
 - (e) the training that the worker will receive during the SPWP.
- (f) An employer must ensure that these terms are explained in a suitable language to any employee who is unable to read the statement.
- (g) An employer must supply each worker with a copy of these conditions of employment.

C3.1.7.14 Keeping Records

Every employer must keep a written record of at least the following –

- (a) the worker's name and position;
 - (b) in the case of a task-rated worker, the number of tasks completed by the worker;
 - (c) in the case of a time-rated worker, the time worked by the worker;
 - (d) payments made to each worker.
- (e) The employer must keep this record for a period of at least three years after the completion of the SPWP.

**APPOINTMENT OF PROFESSIONAL CONTRACTOR FOR CONSTRUCTION OF
INTERNAL ROADS & STORMWATER IN REAGILE EXT 6 & 7**

C3.1.7.15 Payment

An employer must pay all wages at least monthly in cash or by cheque or into a bank account.

A task-rated worker will only be paid for tasks that have been completed.

An employer must pay a task-rated worker within five weeks of the work being completed and the work having been approved by the manager or the contractor having submitted an invoice to the employer.

A time-rated worker will be paid at the end of each month.

Payment must be made in cash, by cheque or by direct deposit into a bank account designated by the worker.

Payment in cash or by cheque must take place –

at the workplace or at a place agreed to by the worker;

during the worker's working hours or within fifteen minutes of the start or finish of work;

in a sealed envelope which becomes the property of the worker.

C3.1.7.16 An employer must give a worker the following information in writing –

(a) the period for which payment is made;

(b) the numbers of tasks completed or hours worked;

(c) the worker's earnings;

(d) any money deducted from the payment;

(e) the actual amount paid to the worker.

(f) If the worker is paid in cash or by cheque, this information must be recorded on the envelope and the worker must acknowledge receipt of payment by signing for it

(g) If a worker's employment is terminated, the employer must pay all monies owing to that worker within one month of the termination of employment.

C3.1.7.17 Deductions

An employer may not deduct money from a worker's payment unless the deduction is required in terms of a law.

An employer must deduct and pay to the SA Revenue Services any income tax that the worker is required to pay.

An employer who deducts money from a worker's pay for payment to another person must pay the money to that person within the time period and other requirements specified in the agreement law, court order or arbitration award concerned.

**APPOINTMENT OF PROFESSIONAL CONTRACTOR FOR CONSTRUCTION OF
INTERNAL ROADS & STORMWATER IN REAGILE EXT 6 & 7**

An employer may not require or allow a worker to –

repay any payment except an overpayment previously made by the employer by mistake;

state that the worker received a greater amount of money than the employer actually paid to the worker; or

pay the employer or any other person for having been employed.

C3.1.7.18 Health and Safety

Employers must take all reasonable steps to ensure that the working environment is healthy and safe.

A worker must –

work in a way that does not endanger his/her health and safety or that of any other person;

obey any health and safety instruction;

obey all health and safety rules of the SPWP;

use any personal protective equipment or clothing issued by the employer;

report any accident, near-miss incident or dangerous behaviour by another person to their employer or manager.

C3.1.7.19 Compensation for Injuries and Diseases

It is the responsibility of the employers (other than a contractor) to arrange for all persons employed on a SPWP to be covered in terms of the Compensation for Occupational Injuries and Diseases Act, 130 of 1993.

A worker must report any work-related injury or occupational disease to their employer or manager.

The employer must report the accident or disease to the Compensation Commissioner.

An employer must pay a worker who is unable to work because of an injury caused by an accident at work 75% of their earnings for up to three months. The employer will be refunded this amount by the Compensation Commissioner. This does NOT apply to injuries caused by accidents outside the workplace such as road accidents or accidents at home.

C3.1.7.20 Termination

The employer may terminate the employment of a worker for good cause after following a fair procedure.

A worker will not receive severance pay on termination.

**APPOINTMENT OF PROFESSIONAL CONTRACTOR FOR CONSTRUCTION OF
INTERNAL ROADS & STORMWATER IN REAGILE EXT 6 & 7**

A worker is not required to give notice to terminate employment. However, a worker who wishes to resign should advise the employer in advance to allow the employer to find a replacement.

A worker who is absent for more than three consecutive days without informing the employer of an intention to return to work will have terminated the contract. However, the worker may be re-engaged if a position becomes available for the balance of the 24-month period.

A worker who does not attend required training events, without good reason, will have terminated the contract. However, the worker may be re-engaged if a position becomes available for the balance of the 24-month period.

C3.1.7.21 Certificate of Service

On termination of employment, a worker is entitled to a certificate stating –

- (a) the worker's full name;
- (b) the name and address of the employer;
- (c) the SPWP on which the worker worked;
- (d) the work performed by the worker;
- (e) any training received by the worker as part of the SPWP;
- (f) the period for which the worker worked on the SPWP;
- (g) any other information agreed on by the employer and worker.

C3.1.7.22 Contractor's default in payment to Labourers and Employees

Any dispute between the Contractor and labourers, regarding delayed payment or default in payment of fair wages, if not resolved immediately may compel the Employer to intervene.

The Employer may, upon the Contractor defaulting payment, pay the moneys due to the workers not honoured in time, out of any moneys due or which may become due to the Contractor under the Contract.

C3.1.7.23 Provision of Handtools

The Contractor shall provide his labour force with hand tools of adequate quality, sufficient in numbers and make the necessary provisions to maintain the tools in good and safe working conditions

C3.1.7.23 Reporting

The Contractor shall submit monthly returns/reports as specified below:

Signed Muster rolls/pay sheets of temporary workers and permanent staff detailing the number, category, gender, rate of pay and daily attendance.

Copies of identity documents of workers

**APPOINTMENT OF PROFESSIONAL CONTRACTOR FOR CONSTRUCTION OF
INTERNAL ROADS & STORMWATER IN REAGILE EXT 6 & 7**

Number of persons who have attended training including nature and duration of training provided

Assets created, rehabilitated or maintained in accordance with indicators in the EPWP M&E framework

Plant utilization returns

Progress report detailing production output compared to the programme of works

C3.1 STANDARD SPECIFICATIONS

The standard specifications on which this contract is based are:

SABS 1200 A 1986	:	General
SABS 1200 C 1980 (Amended 1982)	:	Site Clearance
SABS 1200 D 1989	:	Earthworks
SABS 1200 GA 1982	:	Concrete (Small Works)

(Note: "SABS" has been changed to "SANS"; the SABS 1200 specifications are due to be replaced in the foreseeable future by SANS 1200)

The following SANS specifications are also referred to in this document and the Contractor is advised to obtain them from Standards South Africa (a division of SABS) in Pretoria:

SANS 1921 – 1 (2004): Construction and Management Requirements for Works
Contracts Part 1: General Engineering and Construction Works

**APPOINTMENT OF PROFESSIONAL CONTRACTOR FOR CONSTRUCTION OF
INTERNAL ROADS & STORMWATER IN REAGILE EXT 6 & 7**

PROJECT DESCRIPTION: COMPLETION OF HOSPITAL ROAD IN MANKWENG-PHASE
1 (MULTI YEAR)

C3.2: PROJECT SPECIFICATIONS

STATUS

The Project Specification, consisting of two parts, forms an integral part of the contract and supplements the Standard Specifications.

Part A contains a general description of the works, the site and the requirements to be met.

Part B contains variations, amendments and additions to the Standardized Specifications and, if applicable, the Particular Specifications.

In the event of any discrepancy between a part or parts of the Standardized or Particular Specifications and the Project Specification, the Project Specification shall take precedence. In the event of a discrepancy between the Specifications, (including the Project Specifications) and the drawings and / or the Bill of Quantities, the discrepancy shall be resolved by the Engineer before the execution of the work under the relevant item.

The standard specifications which form part of this contract have been written to cover all phases of work normally required for civil contracts, and they may therefore cover items not applicable to this particular contract.

**APPOINTMENT OF PROFESSIONAL CONTRACTOR FOR CONSTRUCTION OF
INTERNAL ROADS & STORMWATER IN REAGILE EXT 6 & 7**

C3.2 PROJECT SPECIFICATIONS

PART A: GENERAL

PS1 PROJECT DESCRIPTION

All Roads and Storm water needs to adhere to the

_____y. The Polokwane Municipality who act as the agent for the areas as mentioned above, did define the minimum level of sanitation towards these villages according to the _____ Act and the National _____ Policy taking into consideration the following:

To improve the health and quality of life of the population.

To integrate the development of a community in the provision of streets infrastructure

To protect the environment.

The Polokwane Municipality through its IDP therefore would like to implement a sanitation system that is:

reliable

acceptable

appropriate

affordable

and sustainable

PS2 DESCRIPTION OF THE SITE AND ACCESS

2.1 Access to site

Access to the site can be obtained via the public streets within the perimeter of the site of works.

The contractor shall be responsible for the maintenance and reinstatement of damage caused by him or his agents/deliveries to any property (Private or State Owned), fauna and flora and rights of way.

The contractor shall take cognisance of the aforementioned items and should allow in his rates tendered for any costs that could be incurred due to damages by the contractor.

**APPOINTMENT OF PROFESSIONAL CONTRACTOR FOR CONSTRUCTION OF
INTERNAL ROADS & STORMWATER IN REAGILE EXT 6 & 7**

PS3 DETAILS OF THE WORKS

PS4 CONSTRUCTION AND MANAGEMENT REQUIREMENTS

4.1 General

The Contractor is referred to SANS 1921: 2004 parts 1, 2 and 3: Construction and Management Requirements for Works Contracts. These specifications shall be applicable to the contract under consideration and the Contractor shall comply with all requirements relevant to the project.

Certain aspects however require further attention as described hereafter.

4.2 Drawings (Read with SANS 1921 – 1: 2004 clauses 4.1.7; 4.1.11 and 4.1.12)

The reduced drawings form part of the tender documents as mentioned under Part T1 and shall be used for tendering purposes only.

The contractor shall be supplied with three complete paper copies of the construction drawings free of charge. The Contractor shall at his own expense re-produce further paper prints required for the construction of the work.

At the completion of the Contract, the Contractor shall return to the Engineer all drawings, provided or made, during the contract period.

Any information which the Contractor has control over and which is required by the Resident Engineer to complete the as built drawings shall be made available to the Resident Engineer before the Certificate of Completion is issued.

Only written dimensions may be used. Dimensions are not to be scaled from drawings unless ordered by the Engineer. The Engineer will supply all figures / dimensions which are not shown on the drawings. The levels or dimensions given on the drawings are subject to confirmation on site. The Contractor shall submit all levels and dimensions to the Engineer for confirmation before he commences with any structural construction work. The Contractor shall also check all dimensions which are given on the drawings and inform the Engineer of any conflicting dimensions.

**APPOINTMENT OF PROFESSIONAL CONTRACTOR FOR CONSTRUCTION OF
INTERNAL ROADS & STORMWATER IN REAGILE EXT 6 & 7**

4.3 Responsibilities for design and construction (Read with SANS 1921 – 1:2004 Clause 4.2)

4.3.1 The responsibility strategy followed in this contract shall be A.

4.3.2 The structural and civil engineer responsible for the design in accordance with the specification is: DUX Consulting Engineers

**APPOINTMENT OF PROFESSIONAL CONTRACTOR FOR CONSTRUCTION OF
INTERNAL ROADS & STORMWATER IN REAGILE EXT 6 & 7**

Planning, Programme and Method Statements (Read with SANS1921-1:2004 clause 4.3)

4.4.1 Preliminary programme

The Contractor shall include with his tender a preliminary programme on the prescribed form to be completed by all Tenderers. The programme shall be in the form of a simplified bar chart with sufficient details to show clearly how the works will be performed within the time for completion as stated in the Contract Data.

Tenderers may submit tenders for an alternative Time for Completion in addition to a tender based on the initial tendered Time for Completion. Each such alternative tender shall include a preliminary programme similar to the programme above for the execution of the works, and shall motivate his proposal clearly by stating all the financial implications of the alternative completion time.

The Contractor shall be deemed to have allowed fully in his tendered rates and prices as well as in his programme for all possible delays due to normal adverse weather conditions and special non-working days as specified in the Special Conditions of Contract, in the Project Specifications and in the Contract Data.

4.4.2 Programme in terms of Clause 12 of the General Conditions of Contract

It is essential that the construction programme, which shall conform in all respects to Clause 12 of the General Conditions of Contract, be furnished within the time stated in the Contract Data. The preliminary programme to be submitted with the tender shall be used as basis for this programme.

The following must be stated on the programme:

- (a) The quantity of work applicable to each bar item as well as the rate at which the work will be completed.
- (b) A budget of the value of completed work, month by month, for the full contract period.
- (c) The critical path.
- (d) Work to be undertaken by Local Contractor (if applicable)

Training Courses

Schedule of plant and resources to be utilized

The Contractor's attention is also drawn to clause 40.3 of the General Conditions of Contract 2004.

**APPOINTMENT OF PROFESSIONAL CONTRACTOR FOR CONSTRUCTION OF
INTERNAL ROADS & STORMWATER IN REAGILE EXT 6 & 7**

4.4.3 Time for Completion

The tenderer shall indicate under section C1.2.2: Data provided by Contractor the time within which the contract shall be completed.

**APPOINTMENT OF PROFESSIONAL CONTRACTOR FOR CONSTRUCTION OF
INTERNAL ROADS & STORMWATER IN REAGILE EXT 6 & 7**

4.4.4 Delay in Completion

The Contractor shall organise the Works in such a manner that no delays occur. Delays due to faulty organisation or lack or shortage of materials or labour or co-operation with other parties or to any other cause within the control of the Contractor will not be countenanced and full power is reserved by the Engineer to order the Contractor to expedite the work should the work, in the opinion of the Engineer, not progress in a satisfactory way.

4.5 Quality Assurance (QA) (Read with SANS 1921 – 1: 2004 clause 4.4)

The Contractor will be solely responsible for the production of work that complies with the Specifications to the satisfaction of the Engineer. To this end it will be the full responsibility of the Contractor to institute an appropriate Quality Assurance (QA) system on site. The Engineer will audit the Contractor's quality assurance (QA) system on a regular basis to verify that adequate independent checks and tests are being carried out and to ensure that the Contractor's own control is sufficient to identify any possible quality problems which could cause a delay or failure.

The Contractor shall ensure that efficient supervisory staff, the required transport, instruments, equipment and tools are available to control the quality of his own workmanship in accordance with his QA-system. His attention is drawn to the fact that it is not the duty of the Engineer or the Engineer's representative to act as foreman or surveyor.

4.6 Management and disposal of water (Read with SANS 1921 - 1: 2004 clause 4.6)

The Contractor shall pay special attention to the management and disposal of water and stormwater on the site. It is essential that all completed works or parts thereof are kept dry and properly drained. Claims for delay and for repair of damage caused to the works as a result of the Contractor's failure to properly manage rain and surface water, will not be considered.

4.7 Earthworks (Read with SANS 1921 - 1: 2004 clause 4.10)

4.7.1

**APPOINTMENT OF PROFESSIONAL CONTRACTOR FOR CONSTRUCTION OF
INTERNAL ROADS & STORMWATER IN REAGILE EXT 6 & 7**

4.8 Testing (Read with SANS 1921 – 1: 2004 clause 4.11)

4.8.1 Process control

The Contractor shall arrange for his own process control tests. The Contractor will be expected of to employ the services of the existing established laboratory on site. The Contractor must submit the results of tests carried out on materials and workmanship when submitting work for acceptance by the Engineer. The costs for these tests shall be deemed to be included in the relevant rates and no additional payment will be made for testing as required.

4.8.2 Acceptance control

The process control test results submitted by the Contractor for approval of materials and workmanship may be used by the Engineer for acceptance control. However, before accepting any work, the Engineer shall have his own acceptance control tests carried out by the laboratory. The cost of acceptance testing shall be to the account of the client.

4.9 Site Establishment (Read with SANS 1921 - 1: 2004 clause 4.14)

4.9.1 Contractor's camp site and depot

The Contractor is responsible to provide a suitable site for his camp and to provide accommodation for his personnel, labourers, clerk of works and contracts manager. If the Employer can make any specific site available to the Contractor, such site will be pointed out to the Contractor.

The Contractor shall provide security watchmen for the contract as he deems fit at no extra cost for the Employer. The Contractor must ensure that all his employees as well as the employees of his subcontractors are able to identify themselves as members of the construction team.

The chosen site shall be subject to the approval of the Engineer and Employer. Possible locations for a campsite shall be pointed out at the Site Inspection. The Contractor shall conform to all local authority, environmental and industrial regulations.

4.9.2 Power Supply

The Contractor shall make his own arrangements concerning the supply of electrical power at the contractor's campsite. No direct payment shall be made for the provision of electrical

**APPOINTMENT OF PROFESSIONAL CONTRACTOR FOR CONSTRUCTION OF
INTERNAL ROADS & STORMWATER IN REAGILE EXT 6 & 7**

services. Electrical power cannot be guaranteed by the service provider. During power failures and shortages, the Contractor must make his own arrangements for the provision of electricity.

The rates tendered for the relevant items in the Preliminary and General Section of the schedule shall include all costs for the establishment and maintenance of a power supply to the works.

4.9.3 Water Supply and Sewer

The Contractor shall erect and maintain on the site proper ablution facilities. The Contractor shall service and maintain the facilities in a clean and hygienic state for the duration of the contract period and on completion of the works from the site.

The Contractor shall make his own arrangements concerning the supply of water and sewer disposal at the contractor's campsite. No direct payment shall be made for the provision of water or sewer disposal.

The Contractor must supply all necessary materials for the water connection at a position pointed out by the Engineer. The availability of water cannot be guaranteed by the Municipality and in the event of water no longer being freely available, the Contractor must make his own arrangements to acquire it.

The rates tendered for the relevant items in the Preliminary and General Section of the schedule shall include all costs for the establishment and maintenance of water supply to the works and the Contractor shall make his own arrangements for the possible conveyance and storage of water if necessary. The Contractor will be held responsible for any wastage of water due to negligence.

4.9.4 Accommodation of Employees

4.9.5 Water for construction

4.9.6 Facilities for the Engineer

4.9.7 Telephone Facilities

Telephone and facsimile facilities are needed on the site.

4.9.8 Survey beacons (Read with SANS 1921 - 1 : 2004 clause 4.15)

**APPOINTMENT OF PROFESSIONAL CONTRACTOR FOR CONSTRUCTION OF
INTERNAL ROADS & STORMWATER IN REAGILE EXT 6 & 7**

The Contractor shall take special precautions to protect all permanent survey beacons or pegs such as bench-marks, stand boundary pegs and trigonometrical beacons, regardless whether such beacons or pegs were placed before or during the execution of the Contract.

**APPOINTMENT OF PROFESSIONAL CONTRACTOR FOR CONSTRUCTION OF
INTERNAL ROADS & STORMWATER IN REAGILE EXT 6 & 7**

If any such beacons or pegs have been disturbed by the Contractor or his employees, the Contractor shall have them replaced by a registered land surveyor at his own cost.

4.10 Existing Services (Read with SANS 1921 - 1: 2004 clause 4.17)

The Contractor shall make himself acquainted with the position of all existing services before any excavation or other work likely to affect the existing services is commenced.

The Contractor will be held responsible for any damage to known existing services caused by or arising out of his operations and any damage shall be made good at his own expense. Damage to unknown services shall be repaired as soon as possible and liability shall be determined on site when such damage should occur.

Services belonging to the following service owners will be encountered:

Service owner	Type of service
Eskom	Electrical/Power lines
Telkom	Telephone lines
Polokwane Municipality	Sewer, water and electrical infrastructure

4.11 Health and Safety (Read with SANS 1921 - 1: 2004 clause 4.18)

4.11.1 General statement

It is a requirement of this contract that the Contractor shall provide a safe and healthy working environment and to direct all his activities in such a manner that his employees and any other persons, who may be directly affected by his activities, are not exposed to hazards to their health and safety. To this end the Contractor shall assume full responsibility to conform to all the provisions of the Occupational Health and Safety Act (OHSA) No 85 and Amendment Act No 181 of 1993, and the OHSA 1993 Construction Regulations 2003 issued on 18 July 2003 by the Department of Labour.

For the purpose of this contract the Contractor is required to confirm his status as mandatory and employer in his own right for the execution of the contract by entering into an agreement with the Employer in terms of the Occupational Health and Safety Act in the form as included in section C1.4.

**APPOINTMENT OF PROFESSIONAL CONTRACTOR FOR CONSTRUCTION OF
INTERNAL ROADS & STORMWATER IN REAGILE EXT 6 & 7**

4.11.2 Health and Safety Specifications and Plans

(a) Employer's Health and Safety Specification

A Health and Safety Specification is included in Section C3.3, Part PE of the tender documents as part of the Particular Specifications.

(b) Tenderer's Health and Safety Plan

The Tenderer shall submit with the tender his own documented Health and Safety Plan proposed to be implemented for the execution of the work under the contract. The Health and Safety Plan must at least cover the following:

- (i) a proper risk assessment of the works, risk items, work methods and procedures in terms of Regulations 7 to 28;
- (ii) pro-active identification of potential hazards and unsafe working conditions;
- (iii) provision of a safe working environment and equipment;
- (iv) statements of methods to ensure the health and safety of subcontractors, employees and visitors to the site, including safety training in hazards and risk areas (Regulation 5);

monitoring health and safety on the site of works on a regular basis, and keeping of records and registers as provided for in the Construction Regulations;

details of the Construction Supervisor, the Construction Safety Officers and other competent persons he intends to appoint for the construction works in terms of Regulation 6 and other applicable regulations; and

details of methods to ensure that his Health and Safety Plan is carried out effectively in accordance with the Construction Regulations 2003.

The Contractor's Health and Safety Plan will be subject to approval by the Employer, or amendment if necessary, before commencement of construction work. The Contractor will not be allowed to commence work, or his work will be suspended if he had already commenced work, before he has obtained the Employer's written approval of his Health and Safety Plan.

**APPOINTMENT OF PROFESSIONAL CONTRACTOR FOR CONSTRUCTION OF
INTERNAL ROADS & STORMWATER IN REAGILE EXT 6 & 7**

Time lost due to delayed commencement or suspension of the work as a result of the Contractor's failure to obtain approval for his safety plan, shall not be used as a reason to claim for extension of time or standing time and related costs

4.11.3 Cost of compliance with the OHSA Construction Regulations

The rates and prices tendered by the Contractor shall be deemed to include all costs for conforming to the requirements of the Act, the Construction Regulations and the Employer's Health and Safety Specification as applicable to this contract.

Should the Contractor fail to comply with the provisions of the Construction Regulations, he will be liable for penalties as provided in the Construction Regulations and in the Employer's Health and Safety Specification.

4.12 Management of the environment (Read with SANS 1921 - 1 : 2004 clause 4.19)

Respect for the environment is an important aspect of this contract and the Contractor shall pay special attention to the following:

4.12.1 Natural Vegetation

The Contractor shall confine his operation to the limits of the pipeline reserve (4m wide) for the purpose of constructing the works and where applicable detours, shall be sited in consultation with the Engineer and the local communities.

Only those trees and shrubs directly affected by the works and such others as the Engineer may direct in writing shall be cut down and stumped. The natural vegetation, grassing and other plants shall not be disturbed other than in areas where it is essential for the execution of the work or where directed by the Engineer.

4.12.2 Fires

The Contractor shall comply with the statutory and local fire regulations. He shall also take all necessary precautions to prevent any fires. In the event of fire the Contractor shall take active steps to limit and extinguish the fire and shall accept full responsibility for damages and claims resulting from such fires which may have been caused by him or his employees.

4.12.3 Environmental Management Plan

**APPOINTMENT OF PROFESSIONAL CONTRACTOR FOR CONSTRUCTION OF
INTERNAL ROADS & STORMWATER IN REAGILE EXT 6 & 7**

In addition to the above all requirements according to the Environmental Management Plan will be adhered to.

4.13 Contract Name board

One official contract name board, as per C4.2 Site Information: Construction Notice Board, is required for this contract.

4.14 Railway Facilities

The nearest railway siding is Polokwane Railway Station.

PS 5 SECURITY CLEARANCE OF PERSONNEL

Tenderers should note that the Polokwane Municipality may require that Security Clearance investigations be conducted on any number of the Tenderer's personnel.

If so required, by the Polokwane Municipality, the Tenderer must remove personnel as indicated immediately and ensure that they have no access to the works or documentation

**APPOINTMENT OF PROFESSIONAL CONTRACTOR FOR CONSTRUCTION OF
INTERNAL ROADS & STORMWATER IN REAGILE EXT 6 & 7**

or any other information pertaining the site.

The Employer shall not be liable for any cost concerning the removal of personnel or the effect thereof on the execution of the work.

PS 6 SUPPLY OF MATERIALS

All material to be used in the Works is to be supplied by the Contractor.

The Contractor shall ensure that the work is not delayed due to the lack of materials on Site, by placing orders for material required under this Contract as soon as possible. No extension of time will be allowed for any delay due to the supply of materials.

Although the quantities have been carefully calculated, it must be considered as approximate only and the Contractor, before ordering any materials, should check the quantities required. The bill of quantities is provisional.

PS 7 EXECUTION OF THE WORKS

7.1 Inspection by the Engineer

No portion of the work shall be proceeded with until the Engineer or his representative has examined and approved the previous stage. If any work is covered or hidden from view before the Engineer or his representative has inspected the work, the Contractor shall at his own cost expose the covered or hidden work for inspection. The Contractor shall also be responsible for making good any work damaged during the uncovering.

7.2 Certificate of Completion

When all the work under the Contract have been completed to the entire satisfaction of the Engineer, he will issue a certificate of completion to the Contractor informing the Contractor of the date the date at which the works are deemed to be completed and accepted by the Employer.

The sureties provided by the Contractor for the fulfilment and completion of the Contract in terms of the Form of Agreement will be released upon the issue of the Certificate of Completion.

**APPOINTMENT OF PROFESSIONAL CONTRACTOR FOR CONSTRUCTION OF
INTERNAL ROADS & STORMWATER IN REAGILE EXT 6 & 7**

PS 8 EXPANDED PUBLIC WORKS PROGRAMME (EPWP) LABOUR INTENSIVE SPECIFICATION (Read with SANS 1914 -5 2002 and Guidelines for the implementation of Labour-Intensive Infrastructure Projects under the Expanded Public Works Programme (EPWP) third edition 2015)

8.1 Labour intensive competencies of supervisory and management staff

Contractors having a CIDB Contractor grading designation of 5CE and higher only shall engage supervisory and management staff in labour intensive works who have either

APPOINTMENT OF PROFESSIONAL CONTRACTOR FOR CONSTRUCTION OF INTERNAL ROADS & STORMWATER IN REAGILE EXT 6 & 7

completed, or for the period 1 April 2004 to 30 June 2006, are registered for training towards, the skills programme outlined in Table 1.

Table 1: Skills programme for supervisory and management staff

Personnel	NQF level	Unit standard titles	Skills programme description
Foreman/ supervisor	4	Implement labour Intensive Construction Systems and Techniques or the equivalent QCTO qualification	This unit standard must be completed, and
		Use Labour Intensive Construction Methods to Construct and Maintain Roads and Stormwater Drainage or the equivalent QCTO qualification	} any one of these 3 unit standards
		Use Labour Intensive Construction Methods to Construct and Maintain Water and Sanitation Services or the equivalent QCTO qualification	
		Use Labour Intensive Construction Methods to Construct, Repair and Maintain Structures or the equivalent QCTO qualification	
Site Agent / Manager (i.e. the Contractor's most senior representative that is resident on the site)	5	Manage Labour Intensive Construction Processes or the equivalent QCTO qualification	Skills Programme against this single unit standard or part qualification

8.2 Employment of unskilled and semi-skilled workers in labour-intensive works

8.2.1 Requirements for the sourcing and engagement of labour.

**APPOINTMENT OF PROFESSIONAL CONTRACTOR FOR CONSTRUCTION OF
INTERNAL ROADS & STORMWATER IN REAGILE EXT 6 & 7**

8.2.1.1 Unskilled and semi-skilled labour required for the execution of all labour intensive works shall be engaged strictly in accordance with prevailing legislation and SANS 1914-5, Participation of Targeted Labour.

8.2.1.2 The rate of pay set for the SPWP is R per task or per day.

8.2.1.3 Tasks established by the Contractor must be such that:
the average worker completes 5 tasks per week in 40 hours or less; and
the weakest worker completes 5 tasks per week in 55 hours or less.

8.2.1.4 The Contractor must revise the time taken to complete a task whenever it is established that the time taken to complete a weekly task is not within the requirements of 5.2.1.3.

**APPOINTMENT OF PROFESSIONAL CONTRACTOR FOR CONSTRUCTION OF
INTERNAL ROADS & STORMWATER IN REAGILE EXT 6 & 7**

8.2.1.5 The Contractor shall, through all available community structures, inform the local community of the labour intensive works and the employment opportunities presented thereby. Preference must be given to people with previous practical experience in construction and / or who come from households:

- a) where the head of the household has less than a primary school education;
- b) that have less than one full time person earning an income;
where subsistence agriculture is the source of income;
- d) those who are not in receipt of any social security pension income

8.2.1.6 The Contractor shall endeavor to ensure that the expenditure on the employment of temporary workers is in the following proportions:

- a) 55% women;
- b) 55% youth who are between the ages of 18 and 25; and
- c) 2% on persons with disabilities.

8.2.2 Specific provisions pertaining to SANS 1914-5

8.2.2.1 Definitions

Targeted labour: Unemployed persons who are employed as local labour on the project.

8.2.2.2 Contract participation goals

There is no specified contract participation goal for the contract. The contract participation goal shall be measured in the performance of the contract to enable the employment provided to targeted labour to be quantified.

The wages and allowances used to calculate the contract participation goal shall, with respect to both time-rated and task rated workers, comprise all wages paid and any training allowance paid in respect of agreed training programmes.

8.2.2.3 Terms and conditions for the engagement of targeted labour

Further to the provisions of clause 3.3.2 of SANS 1914-5, written contracts shall be entered into with targeted labour.

**APPOINTMENT OF PROFESSIONAL CONTRACTOR FOR CONSTRUCTION OF
INTERNAL ROADS & STORMWATER IN REAGILE EXT 6 & 7**

8.2.2.4 Variations to SANS 1914-5

The definition for net amount shall be amended as follows:

Financial value of the contract upon completion, exclusive of any value added tax or sales tax which the law requires the employer to pay the Contractor.

The schedule referred to in 5.2.2.3 shall in addition reflect the status of targeted labour as women, youth and persons with disabilities and the number of days of formal training provided to targeted labour.

Training of targeted labour

The Contractor shall provide all the necessary on-the-job training to targeted labour to enable such labour to master the basic work techniques required to undertake the work in accordance with the requirements of the contract in a manner that does not compromise worker health and safety.

The cost of the formal training of targeted labour, will be funded by the provincial office of the Department of Labour. This training should take place as close to the project site as practically possible. The Contractor, must access this training by informing the relevant provincial office of the Department of Labour in writing, within 14 days of being awarded the contract, of the likely number of persons that will undergo training and when such training is required. The employer must be furnished with a copy of this request.

A copy of this training request made by the Contractor to the DOL provincial office must also be faxed to the EPWP Training Director in the Department of Public Works– Cinderella Makunike, Fax Number 012 328 6820 or email cinderella.makunike@dpw.gov.za Tel: 083 677 4026.

The Contractor shall be responsible for scheduling the training of workers and shall take all reasonable steps to ensure that each beneficiary is provided with a minimum of six (6) days of formal training if he/she is employed for 3 months or less and a minimum of ten (10) days if he she is employed for 4 months or more.

**APPOINTMENT OF PROFESSIONAL CONTRACTOR FOR CONSTRUCTION OF
INTERNAL ROADS & STORMWATER IN REAGILE EXT 6 & 7**

The Contractor shall do nothing to dissuade targeted labour from participating in training programmes.

An allowance equal to 100% of the task rate or daily rate shall be paid by the Contractor to workers who attend formal training, in terms of d above.

Proof of compliance with the requirements of b to f must be proven.

8.3 Typical construction work to be executed applying labour intensive principles

8.3.1

PART B: AMENDMENTS TO THE STANDARD SPECIFICATIONS

SABS 1200 A : CIVIL ENGINEERING CONSTRUCTION : GENERAL

PSA GENERAL (SABS 1200 A)

PSA 1 MATERIALS (Clause 3)

PSA 1.1 Standardisation mark (Clause 3.1)

Add the following to the Clause:

**APPOINTMENT OF PROFESSIONAL CONTRACTOR FOR CONSTRUCTION OF
INTERNAL ROADS & STORMWATER IN REAGILE EXT 6 & 7**

All material delivered to the site shall bear the Official Standardisation Mark.

PSA 2 PLANT (Clause 4)

PSA 2.1 Restrictions on employee accommodation (Sub-clause 4.2)

No housing is available for the Contractor's employees. The Contractor shall make his own arrangements to house his employees.

The Employer shall place an area at the disposal of the Contractor to enable him to erect his site offices, workshops and stores. Any facilities shall comply with the requirements of the local authority. The Contractor shall provide his own fencing and site security.

PSA 3 CONSTRUCTION (Clause 5)

PSA 3.1 Dealing with water (Sub-clause 5.5)

In addition to the items as set out in Subclause 5.5, the Contractor shall also provide pumping equipment, pipes and other equipment as may be necessary.

PSA 4 MEASUREMENT AND PAYMENT (Clause 8)

PSA 4.1 Fixed charge and Value Related Items (Sub-clause 8.2.1)

Replace the sub-clause with the following:

"Payment shall be a lump sum to provide for the Contractor's expenses in connection with:

(a) setting up and maintaining his organisation, camps and plant on the site;

(b) effecting the insurance's and indemnities required in terms of the General Conditions of Contract

(c) meeting all other general obligations and liabilities which are not specifically measured for payment in these contract documents.

**APPOINTMENT OF PROFESSIONAL CONTRACTOR FOR CONSTRUCTION OF
INTERNAL ROADS & STORMWATER IN REAGILE EXT 6 & 7**

The lump sum total of items (a), (b) and (c) as measured and Fixed Charge Items and time Related Items shall not exceed 15% of the nett total Tender Amount. If the Tenderer should tender a higher amount for this item it shall be reduced to the amount allowed above and all other tendered prices increased in the proportion required to retain the same Nett Total Tender Amount.

The tendered lump sum shall not be subject to any variation if the actual value of work done under the Contract exceeds, or falls short of, the Tender Amount, or as a result of an extension of time for completion in terms of Clause 42 of the General Conditions of Contract.

Any payment made under this item shall not be taken into account when determining whether the value of a certificate complies with the "minimum amount of monthly certificate" laid down in the Appendix.

Before any payment is made under this item the Contractor shall satisfy the Engineer that he has provided on site an establishment and plant of good quality and in value exceeding that of the first instalment. The Contractor may be asked to furnish documented proof that he owns the offices and plant on site, the value of which should exceed the amount claimed in the first certificate. In the event that the Contractor cannot satisfy the Engineer as to the value or ownership, the Engineer shall have the right to withhold part of any payments to be made under this item, until the Works have been completed.

Payment of the lump sum shall be made in three separate instalments as follows:

(a) The first instalment, 50% of the lump sum, will be paid in the first payment certificate after the Contractor has met all his obligations under this sub-clause and has made a substantial start on construction in accordance with the approved programme.

(b) The second instalment, 35% of the lump sum, will be paid when the value of the work done reaches one half of the Nett Total Tender Amount.

(c) The third and final instalment, 15% of the lump sum, will be paid when the works have been completed and the Contractor has fulfilled all requirements of this sub-clause. No payment for the scheduled Fixed Charge Items for this contract will not be made until the requirements regarding and the erection of name boards have been met."

**APPOINTMENT OF PROFESSIONAL CONTRACTOR FOR CONSTRUCTION OF
INTERNAL ROADS & STORMWATER IN REAGILE EXT 6 & 7**

Replace this sub-clause with the following:

Subject to the provisions of 8.2.3 and 8.2.4, payment of item 8.4 (time-related item) will take place in equal monthly amounts, calculated on the tendered amount for the item, divided by the contract period in months, with the understanding that the total of the monthly payments which was paid for this specific item does not exceed the proportion that the progress of the works to date bears in relation to the works as a whole.

**APPOINTMENT OF PROFESSIONAL CONTRACTOR FOR CONSTRUCTION OF
INTERNAL ROADS & STORMWATER IN REAGILE EXT 6 & 7**

Should the Engineer grant an extension of time, the Contractor is entitled to an increase in the amount tendered for time related items, and this increase must be kept in the same proportion to the original tender amount as the extension of time is to the original time of the completion of the works.

Payment for such increased amounts will be considered as full compensation for all time related, provisional and general costs which arise as a result of the extension of time.

PSA 4.3 Exposing of existing services (add the following Sub-clause 8.9)

Add the following new pay item:

Item:

Excavation by hand in all materials to expose existing services

Unit: m³

The tendered sum must include full compensation for all hand excavation as per the dimension approved by the Engineer for the locating, exposing and moving of existing services. Excavation outside of approved dimensions will not be paid. The rate must also include for backfill and compaction to 90% of mod AASHTO density and, if applicable, the removal of excess material not used for backfill, the securing of excavations, for handling surface and subsurface water, for protection of existing services and for any other activity necessary to complete the work. Free haul of 1,0 km will be applicable on the transport of excess material.

No distinction will be made between classes of material or types of services.

Note: The Contractor must provide sufficient supervision over labourers when services are exposed.

PSA 4.4 Occupational Health and Safety (add the following Sub-clause 8.10)

Add the following new pay items:

Item:

Provision for the cost related to the Occupational Health and Safety Act, 85 of 1993, and the relevant Regulations:

**APPOINTMENT OF PROFESSIONAL CONTRACTOR FOR CONSTRUCTION OF
INTERNAL ROADS & STORMWATER IN REAGILE EXT 6 & 7**

- a) Complete "Notification of Construction" form and submit Unit: Sum
- b) Prepare a Health and Safety Plan for compliance with all the requirements
of the OHS Act and the Construction Regulations 2003 and submit
to the engineer Preparation of a Health & Safety Plan
Unit: Sum
- c) Compilation of a Risk Assessment prior to Construction Unit: Sum

**APPOINTMENT OF PROFESSIONAL CONTRACTOR FOR CONSTRUCTION OF
INTERNAL ROADS & STORMWATER IN REAGILE EXT 6 & 7**

d) Health & Safety induction Training of employees Unit: Sum

e) Compilation and keeping up to date the Health & Safety plan and file

which shall include all documentation required in terms of the act, over the

entire construction period

Unit: Sum

The tendered sum shall include full compensation for providing the above services as required from the Occupational Health & Safety Act. The rate shall include all related costs incurred by the Act, remuneration of personnel, trainers, etc. and equipment required for the execution of the required services as depicted by the Act. The tendered amount for items a, b, c, d and e shall only be paid on the successful completion of the task as approved by the client. The tendered amount for item e shall be paid on a monthly basis.

PSA 4.5 Facilities for Engineer (Fixed Charge) (Sub-clause 8.3.2.1)

PSA 4.5.1 Furnished office (Sub-clause 8.3.2.1 a)

Add the following to the pay item:

No office will be required for the Engineer.

PSA 4.6 Facilities for Engineer (Time Related) (Sub-clause 8.4.2.1)

PSA 4.6.1 Furnished office (Sub-clause 8.4.2.1 a)

Add the following to the pay item:

No office will be required for the Engineer.

PSA 4.6.2 Survey assistant and materials (Sub-clause 8.4.2.1 d)

Add the following to the pay item:

The Contractor shall make available for the duration of the contract period, when required by the Engineer, one skilled and one unskilled survey labourers.

SABS 1200 D : CIVIL ENGINEERING CONSTRUCTION : EARTHWORKS

**APPOINTMENT OF PROFESSIONAL CONTRACTOR FOR CONSTRUCTION OF
INTERNAL ROADS & STORMWATER IN REAGILE EXT 6 & 7**

PSD 1 SPECIFICATION FOR BORROW PITS

5.2.2.2.2 PSD 1.1 SCOPE

This section shall include all work in obtaining materials for work under this contract, negotiation with owners of the ground on which borrow pits are situated, clearing the site, stripping excess or unsuitable overburden, excavating selected material for use on the works, and finishing off the borrow area to the satisfaction of both the owners and the Engineer, all in accordance with these Specifications or as directed.

PSD 1.2 GENERAL

The Contractor shall be solely responsible for the locating and supply of all materials required from borrow pits for the due and proper construction of the works embodied in this contract.

Before commencing operations at any borrow pit the Contractor shall consult the property owner concerned and the Engineer regarding his proposals for operating the quarry or borrow pit and obtaining access thereto.

The Contractor shall take all measures for the protection and control of livestock, etc., which is made necessary by his operations, such as providing of gates in the existing fences and ensuring that all gates are closed during the whole of the time that they are not actually in use by his traffic.

Where access to the Contractor's quarries is not obtainable by existing roads he shall after consultation with the property owner concerned construct such access roads and provide such gates as he requires and as the authorities concerned may agree to, but the cost of construction of such access roads and the provision of gates shall be deemed to be covered by the prices tendered for the construction of those parts of the works in which the materials from the quarries concerned are being used. The provision of gates and subsequent removal of the gates when no longer required as well as restoration of the fence to its former standard will be at the Contractor's expense.

**APPOINTMENT OF PROFESSIONAL CONTRACTOR FOR CONSTRUCTION OF
INTERNAL ROADS & STORMWATER IN REAGILE EXT 6 & 7**

Whenever required by the owner of the land on which the borrow pit is situated or when it appears necessary in the interest of public health, or the prevention of soil erosion, adequate provision for draining the borrow pit must be made.

PSD 1.3 USE OF IMPORTED MATERIAL

The onus shall rest on the Contractor to ensure that the materials used in each stage of the work comply with the requirements for materials as specified for that stage before proceeding with the processing of the next stage and the Contractor is required to ensure that his organisation is at all times properly and adequately equipped to fulfil the above requirements.

All materials which do not conform to the requirements of these Specifications, shall be considered as defective and all such material, whether in place or not, shall be removed from the site of the works by the Contractor at his own expense.

No payment will be made for the shifting of the Contractor's equipment from one borrow pit position to the next.

**APPOINTMENT OF PROFESSIONAL CONTRACTOR FOR CONSTRUCTION OF
INTERNAL ROADS & STORMWATER IN REAGILE EXT 6 & 7**

PSD 1.4 TAKING AND TESTING OF SAMPLES

The Contractor must supply the Engineer with comprehensive test results regarding the proposed borrow material 14 days before any borrowing starts. The results must contain enough information to enable the Engineer to access the quality and quantity of material available from the borrow site. The total cost of these tests must be borne by the Contractor. The exploitation of the pit must be planned in such a way that material of varying quality may be planned in such a way that material of varying quality may be selected and loaded directly or otherwise stockpiled temporarily without contamination.

If, after trial, it is found that any sources of supply, which have previously been approved, do not furnish a uniform product, or if the product from any source proved unsatisfactory in any way, the Contractor shall furnish materials from other approved sources.

The Engineer may from time to time instruct the Contractor to submit samples from approved sources of supply in order to ensure that the quality of materials remains satisfactory.

The cost of taking and testing of samples shall be borne by the Contractor.

PSD 1.5 MEASUREMENT AND PAYMENT

The rate for importing material from borrow pits selected by the Contractor or other commercial sources (item 8.3.4(a)2) shall cover the cost of acquiring suitable material, handling and transportation regardless of distance, and placing. No separate payment will be made for location of borrow pits, the taking of samples, the testing of samples, the construction and maintenance of access roads, the clearing of the borrow pit site, the removal and replacement of overburden, the shaping and drainage of borrow pits, the scarifying of access roads, and paying of any royalties.

PSD 1.6 FREEHAUL

Replace clause 5.2.5.2 with:

All haul will be regarded as freehaul.

PSD 1.7 CLASSIFICATION OF EXCAVATIONS

**APPOINTMENT OF PROFESSIONAL CONTRACTOR FOR CONSTRUCTION OF
INTERNAL ROADS & STORMWATER IN REAGILE EXT 6 & 7**

Notwithstanding anything to the contrary as may be contained elsewhere in the specifications, excavations shall be classified according to the specified method of excavation as follows :

- (i) Excavations which are :

**APPOINTMENT OF PROFESSIONAL CONTRACTOR FOR CONSTRUCTION OF
INTERNAL ROADS & STORMWATER IN REAGILE EXT 6 & 7**

not specified in as being required to be executed utilising labour intensive construction methods : and

specified as being required to be executed utilising labour intensive construction methods but which notwithstanding, are executed by the Contractor using mechanical plant and equipment which is prohibited in terms of the project specifications, either with the prior authorisation of the Engineer or in breach of the provisions of the specifications :

shall be classified in accordance with the provisions of the SABS 1200 standard specification.

Excavations which are specified as being required to be executed utilising labour intensive construction methods and which are so executed, shall be classified in accordance with TABLE 1.

Where only softer classes of excavation are required in terms of part 1 to be executed utilising labour intensive methods, the classification for the purposes of determining the cut-off point for labour intensive excavation shall be made in terms of subsubclause (ii) above, and the excavation beyond the cut-off point shall be in terms of subsubclause (i) above. (i.e. a material classified as "intermediate" in terms of subsubclause (ii) may, when not excavated by labour intensive methods, be classified as "soft" in terms of subsubclause (i).

Where materials which are specified to be excavated utilising labour intensive construction methods are not in fact excavated by such methods, whether in compliance of an instruction from the Engineer, or in accordance with a concession granted by the Engineer or through default of the Contractor, classification of the material shall be in terms of subsubclause (i) above.

TABLE 1

	NUMBER OF BLOWS REQUIRED FOR A DCP PENETRATION OF 100mm	
	GRANULAR SOIL	COHESIVE SOIL

**APPOINTMENT OF PROFESSIONAL CONTRACTOR FOR CONSTRUCTION OF
INTERNAL ROADS & STORMWATER IN REAGILE EXT 6 & 7**

SOFT - Class 1	≤ 2	≤ 1
SOFT - Class 2	$> 2, \leq 6$	$> 1, \leq 5$
SOFT - Class 3	$> 7, \leq 5$	$> 5, \leq 8$
INTERMEDIATE	$> 15, \leq 50$	$> 8,$
HARD	> 50	-

**APPOINTMENT OF PROFESSIONAL CONTRACTOR FOR CONSTRUCTION OF
INTERNAL ROADS & STORMWATER IN REAGILE EXT 6 & 7**

“In all cases where soft founding materials is classified as suitable for culvert bedding construction, the in situ material shall be ripped, moistened and compacted to 90% or 93% modified AASHTO density. The depth of preparation and compaction of founding material shall be as indicated on the drawings or as specified by the engineer. Allowance for measurement and payment for this work is made in the bill of quantities under this section.”

The Generic Labour-intensive specification below is the same as SANS 1921-5, Construction and management requirement for works contracts- Part 5: Earthworks activities which are to be performed by hand and should be included in the scope of works without amendment or modification as set out below.

Scope

This specification establishes general requirements for activities which are to be executed by hand involving the following:

- a) trenches having a depth of less than 1.5 metres
- b) stormwater drainage
- c) low-volume roads and sidewalks

Precedence

Where this specification is in conflict with any other standard or specification referred to in the Scope of Works to this Contract, the requirements of this specification shall prevail.

Hand excavateable material

Hand excavateable material is material:

- a) granular materials:
 - i) whose consistency when profiled may in terms of table 1 be classified as very loose, loose, medium dense, or dense; or
 - ii) where the material is a gravel having a maximum particle size of 10mm and contains no cobbles or isolated boulders, no more than 15 blows of a dynamic cone penetrometer is required to penetrate 100mm;
- b) cohesive materials:
 - i) whose consistency when profiled may in terms of table 1 be classified as very soft, soft, firm, stiff and stiff / very stiff; or
 - ii) where the material is a gravel having a maximum particle size of 10mm and contains no cobbles or isolated boulders, no more than 8 blows of a dynamic cone penetrometer is required to penetrate 100mm;

Note:

- 1) A boulder, a cobble and gravel is material with a particle size greater than 200mm, between 60 and 200mm.

**APPOINTMENT OF PROFESSIONAL CONTRACTOR FOR CONSTRUCTION OF
INTERNAL ROADS & STORMWATER IN REAGILE EXT 6 & 7**

2) A dynamic cone penetrometer is an instrument used to measure the insitu shear resistance of a soil comprising a drop weight of approximately 10 kg which falls through a height of 400mm and drives a cone having a maximum diameter of 20mm (cone angle of 60° with respect to the horizontal) into the material being used.

Table 1: Consistency of materials when profiled

APPOINTMENT OF PROFESSIONAL CONTRACTOR FOR CONSTRUCTION OF INTERNAL ROADS & STORMWATER IN REAGILE EXT 6 & 7

GRANULAR MATERIALS		COHESIVE MATERIALS	
CONSISTENCY	DESCRIPTION	CONSISTENCY	DESCRIPTION
Very loose	Crumbles very easily when scraped with a geological pick.	Very soft	Geological pick head can easily be pushed in as far as the shaft of the handle.
Loose	Small resistance to penetration by sharp end of a geological pick.	Soft	Easily dented by thumb; sharp end of a geological pick can be pushed in 30-40 mm; can be moulded by fingers with some pressure.
Medium dense	Considerable resistance to penetration by sharp end of a geological pick.	Firm	Indented by thumb with effort; sharp end of geological pick can be pushed in upto 10 mm; very difficult to mould with fingers; can just be penetrated with an ordinary hand spade.
Dense	Very high resistance to penetration by the sharp end of geological pick; requires many blows for excavation.	Stiff	Can be indented by thumb-nail; slight indentation produced by pushing geological pick point into soil; cannot be moulded by fingers.
Very dense	High resistance to repeated blows of a geological pick.	Very stiff	Indented by thumb-nail with difficulty; slight indentation produced by blow of a geological pick point.

Trench excavation

All hand excavateable material in trenches having a depth of less than 1,5 metres shall be excavated by hand.

Compaction of backfilling to trenches (areas not subject to traffic)

Backfilling to trenches shall be placed in layers of thickness (before compaction) not exceeding 100mm. Each layer shall be compacted using hand stampers

- a) to 90% Proctor density;
- b) such that in excess of 5 blows of a dynamic cone penetrometer (DCP) is required to penetrate 100 mm of the backfill, provided that backfill does not comprise more than 10% gravel of size less than 10mm and contains no isolated boulders, or
- c) such that the density of the compacted trench backfill is not less than that of the surrounding undisturbed soil when tested comparatively with a DCP.

Excavation

All hand excavateable material including topsoil classified as hand excavateable shall be excavated by hand. Harder material may be loosened by mechanical means prior to excavation by hand.

The excavation of any material which presents the possibility of danger or injury to workers shall not be excavated by hand.

**APPOINTMENT OF PROFESSIONAL CONTRACTOR FOR CONSTRUCTION OF
INTERNAL ROADS & STORMWATER IN REAGILE EXT 6 & 7**

Measurement and payment

Separate items will be listed in the schedule of quantities for works which are required to be executed utilising labour intensive construction methods and for works to which such requirement does not apply :

Items which apply in respect of Works which in terms of part 1 are required to be executed utilising labour intensive construction methods, are identified in the schedule of quantities by way of the upper case letter "L" suffixed to the item number. Item numbers not suffixed with the letter "L" shall, unless the context implies otherwise, be deemed to apply in respect of Works not required to be executed by labour intensive methods.

Where any item in the SABS 1200 standard specifications or in part 2 refers to the measurement and payment of excavations in terms of increments in the depth of the excavation, the depth increment for excavations required in terms of part 1 to be executed by labour intensive methods shall be taken as 1,0 metre.

The measurement and payment clauses as set out in the SABS 1200 standard specification and in part 2 shall, unless specifically stated to the contrary, apply generally whether or not the Works to which they relate are required to be executed utilising labour intensive construction methods; provided always that where the Works is required to be executed by labour intensive construction methods, each particular clause shall be interpreted and constructed mutatis mutandis in accordance with the provisions of this clause 2.

TENDER No.: KRLMTEC/BID: 02/2022-23

**APPOINTMENT OF PROFESSIONAL CONTRACTOR FOR CONSTRUCTION OF
INTERNAL ROADS & STORMWATER IN REAGILE EXT 6 & 7**

PARTICULAR SPECIFICATIONS AND VARIATIONS AND

ADDITIONS TO THE STANDARD SPECIFICATIONS

C3.3 PARTICULAR SPECIFICATIONS

In addition to the Standardized and Project Specifications the following Particular Specifications shall apply to this contract and are bound in hereafter.

SECTION PC TRIMMING OF SITE

SECTION PD MAINTENANCE

SECTION PE CONTINGENCIES

SECTION PF MASONRY WORK

SECTION POHS OSHA 1993 SAFETY SPECIFICATION

**APPOINTMENT OF PROFESSIONAL CONTRACTOR FOR CONSTRUCTION OF
INTERNAL ROADS & STORMWATER IN REAGILE EXT 6 & 7**

PC TRIMMING OF SITE

PC1 SCOPE

This work shall consist of the finishing of the entire site affected by the Contractor's operations before the issue of the Completion Certificate.

PC2 REQUIREMENTS

After completion of the work covered by this Contract, the entire area affected by the Contractor's operations shall be finished off and cleared up and all loose rock shall be removed, if required, and disposed of as directed by the Engineer.

Under no circumstances shall the Contractor use machines for trimming.

All loose stones, roots or other waste matter exposed on fill or excavation slopes, which are liable to become loosened shall be removed and all debris and muck from clearing operations shall be disposed of and the area affected by the Contractor's operations and all camp sites left in a neat and presentable manner.

All false work, temporary supports and structures, casting yards or platforms and equipment shall be removed from the site and from all ground occupied by the Contractor in connection with the work. All parts of the work and adjacent ground shall be left in a neat and presentable condition, all to the satisfaction of the Engineer.

PC3 MEASUREMENT AND PAYMENT

Measurement and payment for complying with the above requirements will not be made separately, and would be regarded as being provided for in full by relevant payment items under 1200 A - General.

**APPOINTMENT OF PROFESSIONAL CONTRACTOR FOR CONSTRUCTION OF
INTERNAL ROADS & STORMWATER IN REAGILE EXT 6 & 7**

PD MAINTENANCE

PD1 MAINTENANCE DURING CONSTRUCTION

From the time of taking over the site by the Contractor, as set out in the Special Conditions of Contract until the acceptance of the work and the issue of the Completion Certificate, the Contractor shall be responsible for the maintenance of the work and shall rebuild, repair, restore and make good at his own expense all injuries or damages to any portion thereof whether occasioned by the action of the elements or any other cause.

PD2 MAINTENANCE OF COMPLETED WORK

Periods of Maintenance

The periods of maintenance for each completed section of work shall extend for twelve months from the time of acceptance of the work and the issue of the relevant Completion Certificate for that section of the work as the case may be as set out in Clause 53 of the General Conditions of Contract.

PD2.1 Work during Period of Maintenance

The Contractor shall be responsible for the repair at his own expense, of all defects in any of the works constructed by him, or affected by him during construction, all in terms of Clause 53 of the General Conditions of Contract.

PD3 MEASUREMENT AND PAYMENT

Measurement and payment for maintenance as described above shall be deemed to be included in the prices tendered and paid for the various items for which payment is made in terms of this Contract and such prices shall be full compensation for the supply of all supervision, labour, materials, equipment, plant and work necessary for the maintenance thereof.

**APPOINTMENT OF PROFESSIONAL CONTRACTOR FOR CONSTRUCTION OF
INTERNAL ROADS & STORMWATER IN REAGILE EXT 6 & 7**

The retention monies as set out in the General Conditions of Contract, Clause 49 (3) shall be released only upon Final Settlement of the Contract as set out in Clause 52 of the General Conditions of Contract

PE CONTINGENCIES

PE1 CONTINGENCIES

An amount to be spent in part or in whole at the complete discretion of the Engineer. This amount shall not form part of the 15% as is defined in Clause 50 of the General Conditions of Contract.

**APPOINTMENT OF PROFESSIONAL CONTRACTOR FOR CONSTRUCTION OF
INTERNAL ROADS & STORMWATER IN REAGILE EXT 6 & 7**

PF MASONRY WORK

PF 01 SCOPE

This is a SPECIAL SPECIFICATION which covers construction work for the..... for work which are not covered in the standard specifications

PF 02 GENERAL STANDARD SPECIFICATIONS

The latest edition, including all amendments up to date of tender of the following specifications, publications and codes of practice shall be read in conjunction with this specification and shall be deemed to form part thereof. All other relevant and applicable SABS regulations are also to be considered as minimum requirements, and in particular SABS 0400: The Application of the National Building Regulations.

OW 371 - Specification of materials and methods to be used
(Fourth revision, October 1993)

SABS 0145 -

SABS 0249 -

SABS 0400 - Application of National Building Regulations

SANS 952 -

SECTION POHS: OHSA 1993 HEALTH AND SAFETY SPECIFICATION

POHS.1 SCOPE

This specification covers the health and safety requirements to be met by the Contractor to ensure a continued safe and healthy environment for all workers, employees and subcontractors under his control and for all other persons entering the site of works.

This specification shall be read with the Occupational Health and Safety Act (Act No 85 and amendment Act No 181) 1993, and the corresponding Construction Regulations 2003, and all other safety codes and specifications referred to in the said Construction Regulations.

**APPOINTMENT OF PROFESSIONAL CONTRACTOR FOR CONSTRUCTION OF
INTERNAL ROADS & STORMWATER IN REAGILE EXT 6 & 7**

In terms of the OHSA Agreement in Section C1.2.4 of the Contract document, the status of the Contractor as mandatory to the Employer (client) is that of an employer in his own right, responsible to comply with all provisions of OHSA 1993 and the Construction Regulations 2003.

This safety specification and the Contractor's own Safety Plan as well as the Construction Regulations 2003, shall be displayed on site or made available for inspection by all workers, employees, inspectors and any other persons entering the site of works.

**APPOINTMENT OF PROFESSIONAL CONTRACTOR FOR CONSTRUCTION OF
INTERNAL ROADS & STORMWATER IN REAGILE EXT 6 & 7**

The following are possible risks associated with this project:

Lifting and lowering of materials and equipment from the ground onto the pipe pedestals (sewer)

Deep excavations in soils requiring shoring or reducing of slopes

Blasting of hard rock or demolition of concrete

Movement of construction vehicles on site, taking into consideration steep slopes, other traffic and existing services

Exposure to possible injuries due to mishandling or failure of power and hand tools

Falling debris, tools and materials from bridge

Non-conformance to specifications with regards to fasteners and materials

Risks related to general safety and security on site

Additional risks may arise from specific methods of construction selected by the Contractor which are not necessarily covered in the above.

POHS.2 DEFINITIONS

For the purpose of this contract the following shall apply:

Employer” where used in the contract documents and in this specification, means the Employer as defined in the General Conditions of Contract and it shall have the exact same meaning as “client” as defined in the Construction Regulations 2003. “Employer” and “client” is therefore interchangeable and shall be read in the context of the relevant document.

(b) “Contractor” wherever used in the contract documents and in this specification, shall have the same meaning as “Contractor” as defined in the General Conditions of Contract.

In this specification the terms “principal contractor” and “contractor” are replaced with “Contractor” and “subcontractor” respectively.

For the purpose of this contract the Contractor will, in terms of OHSA 1993, be the mandatory, without derogating from his status as an employer in his own right.

(c) “Engineer” where used in this specification, means the Engineer as defined in the General Conditions of Contract. In terms of the Construction Regulations the Engineer may

TENDER No.: KRLMTEC/BID: 02/2022-23

**APPOINTMENT OF PROFESSIONAL CONTRACTOR FOR CONSTRUCTION OF
INTERNAL ROADS & STORMWATER IN REAGILE EXT 6 & 7**

act as agent on behalf of the Employer (the client as defined in the Construction Regulations).

POHS.3 TENDERS

The Contractor shall submit the following with his tender:

(a) a draft Health and Safety Plan as stipulated in Regulation 5 of the Construction Regulations. The Safety Plan must be based on the Construction Regulations 2003 and will be subject to approval by the Employer;

**APPOINTMENT OF PROFESSIONAL CONTRACTOR FOR CONSTRUCTION OF
INTERNAL ROADS & STORMWATER IN REAGILE EXT 6 & 7**

- (b) a declaration to the effect that he has the competence and necessary resources to carry out the work safely in compliance with the Construction Regulations 2003;
- (c) a declaration to the effect that he made provision in his tender for the cost of the health and safety measures envisaged in the Construction Regulations.
- (d) Failure to submit the foregoing with his tender, will lead to the conclusion that the Contractor will not be able to carry out the work under the contract safely in accordance with the Construction Regulations.

POHS.4 NOTIFICATION OF COMMENCEMENT OF CONSTRUCTION WORK

After award of the contract, but before commencement of construction work, the Contractor shall, in terms of Regulation 3, notify the Provincial Director of the Department of Labour in writing if the following work is involved:

- (a) the demolition of structures and dismantling of fixed plant of height of 3,0m or more;
- (b) the use of explosives;
- (c) construction work that will exceed 30 days or 300 person-days;
- (e) excavation work deeper than 1,0m; or
- (f) working at a height greater than 3,0m above ground or landings.

The notification must be done in the form of the pro forma included under Section 9 (Forms to be completed by Successful Tenderer) of the tender document.

A copy of the notification form must be kept on site, available for inspection by inspectors, Employer, Engineer, employees and persons on site.

POHS.5 RISK ASSESSMENT and SAFETY PLAN

5.1 Risk assessment

Before commencement of any construction work during the construction period, the Contractor shall have a risk assessment performed and recorded in writing by a competent person. (Refer Regulation 7 of the Construction Regulations 2003).

**APPOINTMENT OF PROFESSIONAL CONTRACTOR FOR CONSTRUCTION OF
INTERNAL ROADS & STORMWATER IN REAGILE EXT 6 & 7**

The risk assessment shall identify and evaluate the risks and hazards that may be expected during the execution of the work under the contract, and it shall include a documented plan of safe work procedures to mitigate, reduce or control the risks and hazards identified.

The risk assessment shall be available on site for inspection by inspectors, Employer, Engineer, subcontractors, employees, trade unions and health and safety committee members, and must be monitored and reviewed periodically by the Contractor.

**APPOINTMENT OF PROFESSIONAL CONTRACTOR FOR CONSTRUCTION OF
INTERNAL ROADS & STORMWATER IN REAGILE EXT 6 & 7**

6.1 Safety Plan

The Safety Plan will be compiled in order to amongst others address the finding made during the Risk Assessment phase. The Safety plan will be compiled and submitted to the Engineer and Client for Approval. Construction work can only commence upon written approval of the Safety Plan by the Client.

POHS.6 APPOINTMENT OF EMPLOYEES AND SUBCONTRACTORS

Health and Safety plan

The Contractor shall appoint his employees and any subcontractors to be employed on the contract, in writing, and he shall provide them with a copy of his documented Health and Safety Plan, or relevant sections thereof. The Contractor shall ensure that all subcontractors and employees are committed to the implementation of his Safety Plan.

Health and safety induction training

The Contractor shall ensure that all employees under his control, including subcontractors and their employees, undergo a health and safety induction training course by a competent person before commencement of construction work. No visitor or other person shall be allowed or permitted to enter the site of the works unless such person has undergone health and safety training pertaining to hazards prevalent on site.

The Contractor shall ensure that every employee on site shall at all times be in possession of proof of the health and safety induction training issued by a competent person prior to commencement of construction work.

POHS.7 APPOINTMENT OF SAFETY PERSONNEL

Construction Supervisor

The Contractor shall appoint a full-time Construction Supervisor with the duty of supervising the performance of the construction work.

**APPOINTMENT OF PROFESSIONAL CONTRACTOR FOR CONSTRUCTION OF
INTERNAL ROADS & STORMWATER IN REAGILE EXT 6 & 7**

He may also have to appoint one or more competent employees to assist the construction supervisor where justified by the scope and complexity of the works.

Construction safety officer

Taking into consideration the size of the project and the hazards or dangers that can be expected, the Contractor shall appoint in writing a full-time or part-time Construction Safety Officer if so decided by the Inspector of the Department of Labour. The Safety Officer shall have the necessary competence and resources to perform his duties diligently.

**APPOINTMENT OF PROFESSIONAL CONTRACTOR FOR CONSTRUCTION OF
INTERNAL ROADS & STORMWATER IN REAGILE EXT 6 & 7**

Provision shall be made by the Contractor in his rates, to cover the cost of this dedicated construction safety officer appointed after award of the contract.

Health and safety representatives

In terms of Section 17 and 18 of the Act (OHSA 1993) the Contractor, being the employer in terms of the Act for the execution of the contract, shall appoint a health and safety representative whenever he has more than 20 employees in his employment on the site of the works. The health and safety representative must be selected from employees who are employed in a full-time capacity at a specific workplace.

The number of health and safety representatives for a workplace shall be at least one for every 100 employees.

The function of health and safety representative(s) will be to review the effectiveness of health and safety measures, to identify potential hazards and major incidents, to examine causes of incidents (in collaboration with his employer, the Contractor), to investigate complaints by employees relating to health and safety at work, to make representations to the employer (Contractor) or inspector on general matters affecting the health and safety of employees, to inspect the workplace, plant, machinery etc. on a regular base, to participate in consultations with inspectors and to attend meetings of the health and safety committee.

Health and safety committee

In terms of Sections 17 and 18 of the Act (OHSA 1993) the Contractor (as employer), shall establish one or more health and safety committee(s) where there are two or more health and safety representatives at a workplace. The persons selected by the Contractor to serve on the committee shall be designated in writing.

The function of the health and safety committee shall be to hold meetings at regular intervals, but at least once every three months, to review the health and safety measures on the contract, to discuss incidents related to health and safety with the Contractor and the inspector, and to make recommendations regarding health and safety to the Contractor and to keep record of recommendations and reports made by the committee.

Competent persons

**APPOINTMENT OF PROFESSIONAL CONTRACTOR FOR CONSTRUCTION OF
INTERNAL ROADS & STORMWATER IN REAGILE EXT 6 & 7**

In accordance with the Construction Regulations the Contractor has to appoint in writing competent persons responsible for supervising construction work on each of the following work situations that may be expected on the site of the works.

- (a) Risk assessment and induction training as described in Regulation 7 of the Construction Regulations;
- (b) Fall protection as described in Regulation 8;
- (c) Formwork and support work as described in Regulation 10;
- (f) Excavation work as described in Regulation 11;
- (g) Demolition work as described in Regulation 12;
- (h) Scaffolding work as described in Regulation 14;
- (i) Suspended platform operations as described in Regulation 15;
- (j) Material hoists as described in Regulation 17;
- (k) Batch plant operations as described in Regulation 18;
- (l) Explosive powered tools as described in Regulation 19;
- (m) Cranes as described in Regulation 20;
- (n) Construction vehicle and mobile plant inspections on a daily basis by a competent person as described in Regulation 21(1);
- (o) Control of all temporary electrical installation on the construction site as described in Regulation 22;
- (p) Stacking and storage on construction sites as described in Regulation 26; and
- (q) Inspections of fire equipment as described in Regulation 27.

A competent person may be appointed for more than one part of the construction work with the understanding that the person must be suitably qualified and able to supervise at the same time the construction work on all the work situations for which he has been appointed.

The appointment of competent persons to supervise parts of the construction work does not relieve the Contractor from any of his responsibilities to comply with all requirements of the Construction Regulations.

POHS.8 RECORDS AND REGISTERS

In accordance with the Construction Regulations the Contractor is bound to keep records and registers related to health and safety on site for periodic inspection by inspectors, the Engineer, the Employer, trade union officials and subcontractors and employees. The

**APPOINTMENT OF PROFESSIONAL CONTRACTOR FOR CONSTRUCTION OF
INTERNAL ROADS & STORMWATER IN REAGILE EXT 6 & 7**

following records and registers must be kept on site and shall be available for inspection at all times.

A copy of the OHSA 1993 Construction Regulations 2003;

A copy of this Health and Safety Specification;

A copy of the Contractor's Health and Safety Plan (Regulation 4);

A copy of the Notification of Construction Work (Regulation 3);

A health and safety file in terms of Regulation 5(7) with inputs by the Construction Safety Officer (Regulation 6(7));

A copy of the risk assessment described in Regulation 7;

A full protection plan and the corresponding records of evaluation and training of employees working from elevated positions as described in Regulation 8;

Drawings pertaining to the design of structures (Regulation 9(3)) and formwork and support work structures (Regulation 10(d)) must be kept on site;

Pronouncement of the safety of excavations must be recorded in a register to be kept on site (Regulation 11(3)(h));

A copy of the certificate of the system design for suspended platforms (Regulation 15(3));

A notice must be affixed around the base towers of material hoists to indicate the maximum mass load, which may be carried at any one time by material hoists (Regulation 7(5));

Maintenance records of material hoists and inspection results must be kept in a record book to be kept on site (Regulation 17(8));

**APPOINTMENT OF PROFESSIONAL CONTRACTOR FOR CONSTRUCTION OF
INTERNAL ROADS & STORMWATER IN REAGILE EXT 6 & 7**

A record of any repairs to or maintenance of a batch plant must be kept on site (Regulations 18(9));

A warning notice must be displayed in a conspicuous manner when and wherever an explosive powered tool is used (Regulation 19(2));

A register for recording of findings by the competent person appointed to inspect construction vehicles and mobile plant (Regulation 21(1)(j)).

POHS.9 CONTRACTORS RESPONSIBILITIES

For this contract the Contractor will be the mandatory of the Employer (Client), as defined in the Act (OHSA 1993), which means that the Contractor has the status of employer in his own right in respect of the contract. The Contractor is therefore responsible for all the duties and obligations of an employer as set out in the Act (OHSA 1993) and the Construction Regulations 2003.

Before commencement of work under the contract, the Contractor shall enter into an agreement with the Employer (Client) to confirm his status as mandatory (employer) for the contract under consideration.

The Contractor's duties and responsibilities are clearly set out in the Construction Regulations 2003, and are not repeated in detail but some important aspects are highlighted hereafter, without relieving the Contractor of any of his duties and responsibilities in terms of the Construction Regulations.

(a) Contractor's position in relation to the Employer (Client) (Regulation 4)

In accordance with Section 4 of the Regulations, the Contractor shall liaise closely with the Employer or the Engineer on behalf of the Employer, to ensure that all requirements of the Act and the Regulations are met and complied with.

(b) The Principal Contractor and Contractor (Regulation 5)

The Contractor is in terms of the definition in Regulation 2(b) the equivalent of Principle Contractor as defined in the Construction Regulations, and he shall comply with all the provisions of Regulation 5.

Any subcontractors employed by the Contractor must be appointed in writing, setting out the terms of the appointment in respect of health and safety. An independent subcontractor

**APPOINTMENT OF PROFESSIONAL CONTRACTOR FOR CONSTRUCTION OF
INTERNAL ROADS & STORMWATER IN REAGILE EXT 6 & 7**

shall however provide and demonstrate to the Contractor a suitable, acceptable and sufficiently documented health and safety plan before commencement of the subcontract. In the absence of such a health and safety plan the subcontractor shall undertake in writing that he will comply with the Contractor's safety plan, the health and safety specifications of the Employer and the Construction Regulations 2003.

(c) Supervision of construction work (Regulation 6)

The Contractor shall appoint the safety and other personnel and employees as required in terms of Regulation 6 and as set out in paragraph 7 above. Appointment of those personnel and employees does not relieve the Contractor from any of the obligations under Regulation 6.

(d) Risk assessment (Regulation 7)

The Contractor shall have the risk assessment made as set out in paragraph 7 above before commencement of the work and it must be available on site for inspection at all times. The Contractor shall consult with the health and safety committee or health and safety representative(s) etc. on a regular basis to ensure that all employees, including subcontractors under his control, are informed and trained by a competent person regarding health hazards and related work procedures.

No subcontractor, employee or visitor shall be allowed to enter the site of works without prior health and safety induction training, all as specified in Regulation 7.

(e) Fall protection (Regulation 8)

Fall protection, if applicable to this contract shall comply in all respects with Regulation 8 of the Construction Regulations.

(f) Structures (Regulation 9)

**APPOINTMENT OF PROFESSIONAL CONTRACTOR FOR CONSTRUCTION OF
INTERNAL ROADS & STORMWATER IN REAGILE EXT 6 & 7**

The Contractor will be liable for all claims arising from collapse or failure of structures if he failed to comply with all the specifications, project specifications and drawings related to the structures, unless it can be proved that such collapse or failure can be attributed to faulty design or insufficient design standards on which the specifications and the drawings are based.

In addition the Contractor shall comply with all aspects of Regulation 9 of the Construction Regulations.

(g) Formwork and support work (Regulation 10)

The Contractor will be responsible for the adequate design of all formwork and support structures by a competent person.

All drawings pertaining to formwork shall be kept on site and all equipment and materials used in formwork, shall be carefully examined and checked for suitability by a competent person.

The provisions of Regulation 10 of the Construction Regulations shall be followed in every detail.

(h) Excavation work (Regulation 11)

It is essential that the Contractor shall follow the instructions and precautions in the Standard Specifications and Project Specifications as well as the provisions of the Construction Regulations to the letter as unsafe excavations can be a major hazard on any construction site. The Contractor shall therefore ensure that all excavation work is carried out under the supervision of a competent person, that inspections are carried out by a Professional Engineer or Technologist, and that all work is done in such a manner that no hazards are created by unsafe excavations and working conditions.

Supervision by a competent person will not relieve the Contractor from any of his duties and responsibilities under Regulation 11 of the Construction Regulations.

(i) Demolition work (Regulation 12)

**APPOINTMENT OF PROFESSIONAL CONTRACTOR FOR CONSTRUCTION OF
INTERNAL ROADS & STORMWATER IN REAGILE EXT 6 & 7**

Whenever demolition work is included in a contract, the Contractor shall comply with all the requirements of Regulation 12 of the Construction Regulations. The fact that a competent person has to be appointed by the Contractor does not relieve the Contractor from any of his responsibilities in respect of safety of demolition work.

(j) Tunneling (Regulation 13)

The Contractor shall comply with Regulation 13 wherever tunneling of any kind is involved.

(k) Scaffolding (Regulation 14)

The Contractor shall ensure that all the provisions of Regulation 14 of the Construction Regulations are complied with. [Note: Reference in the Regulations to “Section 44 of the Act” should read “Section 43 of the Act”].

(l) Suspended platforms (Regulation 15)

Wherever suspended platforms will be necessary on any contract, the Contractor shall ensure that copies of the system design issued by a Professional Engineer are submitted to the Engineer for inspection and approval. The Contractor shall appoint competent persons as supervisors and competent scaffold erectors, operators and inspectors and ensure that all work related to suspended platforms are done in accordance with Regulation 15 of the Construction Regulations.

(m) Boatswain’s chains (Regulation 16)

Where boatswain’s chains are required on the construction site, the Contractor shall comply with Regulation 16.

(n) Material Hoists (Regulation 17)

Wherever applicable, the Contractor shall comply with the provisions of Regulation 17 to the letter.

**APPOINTMENT OF PROFESSIONAL CONTRACTOR FOR CONSTRUCTION OF
INTERNAL ROADS & STORMWATER IN REAGILE EXT 6 & 7**

(o) Batch plants (Regulation 18)

Wherever applicable, the Contractor shall ensure that all lifting machines, lifting tackle, conveyors, etc. used in the operation of a batch plant shall comply with, and that all operators, supervisors and employees are strictly held to the provisions of Regulation 18. The Contractor shall ensure that the General Safety Regulations (Government Notice R1031 of 30 May 1986), the Driven Machinery Regulations (Government Notice R295 of 26/2/1988) and the Electrical Installation Regulations (Government Notice R2271 of 11/10/1995) are adhered to by all involved.

In terms of the Regulations, records of repairs and maintenance shall be kept on site.

(p) Explosive powered tools (Regulation 19)

The Contractor shall ensure that, wherever explosive-powered tools are required to be used, all safety provisions of Regulation 19 are complied with.

It is especially important that warning notices are displayed and that the issue and return of cartridges and spent cartridges be recorded in a register to be kept on site.

(q) Cranes (Regulation 20)

Wherever the use of tower cranes becomes necessary, the provisions of Regulation 20 shall be complied with.

(r) Construction vehicles And mobile plant (Regulation 21)

The Contractor shall ensure that all construction vehicles and plant are in good working condition and safe for use, and that they are used in accordance with their design and intended use. The vehicles and plant shall only be operated by workers or operators who have received appropriate training, all in accordance with all the requirements of Regulation 21.

All vehicles and plant must be inspected on a daily basis, prior to use, by a competent person and the findings must be recorded in a register to be kept on site.

**APPOINTMENT OF PROFESSIONAL CONTRACTOR FOR CONSTRUCTION OF
INTERNAL ROADS & STORMWATER IN REAGILE EXT 6 & 7**

- (s) Electrical installation and machinery on construction sites (Regulation 22)

The Contractor shall comply with the Electrical Installation Regulations (Government Notice R2920 of 23 October 1992) and the Electrical Machinery Regulations (Government Notice R1953 of 12 August 1993). Before commencement of construction, the Contractor shall take adequate steps to ascertain the presence of, and guard against dangers and hazards due to electrical cables and apparatus under, over or on the site.

All temporary electrical installations on the site shall be under the control of a competent person, without relieving the Contractor of his responsibility for the health and safety of all workers and persons on site in terms of Regulation 22.

- (t) Use of temporary storage of flammable liquids on construction sites (Regulation 23)

The Contractor shall comply with the provisions of the General Safety Regulations (Government Notice R1031 of 30 May 1986) and all the provisions of Regulation 23 of the Construction Regulations to ensure a safe and hazard-free environment to all workers and other persons on site.

- (u) Water environments (Regulation 24)

Where construction work is done over or in close proximity to water, the provisions of Regulation 24 shall apply.

- (v) Housekeeping on Construction sites (Regulation 25)

Housekeeping on all construction sites shall be in accordance with the provisions of the environment Regulations for workplaces (Government Notice R2281 of 16 October 1987) and all the provisions of Regulation 25 of the Construction Regulations.

- (w) Stacking and storage on construction sites (Regulation 26)

The provisions for the stacking of articles contained in the General Safety Regulations (Government Notice R1031 of 30 May 1986) as well as all the provisions Regulation 26 of the Construction Regulations shall apply.

- (x) Fire precautions on construction sites (Regulation 27)

**APPOINTMENT OF PROFESSIONAL CONTRACTOR FOR CONSTRUCTION OF
INTERNAL ROADS & STORMWATER IN REAGILE EXT 6 & 7**

The provisions of the Environmental Regulations for Workplaces (Government Notice R2281 of 16 October 1987) shall apply.

In addition the necessary precautions shall be taken to prevent the incidence of fires, to provide adequate and sufficient fire protection equipment, sirens, escape routes etc. all in accordance with Regulation 27 of the Construction Regulations.

(y) Construction welfare facilities (Regulation 28)

The Contractor shall comply with the construction site provisions as in the Facilities Regulations (Government Notice R1593 of 12 August 1988) and the provisions of Regulation 28 of the Construction Regulations.

**APPOINTMENT OF PROFESSIONAL CONTRACTOR FOR CONSTRUCTION OF
INTERNAL ROADS & STORMWATER IN REAGILE EXT 6 & 7**

Non-compliance with the Construction Regulations 2003

The foregoing is a summary of parts of the Construction Regulations applicable to all construction projects.

The Contractor, as employer for the execution of the contract, shall ensure that all provisions of the Construction Regulations applicable to the contract under consideration are complied with to the letter.

Should the Contractor fail to comply with the provisions of the Regulations 3 to 28 as listed in Regulation 30, he will be guilty of an offence and will be liable, upon conviction, to the fines or imprisonment as set out in Regulation 30.

The Contractor is advised in his own interest to make a careful study of the Act and the Construction Regulations as ignorance of the Act and the Regulations will not be accepted in any proceedings related to non-conformance to the Act and the Regulations.

POHS.10 MEASUREMENT AND PAYMENT

Principles

It is a condition of this contract that Contractors, who submit tenders for this contract, shall make provision in their tenders for the cost of all health and safety measures during the construction process. All associated activities and expenditure are deemed to be included in the Contractor's tendered rates and prices.

Safety personnel

The Construction Supervisor, the Construction Safety Officer, Health and Safety Representatives, Health and Safety Committee and Competent Persons referred to in clauses 7.1 to 7.5 shall be members of the Contractor's personnel, and no additional payment will be made for the appointment of such safety personnel.

Records and Registers

**APPOINTMENT OF PROFESSIONAL CONTRACTOR FOR CONSTRUCTION OF
INTERNAL ROADS & STORMWATER IN REAGILE EXT 6 & 7**

The keeping of health and safety-related records and registers as described in 8 is regarded as a normal duty of the Contractor for which no additional payment will be considered, and which is deemed to be included in the Contractor's tendered rates and prices.

PG GENERIC LABOUR-INTENSIVE SPECIFICATION

The Generic Labour-intensive specification below is the same as SANS 1921-5, Construction and management requirement for works contracts- Part 5: Earthworks activities which are to be performed by hand and should be included in the scope of works without amendment or modification as set out below.

PG1 SCOPE

This specification establishes general requirements for activities which are to be executed by hand involving the following:

- a) trenches having a depth of less than 1.5 metres
- b) stormwater drainage
- c) low-volume roads and sidewalks

PG2 PRECEDENCE

Where this specification is in conflict with any other standard or specification referred to in the Scope of Works to this Contract, the requirements of this specification shall prevail.

PG3 HAND EXCAVATEABLE MATERIAL

Hand excavateable material is material:

- a) granular materials:

**APPOINTMENT OF PROFESSIONAL CONTRACTOR FOR CONSTRUCTION OF
INTERNAL ROADS & STORMWATER IN REAGILE EXT 6 & 7**

- i) whose consistency when profiled may in terms of table 1 be classified as very loose, loose, medium dense, or dense; or
- ii) where the material is a gravel having a maximum particle size of 10mm and contains no cobbles or isolated boulders, no more than 15 blows of a dynamic cone penetrometer is required to penetrate 100mm;

b) cohesive materials:

- i) whose consistency when profiled may in terms of table 1 be classified as very soft, soft, firm, stiff and stiff / very stiff; or
- ii) where the material is a gravel having a maximum particle size of 10mm and contains no cobbles or isolated boulders, no more than 8 blows of a dynamic cone penetrometer is required to penetrate 100mm;

Note:

- 1) A boulder, a cobble and gravel is material with a particle size greater than 200mm, between 60 and 200mm.
- 2) A dynamic cone penetrometer is an instrument used to measure the insitu shear resistance of a soil comprising a drop weight of approximately 10 kg which falls through a height of 400mm and drives a cone having a maximum diameter of 20mm (cone angle of 60° with respect to the horizontal) into the material being used.

**APPOINTMENT OF PROFESSIONAL CONTRACTOR FOR CONSTRUCTION OF
INTERNAL ROADS & STORMWATER IN REAGILE EXT 6 & 7**

Table 1: Consistency of materials when profiled

GRANULAR MATERIALS		COHESIVE MATERIALS	
CONSISTENCY	DESCRIPTION	CONSISTENCY	DESCRIPTION
Very loose	Crumbles very easily when scraped with a geological pick.	Very soft	Geological pick head can easily be pushed in as far as the shaft of the handle.
Loose	Small resistance to penetration by sharp end of a geological pick.	Soft	Easily dented by thumb; sharp end of a geological pick can be pushed in 30-40 mm; can be molded by fingers with some pressure.
Medium dense	Considerable resistance to penetration by sharp end of a geological pick.	Firm	Indented by thumb with effort; sharp end of geological pick can be pushed in up to 10 mm; very difficult to mould with fingers; can just be penetrated with an ordinary hand spade.
Dense	Very high resistance to penetration by the sharp end of geological pick; requires many blows for excavation.	Stiff	Can be indented by thumbnail; slight indentation produced by pushing geological pick point into soil; cannot be molded by fingers.
Very dense	High resistance to repeated blows of a geological pick.	Very stiff	Indented by thumbnail with difficulty; slight indentation produced by blow of a geological pick point.

**APPOINTMENT OF PROFESSIONAL CONTRACTOR FOR CONSTRUCTION OF
INTERNAL ROADS & STORMWATER IN REAGILE EXT 6 & 7**

PG4 TRENCH EXCAVATION

All hand excavateable material in trenches having a depth of less than 1,5 metres shall be excavated by hand.

**APPOINTMENT OF PROFESSIONAL CONTRACTOR FOR CONSTRUCTION OF
INTERNAL ROADS & STORMWATER IN REAGILE EXT 6 & 7**

**PG5 COMPACTION OF BACKFILLING TO TRENCHES (AREAS NOT SUBJECT TO
TRAFFIC)**

Backfilling to trenches shall be placed in layers of thickness (before compaction) not exceeding 100mm. Each layer shall be compacted using hand stampers

- a) to 90% Proctor density;
- b) such that in excess of 5 blows of a dynamic cone penetrometer (DCP) is required to penetrate 100 mm of the backfill, provided that backfill does not comprise more than 10% gravel of size less than 10mm and contains no isolated boulders, or
- c) such that the density of the compacted trench backfill is not less than that of the surrounding undisturbed soil when tested comparatively with a DCP.

PG6 EXCAVATION

All hand excavateable material including topsoil classified as hand excavateable shall be excavated by hand. Harder material may be loosened by mechanical means prior to excavation by hand.

The excavation of any material which presents the possibility of danger or injury to workers shall not be excavated by hand.

PG7 CLEARING AND GRUBBING

Grass and small bushes shall be cleared by hand.

PG8 SHAPING

All shaping shall be undertaken by hand.

**APPOINTMENT OF PROFESSIONAL CONTRACTOR FOR CONSTRUCTION OF
INTERNAL ROADS & STORMWATER IN REAGILE EXT 6 & 7**

PG9 LOADING

All loading shall be done by hand, regardless of the method of haulage.

PG10 HAUL

Excavation material shall be hauled to its point of placement by means of wheelbarrows where the haul distance is not greater than 150 m.

PG11 OFFLOADING

All material, however transported, is to be off- loaded by hand, unless tipper-trucks are utilised for haulage

PG12 SPREADING

All material shall be spread by hand.

PG13 COMPACTION

Small areas may be compacted by hand provided that the specified compaction is achieved.

PG14 GRASSING

All grassing shall be undertaken by sprigging, sodding, or seeding by hand.

PG15 STONE PITCHING AND RUBBLE CONCRETE MASONRY

**APPOINTMENT OF PROFESSIONAL CONTRACTOR FOR CONSTRUCTION OF
INTERNAL ROADS & STORMWATER IN REAGILE EXT 6 & 7**

All stone required for stone pitching and rubble concrete masonry, whether grouted or dry, must to be collected, loaded, off loaded and placed by hand.

Sand and stone shall be hauled to its point of placement by means of wheelbarrows where the haul distance is not greater than 150m.

Grout shall be mixed and placed by hand.

PG16 MANUFACTURED ELEMENTS

Elements manufactured or designed by the Contractor, such as manhole rings and cover slabs, precast concrete planks and pipes, masonry units and edge beams shall not individually, have a mass of more than 320kg. In addition the items shall be large enough so that four workers can conveniently and simultaneously acquire a proper hand hold on them.

**APPOINTMENT OF PROFESSIONAL CONTRACTOR FOR CONSTRUCTION OF
INTERNAL ROADS & STORMWATER IN REAGILE EXT 6 & 7**

C3.4 Construction

C3.4.1 STANDARD SPECIFICATIONS

(a) The following specifications shall apply for the construction of the Works.

(i) The COLTO Standard Specifications for Road and Bridge Works for State Road Authorities (1998).

The contractor may purchase copies of Volume (i) from the South African Institution of Civil Engineers.

SAICE	Tel	:	(011)	805-5947
Waterfall Park	/ Postnet Suite 81	Fax	:	(011) 805-5971
Howick Gardens	/	Private	Bag	X65
Vorna Valley / Halfwayhouse	Contact	Person	:	Angeline Aylward
Becker Street /				1685
Midrand				

(b) SABS or BS Specifications and Codes of Practice

Wherever any reference is made to the South African Bureau of Standards (SABS) and the British Standards Specification (BSS) in either these Bill of Quantities or the Specification of Materials and Methods to be Used (OOG-001E), this reference shall be deemed to read “SABS or equivalent standard” and BS or equivalent standard” respectively.

(c) Various other specifications specified in the COLTO Standard Specifications or the Project Specifications.

(d) Latest Sabita Manual, Manual 25 entitled “Quality Management in the Handling and Transport of Bituminous Binders”.

**APPOINTMENT OF PROFESSIONAL CONTRACTOR FOR CONSTRUCTION OF
INTERNAL ROADS & STORMWATER IN REAGILE EXT 6 & 7**
C3.4.2 PROJECT SPECIFICATIONS RELATING TO STANDARD SPECIFICATIONS
C3.4.2.1 General Conditions of Contract Referred to in the Standard Specifications

The references to the General Conditions of Contract appearing in the COLTO Standard Specifications refer to the COLTO General Conditions of Contract which is superseded in this contract by the General Conditions of Contract for Construction Works 2010. The corresponding clause in the latter document pertaining to the reference in the COLTO Standard Specifications is listed in the table below.

Clause No. in the Standard Specifications	Clause No. in COLTO General Conditions	Equivalent Clause No. in General Conditions of Contract 2010
1202	15	5.6.1
1206	14	Deleted
1209	52	6.10.2
1210	54	51.1
1212(1)	49	6.10.1
1215	45	5.12.1
1217	35	8.2.1
1303	49	6.8
1303	53	6.11
1303	12	5.6
1303	45	5.12.1
1403	40(1)	6.4.1
1505	40	6.4
31.03	40	6.4
3204(b)	40	6.4
3303(b)	2	3
5803(c)	40	6.4
5805(d)	40	6.4

**APPOINTMENT OF PROFESSIONAL CONTRACTOR FOR CONSTRUCTION OF
INTERNAL ROADS & STORMWATER IN REAGILE EXT 6 & 7**

6103(c)	40	6.4
Item 83.03	22	5.15
ALL SECTIONS	48	6.6

C3.4.2.2 Amendments to the Standard Specifications

There are no amendments to the Standard Specifications as issued by the Committee of Land Transport Officials (COLTO).

C3.4.2.3 Project Specifications Relating to Standard Specifications

This part of the project specifications deals with matters relating to the standard specifications. Where reference is made in the standard specifications to the project specifications this part shall also contain the relevant information e.g. the requirements where a choice of materials or construction methods are provided for the standard specifications.

In certain clauses the standard specifications allow a choice to be specified in the project specifications between alternative materials or methods of construction and for additional requirements to be specified to suit a particular contract. Details of such alternatives or additional requirements applicable to this contract are contained in this part of the project specifications. It also contains some additional specifications and amendments of the standard specifications required for this particular contract.

The number of each clause and each payment item in this part of the project specifications consists of the prefix B followed by a number corresponding to the number of the relevant clause or payment item in the standard specifications. The number of a new clause or a new payment item, which does not form part of a clause or a payment item in the standard specifications and is included here, is also prefixed by B followed by a new number. The new numbers follow on the last clause or item number used in the relevant section of the standard specifications.

Clauses and pay items referring to labour intensive methods are prefixed by LI in the project specifications.

Clauses and pay items referring to emerging contractors are prefixed by E in the project specifications.

**APPOINTMENT OF PROFESSIONAL CONTRACTOR FOR CONSTRUCTION OF
INTERNAL ROADS & STORMWATER IN REAGILE EXT 6 & 7**

MATTERS RELATING TO THE STANDARD SPECIFICATIONS

SECTION 1200 : GENERAL REQUIREMENTS AND PROVISIONS	C.143
SECTION 1300 : Contractor's establishment on site and general obligations	C.79
SECTION 1400 : Housing, offices and laboratories for the engineer's personnel	C.80
SECTION 1500 : Accommodation of traffic	C.81
SECTION 1700 : Clearing and Grubbing	C.86
SECTION 1800 : Dayworks	C.87
SECTION 2100 : DRAINS	C.89
SECTION 2200 : PREFABRICATED CULVERTS	C.90
SECTION 2300 : CONCRETE KERBING, CONCRETE CHANNELLING, CHUTES AND DOWNPIPES AND CONCRETE LININGS FOR OPEN DRAINS	C.91
SECTION 3100 : BORROW MATERIALS	C.92
SECTION 3400 : Pavement layers of gravel material	C.94
SECTION 4100 : Prime Coat	C.95
SECTION 4300 : Seals materials and general requirements	C.96
SECTION 4500 : Double Seals	C.99
SECTION 5400 : Guardrails	C.100
SECTION 5600 : Road signs	C.101
SECTION 5700 : Road markings	C.104
SECTION 5900 : Finishing the Road and Road Reserve and Treating old Roads	C.105
SECTION 6100: FOUNDATIONS FOR STRUCTURES	C.105
SECTION 6200: FALSEWORK, FORMWORK AND CONCRETE FINISH	C.107
SECTION 6300: STEEL REINFORCEMENT FOR STRUCTURES	C.108
SECTION 6400: CONCRETE FOR STRUCTURES	C.109
SECTION 6600: NO-FINES CONCRETE, JOINTS, BEARINGS, BOLT GROUPS FOR ELECTRIFICATION, PARAPETS AND DRAINAGE FOR STRUCTURES	C.112
SECTION C3.4.3 PROJECT SPECIFICATIONS : ADDITIONAL SPECIFICATIONS	
Error! Bookmark not defined.	
SECTION C3.4.3.1REQUIREMENTS OF THE OCCUPATIONAL HEALTH AND SAFETY ACT REGULATIONS	C.140
C3.4.3.2 ENVIRONMENTAL MANAGEMENT PLAN	C.163
C3.4.3.3 PROVISION OF STRUCTURED TRAINING	C.185
C3.4.3.4 PROVISION OF THE TEMPORARY WORKFORCE	C.188
1200 : GENERAL REQUIREMENTS AND PROVISIONS	

**APPOINTMENT OF PROFESSIONAL CONTRACTOR FOR CONSTRUCTION OF
INTERNAL ROADS & STORMWATER IN REAGILE EXT 6 & 7**

B 1202 SERVICES

ADD THE FOLLOWING:

"Before work commences, the Contractor shall contact all private owners or public authorities controlling services to allow them to protect, move or relocate a service as required, or to confirm that all such work has been completed.

No payment will be made for inconvenience to the Contractor due to services crossing the Site or any authority working on such services, nor will delays caused by such workings be accepted as a basis for claiming an extension of time for completing the Works."

B 1209 PAYMENT

(b) Rates to be inclusive

ADD THE FOLLOWING TO THE FIRST PARAGRAPH:

"VAT shall be excluded from the tendered rates and sums and provided for as a lump sum in the summary of the Schedule of Quantities."

ADD THE FOLLOWING SUBCLAUSE:

"(g) Payment certificates

With reference to Clause 6.10 of the General Conditions of Contract, the Engineer's Certificate will only be issued after he has received a draft certificate prepared by the Contractor at his own expense in the form prescribed by the Engineer. The cost of duplicating and delivering copies of the certificate to the Contractor, the Engineer and the Employer shall be borne by the Contractor. The Engineer and the Employer require a total of three sets of A4-sized paper copies."

B 1215 EXTENSION OF TIME RESULTING FROM ABNORMAL RAINFALL

Add the following after the first paragraph of this clause:

"For the purposes of this contract, extension of time resulting from abnormal rainfall or other forms of inclement weather shall be determined according to the requirements of Method ii (critical-path method)."

**APPOINTMENT OF PROFESSIONAL CONTRACTOR FOR CONSTRUCTION OF
INTERNAL ROADS & STORMWATER IN REAGILE EXT 6 & 7**

Delete “(based on a five-day working week)” in the fifth and sixth lines of the second paragraph of the description of this method.

Delete the last sentence of the second paragraph of the description of this method and replace with the following:

“The value of “n” shall be taken as three (3) working days per calendar month.

If normal rainy or inclement weather, resulting in delays, occurs for less than three (3) working days in any calendar month, the difference between the three (3) working days and the actual number of working days on which normal rainy or inclement weather occurred, shall be ignored and not accumulated for the duration of the contract period for the purposes of determining an extension of time due to normal rainy weather, nor due to any other reason.

Items of work on the critical path of the programme of work which are subject to climatic limitations, shall also be considered for extension of time if such items of work are delayed by e.g. cold weather, high winds or other inclement weather conditions.

In this regard, reference shall be made to weather limitations specified for the application of various bituminous products. However, for months during which seal-work cannot be undertaken in terms of the specifications, no extension of time shall be claimed for.

Rainfall records for the nearby Weather Station no. 06364859 (Tours) are as follows:

MONTH	AVERAGE RAINFALL (mm per month)	RAIN DAYS (per month)
JANUARY	94	6.4
FEBRUARY	125	6.0
MARCH	112	4.4
APRIL	31	1.7
MAY	13	0.2
JUNE	13	0.0
JULY	11	0.0
AUGUST	15	0.0
SEPTEMBER	26	0.0
OCTOBER	77	0.4
NOVEMBER	100	1.6
DECEMBER	137	5.7

**APPOINTMENT OF PROFESSIONAL CONTRACTOR FOR CONSTRUCTION OF
INTERNAL ROADS & STORMWATER IN REAGILE EXT 6 & 7**

Add the following new clauses:

“B1231COMMUNITY LIAISON OFFICER (CLO)

The contractor or his appointed agent will appoint a Community Liaison Officer (CLO) after consultation with the local communities, the engineer and the employer. The contractor shall direct all his liaison efforts with the local communities through the appointed officer. The contractor shall, however, accept the appointed as part of his management personnel.

(a) Duties of the Community Liaison Officer

The Community Liaison Officer's duties will be:

- (i) To be available on site daily between the hours of 07:15 and 10:30 and at other times as the need arises. His normal working day will extend from 07:15 in the morning until 15:15 in the afternoon.
- (ii) To determine, in consultation with the contractor, the needs of the temporary labour for relevant skills training. He will be responsible for the identification of suitable trainees and will attend one of each of the training sessions.
- (iii) To communicate daily with the contractor and the engineer to determine the labour requirements with regard to numbers and skill, to facilitate in labour disputes and to assist in their resolution.
- (iv) To assist in and facilitate in the recruitment of suitable temporary labour and the establishment of a “labour desk”.
- (v) To attend all meetings in which the community and/or labour are present or are required to be represented.
- (vi) To assist in the identification, and screening of labourers from the community in accordance with the contractor's requirements.
- (vii) To inform temporary labour of their conditions of temporary employment and to inform temporary labourers as early as possible when their period of employment will be terminated.
- (viii) To attend disciplinary proceedings to ensure that hearings are fair and reasonable.
- (ix) To keep a daily written record of his interviews and community liaison.
- (x) To attend monthly site meetings to report on labour and RDP matters.

**APPOINTMENT OF PROFESSIONAL CONTRACTOR FOR CONSTRUCTION OF
INTERNAL ROADS & STORMWATER IN REAGILE EXT 6 & 7**

- (xi) All such other duties as agreed upon between all parties concerned.
- (xii) To submit monthly returns regarding community liaison as illustrated in Part C5.1 of this document (form RDP 14(E)).

(b) Payment for the community liaison officer

A special pay item is incorporated in section 1200 of the bill of quantities relating to payment of the liaison officer on a prime cost sum basis. This payment shall only be made for the period for which the duties of the liaison officer are required and not necessarily for the full duration of the contract. The remuneration of the CLO shall be determined Employer with a minimum salary of R 3,000.00 per month.

(c) Period of employment of the community liaison officer

The period of employment of the community liaison officer shall be as decided upon jointly by the contractor, engineer and employer at a maximum period of a six months basis, but with the option of renewal.

B1235 MEASUREMENT AND PAYMENT

Add the following items:

ITEM	UNIT
B12.01 Provision for a Community Liaison Officer	
a) Provisional sum for the payment of the Community Liaison Officer	Provisional Sum
b) Handling costs and profit in respect of sub-item B12.01(a)	Percentage (%)

Expenditure of the above item shall be made in accordance with the general conditions of contract.

The tendered percentage is a percentage of the amount actually spent under the sub-item B12.01 (a), which shall include full compensation for the handling costs of the contractor, and the profit in connection with providing the community liaison officer

ITEM	UNIT
B12.02 Payment of Project Steering Committee (PSC) members	
a) Provisional sum for the payment of PSC members	
at None per month per member	Provisional Sum

**APPOINTMENT OF PROFESSIONAL CONTRACTOR FOR CONSTRUCTION OF
INTERNAL ROADS & STORMWATER IN REAGILE EXT 6 & 7**

b) Handling costs and profit in respect of sub-item
B12.02(a) Percentage (%)

Expenditure of the above item shall be made in accordance with the general conditions of contract, and according to attendance registers of meetings certified by the social consultant, and only to attending members.

The tendered percentage is a percentage of the amount actually spent under the sub-item B12.02 (a), which shall include full compensation for the handling costs of the contractor, and the profit in connection with providing the community liaison officer.”

B12.03 Relocation and / or protection of existing services

(a) Allow a provisional sum for existing services to be
relocated and/or protected as ordered by the engineer provisional sum

(b) Handling costs and profit in respect of subitem
B12.03 (a) above percentage (%)

Measurement and payment shall be in accordance with the general conditions of contract.”

ITEM	UNIT
------	------

B12.04	Provisional sum for payment of contract notice board as instructed by Engineer
--------	--

Provisional sum for the payment of the contract notice board	Provisional Sum
--	-----------------

ITEM	UNIT
------	------

B12.05(a)	Mine Health and Safety obligations Month
-----------	--

(b)	Special information signs Prime Cost Sum (PC Sum)
-----	---

(c)	Provision of security guards Prime Cost Sum (PC Sum)
-----	--

(d)	Handling cost and profit in respect of sub- item B12.04 (b) and (c) Percentage (%)
-----	---

Payment of the rate per month for sub-item B12.05 (a) shall include full compensation for all the contractors obligations relevant to the Mine Health and Safety Act.

The prime cost sums shall be paid in accordance with the provisions of the General Conditions of Contract. The tendered percentage is a percentage of the amount actually spent under the prime cost items, which shall include full compensation for the profit in connection with providing the specified service.

**APPOINTMENT OF PROFESSIONAL CONTRACTOR FOR CONSTRUCTION OF
INTERNAL ROADS & STORMWATER IN REAGILE EXT 6 & 7**

SECTION 1300 : CONTRACTOR'S ESTABLISHMENT ON SITE AND
GENERAL

OBLIGATIONS

B 1303 PAYMENT

ITEM

B13.01 The Contractor's general obligations

Add the following after the fourth paragraph:

"The combined total tendered for sub-items (a), (b) and (c) shall not exceed 15% of the Tender Sum."

**APPOINTMENT OF PROFESSIONAL CONTRACTOR FOR CONSTRUCTION OF
INTERNAL ROADS & STORMWATER IN REAGILE EXT 6 & 7**

SECTION 1400 : HOUSING, OFFICES AND LABORATORIES FOR THE
ENGINEER'S SITE PERSONNEL

B1406 MEASUREMENT AND PAYMENT

Add the following sub-items:

ITEM	UNIT
"B1403 (b)	(i). Provisional sum for the costs of cellular calls and other charges PC sum
	(ii). Handling cost and profit in respect of sub-item B14.03(b)(ii) Percentage (%)

The unit of measurement for sub-sub-item B14.03 (b) (i)2 shall be in accordance with the monthly cell phone accounts of the engineer's site supervisory staff, limited to a maximum of R1000 per month (excl VAT) per staff member, and payment must be made to the engineer after receiving invoice from the Engineer. Measurement and payment in respect of the provisional sum item shall be made in accordance with the provisions of the general conditions of contract.

The tendered percentage is a percentage of the amount actually spent under sub-item B.14.03 (b)(ii) , which shall include full compensation for the handling costs of the contractor, and the profit in connection with the payment of the cost of calls and other charges relating to the use by the engineers site staff of the supplied cellular telephones.

General: Method of payment

Add the following:

"The tendered rates under this section of the bill of quantities shall also include full compensation for the dismantling and removal from site of all offices and other facilities provided for the engineer's supervisory staff at the completion of the contract."

**APPOINTMENT OF PROFESSIONAL CONTRACTOR FOR CONSTRUCTION OF
INTERNAL ROADS & STORMWATER IN REAGILE EXT 6 & 7**

SECTION 1500 : ACCOMMODATION OF TRAFFIC

B1502 GENERAL REQUIREMENTS

(i) Traffic safety officer

Add the following after subclause (viii):

“(ix) be responsible for contacting all the relevant authorities in the event of an accident on the site of the Works

(vi) arrange for the removal of broken down vehicles that obstruct the normal traffic flow

The Contractor shall provide the traffic safety officer with all the necessary resources to carry out his duties as specified, inter alia, light delivery van (LDV), personnel, warning signs and revolving amber flashing lights. A warning sign with the words “CONTRACTOR TRAFFIC CONTROL” in clearly legible letters shall be mounted on the vehicle at least 1,5m above ground level to be clearly visible. The vehicle shall be equipped with two revolving amber-coloured flashing lights with a minimum intensity of 55W. The flashing lights shall be switched on and the warning sign be displayed at all times when the vehicle is used on the site.

No separate payment will be made for the traffic safety officer, his vehicle, personnel and equipment and the cost thereof shall be included in the Contractor’s cost for his establishment and general obligations (Section 1300).”

Add the following new sub-clauses:

“(j) Handing over the site

The total extent of the site between the limits of construction as described in this document and indicated on the drawings will be handed over to the contractor at the commencement of the contract period. The engineer however reserves the right to adjust this arrangement should progress or safe passage of traffic warrant such a change.

(k) Land taken up for deviations

Negotiations with landowners to obtain the land taken up by temporary deviations will be undertaken by the employer. A prime cost sum is allowed in the bill of quantities for payment of compensation to affected landowners. All other negotiations regarding temporary access to properties, land-use, fencing requirements etc. shall be dealt with by the contractor in conjunction with the engineer and be confirmed in writing and be kept on record by the contractor.

(l) Maximum lengths of construction areas

It is proposed that all patch and reseal work be undertaken under stop/go traffic accommodation during daylight hours. A maximum closure distance of 2 km is proposed, with a maximum of 2 closures along the road length. The minimum distance between consecutive closures must be at least 4 km.

For the sections to be reconstructed, it is proposed to accommodate the traffic on the gravel shoulders (left and right) of the road in order to avoid half-width construction. A maximum closure distance of 2 km is proposed, with a maximum of 2 closures along the road length. The minimum distance between consecutive closures must be at least 4 km.”

TENDER No.: KRLMTEC/BID: 02/2022-23

**APPOINTMENT OF PROFESSIONAL CONTRACTOR FOR CONSTRUCTION OF
INTERNAL ROADS & STORMWATER IN REAGILE EXT 6 & 7**

**APPOINTMENT OF PROFESSIONAL CONTRACTOR FOR CONSTRUCTION OF
INTERNAL ROADS & STORMWATER IN REAGILE EXT 6 & 7**

B1503 TEMPORARY TRAFFIC CONTROL FACILITIES

Add the following:

The contractor shall ensure that the access to the village is well maintained flagmen are provided and all necessary road signs are in place, the deviation of the water in the river is well maintained to keep the excavation/trenches dry and ensure that all necessary road signs are provided as per contractors approved traffic accommodation plan. Safety compliance to be adhered at all times for the duration of the project.

Add the following after the first paragraph:

“All temporary road signs, devices, sequences, layouts and spacing shall comply with the requirements of the Road Traffic Act, 1996 (Act 93 of 1996), the National Road Traffic Regulations, 2000, the South African Road Traffic Signs Manual, the requirements of the relevant road authority and the drawings. All temporary traffic control facilities shall comply with the guidelines set in SA Road Traffic Signs Manual, Volume 2, Chapter 13: Roadworks Signing, (SARTSM, June 1999, obtainable from the Government Printer, Pretoria).”

(b) Road signs and barricades

Add the following:

“All the temporary road signs are to be mounted on posts as specified in section 5600 of the specifications. Provision shall be made for the supply and erection of the signs and the maintenance of the signs during the construction period. Provisions shall also be made for the removal of the temporary road signs on completion of the construction work when such signs are no longer required.

Temporary road signs and channelization devices shall be manufactured in accordance with the latest edition of the South African Road Traffic Signs Manual (June 1999) and placed as shown on the drawings and in Road Signs Note 13. Delineators shall be manufactured from a non-metal material and shall be mounted on a base section also manufactured of non-metal material. Single as well as back-to-back mounted delineators are required.

The obligation to arrange safe passage of traffic shall always be vested with the contractor regardless what is indicated on the drawings of the engineer.”

(c) Channelization devices and barricades

Add the following:

“Drums shall not be used as channelization devices.

TW 401 and TW 402 delineators shall comply with the following requirements:

- a) It shall be manufactured from a flexible material and shall comply with SABS 1555. The blade portion of the delineator shall be positively affixed to a base unit which in turn shall be stable on its own or be stabilized by means of sandbags when used on the road.
- ii) The blade shall be retro-reflectorised, with class 1 yellow sheeting on the side facing oncoming traffic.

**APPOINTMENT OF PROFESSIONAL CONTRACTOR FOR CONSTRUCTION OF
INTERNAL ROADS & STORMWATER IN REAGILE EXT 6 & 7**

iii) It shall nominally be 800mm high x 200mm wide and the bottom edge of the delineator shall not be more than 200mm above the road surface.

iv) It shall be subject to the approval of the Engineer.

The maximum spacing between centres of delineators shall be as shown on the drawings or as directed by the Engineer.”

(e) Warning devices

Add the following:

“It is a requirement of this contract that all construction vehicles and plant used on the works will be equipped with rotating amber flashing lights and warning boards as specified in the standard specifications. Construction vehicles travelling outside the limits of construction areas shall however, not operate the warning lights.

The warning lights shall have a base diameter of at least 170mm and the amber bulb cover a height of at least 150mm high. It shall be a requirement that the contractor also provides the engineer’s site personnel with warning lights for their vehicles (a maximum of two lights are required) without any payment applicable.”

B1506 EARTHWORKS FOR TEMPORARY DEVIATIONS

Add the following:

“For the sections to be reconstructed, it is proposed to accommodate the traffic on the gravel shoulders (left and right) of the road in order to avoid half-width construction. A maximum closure distance of 2 km is proposed, with a maximum of 2 closures along the road length. The minimum distance between consecutive closures must be at least 4 km.

The gravel shoulders should be shaped to minimum width of 3,2m by means of the in-situ reconstruction of the existing shoulders, and obtaining all material required from the adjacent road servitude or road prism.”

Add the following new clause:

“B1518 RETRO-REFLECTIVE MATERIAL

Retro-reflective material for temporary signs shall comply with the requirements of SABS 1519-1 for weathered material. Tests shall be carried out with a field retro-reflectometer and the testing procedure and classification are described in Clause B 8118. The value of the coefficient of Retro-Reflection shall be at least 60% of the values indicated in Table B 8118/1.”

B1517 MEASUREMENT AND PAYMENT

ITEM	UNIT
------	------

B15.01 Accommodating traffic and maintaining temporary deviations:

**APPOINTMENT OF PROFESSIONAL CONTRACTOR FOR CONSTRUCTION OF
INTERNAL ROADS & STORMWATER IN REAGILE EXT 6 & 7**

Add the following to the first paragraph:

“This item will only be applicable for the sections of road that will be constructed. The tendered

rate shall also include watering of the temporary deviations on a frequency which will control dust on the deviations, to the satisfaction of the engineer and environmental management programme.”

The contractor shall ensure that the access to the village is well maintained flagmen are provided and all necessary road signs are in place, the deviation of the water in the river and the stream are well maintained to keep the excavation/trenches dry and ensure that all necessary road signs are provided as per contractors approved traffic accommodation plan. Safety compliance to be adhered at all times for the duration of the project. The rate shall include full compensation for cut and fill of material were required

The following coordinates are were the stream and river need to be kept dry by deviating water from the working area.

ITEM	UNIT
------	------

B15.02 Earthworks for temporary deviations:

(a)	Shaping of temporary deviations	kilometre (km)
-----	---------------------------------	----------------

Add the following to the payment paragraph:

“This item will only be applicable for the sections of road that will be reconstructed. The tendered rate shall include full compensation for shaping the existing gravel shoulders to a minimum width of 3,2m by means of the in-situ reconstruction of the existing shoulders, and obtaining all material required from the adjacent road servitude or road prism. ”

ITEM	UNIT
------	------

B15.03 Temporary traffic control facilities

Add the following new sub-item:

“	(n)	Provision of high visibility safety jackets	number (No)
---	-----	---	-------------

The unit of measurement shall be the number of safety jackets supplied to the supervisory staff. The tendered rate shall include full compensation for providing the jackets equipped with high visibility retro-reflective and/or fluorescent panels”.

Add the following new payment item:

ITEM	UNIT
------	------

B15.14 The provision and maintenance of rotating lights for the use

of the Engineer and his staff	number (No)
-------------------------------	-------------

TENDER No.: KRLMTEC/BID: 02/2022-23

**APPOINTMENT OF PROFESSIONAL CONTRACTOR FOR CONSTRUCTION OF
INTERNAL ROADS & STORMWATER IN REAGILE EXT 6 & 7**

The unit of measurement shall be the number of rotating amber light beacons complete with the specified accessories supplied to the Resident Engineer for exclusive use by himself and his staff.”

**APPOINTMENT OF PROFESSIONAL CONTRACTOR FOR CONSTRUCTION OF
INTERNAL ROADS & STORMWATER IN REAGILE EXT 6 & 7**

SECTION 1700 : CLEARING AND GRUBBING

B1701 DESCRIPTION OF WORK

(a) Clearing

Add the following:

“Clearing shall include the removal of material to a thickness of up to 150mm in-situ material as ordered by the engineer. No payment shall be made for temporary stockpiling of topsoil material in the case where this material is applied as topsoil after completion of road side slopes.

Should the required depth exceed 150mm, the total volume of material removed shall either be classified as “temporary stockpiling of topsoil” or “unsuitable roadbed material” or “cut to spoil” whichever is applicable as allowed for in the standard specifications. In these cases no payment shall be made for clearing and grubbing.

Clearing as described shall in all cases be undertaken in such a manner that the topsoil is preserved and not contaminated with other debris or rubbish. Cross-sections for the determination of earthworks quantities shall be taken after clearing (topsoil or unsuitable roadbed material) and roadbed preparation if applicable. “

Add the following sub-clauses:

“(e) Grass Cutting/ Control of vegetation

Grass cutting and bush clearing of the road reserve shall include the clearing of road reserve area adjacent to the gravel shoulders in the road reserve, 5m wide. It includes the cutting of grass, bush clearing of invader shrubs, pruning of trees, and cutting down and removal of dead trees in these 5m strips. These items can be done mechanically by weed eater, tractor and slasher or by labour intensive measures. Also included in this item is the disposal of all material at an approved site provided by the Contractor.

(f) Cleaning of road edges (gravel shoulders)/ Control of Vegetation

Clearing and cleaning of road edges, kerbs, side drains from vegetation and debris, and shall include the clearing of shoulders, up to 2.5m from the edge of tar. This work will include brooming, cutting and de-rooting of grass and weeds, and the application of an approved Herbicide (Hyvar X or similar) by a qualified subcontractor/agent. Also included in this item is the disposal of all material at an approved site provided by the Contractor.”

B1704 MEASUREMENT AND PAYMENT

Replace payment item 17.01 with the following:

ITEM	UNIT
“B17.01 Clearing and grubbing: (ha)	hectare

**APPOINTMENT OF PROFESSIONAL CONTRACTOR FOR CONSTRUCTION OF
INTERNAL ROADS & STORMWATER IN REAGILE EXT 6 & 7**

SECTION 1800 : DAYWORK SCHEDULE

Note: This is a new section added to the Standard Specifications.

Add the following:

B1801 SCOPE

This section covers the listing of day work items for use in determining payment for work which cannot be quantified in specific pay item “units” in the bill of quantities or work ordered by the engineer during the construction period which was not foreseen at tender stage for which no applicable rate exists in the schedule or for work of a special or different character warranting special payment as decided by the engineer.

B1802 ORDERING OF DAYWORK

No day work shall be undertaken unless specific written authorisation is obtained from the engineer.

B1803 MEASUREMENT AND PAYMENT

The engineer may order the following day work items:

ITEM	DESCRIPTION	UNIT
B18.01	Labourers:	
	Unskilled	Hour (h)
	Semi-skilled	Hour (h)
	Skilled	Hour (h)
B18.02	Foreman	Hour (h)
B18.03	Tipper trucks:	
	3 – 5 ton	Hour (h)
	5,1 – 10 ton	Hour (h)
B18.04	Loader (0,5m3)	Hour (h)
B18.05	Grader (CAT 140G or	Hour (h)
B18.06	similar)	Hour (h)
B18.07	LDV	
	Compaction Rollers:	
	Vibrator roller	Hour(h)

**APPOINTMENT OF PROFESSIONAL CONTRACTOR FOR CONSTRUCTION OF
INTERNAL ROADS & STORMWATER IN REAGILE EXT 6 & 7**

B18.08	Tamping roller	Hour (h)
	Grid roller	Hour(h)
	Hand Controlled Compactors	
	Pedestrian roller (Bomag BW90)	Hour(h)
	Vibratory plate	Hour(h)
B18.09	Rammers	Hour(h)
	Water truck (min 10000 l)	Hour(h)
B18.10	Dozer (D7 or similar)	Hour(h)
B18.11	Tracked excavator	Hour(h)

The unit of measurement shall be the actual number of hours worked by labourers or foremen or an item of plant.

The tendered rates shall include full compensation for all cost items including overheads, head-office expenses and profits as described in clause 6.5 of the general conditions of contract and shall be subject to contract price adjustment as provided for in the contract.

The mark-ups on day work items in accordance with the Appendix to the Tender shall not be applicable on day work items listed in the bill of quantities in terms of the above specifications. In the event of new day work rates being requested for items not appearing in the bill of quantities, then the provisions of the general conditions of contract and the Appendix to the Tender shall apply.

Prior to the commencement of any work by the labourers described under item B18.01, the contractor must obtain written consent from the engineer regarding the classification and composition of all labourers in terms of “unskilled” and “skilled” labourers required for the work as ordered by the engineer.”

2100 : DRAINS
“ITEM
UNIT

B21.20 Galvanised wire mesh 250 x 250mm, at the outlets of subsoil drainage systems. Mesh 10mm x 2,5mm wire diameter Number (No)

The unit of measurement shall be the number of 250mm x 200mm pieces of wire mesh, with a 10mm x 10mm mesh and 2,5mm wire diameter built into the subsurface drain outlet structure as shown on the drawings.

The tendered rate shall include for procuring, furnishing and installing the material, cutting, waste and keeping the mesh in the pipe opening clean during installation.

**APPOINTMENT OF PROFESSIONAL CONTRACTOR FOR CONSTRUCTION OF
INTERNAL ROADS & STORMWATER IN REAGILE EXT 6 & 7**

2200 : PREFABRICATED CULVERTS

B2205 SCOPE

Add the following:

“All rectangular culverts with spans from 0,9m up to and including 2,4m shall be constructed with precast units.

The attention of the contractor is drawn to the fact that information given on the plans, longitudinal sections or drainage schedules may have to be altered to suit actual site conditions and, therefore, the contractor shall only construct these culverts after the engineer has verified the information on the drawings from detail surveys taken on site by the contractor as directed by the engineer.

Precast units shall be ordered by the contractor from actual measurements of length acquired on the site and not from lengths stated in the drainage schedule or from the bill of quantities.

No precast units shall be ordered until the engineer has satisfied himself that the proposed units have been manufactured to the required tolerances and loading standards. The engineer must be given the opportunity to load test units if he considers this necessary”.

ITEM

UNIT

B22.31 Dewatering and keeping dry of culvert excavations m

The unit of measurement shall be the number of culverts constructed. The tendered rate shall be full compensation for dewatering and keeping dry of the culvert excavations until the backfill is completed.

Payment shall be as follows:

- (i) 80% of the payment shall be made after the barrel of the culvert has been constructed and backfilled.
- (ii) Remaining 20% of the payment shall be made after the wingwalls have been constructed and backfilled.

**APPOINTMENT OF PROFESSIONAL CONTRACTOR FOR CONSTRUCTION OF
INTERNAL ROADS & STORMWATER IN REAGILE EXT 6 & 7**

2300 : CONCRETE KERBING, CONCRETE CHANNELLING, CHUTES AND DOWNPIPES
AND CONCRETE LININGS FOR OPEN DRAINS

B2301 SCOPE

Add the following:

“The position and length of the following types of concrete kerbs and channels are indicated on the geometric layout plans, typical drawings and on the drainage plans.

- | | | |
|-----------------|---|---|
| Type A | : | In situ concrete channel, 0,8m wide on fills |
| Type B | : | Precast concrete kerbing, semi-mountable (SABS 927-1969) |
| Type C | : | In situ concrete kerbing at intersections |
| Edge beam | : | In situ concrete kerbing at farm access and bus stops |
| Type E, F1 & F2 | : | In situ concrete “V”-shaped channels in side drains and open drains.” |

**APPOINTMENT OF PROFESSIONAL CONTRACTOR FOR CONSTRUCTION OF
INTERNAL ROADS & STORMWATER IN REAGILE EXT 6 & 7**

3100 : BORROW MATERIALS

B3102 NEGOTIATIONS WITH OWNERS AND AUTHORITIES

Add the following to sub-clause 3102(a):

“Arrangements regarding to access to borrow pits and the alignment of haul roads shall be made between the contractor and the owners of the land on which borrow pits are situated. The engineer’s representative on site shall be present at all such negotiations, which shall be confirmed in writing by the contractor. All costs involved with such negotiations as well as the requirements contained in clause 3102 and clause 1225 of the specifications shall be borne entirely by the contractor.”

B3103 OBTAINING BORROW MATERIALS

(a) General

Add the following:

“The expropriation and compensation for land from which borrow materials is obtained shall be negotiated and paid for by the employer.”

(b) Use of borrow materials

Add the following to the second paragraph of this sub-clause:

“Compensation to owners and arrangements with owners for taking material from alternative borrow pits proposed by the contractor shall be the contractor’s responsibility and entirely at his own expenses.”

B3104 OPENING AND WORKING BORROW PITS AND HAUL ROADS

(c) Excess overburden

Add the following:

“All excess overburden removed at borrow pits shall be replaced over the entire area of the borrow pit after initial shaping has been undertaken in an even layer. Payment for this requirement shall be deemed to be included in pay item 31.01

(f) Protecting borrow pits

Add the following:

"It is a requirement of the contract that each borrow pit or pits shall be provided with fencing around the perimeters, including a access gate, of the borrow areas, including the supply of danger warning signage fixed to the fencing, visible at all sides approaching the borrow pit area. The fencing shall be erected prior to entering the land for borrowing purposes and shall on final finishing of the borrow areas as specified by the employer, be dismantled and removed or left in-place as instructed by the employer. Payment for fencing around borrow pits shall be made in accordance with the stipulations of section 5500 in these specifications."

TENDER No.: KRLMTEC/BID: 02/2022-23

**APPOINTMENT OF PROFESSIONAL CONTRACTOR FOR CONSTRUCTION OF
INTERNAL ROADS & STORMWATER IN REAGILE EXT 6 & 7**

In addition to fencing, Security Guards shall be supply on a 24 hour, 7 days a week basis, with full time communication to the Site Manager or site camp for the duration of the contract and activities at the borrow pits.”

Add the following new sub-clause:

**APPOINTMENT OF PROFESSIONAL CONTRACTOR FOR CONSTRUCTION OF
INTERNAL ROADS & STORMWATER IN REAGILE EXT 6 & 7**

“(h) Haul roads

Haul roads to designated borrow pits along the road shall be constructed along alignments as instructed by the engineer and shall be maintained at the contractor's own cost to the satisfaction of the engineer."

B3105 FINISHING-OFF BORROW AREAS AND HAUL ROADS

Add the following to this clause:

"Should the employer, engineer or any other authority approved by the engineer, require a higher standard of shaping and finishing off of borrow pits than specified in the standard specifications, measurement and payment for such extra work shall be made using day work items as scheduled under this section."

B3108 MEASUREMENT AND PAYMENT

Change item 31.01 to read as follows:

"ITEM UNIT

B31.01 Excess overburden:

- (a) Depth up to and including 0,5m cubic meter (m³)
- (b) Depth exceeding 0,5m and up to 1,0m cubic meter (m³)

Measurement and payment shall be as specified for item 31.01 of the standard specifications with the abovementioned depth ranges applicable."

Add the following new item:

"ITEM UNIT

B31.04 Compensation to landowners:

- (a) Prime cost sum for compensation to landowner's prime cost (PC) sum
- (b) Handling cost and profit in respect of sub-item B31.04 (a) above percentage (%)

Measurement and payment shall be in accordance with the provisions of clause 48(2) of the general conditions of contract. Payment to the landowner shall be made within fourteen (14) days after such order has been given by the engineer. The contractor shall provide detailed proof of payment before payment shall be certified to the contractor.

The tendered percentage is an extra over percentage on the amount actually spent under sub-item B31.04 (a) which shall include full compensation for the handling costs and profit of the contractor."

**APPOINTMENT OF PROFESSIONAL CONTRACTOR FOR CONSTRUCTION OF
INTERNAL ROADS & STORMWATER IN REAGILE EXT 6 & 7**

SECTION 3400 : PAVEMENT LAYERS OF GRAVEL MATERIAL

B3402 MATERIALS

(a) General

Add the following:

"Material requirements for gravel pavement layers are in accordance with TRH4 and shall be indicated on the drawings."

B3405 CONSTRUCTION TOLERANCES

(e) Cross-section

Delete the second paragraph and replace with the following:

"The normal crossfall of the road base course where the road is in a straight horizontal alignment, is specified as 2% as shown on the drawings.

At any cross-section the measured crossfall between any two points shall at least be 1.8% and not more than 2,5%. At any cross-section the actual level at any point shall not be higher than 10mm above the computed level from the cross-section as specified and the actual level, if lower than the computed level, shall not be lower by more than that derived from the specifications for longitudinal grade and crossfall deviations."

(f) Surface regularity

Add the following:

"Where transverse construction joints in base layers are made between newly and previously constructed sections, the contractor shall exercise level control at such joints by installing level poles at 5m intervals on either side of the joint of the layer covering at least a 30m length into the newly constructed section."

B3406 QUALITY OF MATERIALS AND WORKMANSHIP

Add the following:

"Test results and measurements shall be assessed by the engineer according to the provisions of Section 8300 of the standard specifications".

B3407 MEASUREMENT AND PAYMENT

ITEM	UNIT
------	------

B34.04 In situ reconstruction of existing pavement layers as:

(k) Gravel shoulder wearing course compacted to 93% of modified Aashto density, using

(ii) Non-cemented material (150mm) cubic meter (m3)

Add the following to the payment paragraph:

"The tendered rate for sub-item (k)(ii) shall also include full compensation for all work necessary to obtain all material required for the in-situ reconstruction of shoulders from the adjacent road servitude or road prism"

**APPOINTMENT OF PROFESSIONAL CONTRACTOR FOR CONSTRUCTION OF
INTERNAL ROADS & STORMWATER IN REAGILE EXT 6 & 7**

SECTION 4100 : PRIME COAT

B4104 WEATHER AND OTHER LIMITATIONS

Replace paragraph (g) with the following:

“(g) when the moisture content of the upper 50mm of the layer is higher than 50% of the optimum moisture content determined according to TMH 1 method A1.”

B4106 APPLICATION OF THE PRIME COAT

Add the following paragraph:

“(j) The nominal rate of application of the prime coat shall be as follows:

(i) MC-30 cut-back bitumen : 0,80l/m² “

**APPOINTMENT OF PROFESSIONAL CONTRACTOR FOR CONSTRUCTION OF
INTERNAL ROADS & STORMWATER IN REAGILE EXT 6 & 7**

SECTION 4300 : SEALS: MATERIALS AND GENERAL REQUIREMENTS

B4302 MATERIALS

(1) Grading

Add the following:

“Only Grade 1 aggregate shall be used for the construction of seals”

(3) Shape

Add the following:

“The average least dimension (ALD) of the nominal size aggregates shall be as follows:

19.0mm aggregate = min 12 mm

13.2mm aggregate = min 8.2mm

9.5mm aggregate = min 5.9mm”

B4303 PLANT AND EQUIPMENT

(a) General

Add the following:

“Apart from the specified capacity and conditions of plant used for sealwork, the operators and attendants of binder distributors and chip spreaders shall prove their abilities to the engineer to apply the binder and sealwork aggregate within the specified tolerances for application rates, widths of application and making good of all seemingly minor defects which may occur during sealwork operations. Competent and experienced operators and attendants shall be kept in service throughout the construction period and not rotated with reserve staff who might not be familiar with the equipment or final product requirements.

The engineer will instruct the removal of incompetent staff from site if satisfactory performance is not achieved and maintained.”

(b) Binder distributor

Add the following:

“The binder distributor shall be capable of spraying the binder to the specified application rates and to the satisfaction of the engineer.

It is important that the pump of the distributor shall be capable of delivering the binder at the spray-bar nozzles at the correct pressure to obtain the specified application rates, irrespective of the viscosity properties of the proposed binder.

The spray-bar of the distributor shall be fitted with fishplates at the outside edge of the bar to prevent overspraying onto gravel shoulders when spraying adjacent to such shoulders, or staining of concrete elements on the edge of the surfacing of the road. If instructed by the engineer, the outside nozzles of the spray-bar shall be turned to a 45° angle to achieve a thickened edge of binder along the outside limits of the sealwork area.

A calibration certificate, not older than 3 months, for the binder distributor shall be presented to the engineer before any binder is sprayed.

**APPOINTMENT OF PROFESSIONAL CONTRACTOR FOR CONSTRUCTION OF
INTERNAL ROADS & STORMWATER IN REAGILE EXT 6 & 7**

The binder distributor shall be fitted with a suitable valve or other access gate for taking of samples of the binder for testing purposes.”

(c) Chip spreaders

Delete the second and third paragraph and replace with the following:

“All chip spreaders for use in seal work operations shall be self-propelled and a minimum of two such chip spreaders shall be available at the site of the work during seal work operations.”

(i) Miscellaneous equipment

Add the following:

“Apart from the specified plant and equipment for construction of surfacing seals, the contractor shall provide an additional pneumatic-tyred roller with a mass of at least ten tons to carry out rolling where the back-chipping team operating behind the seal work unit places seal work aggregates by hand in areas which are deficient in stone in terms of the required application rate of aggregate. The pneumatic-tyred roller shall cover the back-chipped areas with at least four passes. No separate payment shall be made for the provision and operation of the additional roller.”

B4304 GENERAL LIMITATIONS AND REQUIREMENTS

(a) Weather limitations

Add the following:

“As soon as the minimum air temperature at night is forecast to fall below 8°C, sealwork shall cease until warmer weather conditions are experienced.

Sealwork shall also not be undertaken if rain is forecast or imminent.”

B4307 CONSTRUCTION OF SEAL

(b) Single and double aggregate seals

(iv) Joints between binder sprays

Add the following:

“Allowance is made in the schedule of quantities for the provision and use of reinforced paper to ensure neat transverse joints between successive binder applications.”

Add the following:

“(vi) Disposal of unused or rejected bituminous products.

No unused or rejected bituminous products shall be dumped on the site of the works, nor in other areas, but such products shall be returned to the supplier’s production plant.

**APPOINTMENT OF PROFESSIONAL CONTRACTOR FOR CONSTRUCTION OF
INTERNAL ROADS & STORMWATER IN REAGILE EXT 6 & 7**

B4314 TOLERANCES AND FINISH REQUIREMENTS

- (a) New work
- (iii) General

Add the following:

“Immediately before the tack coat and first application of aggregate is applied, the centre line of the road as well as the edges of the surfacing area shall be demarcated with a clearly visible weatherable fibre rope pegged down with nails driven into the existing surface 15m apart on straight sections, or 3m apart on curves.”

- (b) The rate of application

Replace the last paragraph with the following:

“The variation in the application rate of binder between two adjacent strips of $\pm 100\text{mm}$ wide, shall not exceed 5%, except for the two outer strips of $\pm 300\text{mm}$ at the ends of the spray-bar. The coefficient of variation calculated for all the strips shall not exceed 12%. Testing for this requirement shall be executed in terms of the Pan-test as per TMH2.”

B4315 MEASUREMENT AND PAYMENT

Add the following new payment item

ITEM	UNIT
B43.02 Reinforced paper to ensure neat joints (b) 750mm wide at the start and end of bitumen application runs	metre

The unit of measurement shall be the metre of reinforced paper. The tenderer shall include full compensation for the supply of the reinforced paper, the placing thereof and the subsequent removal and disposal of the paper upon completion of bitumen binder operations.”

**APPOINTMENT OF PROFESSIONAL CONTRACTOR FOR CONSTRUCTION OF
INTERNAL ROADS & STORMWATER IN REAGILE EXT 6 & 7**

SECTION 4500 : DOUBLE SEALS

B4503 CONSTRUCTION

Add the following new sub clause:

“(i) Construction trial sections

Before the contractor commences with permanent surfacing a successful trial section as described in section 4300 of the project specifications shall be constructed and approved by the engineer.”

**APPOINTMENT OF PROFESSIONAL CONTRACTOR FOR CONSTRUCTION OF
INTERNAL ROADS & STORMWATER IN REAGILE EXT 6 & 7**

SECTION 5400 : guardrails

B5406 MEASUREMENT AND PAYMENT

Add the following new payment item:

“ITEM	UNIT
B54.14 Replace damaged steel balustrades on existing bridge-decks	Prov Sum

Use of the provisional sum shall be solely under the discretion of the Engineer

Measurement and payment in respect of the provisional sum item shall be made in accordance with the provisions of the general conditions of contract.”

**APPOINTMENT OF PROFESSIONAL CONTRACTOR FOR CONSTRUCTION OF
INTERNAL ROADS & STORMWATER IN REAGILE EXT 6 & 7**

SECTION 5600 : ROAD SIGNS

B5602 MATERIALS

(h) Timber Posts for Sign Supports

Add the following:

“The posts shall be treated to comply with SABS 673 (CCA). “

B5603 MANUFACTURING OF ROAD SIGN BOARDS AND SUPPORTS

(a) Road signboards

Add the following:

“The contractor shall make every effort to ensure that signboards are correct in all respect and before dispatching the boards from the manufacturer’s factory shall provide the Engineer with a 100mm x 150mm colour photograph of each sign face for approval of the correctness of the legend. Such approval will not imply final acceptance of the board. If the Contractor is in any doubt as to the correctness of the sign detail, the sign designer shall be contacted for verification.”

(a) (ii) Steel profile road signboards

Add the following:

“Where the letter or legends cross the horizontal joints of the sign panels, the letter shall be cut on the joint and both ends folded around the radius.

Retro-reflective material to adjoining Chromadek panels on a sign shall be practical visual match of the specified colour.”

(a) (iii) Road sign supports

Add the following:

“The maximum timber pole diameter shall be 175mm. Where the details indicate a larger diameter pole size for a free standing support, the support is to be changed to a braced support.”

B5604 ROAD SIGN FACES AND PAINTING

(c) Time of manufacture

Add the following:

“In addition an identification number shall be painted on the reverse side of all direction signs (GD series), in white letters not exceeding 50mm in height.

At intersections the identification number shall comprise of:

Road No. – Intersection No. – Sign No.

The sign numbering shall commence at the sign in the bottom left quadrant of the intersection layout and continue in a clockwise direction.

TENDER No.: KRLMTEC/BID: 02/2022-23

**APPOINTMENT OF PROFESSIONAL CONTRACTOR FOR CONSTRUCTION OF
INTERNAL ROADS & STORMWATER IN REAGILE EXT 6 & 7**

Between intersections the identification number shall comprise of:

**APPOINTMENT OF PROFESSIONAL CONTRACTOR FOR CONSTRUCTION OF
INTERNAL ROADS & STORMWATER IN REAGILE EXT 6 & 7**

Road No. – Intersection No. – Intersection No. – Sign No.”

Add the following new subclause:

“(e) Application of retro-reflective material

All sign faces shall be faced with class I retro-reflective material. Painted front sign faces shall not be used.

Where applied to Chromadek sections, retro-reflective material shall be applied as specified for aluminium section in Clause 5603(d) of the Standard Specification, and of Clause B5603 (a) (ii) of this project Specification.

All sign lettering and symbols are to be Class 1 retro-reflective material with the exception of direction signs which is to be Class IV (Diamond Grade) retro-reflective material.”

B5605 STORAGE AND HANDLING

Add the following:

“The following shall not be allowed on the sign face:

Drilling of holes, except for the fastening of overlays

Application of any form of adhesive

Cleaning with any chemicals that are not specifically approved by the manufacturer of the retro-reflective material

Covering the sign face with an impermeable material that does not allow free circulation of air.”

B5606 ERECTING ROAD SIGNS

(c) Erection

Add the following:

“After erection the signboard shall be thoroughly cleaned with a cleaning agent approved by the retro-reflective material’s manufacturer.

All vegetation obstructing the new or replaced sign board shall be removed and disposed of as instructed by the Engineer.

Add the following:

“(h) Construction tolerances

The tolerances given below shall be the maximum permissible deviations from the specified dimensions, alignment, positions, etc. shown on the drawings of road signs.

Horizontal alignment : 3°

Verticality : 1,5°

Surface regularity:

When tested with a 1,5m straight edge, the deviation shall not exceed 6mm.

When tested with a 3,0m straight edge, the deviation shall not exceed 20mm.”

**APPOINTMENT OF PROFESSIONAL CONTRACTOR FOR CONSTRUCTION OF
INTERNAL ROADS & STORMWATER IN REAGILE EXT 6 & 7**

B5608 DISMANTLING, STORING AND RE-ERECTING EXISTING ROAD SIGNS

Add the following:

“Existing overhead and ground mounted road signs that are being replaced by new signs shall be dismantled and disposed of by the Contractor. Where possible, the dismantling of the signs shall not be carried out before the replacement sign is erected and displayed. Where dismantling of the sign is required before erection of the replacement sign, the dismantling shall not take place until immediately before work is to commence on the replacement, and the replacement shall be completed and the new sign displayed as soon as possible thereafter (within 72 hours).

Dismantling shall include sign panels and ground mounted sign supports.

Ground mounted sign supports shall be cut off just below ground level. Where ordered by the Engineer, existing concrete road sign foundations shall be demolished and removed from the site and the excavation backfilled with suitable approved material. Material excavated for removal of buried poles shall be replaced, and any depression made good using excess material from excavation for new signs.

Pay items are provided in the Bill of Quantities. Payment will differentiate between different types of sign panels.”

B5609 MEASUREMENT AND PAYMENT

Amend item 56.01 to read as follows:

ITEM	UNIT
“B56.01 Road sign boards with painted or coloured semi-matt background. Symbols, lettering and borders in diamond grade retro-reflective material, where the sign board is constructed from:	Square metre

Amend the last two lines of the second paragraph to read:

“completion, delivery, installation of the road sign board complete as specified, and the removal and disposal of all vegetation obstructing the motorists’ view of the new or replaced sign board.”

**APPOINTMENT OF PROFESSIONAL CONTRACTOR FOR CONSTRUCTION OF
INTERNAL ROADS & STORMWATER IN REAGILE EXT 6 & 7**

SECTION 5700 : ROAD MARKINGS

B5706 SETTING OUT THE ROAD MARKINGS

Add the following:

“Where road markings are to be replaced after milling/overlay seal, it is essential that all existing barrier lines and other road marking lines be accurately referenced before commencement of milling or other operations which will obliterate the existing road markings. The position of barrier lines shall be re-assessed on site by the Engineer before the Contractor commences with the road marking.”

B5707 APPLYING THE PAINT

Add the following:

“The Contractor’s establishment on site and general obligation shall be deemed to fully include the establishment of the road-marking team, irrespective of the number of times the road-marking team is required to be onsite or is required to move within the site.”

B5711 GENERAL

Insert the following into the last sentence of the last paragraph between “black paint” and “or chemical paint remover”:

“, bituminous emulsion, slurry”

Add the following to the last paragraph:

“Where black paint is used, it shall be matt.”

B5714 MEASUREMENT AND PAYMENT

Add the following new payment item:

ITEM	UNIT
B57.10 Reference the existing road markings	kilometre (km)

The unit of measurement shall be the kilometre of lines referenced by the Contractor. All existing road marking lines to be referenced prior to any recycling, re-sealing or patchwork operations. The new road markings to be pre-marked as per original, after re-sealing operations is completed, and approved by the engineer before road marking commences.”

**APPOINTMENT OF PROFESSIONAL CONTRACTOR FOR CONSTRUCTION OF
INTERNAL ROADS & STORMWATER IN REAGILE EXT 6 & 7**

**SECTION 5900 : FINISHING THE ROAD AND ROAD RESERVE AND
TREATING OLD ROADS**

B5902 FINISHING THE ROAD AND ROAD RESERVE

Add the following to the first paragraph:

“The contractor shall pay special attention to the collection and removal of all waste materials originating from the construction activities. All materials trimmed or excavated from the road shall be collected and removed from the road reserve to the satisfaction of the engineer.

This requirement shall be deemed to be incorporated in the tendered rates for item 59.01 of the bill of quantities or such other items as the contractor may decide upon.

The engineer may order additional finishing of the road reserve which will entail the collection and disposal of loose rocks not due to construction activities, etc. Payment for this work will be made under day work items.”

SECTION 6100: FOUNDATIONS FOR STRUCTURES

B6105 : EXCAVATIONS

(c) Excavation

Replace first paragraph with the following:

“No concrete to be cast against any excavated earth faces and formwork to be provided for all pile caps/ supports bases. The tendered rate for excavation to include the required working space for forming the net base dimensions and other related activities for constructing the pile caps/ supports bases”

B6106 : FOUNDING

Add the following after the last paragraph:

“If the material at founding level differs from that shown on the drawings, or is not approved, the Engineer shall instruct the Contractor to do one of the following:

- Over-excavate to the depth required by the Project Manager and re-compact the in-situ material at founding level in layers not exceeding 150 mm until a density of at least 95% MOD AASHTO for cohesive materials and 100% MOD AASHTO for non-cohesive materials is attained to the founding level.
- Excavate the unapproved material to the depth ordered, and found at this level.
- Excavate the unapproved material to the depth ordered and fill to the level ordered, either with mass concrete or approved backfill, as directed.

Exposed rock founding surfaces shall be roughened to provide sound bond with the foundation, brushed to remove all loose material, and flushed with water if so ordered. Surplus water shall be removed before concreting.

The Engineer shall be notified as soon as possible if suitable material is encountered before reaching the designed level.

TENDER No.: KRLMTEC/BID: 02/2022-23

**APPOINTMENT OF PROFESSIONAL CONTRACTOR FOR CONSTRUCTION OF
INTERNAL ROADS & STORMWATER IN REAGILE EXT 6 & 7**

**APPOINTMENT OF PROFESSIONAL CONTRACTOR FOR CONSTRUCTION OF
INTERNAL ROADS & STORMWATER IN REAGILE EXT 6 & 7**

Where the Contractor makes the excavations larger or deeper than directed, the Contractor shall replace the over break in the floor of the excavation with concrete of strength as directed or, if authorized, with approved backfill at the contractor's cost."

B6108 : BACKFILL AND FILL NEAR STRUCTURES

(b) Backfill

Replace "90%" with "95%" in the 6th line of the first paragraph and add the following after the paragraph:

"After completion of concrete work, or when so directed, the Contractor shall restore the original ground level by backfilling with approved material.

SECTION 6200: FALSEWORK, FORMWORK AND CONCRETE FINISH

B6202 : DESIGN

(c) Formwork

Void formers

Add the following sub-clause

(vi) Service ducts

Void formers to service ducts shall be formed from uPVC pipes. The uPVC pipes shall not leak, tear, deform or be displaced during the course of construction and shall be of such tight construction as to prevent ingress of concrete fines into the duct during construction

B6205 : CONSTRUCTION

Formwork

General

Add the following paragraphs after the first paragraph:

"The spacing of supports for formwork must be such that the deflection of the formwork under load of wet concrete does not exceed 3 mm. The supports must be adjustable by means of screw jacks or wedges, both of which must be secured.

Unless approved, temporary trusses or beams shall not be used to support formwork for concrete which is to be post-tensioned."

Add the following clause

"(viii) Inspection by the engineer:

The alignment and levels of all formwork must be checked and accepted by the Supervisor prior placing concrete."

**APPOINTMENT OF PROFESSIONAL CONTRACTOR FOR CONSTRUCTION OF
INTERNAL ROADS & STORMWATER IN REAGILE EXT 6 & 7**

B6210 : MEASUREMENTS AND PAYMENTS

Item	Unit
------	------

B62.10 Unformed surfaces	m ²
--------------------------	----------------

The unit of measurement shall be square metre, and only actual area of unformed surfaces requiring the specified finish (U1, U2 or U3) shall be measured. Areas to be coated with concrete setting retarders to receive new concrete shall be measured under U1 class finish.

Item	Unit
------	------

B62.11 Service ducts: Form permanent voids paid for service ducts in walkway	m
--	---

Void formers shall be paid at a through rate per metre for the diameter specified. The tendered rate shall include rates for supply, placing and recurring against displacement during concreting.

SECTION 6300: STEEL REINFORCEMENT FOR STRUCTURES

B6306: PLACING AND FIXING

Replace second paragraph with the following paragraphs:

“The minimum required concrete cover to all steel reinforcement is as shown on the drawings. Maintenance of this minimum cover during casting of concrete must be strictly adhered to. Concrete, which is cast with insufficient cover to the reinforcement, must be demolished and re-cast at the contractor’s cost.

Cover blocks used to ensure the cover to reinforcement must be made of cement mortar. They must be dense and have a minimum 28 days crushing strength of 50 MPa, and cured in water for at least 14 days before being used. Spacer blocks made of plastic will not be permitted.”

**APPOINTMENT OF PROFESSIONAL CONTRACTOR FOR CONSTRUCTION OF
INTERNAL ROADS & STORMWATER IN REAGILE EXT 6 & 7**

SECTION 6400: CONCRETE FOR STRUCTURES

B6402 : MATERIALS

Cements Add the following before the first paragraph:

“Refer to section 1142 for specification of cement.

Add the following paragraphs after the last paragraph:

“All cements used for concrete work shall comply with SANS ENV 197-1. All cement extenders used for concrete work shall comply with SANS 1491. On no account shall masonry cements be used for concrete work, even if the strength designations are the same as for common cements.”

(f) Curing agents

Replace paragraph with the following:

“In all cases where a concrete curing compound is specified, the curing compound shall be grey or white-pigmented membrane forming material complying with ASTM specification C309, except that the maximum permissible water loss within 72 hours shall not exceed 0.40 kilograms per square metre.

Before any curing compound is used, the Contractor must submit a one-litre sample of the compound, with full technical details, to the Supervisor for approval. Technical details referred to shall include a recent SANS report showing the following:

- (i) Compliance with ASTM C-309.**
- (ii) The relative density of the compound.**
- (iii) The infrared spectrum of the compound.**

Alternatively, the concrete curing compound shall be acceptable if the treated concrete retains 90% or more of its mixing water when subject to the test set out in BS 8110: Part 1, clause 6.6(c).”

B6404 : CONCRETE QUALITY

Prescribed-mix concrete

Replace clause with the following:

“The contractor shall submit samples of every constituent of the concrete in accordance with appropriate provisions of sections 8200 and 8300 and sub-clause 6404(b) for approval.

In order to enhance durability, and notwithstanding strength considerations, the concrete mixes shall satisfy one of the mixes given in the table below. Prior written approval for the mix shall be obtained from the Engineer.

APPOINTMENT OF PROFESSIONAL CONTRACTOR FOR CONSTRUCTION OF INTERNAL ROADS & STORMWATER IN REAGILE EXT 6 & 7

CONCRETE MIXES

CONCRETE TYPE	CEMENT TYPE AND % CONTENT	EXTENDER TYPE % CONTENT	MINIMUM CEMENT PLUS EXTENDER CONTENT Kg/m ³	MAXIMUM WATER CEMENT RATIO
Steel reinforced	CEM 1 50% - 60%	GGBS 40% - 50%	420	0.40
Steel reinforced	CEM 1 70% - 75%	FA 25% - 30%	420	0.40
Plain	CEM 1 100%	NIL	340	0.50
Plain	CEM 1 75%	FA <25%	340	0.50
Plain	CEM 1 35% - 65%	GGBS 35% - 65%	340	0.50
Plain	CEM 1 65% - 75%	FA 25% - 35%	340	0.55

Note:

CEM 1 may be CEM 1 42,5 or 42,5 R

GGBS – Ground Granulated Blast furnace Slag

FA – Fly Ash

Factory blended cements (CEM 11/B-V, CEM 11/B-W or CEM 111/A) are accepted provided that they conform to one of the blends specified in the table. The Contractor must supply certification thereof.

Water-reducing admixtures may be used to improve workability (see also clause 3.3 above). The water cement ratio includes the water content of admixtures.

Blends of CEM 1 and Condensed Silica Fume (CSF) are not acceptable for steel reinforced concrete. Ternary blends such as CSF with CEM 1 and FA or GGBS may be considered

TENDER No.: KRLMTEC/BID: 02/2022-23

**APPOINTMENT OF PROFESSIONAL CONTRACTOR FOR CONSTRUCTION OF
INTERNAL ROADS & STORMWATER IN REAGILE EXT 6 & 7**

provided that they are shown to be equivalent in durability to the mixes given. The onus is on the Contractor to prove to the Engineer the adequacy of the blend.

**APPOINTMENT OF PROFESSIONAL CONTRACTOR FOR CONSTRUCTION OF
INTERNAL ROADS & STORMWATER IN REAGILE EXT 6 & 7**

HEAT GENERATION – LIMITING CEMENT CONTENTS

Measures, subject to the approval of the Engineer, must be applied to reduce heat development in concrete of which the minimum dimension to be placed during a single pour is larger than 600 mm, and the cement content exceeds the values given in table below.

STRUCTURAL ELEMENT	CEMENT TYPES I AND III/A (kg/m ³)		CEMENT II/B-V AND (kg/m ³)		TYPES II/B-W
Reinforced Concrete	400		450		
Prestressed Concrete	500		550		

**APPOINTMENT OF PROFESSIONAL CONTRACTOR FOR CONSTRUCTION OF
INTERNAL ROADS & STORMWATER IN REAGILE EXT 6 & 7**

SECTION 6600: NO-FINES CONCRETE, JOINTS, BEARINGS, BOLT GROUPS FOR
ELECTRIFICATION, PARAPETS AND DRAINAGE FOR STRUCTURES

B6603: JOINTS IN STRUCTURES

Add the following sub-clauses:

“(h) Silicone joint sealant

(i) Description

This work shall consist of furnishing labour, equipment, technical assistance and materials necessary to install the silicone joint sealer as shown on the plans and specified herein.

(i) Materials

Silicone joint sealant

The silicone joint sealant shall be rapid cure, self-leveling, cold applied, two component silicone. The sealant, upon curing shall be resilient, flexible and resistant to moisture and puncture. The sealant shall also demonstrate excellent adhesion to Portland cement concrete and steel over arrange of temperature from -34° to 34°C, while maintaining a watertight seal. The sealant shall not contain any solvents or dilatants that cause shrinkage or expansion during curing. Acid cure sealants are not acceptable. The manufacturer shall certify that the sealant meets or exceeds the following test requirements before installation begins:

Physical Properties:

Specific Gravity (ASTM D1475)	1.2 – 1.4
Extrusion Rate (ML-5-8802)	200-600g/min
Flow	Self leveling
Durometer Hardness, Shore (ASTM D2240)	40-80
Ozone and UV Resistance (ASTM C793)	No chalking, cracking Or bond loss after 5 hrs
After mixing	
Tack Free Time (ASTM C679)	60 min max
Joint Cure Rate (% of total cure)	50% within 4-6 hrs
	75% within 24 hrs
	100% within 48-160 hrs
Upon Complete Cure:	
Joint Elongation (Adhesion to concrete)	600% min
Joint Modulus	21-103 kPa @ 100% elongation

TENDER No.: KRLMTEC/BID: 02/2022-23

**APPOINTMENT OF PROFESSIONAL CONTRACTOR FOR CONSTRUCTION OF
INTERNAL ROADS & STORMWATER IN REAGILE EXT 6 & 7**

Backing Rod

**APPOINTMENT OF PROFESSIONAL CONTRACTOR FOR CONSTRUCTION OF
INTERNAL ROADS & STORMWATER IN REAGILE EXT 6 & 7**

Backing rod to conform to STM D5249 Type 3

(iii) Construction Procedure

(1) General

Technical assistance provided by the manufacturer during surface preparation and installation shall be furnished to the engineer. The Contractor shall furnish the engineer with the manufacturer's written product information and installation procedure. The Contractor, the manufacturer's representative and the engineer shall meet to clarify installation procedure, prior to starting the work. A technical representative must be present for the start of surface preparation and installation, for at least one day.

When placing the silicone against concrete, the concrete surface shall be dry.

(2) Surface preparation

Sandblasting:

Both faces of joint shall be sandblasted. A separate pass for each face for the full length of the joint and to the depth of the centre of the backer rod will be required. The nozzle shall be held at an angle of 30°-90° to the joint face, and at a distance of 25 – 50mm.

After sandblasting, the joint shall be cleaned of debris using compressed air at a pressure of 620kPa. The air shall be equipped with traps to prevent the inclusion of water and/or oil in the air line.

Priming:

Priming will immediately follow sandblasting and cleaning and will only be permitted for air and substrate temperatures at least 5°C and rising. Sandblasting, priming and sealing must be performed in the same day for a particular joint. The primer shall be brush applied and be allowed to dry for at least one hour or more, but shall be thoroughly dry before proceeding.

(3) Joint Installation:

Backing rod placement:

The backer rod shall be installed to a uniform depth as specified on the drawing and as recommended by the manufacturer. All splices in the backer rod shall be taped to prevent material loss during sealing. The backing rod shall be installed within 3mm tolerance.

Placement of sealant:

The sealant shall be 13mm thick, within tolerance, as measured in the centre of the joint, at the thinnest position and shall be monitored during installation at 600mm centers, with adjustment if required, implemented immediately before sealant begins to harden. Sealant placement will only be allowed when air and substrate temperatures are above 5° C, and 2.8° C above the dew point. The joint must be kept clean and dry during sealing.

**APPOINTMENT OF PROFESSIONAL CONTRACTOR FOR CONSTRUCTION OF
INTERNAL ROADS & STORMWATER IN REAGILE EXT 6 & 7**

Sealing shall be performed using a pneumatic gun, approved by the sealant manufacturer and shall be operated at the recommended pressure. The pneumatic gun shall demonstrate proper mixing action of the sealant. All unmixed sealant found in the joint, shall be removed and replaced at the contractor's expense."

B6603: JOINTS IN STRUCTURES

Materials

(3) Backup material

Add the following paragraph:

"In instances where the contract specifies the Neoprene compression seal as detailed on the drawing, the compression seal shall comply with the requirements of ASTM 1056, Type 2, Class B, Grade 2 or AASHTO T-4—84 Modified."

B6604: BEARINGS FOR STRUCTURES

(e) Proprietary bearings

(vi) Inspection and testing

Add the following paragraph after the third paragraph:

"The Contractor must notify the Supervisor after each consignment of mechanical bearings has been delivered on site."

**APPOINTMENT OF PROFESSIONAL CONTRACTOR FOR CONSTRUCTION OF
INTERNAL ROADS & STORMWATER IN REAGILE EXT 6 & 7**

6400 : CONCRETE FOR STRUCTURES

B6402 MATERIALS

(a) Cement

B7600 DEMOLITION AND REMOVING OF STRUCTURES

Add the following clause:

B7601

Before moving plant onto the site and commencing the operations, the contractor shall establish to the Engineer's satisfaction that the method of demolition proposed by the contractor is such that he can keep to an acceptable level and ensure the safety of the existing structures adjacent to those demolished.

B7602 MEASUREMENT AND PAYMENT

ITEM

UNIT

B76.01 Demolish and remove existing reinforced concrete structures SUM

Add the following pay item:

The tendered rate shall include the cost of accessing the area, procurement of machines, /tools, labour, officer overheads, mark-up and other incidents required for removing the existing portal culverts where the bridge will be constructed and old culverts were new box culvert will be constructed, inlet and outlet scour protection, concrete lining, headwalls and other salient items; the disposal thereof in an appropriate manner. No payment shall be made for individual items to be demolished.

The tenderer lump sum shall also include full compensation for providing access during demolition of the existing portal culverts and old pipe culverts and access to the new bridge structure and portal culvert structure which are to be constructed. This shall include constructing temporary banks, artificial islands and/or cofferdams, their protection, safeguarding and maintenance, draining and keeping dry the working areas and draining the excavations within the access, and any incidentals in respect of work to be done below standing water.

It shall be assumed that the contractor has acquainted himself with the site conditions, including the works to be paid under this item.

**APPOINTMENT OF PROFESSIONAL CONTRACTOR FOR CONSTRUCTION OF
INTERNAL ROADS & STORMWATER IN REAGILE EXT 6 & 7**

C3.4.3 PROJECT SPECIFICATIONS : ADDITIONAL SPECIFICATIONS

CONTENTS

- C3.4.3.1 REQUIREMENTS OF THE OCCUPATIONAL HEALTH AND SAFETY ACT
REGULATIONS
- C3.4.3.2 ENVIRONMENTAL MANAGEMENT PLAN
- C3.4.3.3 PROVISION OF STRUCTURED TRAINING
- C3.4.3.4 PROVISION OF THE TEMPORARY WORKFORCE

**APPOINTMENT OF PROFESSIONAL CONTRACTOR FOR CONSTRUCTION OF
INTERNAL ROADS & STORMWATER IN REAGILE EXT 6 & 7**

**C3.4.3.1 OCCUPATIONAL HEALTH AND SAFETY ACT 1993 : HEALTH AND SAFETY
SPECIFICATION**

CONTENTS

C3.4.3.1.1 INTRODUCTION

C3.4.3.1.2 SCOPE

C3.4.3.1.3 GENERAL OCCUPATIONAL HEALTH AND SAFETY PROVISIONS

C3.4.3.1.4 OPERATIONAL CONTROL

ANNEXURE 1: MEASURING INJURY EXPERIENCE

ANNEXURE 2: EXECUTIVE SHE RISK MANAGEMENT REPORT

ANNEXURE 3: LIST OF RISK ASSESSMENTS

C3.4.3.1.1 Introduction

In terms of the Construction Regulation 4(1) (a) of the Occupational Health and Safety Act, No. 85 of 1993, Makhado Local Municipality(MAKHADO LOCAL MUNICIPALITY), as the Client, is required to compile a Health & Safety Specification for any intended project and provide such specification to any prospective tenderer.

The Client's further duties are as in C3.5.1.3.1.1. below and in the Construction Regulations, 2003.

This specification has as objective to ensure that Principal Contractors entering into a Contract with the Makhado Local Municipality achieve an acceptable level of OH&S performance. This document forms an integral part of the Contract and Principal and other Contractors should make it part of any Contracts that they may have with Contractors and/or Suppliers.

Compliance with this document does not absolve the Principal Contractor from complying with minimum legal requirements and the Principal Contractor remains responsible for the health & safety of his employees and those of his Mandataries.

C3.4.3.1.2 Scope

Development of a health & safety specification that addresses all aspects of occupational health and safety as affected by the abovementioned contract work.

The specification will provide the requirements that Principal Contractors and other Contractors will have to comply with in order to reduce the risks associated with the abovementioned contract work that may lead to incidents causing injury and/or ill health, to a level as low as reasonably practicable.

**APPOINTMENT OF PROFESSIONAL CONTRACTOR FOR CONSTRUCTION OF
INTERNAL ROADS & STORMWATER IN REAGILE EXT 6 & 7**

C3.4.3.1.3 General Occupational Health & Safety Provisions

(a) Hazard Identification & Risk Assessment (Construction Regulation 7)

(i) Risk Assessments

Annexure 3 contains a list of Risk Assessment headings that have been identified by Makhado Local Municipality as possibly applicable to the abovementioned contract work. It is, by no means, exhaustive and is offered as an assistance to Contractors intending to tender.

Based on the Risk Assessments, the Principal Contractor must develop a set of site-specific OH&S rules that will be applied to regulate the OH&S aspects of the construction.

The Risk Assessments, together with the site-specific OH&S rules must be submitted to the Makhado Local Municipality before mobilisation on site commences.

Despite the Risk Assessments listed in Annexure 3, the Principal Contractor is required to conduct a baseline Risk Assessment and the aforesaid listed Risk Assessments must be incorporated into the base-line Risk Assessment. The baseline Risk Assessment must further include the Standard Working procedures (SWP) and the applicable Method Statements based on the Risk Assessments

All out-of-scope work must be associated with a Risk Assessment.

(ii) Review of Risk Assessments

The Principal Contractor is to review the Hazard Identification, Risk Assessments and SWP's at each Production Planning and Progress Report meeting as the Contract work develops and progresses and each time changes are made to the designs, plans and construction methods and processes.

The Principal Contractor must provide the Client, other Contractors and all other concerned-parties with copies of any changes, alterations or amendments as contemplated in above.

(b) Legal Requirements

All Contractors entering into a Contract with the Makhado Local Municipality shall, as a minimum, comply with the

- Occupational Health & Safety Act and Regulations (Act 85 of 1993). A current, up-to-date copy of the OHS Act must be available on site at all times
- Compensation for Occupational Injuries & Diseases Act (Act 130 of 1993). The principal Contractor will be required to submit a letter of Registration and "good-standing" from the Compensation Insurer before being awarded the Contract. A current, up-to-date copy of the COID Act must be available on site at all times.
- Where work is being carried out on mines' premises the Contractor will have to comply with the Mine Health & Safety Act and Regulations (Act. 29 of 1996) and any other OH&S requirements that the mine may specify. A current, up-to-date copy of the OHS Act must be available on site at all times.

**APPOINTMENT OF PROFESSIONAL CONTRACTOR FOR CONSTRUCTION OF
INTERNAL ROADS & STORMWATER IN REAGILE EXT 6 & 7**

(c) Structure and Responsibilities

(i) Overall Supervision and Responsibility for OH&S

- * It is a requirement that the Principal Contractor, when he appoints Contractors (Sub-contractors) in terms of Construction Regulations 5(3), (5), (9), (10) and (12) he includes an OHS Act Section 37(2) agreement: "Agreement with Mandatary" in his agreement with such Contractors.
- * Any OH&S Act (85/1993), Section 16(2) appointee/s as detailed in his/her/their respective appointment forms

(ii) Further (Specific) Supervision Responsibilities for OH&S

The Contractor shall appoint designated competent employees and/or other competent persons as required by the Act and Regulations. Below is a list of identified appointments and may be used to select the appropriate appointments for the current contract:

	Ref. Section/Regulation in OHSAct
Batch Plant Supervisor	(Construction Regulation 6(1))
Construction Vehicles/Mobile Plant/Machinery Supervisor	(Construction Regulation 21)
Demolition Supervisor	(Construction Regulation 12)
Drivers/Operators of Construction Vehicles/Plant	(Construction Regulation 21)
Electrical Installation and Appliances Inspector	(Construction Regulation 22)
Emergency/Security/Fire Coordinator	(Construction Regulation 27)
Excavation Supervisor	(Construction Regulation 11)
Explosive Powered Tool Supervisor	(Construction Regulation 19)
Fall Protection Supervisor	(Construction Regulation 8)
First Aider	(General Safety Regulation 3)
Fire Equipment Inspector	(Construction Regulation 27)
Formwork & Support work Supervisor	(Construction Regulation 10)
Hazardous Chemical Substances Supervisor	(HCS Regulations)
Incident Investigator	(General Admin Regulation 29)
Ladder Inspector	(General Safety Regulation 13A)
Lifting Equipment Inspector	(Construction Regulation 20)
Materials Hoist Inspector	(Construction Regulation 17)
OH&S Committee	(OHS Act Section 19)
OH&S Officer	(Construction Regulation 6(6))
OH&S Representatives	(OHS Act Section 17)
Person Responsible for Machinery	(General Machinery Regulation 2)
Scaffolding Supervisor	(Construction Regulation 14)
Stacking & Storage Supervisor	(Construction Regulation 26)
Structures Supervisor	(Construction Regulation 9)
Suspended Platform Supervisor	(Construction Regulation 15)
Tunneling Supervisor	(Construction Regulation 13)
Vessels under Pressure Supervisor	(Vessels under Pressure Regulations)
Working on/next to Water Supervisor	(Construction Regulation 24)
Welding Supervisor	(General Safety Regulation 9)

The appointments must be in writing and the responsibilities clearly stated together with the period for which the appointment is made. This information must be communicated and agreed with the appointees.

**APPOINTMENT OF PROFESSIONAL CONTRACTOR FOR CONSTRUCTION OF
INTERNAL ROADS & STORMWATER IN REAGILE EXT 6 & 7**

Copies of appointments must be submitted to the Makhado Local Municipality together with concise CV's of the appointees. All appointments must be officially approved by Makhado Local Municipality. Any changes in appointees or appointments must be communicated to Makhado Local Municipality forthwith.

The Principal Contractor must, furthermore, provide Makhado Local Municipality with an organogram of all Contractors that he/she has appointed or intends to appoint and keep this list updated on a weekly basis.

In addition Makhado Local Municipality Y may require that a Traffic Safety Officer be appointed for any project.

(iii) Designation of OH&S Representatives (Section 18 of the OHS Act)

OH&S Representatives have to be designated in writing and the designation must include the area of responsibility of the person and term of the designation.

(iv) Duties and Functions of the OH&S Representatives (Section 19 of the OHS Act)

The Principal Contractor must ensure that the designated OH&S Representatives conduct a minimum monthly inspection of their respective areas of responsibility using a checklist and report thereon to the Principal Contractor

OH&S representatives must be included in accident/incident investigations

OH&S representatives must attend all OH&S committee meetings.

(v) Appointment of OH&S Committee (Section 20 of the OHS Act)

The Principal Contractor must establish an OH&S Committee consisting of all the designated OH&S Representatives together with a number of management representatives that are not allowed to exceed the number of OH&S representatives on the committee and a representative of the Client who shall act as the chairman without a vote. The members of the OH&S committee must be appointed in writing.

The OH&S Committee must meet minimum monthly and consider, at least, the following Agenda:

1. Opening & Welcome
2. Present/Apologies/Absent
3. Minutes of previous Meeting
4. Matters Arising from the previous Minutes
5. OH&S Reps Reports
6. Incident Reports & Investigations
7. Incident/Injury Statistics
8. Other Matters
9. Endorsement of Registers and other statutory documents by a representative of the Principal Contractor
10. Close/Next Meeting

**APPOINTMENT OF PROFESSIONAL CONTRACTOR FOR CONSTRUCTION OF
INTERNAL ROADS & STORMWATER IN REAGILE EXT 6 & 7**

(d) Administrative Controls and the Occupational Health & Safety File

(i) The OH&S File (Construction Regulation 5 (7))

As required by Construction Regulation 5(7), the Principal Contractor and other Contractors will each keep an OH&S File on site containing the following documents as a minimum:

- * Notification of Construction Work (Construction Regulation 3.)
- * Copy of OH&S Act (updated) (General Administrative Regulation 4.)
- * Proof of Registration and good standing with a COID Insurer (Construction Regulation 4 (g))
- * OH&S Programme agreed with the Client including the underpinning Risk Assessment/s & Method Statements (Construction regulation 5 (1))
- * Copies of OH&S Committee and other relevant Minutes
- * Designs/drawings (Construction Regulation 5 (8))
- * A list of Contractors (Sub-Contractors) including copies of the agreements between the parties and the type of work being done by each Contractor (Construction Regulation 9)
- * Appointment/Designation forms as per (a)(i) & (ii) above.
- * Registers as follows:
 - * Accident/Incident Register (Annexure 1 of the General Administrative Regulations)
 - * OH&S Representatives Inspection Register
 - * Asbestos Demolition & Stripping Register
 - * Batch Plant Inspections
 - * Construction Vehicles & Mobile Plant Inspections by Controller
 - * Daily Inspection of Vehicles. Plant and other Equipment by the Operator/ Driver/User
 - * Demolition Inspection Register
 - * Designer's Inspection of Structures Record
 - * Electrical Installations, -Equipment & -Appliances (including Portable Electrical Tools)
 - * Excavations Inspection
 - * Explosive Powered Tool Inspection, Maintenance, Issue & Returns Register (incl. cartridges & nails)
 - * Fall Protection Inspection Register
 - * First Aid Box Contents
 - * Fire Equipment Inspection & Maintenance
 - * Formwork & Support work Inspections

**APPOINTMENT OF PROFESSIONAL CONTRACTOR FOR CONSTRUCTION OF
INTERNAL ROADS & STORMWATER IN REAGILE EXT 6 & 7**

- * Hazardous Chemical Substances Record
- * Ladder Inspections
- * Lifting Equipment Register
- * Materials Hoist Inspection Register
- * Machinery Safety Inspection Register (incl. machine guards, lock-outs etc.)
- * Scaffolding Inspections
- * Stacking & Storage Inspection
- * Inspection of Structures
- * Inspection of Suspended Platforms
- * Inspection of Tunnelling Operations
- * Inspection of Vessels under Pressure
- * Welding Equipment Inspections
- * Inspection of Work conducted on or Near Water
- * All other applicable records

Makhado Local Municipality will conduct an audit on the OH&S file of the Principal Contractor from time-to-time.

- (e) OH&S Goals & Objectives & Arrangements for Monitoring & Review of OH&S Performance

The Principal Contractor is required to maintain a CIFR of at least 8 (See Annexure 1. to this document: "Measuring Injury Experience") and report on this to Makhado Local Municipality on a monthly basis

- (f) Notification of Construction Work (Construction Regulation 3.)

The Principal Contractor must, where the Contract meets the requirements laid down in Construction Regulation 3, within 5 working days, notify the Department of Labour of the intention to carry out construction work and use the form (Annexure A in the Construction Regulations) for the purpose. A copy must be held on the OH&S File and a copy must be forwarded to Makhado Local Municipality for record keeping purposes.

- (g) Training, Awareness and Competence

The contents and syllabi of all training required by the Act and Regulations are to be included in the Principal Contractor's OH&S Plan.

- (i) General Induction Training

All members of Contractor's Site management as well as all the persons appointed as responsible for OH&S in terms of the Construction and other Regulations will be required to attend a general induction session by the Client

**APPOINTMENT OF PROFESSIONAL CONTRACTOR FOR CONSTRUCTION OF
INTERNAL ROADS & STORMWATER IN REAGILE EXT 6 & 7**

All employees of the Principal and other Contractors to be in possession of proof of General Induction training.

(ii) Site Specific Induction Training

The Principal Contractor will be required to develop Contract work project specific induction training based on the Risk Assessments for the Contract work and train all employees and other Contractors and their employees in this.

All employees of the Principal and other Contractors to be in possession of proof of Site Specific OH&S Induction training at all times.

(iii) Other Training

All operators, drivers and users of construction vehicles, mobile plant and other equipment to be in possession of valid proof of training.

All employees in jobs requiring training in terms of the Act and Regulations to be in possession of valid proof of training as follows:

OH&S Training Requirements: (as required by the Construction Regulations and as indicated by the OH&S Specification & the Risk Assessment/s):

- * General Induction (Section 8 of the Act)
- * Site/Job Specific Induction (also visitors) (Sections 8 & 9 of the Act)
- * Site/Project Manager
- * Construction Supervisor
- * OH&S Representatives (Section 18 (3) of the Act)
- * Training of the Appointees indicated above
- * Operators & Drivers of Construction Vehicles & Mobile Plant (Construction Regulation 21)
- * Basic Fire Prevention & Protection (Environmental Regulations 9 and Construction regulation 27)
- * Basic First Aid (General Safety Regulations 3)
- * Storekeeping Methods & Safe Stacking (Construction Regulation 26)
- * Emergency, Security and Fire Co-coordinator

(iv) Awareness & Promotion

The Principal Contractor is required to have a promotion and awareness scheme in place to create an OH&S culture in employees. The following are some of the methods that may be used:

- Toolbox Talks
- OH&S Posters
- Videos
- Competitions
- Suggestion schemes
- Participative activities such as OH&S Safety circles.

(v) Competence

**APPOINTMENT OF PROFESSIONAL CONTRACTOR FOR CONSTRUCTION OF
INTERNAL ROADS & STORMWATER IN REAGILE EXT 6 & 7**

The Principal Contractor shall ensure that his and other Contractors personnel appointed are competent and that all training required to do the work safely and without risk to health, has been completed before work commences

The Principal Contractor shall ensure that follow-up and refresher training is conducted as the contract work progresses and the work situation changes.

Records of all training must be kept on the OH&S File for auditing purposes.

(h) Consultation, Communication and Liaison

OH&S Liaison between the Client, the principal Contractor, the other Contractors, the Designer and other concerned parties will be through the OH&S committee as contemplated in above.

In addition to the above, communication may be directly to the Client or his appointed Agent, verbally or in writing, as and when the need arises.

Consultation with the workforce on OH&S matters will be through their Supervisors, OH&S Representatives, the OH&S committee and their elected Trade Union Representatives, if any.

The Principal Contractor will be responsible for the dissemination of all relevant OH&S information to the other Contractors e.g. design changes agreed with the Client and the Designer, instructions by the Client and/or his/her agent, exchange of information between Contractors, the reporting of hazardous/dangerous conditions/situations etc.

The Principal Contractor will be required to do Site Safety Walks with Makhado Local Municipality **at least on a basis to be determined between the two parties.**

The Principal and other Contractors will be required to conduct Toolbox Talks with their employees on a weekly basis and records of these must be kept on the OH&S File. Employees must acknowledge the receipt of Toolbox Talks which record must, likewise be kept on the OH&S File.

The Principal Contractors most senior manager on site will be required to attend all Makhado Local Municipality OH&S meetings and

a list of dates, times and venues will be provided to the Principal Contractor by Makhado Local Municipality.

(i) Checking, Reporting and Corrective Actions

(i) Monthly Audit by Client (Construction Regulation 1(d))

Makhado Local Municipality will be conducting a Monthly Audit to comply with Construction Regulation 4(1)(d) to ensure that the principal Contractor has implemented and is maintaining the agreed and approved OH&S Plan.

(ii) Other Audits and Inspections by Makhado Local Municipality:

Makhado Local Municipality reserves the right to conduct other ad hoc audits and inspections as deemed necessary. This will include Site Safety Walks.

**APPOINTMENT OF PROFESSIONAL CONTRACTOR FOR CONSTRUCTION OF
INTERNAL ROADS & STORMWATER IN REAGILE EXT 6 & 7**

(iii) Conducting an Audit

A representative of the Principal Contractor must accompany Makhado Local Municipality on all Audits and Inspections and may conduct his/her own audit/inspection at the same time. Each party will, however, take responsibility for the results of his/her own audit/inspection results.

(iv) Contractor's Audits and Inspections

The Principal Contractor is to conduct his own monthly internal audits to verify compliance with his own OH&S Management system as well as of with this specification.

(v) Inspections by OH&S Representative's and other Appointees

OH&S Representatives must conduct weekly inspections of their areas of responsibility and report thereon to their foreman or supervisor whilst other appointees must conduct inspections and report thereon as specified in their appointments e.g. vehicle, plant and machinery drivers, operators and users must conduct daily inspections before start-up.

(vi) Recording and Review of Inspection Results

All the results of the abovementioned inspections to be in writing, reviewed at OH&S committee meetings, endorsed by the chairman of the meeting and placed on the OH&S File.

(vii) Reporting of Inspection Results

The Principal Contractor is required to provide the Client with a monthly report in the format as per the attached Annexure 2: "SHE Risk Management Report"

(j) Incident Reporting and Investigation

Reporting of Accidents and Incidents (Section 24 and General Administrative Regulation 8 of the OHS Act)

The Principal Contractor must report all incidents where an employee is injured on duty to the extent that he/she:

- * dies
- * becomes unconscious
- * loses a limb or part of a limb
- * is injured or becomes ill to such a degree that he/she is likely either to die or to suffer a permanent physical defect or likely to be unable for a period of at least 14 days either to work or continue with the activity for which he/she was usually employed

OR where:

- * a major incident occurred
- * the health or safety of any person was endangered
- * where a dangerous substance was spilled
- * the uncontrolled release of any substance under pressure took place
- * machinery or any part of machinery fractured or failed resulting in flying, falling or uncontrolled moving objects
- * machinery ran out of control

to Makhado Local Municipality within two days and to the Provincial Director of the Department of Labour within seven days (Section 24 of the Act & General

**APPOINTMENT OF PROFESSIONAL CONTRACTOR FOR CONSTRUCTION OF
INTERNAL ROADS & STORMWATER IN REAGILE EXT 6 & 7**

Administrative Regulation 8.) EXCEPT that, where a person has died, has become unconscious for any reason or has lost a limb or part of a limb or may die or suffer a permanent physical defect, the incident must be reported to both Makhado Local Municipality and the Provincial Director of the Department of Labour forthwith by telephone, telefax or E-mail.

The Principal Contractor is required to provide Makhado Local Municipality with copies of all statutory reports required in terms of the Act within 7 days of the incident occurring.

The Principal Contractor is required to provide Makhado Local Municipality with copies of all internal and external accident/incident investigation reports including the reports contemplated below within 7 days of the incident occurring.

Accident and Incident Investigation (General Administrative Regulation 9)

The Principal Contractor is responsible for the investigation of all accidents/incidents where employees and non-employees were injured to the extent that he/she/they had to be referred for medical treatment by a doctor, hospital or clinic

The results of the investigation to be entered into the Accident/Incident Register listed in above.

The Principal Contractor is responsible for the investigation of all minor and non-injury incidents as described in Section 24 (1) (b) & (c) of the Act and keeping a record of the results of such investigations including the steps taken to prevent similar accidents in future.

The Principal Contractor is responsible for the investigation of all road traffic accidents and keeping a record of the results of such investigations including the steps taken to prevent similar accidents in future.

The Makhado Local Municipality reserves the right to hold its own investigation into an incident or call for an independent external investigation.

C3.4.3.1.4 Operational Control

(a) Emergency Preparedness, Contingency Planning and Response

The Principal Contractor must appoint a competent person to act as Emergency Controller/Coordinator.

The Principal Contractor must conduct an emergency identification exercise and establish what emergencies could possibly develop. He/she must then develop detailed contingency plans and emergency procedures, taking into account any emergency plan that Makhado Local Municipality may have in place.

The Principal Contractor and the other Contractors must hold regular practice drills of contingency plans and emergency procedures to test them and familiarise employees with them.

(b) First Aid (General Safety Regulation 3)

**APPOINTMENT OF PROFESSIONAL CONTRACTOR FOR CONSTRUCTION OF
INTERNAL ROADS & STORMWATER IN REAGILE EXT 6 & 7**

The Principal Contractor must provide First Aid equipment (including a stretcher) and have qualified First Aider/s as required by General Safety Regulation 3 of the OHS Act.

The Contingency Plan of the Principal Contractor must include the arrangements for speedily and timeously transporting injured/ill person/s to a medical facility or of getting emergency medical aid to person/s that may require it.

The Principal Contractor must have firm arrangements with his other Contractors in place regarding the responsibility of the other Contractors injured/ill employees

(c) Security

The Principal Contractor must establish site access rules and implement and maintain these throughout the construction period. Access control must include the rule that non-employees will not be allowed on site unaccompanied.

The Principal Contractor must develop a set of Security rules and procedures and maintain these throughout the construction period

(d) Fall Protection (Working in Elevated Positions (Construction regulation 8.)

A pre-emptive Risk Assessment will be required for any work to be carried out above two metres from the ground or any floor level and will be classified as "Work in Elevated Positions".

As far as is practicable, any person working in an elevated position will work from a platform, ladder or other device that is at least as safe as if he/she is working at ground level and whilst working in this position be wearing a single belt with lanyard that will be worn to prevent the person falling from the platform, ladder or other device utilised. This safety belt will be, as far as is possible, secured to a point away from the edge over which the person might fall and the lanyard must be of such a length that the person will not be able to move over the edge.

Alternatively any platform, slab, deck or surface forming an edge over which a person may fall may be fitted with guard rails at two different heights as prescribed in SABS 085: Code of Practice for the Design, Erection, Use and Inspection of Access Scaffolding.

Where the requirement in is not practicable, the person will be provided with a full body harness that will be worn and attached above the wearer's head at all times and the lanyard must be fitted with a shock absorbing device OR the person must be attached to an approved, by Makhado Local Municipality, fall arrest system.

Where the requirements are not practicable, a suitable catch net must be erected.

Workers working in elevated positions must be trained to do this safely and without risk to health

Where work on roofs is carried out, the Risk Assessment must take into account the possibility of persons falling through fragile material. Skylights and openings in the roof.

APPOINTMENT OF PROFESSIONAL CONTRACTOR FOR CONSTRUCTION OF INTERNAL ROADS & STORMWATER IN REAGILE EXT 6 & 7

C3.4.3.1.5 Measurement and Payment

Payment for the contractor's obligations in respect of the Occupational Health and Safety act and Construction Regulations shall be made through three payment items described below. The three payment items together shall include full compensation for all personnel (including a dedicated full time Construction Safety Officer), cost and incidentals in respect of compliance with the enforcement of the Health and Safety Specifications, which shall include for the compilation, presentation, implementation and maintenance of the Health and Safety Plan as contemplated. In tendering rates for the three items the contractor shall ensure that the sum of the amounts for the three items shall not be less than one percent (1%) of the Tender Amount.

Item	Unit
B1.1 Contractor's initial obligations in respect of the Occupational Health and Safety Act and Construction Regulations	Lump Sum

The full amount will be paid in one instalment only once:-

- (a) The contractor has notified the Provincial Director of the Department of Labour in writing of the project.
- (b) The contractor has made the required initial appointments of employees and sub-contractors.
- (c) The client has approved the contractor's Health and Safety Plan.
- (d) The contractor has set up his Health and Safety File.

Item	Unit
B1.2 Contractor's time related obligations in respect of the Occupational Health and Safety Act and Construction Regulations	Month

The tendered monthly amount shall represent full compensation for that part of the contractor's general obligations in terms of the Occupational Health and Safety Act and the Construction Regulations which are mainly a function of time. This includes inter alia payment of all costs for the appointment of all staff contemplated in the construction regulations and the transport of employees on site. Payment will be monthly only after payment for Item **B1.1** has been made.

Item	Unit
B1.3 Submission of the Health and Safety File	Lump Sum

The tendered lump sum shall represent full compensation for the contractor meeting all his obligations in respect of the Occupational Health and Safety Act and the Construction Regulations and for the preparation and submission of his Health and Safety File complete as envisaged on this specification to the Client's satisfaction.

This amount will be paid only once the contractor has met all his obligations in respect of the Occupational Health and Safety Act and the Construction Regulations and has submitted his Health and Safety File complete as envisaged on this specification to the Client's satisfaction.

**APPOINTMENT OF PROFESSIONAL CONTRACTOR FOR CONSTRUCTION OF
INTERNAL ROADS & STORMWATER IN REAGILE EXT 6 & 7**

C3.4.3.1.6 Project/Site Specific Requirements

See Annexure 3

Annexure 1: Measuring Injury Experience

Annexure 2: SHE Risk Management Report

Annexure 3. List of Risk Assessments

**APPOINTMENT OF PROFESSIONAL CONTRACTOR FOR CONSTRUCTION OF
INTERNAL ROADS & STORMWATER IN REAGILE EXT 6 & 7**

ANNEXURE 1: MEASURING INJURY EXPERIENCE

Injury experience has traditionally been measured by the use of a disabling injury frequency rate, the so-called “DIFR”. The DIFR is calculated by multiplying the number of disabling injuries by 1 million and dividing by the number of man-hours worked.

Lately the DIFR has been replaced internationally with a DIIR: disabling injury incidence rate. The only difference between the two rates are that the 10 million in the calculation is replaced with 200 000. (200 000 purported to be the number of hours and average person works in a lifetime.)

The use of the two rates above has proved to be somewhat problematical as they are open to manipulation and disabling injuries are often “hidden” by returning the injured employee to the workplace so as not to lose a shift and therefore having to register a disabling injury.

The Construction Industry recently decided to promote the use of a new frequency rate based on the number of compensation injury claims as these are more difficult to hide or manipulate because the reporting of compensable injuries is a legal requirement.

The industry is hoping that adoption of this new measurement of injury experience will enable the industry to monitor itself as far as work related injuries are concerned.

Below follows an explanation of this new rating system.

COMPENSATION INCIDENCE FREQUENCY RATE (CIFR)

FORMULA

No. of Compensation Claims X 200 000 /

*220 man hours X No. of Employees

DEFINITIONS

No. of Compensation

Claims: **The number of claims lodged with the COID insurer for the period under review**

200 000: The fixed factor to align the rate with other rates used internationally

Manhours Worked

Include: * Hourly Paid Employees
 * Sub-contactors (No. of Employees X *220 each)
 * Staff (No. of Employees X *220 hours each)

220 manhours: The *average number of hours worked by one employee in one month in the Construction industry.

TENDER No.: KRLMTEC/BID: 02/2022-23

**APPOINTMENT OF PROFESSIONAL CONTRACTOR FOR CONSTRUCTION OF
INTERNAL ROADS & STORMWATER IN REAGILE EXT 6 & 7**

* Overtime, absence on leave or sick leave, unrecorded after hours time worked by senior and middle management factored into this average.

No. of Employees: The actual or average number of employees employed
for the period under review.

2002/03CIFRSystem

**APPOINTMENT OF PROFESSIONAL CONTRACTOR FOR CONSTRUCTION OF
INTERNAL ROADS & STORMWATER IN REAGILE EXT 6 & 7**

ANNEXURE 2: EXECUTIVE SHE RISK MANAGEMENT REPORT

The SAFCEC OH&S committee recently developed the following report in an attempt to standardise on reporting and assist contractors in obtaining a clear picture of their SHE Risk Management performance. It is hoped that clients will also accept this standardised report. Your comments/suggestions for improvement is invited.

EXAMPLE ONLY: ALL INFORMATION IS FICTITIOUS

Xyz construction

***SHE RISK MANAGEMENT REPORT**

PERIOD JANUARY TO MARCH 2002

*(SHE = Safety, Health & Environment)

1. Introduction

We hope that this new format of quarterly SHE Risk Management reporting will provide a clear picture of the company's performance as far as occupational health & safety is concerned.

The first quarter of 2002 generally reflected an improvement in injury experience and shows a decline in the number of injuries. Although Building was the only division where there was an increase in compensation claims, figures are still well down from the average 2001 figures. A sub-contractor experienced one fatality.

All divisions are eagerly awaiting the final implementation in May of the new electronic SHE Management system that will make the tools to implement the SHE programme available to all management and supervisory staff.

2. Incident Statistics

Compensation Incident Frequency Rate (CIFR)

$\text{CIFR} = \frac{\text{Total No. of Claims against the Workmen's Compensation Fund} \times 200\,000}{\text{Manhours worked}}$

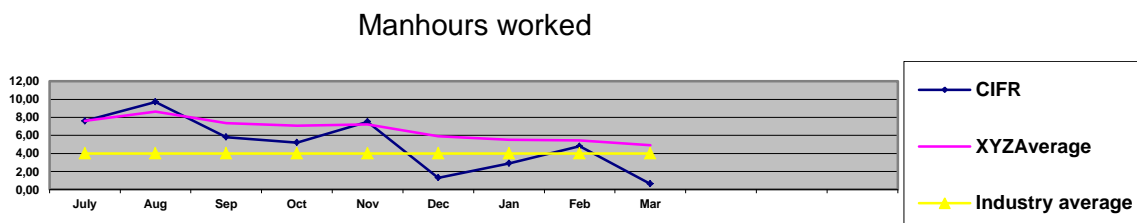

2.2. Disabling Injury Incidence Rate (DIIR)

**APPOINTMENT OF PROFESSIONAL CONTRACTOR FOR CONSTRUCTION OF
INTERNAL ROADS & STORMWATER IN REAGILE EXT 6 & 7**

$$\text{DIIR} = \frac{\text{No. Disabling Injuries} \times 200\,000}{\text{Manhours worked}}$$

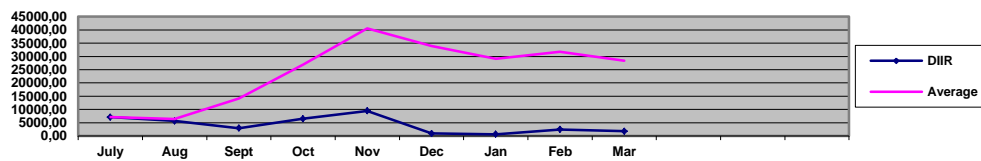

2.3. Other Major Incidents

Three other major incidents were experienced in the period under review:

- 2.3.1. A major trench collapsed at Job. 00123: XYZ Head Office, Bochum: No personnel injured, extensive damage to foundations: 3 days delay.
- 2.3.2. A concrete dumper ran away when its brakes failed. It smashed into the glass façade of the building on Job 00332: McDonalds, Polokwane. The driver jumped off and was not injured. Cost of damage to façade: R45 000.
- 2.3.3. A storage hut on Job 00567: BP Petrol Station, Swartruggens was demolished by fire when the night watchman made a fire inside the storage hut which contained concrete vibrators and levelling machines. Cost of replacing the hut and machines: R30 000

3. RISK AREAS

The following items of concern need priority consideration by management:

- 3.1. New employees must undergo pre-employment medical examinations to:
 - protect XYZ from claims at a later stage
 - ensure that only healthy persons are employed
 - prevent injuries and illness in the workplace
 - enhance XYZ image
- 3.2. Vehicle drivers and plant operators must be instructed to inspect their vehicles daily before start-up using the prescribed checklists to ensure that these are safe to operate and in good condition.

4. AUDITS

Three SHE audits were conducted in February and March:

- | | | | |
|------|------------|----------------------|-----------------------|
| 4.1. | Job 00432: | Gillooly's Mall | Compliance: 56%(*) |
| | Job 00786: | Cullinan Head Office | Compliance: 83%(****) |
| | Job 00589: | Cleveland Station | Compliance: 76%(***) |

**APPOINTMENT OF PROFESSIONAL CONTRACTOR FOR CONSTRUCTION OF
INTERNAL ROADS & STORMWATER IN REAGILE EXT 6 & 7**

5. TRAINING

One hundred and forty two employees, representing 7% of employees, attended nine training courses. *Our objective is to train 5,5% of employees quarterly.

Month	No. of Employees Trained	Course	Source
January	26 15 3	Induction OH&S Reps Crane Drivers	Internal Consultant External
February	23 17	Induction OH&S Reps	Internal Consultant
March	43 9 3 3	Induction OH&S Reps Bomag Rollers First Aiders	Internal Consultant Supplier St. John's

6. LEGAL ISSUES

- 6.1. An inspector of the Department of Labour issued an improvement notice on Job 00987: Gillooly's Mall. The notice requires that all scaffolding comply with the SABS standards for the Erection and Maintenance of Access Scaffolding (SABS 085). This is currently being attended to and the inspector will return on 15 April 2002 to ascertain if the notice has been complied with.

8. OCCUPATIONAL AND OTHER HEALTH MATTERS

8.1. HIV Aids

The proposed SAFCEC clinic will soon be operational and we will then be able to send our employees who have tested positive to the clinic for counselling and eventual treatment when necessary

The mobile clinic saw and tested fifty employee volunteers at 3 sites this month. Eighteen of them tested positive.

8.2. Tuberculosis

The mobile clinic will be calling at Gillooly's Mall and Cleveland Station on 15 and 16 October respectively to screen employees for TB.

8.3. Noise

All suspected noise pollution areas have been tested and the results are awaited. Employees working in areas testing over 85dBa will be issued with suitable hearing protectors.

9. ENVIRONMENTAL MEASURES

Inspectors from the Botswana Department of the Environment visited Djwaneng and inspected the site and yard. They gave it a "clean bill of health" and advised that we should increase the dust control measures by spraying roads three times per day instead of the present twice per day.

**APPOINTMENT OF PROFESSIONAL CONTRACTOR FOR CONSTRUCTION OF
INTERNAL ROADS & STORMWATER IN REAGILE EXT 6 & 7**

10. ACHIEVEMENTS/AWARDS

- 10.1. The client at Djwaneng (Job 00786) awarded the XYZ site first position in the housekeeping competition conducted bi-monthly by the client's SHE managers. The project manager and his team are to be congratulated for this sterling effort.
- 10.2. Job 0987: Refurbishment of Pretoria Main Railway Station has just completed 1million compensation claim free days. This was no easy achievement if we consider the conditions being worked under after the extensive fire that caused major damage.

SHE Risk Manager

2002.09.27

**APPOINTMENT OF PROFESSIONAL CONTRACTOR FOR CONSTRUCTION OF
INTERNAL ROADS & STORMWATER IN REAGILE EXT 6 & 7**

ANNEXURE 3: LIST OF RISK ASSESSMENTS

- * Clearing & Grubbing of the Area/Site
- * Site Establishment including:
 - Office/s
 - Secure/safe storage for materials, plant & equipment
 - Ablutions
 - Sheltered eating area
 - Maintenance workshop
 - Vehicle access to the site
- * Dealing with existing structures
- * Location of existing services
- * Installation and maintenance of temporary construction electrical supply, lighting and equipment
- * Adjacent land uses/surrounding property exposures
- * Boundary and access control/Public Liability Exposures (NB: the Employer is also responsible for the OH&S of non-employees affected by his/her work activities.)
- * Health risks arising from neighbouring as well as own activities and from the environment e.g. threats by dogs, bees, snakes, lightning etc.
- * Exposure to noise
- * Exposure to vibration
- * Protection against dehydration and heat exhaustion
- * Protection from wet & cold conditions
- * Dealing with HIV/Aids and other diseases
- * Use of Portable Electrical Equipment including
 - Angle grinder
 - Electrical drilling machine
 - Skill saw
- * Excavations including
 - Ground/soil conditions
 - Trenching
 - Shoring
 - Drainage of trench
- * Welding including
 - Arc Welding
 - Gas welding
 - Flame cutting
 - Use of LP gas torches and appliances
- * Loading & offloading of trucks
- * Aggregate/sand and other materials delivery
- * Manual and mechanical handling
- * Lifting and lowering operations
- * Driving & operation of construction vehicles and mobile plant including
 - Trenching machine
 - Excavator
 - Bomag roller
 - Plate compactor
 - Front end loader

**APPOINTMENT OF PROFESSIONAL CONTRACTOR FOR CONSTRUCTION OF
INTERNAL ROADS & STORMWATER IN REAGILE EXT 6 & 7**

- Mobile cranes and the ancillary lifting tackle
- Parking of vehicles & mobile plant
- Towing of vehicles & mobile plant
- * Use and storage of flammable liquids and other hazardous substances
- * Layering and bedding
- * Installation of pipes in trenches
- * Pressure testing of pipelines
- * Backfilling of trenches
- * Protection against flooding
- * Gabion work
- * Use of explosives
- * Protection from overhead power lines
- * As discovered by the Principal Contractor's hazard identification exercise
- * As discovered from any inspections and audits conducted by the Client or by the Principal Contractor or any other Contractor on site
- * As discovered from any accident/incident investigation.

**APPOINTMENT OF PROFESSIONAL CONTRACTOR FOR CONSTRUCTION OF
INTERNAL ROADS & STORMWATER IN REAGILE EXT 6 & 7**

C3.4.3.2 ENVIRONMENTAL MANAGEMENT PLAN

CONTENTS

C3.4.3.2.1	SCOPE
C3.4.3.2.2	DEFINITIONS
C3.4.3.2.3	IDENTIFICATION OF ENVIRONMENTAL ASPECTS AND IMPACTS
C3.4.3.2.4	LEGAL REQUIREMENTS
C3.4.3.2.5	ADMINISTRATION OF ENVIRONMENTAL OBLIGATIONS
C3.4.3.2.6	TRAINING
C3.4.3.2.7	ACTIVITIES/ASPECTS CAUSING IMPACTS
C3.4.3.2.8	ENVIRONMENTAL MANAGEMENT OF CONSTRUCTION ACTIVITIES
C3.4.3.2.9	RECORD KEEPING
C3.4.3.2.10	COMPLIANCE AND PENALTIES
C3.4.3.2.11	MEASUREMENT AND PAYMENT

C3.4.3.2.1. SCOPE

This environmental management programme (EMP) sets out the methods by which proper environmental controls are to be implemented by the contractor. The duration over which the contractor's controls shall be in place cover the construction period of the project as well as the limited time after contract completion defined by the General Conditions of Contract, and the project specifications, as the defects notification period (maintenance period).

The provisions of this EMP are binding on the contractor during the life of the contract. They are to be read in conjunction with all the documents that comprise the suite of documents for this contract. In the event that any conflict occurs between the terms of the EMP and the project specifications or Record of Decision, the terms herein shall be subordinate.

The EMP is a dynamic document subject to similar influences and changes as are brought by variations to the provisions of the project specification. Any substantial changes shall be submitted to the Makhado Local Municipality in writing for approval.

The EMP identifies the following:

Construction activities that will impact on the environment.

Specifications with which the contractor shall comply in order to protect the environment from the identified impacts.

Actions that shall be taken in the event of non-compliance.

**APPOINTMENT OF PROFESSIONAL CONTRACTOR FOR CONSTRUCTION OF
INTERNAL ROADS & STORMWATER IN REAGILE EXT 6 & 7**

C3.4.3.2.2. DEFINITIONS

Alien Vegetation: alien vegetation is defined as undesirable plant growth which shall include, but not be limited to, all declared category 1 and 2 listed invader species as set out in the Conservation of Agricultural Resources Act (CARA) regulations. Other vegetation deemed to be alien shall be those plant species that show the potential to occupy in number, any area within the defined construction area and which are declared to be undesirable.

Construction Activity: a construction activity is any action taken by the contractor, his subcontractors, suppliers or personnel during the construction process as defined in the South African National Roads Agency Limited and National Roads Act, 1998 (Act No. 7, 1998)

Environment: environment means the surroundings within which humans exist and that could be made up of -

- the land, water and atmosphere of the earth;
- micro-organisms, plant and animal life;
- any part or combination of (i) and (ii) and the interrelationships among and between them; and
- the physical, chemical, aesthetic and cultural properties and conditions of the foregoing that influence human health and well-being.

Environmental Aspect: an environmental aspect is any component of a contractor's construction activity that is likely to interact with the environment.

Environmental Impact: an impact or environmental impact is the change to the environment, whether desirable or undesirable, that will result from the effect of a construction activity. An impact may be the direct or indirect consequence of a construction activity.

Record of Decision: a record of decision is a written statement from the Limpopo Department of Economic Development, Environment and Tourism, that records its approval of a planned undertaking to improve, upgrade or rehabilitate a section of road and the mitigating measures required to prevent or reduce the effects of environmental impacts during the life of a contract.

Road Reserve: the road reserve is a corridor of land, defined by co-ordinates and proclamation, within which the road, including access intersections or interchanges, is situated. A road reserve may, or may not, be bounded by a fence.

Road Width: for the purposes of the EMP, the road width is defined as the area within the road reserve i.e. fence line to fence line, but also includes all areas beyond the road reserve that are affected by the continuous presence of the road, e.g. a reach of a water course.

**APPOINTMENT OF PROFESSIONAL CONTRACTOR FOR CONSTRUCTION OF
INTERNAL ROADS & STORMWATER IN REAGILE EXT 6 & 7**

C3.4.3.2.3. IDENTIFICATION OF ENVIRONMENTAL ASPECTS AND IMPACTS

The contractor shall identify likely aspects before commencing with any construction activity. Examples of environment aspects include:

- waste generation
- stormwater discharge
- emission of pollutants into the atmosphere
- chemical use operations
- energy use operations
- water use operations
- use of natural resources
- noise generation

Thereafter the contractor shall programme his work in such a way that each cause and effect of a construction activity is also identified and the activity planned so as to prevent any impact from happening. If prevention is not practicable, or in the event of mishap or misapplication, the contractor shall provide plans and measures for the engineer's approval, which will limit and contain the magnitude, duration and intensity of the impact. The contractor shall demonstrate that he/she is capable of carrying out any repair and reinstatement of the damaged environment. These requirements shall be concurrent with the time constraints to produce an approved construction programme according to subclause 8.3 as amended by Particular Condition of the general conditions of contract and clause B1204 of these project specifications.

Listed below are some environmental impacts that could adversely alter an aspect of the environment through usual construction activities:

Pollution of atmosphere, soil or water

Destruction or removal of fauna and flora and effect on biological diversity

Deformation of the landscape

Soil erosion

Destruction of historical/heritage sites

Effect on the built environment

Effect on agricultural land and wetlands

General good construction practice will play an important role in avoiding the occurrence of an Impact. The contractor's attention is drawn, in this regard, to C1008. Environmental Management of Construction Activities

C3.4.3.2.4. LEGAL REQUIREMENTS

a) General

Construction will be according to the best industry practices, as identified in the project documents. This EMP, which forms an integral part of the contract documents, informs the contractor as to his duties in the fulfilment of the project objectives, with particular reference to the prevention and mitigation of environmental impacts caused by construction activities associated with the project. The contractor should note that obligations imposed by the EMP are legally binding in terms of environmental statutory legislation and in terms of the additional conditions to the general conditions of contract that pertain to this project. In the event that any rights and obligations contained in this document contradict those specified in the standard or project specifications then the latter shall prevail.

**APPOINTMENT OF PROFESSIONAL CONTRACTOR FOR CONSTRUCTION OF
INTERNAL ROADS & STORMWATER IN REAGILE EXT 6 & 7**

b) Statutory and other applicable legislation

The contractor is deemed to have made himself conversant with all legislation pertaining to the environment, including provincial and local government ordinances, which may be applicable to the contract.

C3.4.3.2.5. ADMINISTRATION OF ENVIRONMENTAL OBLIGATIONS

a) Appointment of a Designated Environmental Officer (DEO)

For the purposes of implementing the conditions contained herein, the contractor shall submit to the engineer for approval the appointment of a nominated representative of the contractor as the DEO for the contract. The request shall be given, in writing, at least fourteen days before the start of any work clearly setting out reasons for the nomination, and with sufficient detail to enable the engineer to make a decision. The engineer will, within seven days of receiving the request, approve, reject or call for more information on the nomination. Once a nominated representative of the contractor has been approved he/she shall be the DEO and shall be the responsible person for ensuring that the provisions of the EMP are complied with during the life of the contract. The engineer will be responsible for issuing instructions to the contractor where environmental considerations call for action to be taken. The DEO shall submit regular written reports to the engineer, but not less frequently than once a month.

The engineer shall have the authority to instruct the contractor to replace the DEO if, in the engineer's opinion, the appointed officer is not fulfilling his/her duties in terms of the requirements of the EMP or this specification. Such instruction will be in writing and shall clearly set out the reasons why a replacement is required.

There shall be an approved DEO on the site at all times.

b) Administration

Before the contractor begins each construction activity the DEO shall give to the engineer a written statement setting out the following:

The type of construction activity.

Locality where the activity will take place.

Identification of the environmental aspects and impacts that might result from the activity.

Methodology for impact prevention for each activity or aspect.

Methodology for impact containment for each activity or aspect.

Emergency/disaster incident and reaction procedures.

Treatment and continued maintenance of impacted environment.

The contractor may provide such information in advance of any or all construction activities provided that new submissions shall be given to the engineer whenever there is a change or variation to the original.

The engineer may provide comment on the methodology and procedures proposed by the DEO, but he shall not be responsible for the contractor's chosen measures of impact mitigation and emergency/disaster management systems. However, the contractor shall demonstrate at inception and at least once during the contract that the approved measures and procedures function properly.

**APPOINTMENT OF PROFESSIONAL CONTRACTOR FOR CONSTRUCTION OF
INTERNAL ROADS & STORMWATER IN REAGILE EXT 6 & 7**

c) Good Housekeeping

The Contractor shall undertake “good housekeeping” practices during construction as stated in clause 1217 of the COLTO Standard Specifications for Roads and Bridges and subclauses 4.3.1 and 4.3.2 of the General Conditions of Contract. This will help avoid disputes on responsibility and allow for the smooth running of the contract as a whole. Good housekeeping extends beyond the wise practice of construction methods that leaves production in a safe state from the ravages of weather to include the care for and preservation of the environment within which the site is situated.

C3.4.3.2.6. TRAINING

The designated environmental officer (DEO) must be conversant with all legislation pertaining to the environment applicable to this contract and must be appropriately trained in environmental management and must possess the skills necessary to impart environmental management skills to all personnel involved in the contract.

The contractor shall ensure that adequate environmental training takes place. All employees shall have been given an induction presentation on environmental awareness. Where possible, the presentation needs to be conducted in the language of the employees. The environmental training should, as a minimum, include the following:

- The importance of conformance with all environmental policies
- The environmental impacts, actual or potential, of their work activities;
- The environmental benefits of improved personal performance;
- Their roles and responsibilities in achieving conformance with the environmental policy and procedures and with the requirement of the Agency's environmental management systems, including emergency preparedness and response requirements;
- The potential consequences of departure from specified operating procedures;
- The mitigation measures required to be implemented when carrying out their work activities.

In the case of permanent staff the contractor shall provide evidence that such induction courses have been presented. In the case of new staff (including contract labour) the contractor shall inform the engineer when and how he/she intends concluding his environmental training obligations.

**APPOINTMENT OF PROFESSIONAL CONTRACTOR FOR CONSTRUCTION OF
INTERNAL ROADS & STORMWATER IN REAGILE EXT 6 & 7**

C3.4.3.2.7. ACTIVITIES/ASPECTS CAUSING IMPACTS

A list of possible causes of environmental impacts that occur during construction activities is given in Table 7/1: Aspects or Activities that Cause Environmental Impacts during Construction Activities, which is to be found at the end of this part. This list is not exhaustive, and shall be used for guideline purposes only.

C3.4.3.2.8. ENVIRONMENTAL MANAGEMENT OF CONSTRUCTION ACTIVITIES

a) Site Establishment

i) Site Plan

The contractor shall establish his construction camps, offices, workshops, staff accommodation and testing facilities on the site in a manner that does not adversely affect the environment. However, before construction can begin, the contractor shall submit to the engineer for his approval, plans of the exact location, extent and construction details of these facilities and the impact mitigation measures the contractor proposes to put in place.

The plans shall detail the locality as well as the layout of the waste treatment facilities for litter, kitchen refuse, sewage and workshop-derived effluents. The site offices should not be sited in close proximity to steep areas, as this will increase soil erosion. Preferred locations would be flat areas along the route. If the route traverses water courses, streams and rivers, it is recommended that the offices, and in particular the ablution facilities, aggregate stockpiles, spoil areas and hazardous material stockpiles are located as far away as possible from any water course as possible. Regardless of the chosen site, the contractor's intended mitigation measures shall be indicated on the plan. The site plan shall be submitted not later than the first site meeting. Detailed, electronic colour photographs shall be taken of the proposed site before any clearing may commence. These records are to be kept by the engineer for consultation during rehabilitation of the site. Read with COLTO Specification 1302(a), 1402 (e).

ii) Vegetation

The contractor has a responsibility to inform his staff of the need to be vigilant against any practice that will have a harmful effect on vegetation.

The natural vegetation encountered on the site is to be conserved and left as intact as possible. Vegetation planted at the site shall be indigenous and in accordance with instructions issued by the engineer. Only trees and shrubs directly affected by the works, and such others as may be indicated by the engineer in writing, may be felled or cleared. In wooded areas where natural vegetation has been cleared out of necessity, the same species of indigenous trees as were occurring, shall be re-established.

The project specification for the rehabilitation of the grass cover shall be strictly adhered to. Any proclaimed weed or alien species that propagates during the contract period shall be cleared by hand before seeding. (Read in conjunction with COLTO Specification 5801(b), 5802(b), (c), (d) and (e), 5804, 5805, 5806 and 5807). Fires shall only be allowed in facilities or equipment specially constructed for this purpose. A firebreak shall be cleared and maintained around the perimeter of the camp and office sites.

**APPOINTMENT OF PROFESSIONAL CONTRACTOR FOR CONSTRUCTION OF
INTERNAL ROADS & STORMWATER IN REAGILE EXT 6 & 7**

iii) Rehabilitation

The area where the site offices were erected will require rehabilitation at the end of the contract. All construction material, including concrete slabs and braai areas shall be removed from the site on completion of the contract.

iv) Water for human consumption

Water for human consumption shall be available at the site offices and at other convenient locations on site.

All effluent water from the camp / office sites shall be disposed of in a properly designed and constructed system, situated so as not to adversely affect water sources (streams, rivers, pans dams etc). Only domestic type wastewater shall be allowed to enter this drain.

v) Heating and Cooking fuel

The contractor shall provide adequate facilities for his staff so that they are not encouraged to supplement their comforts on site by accessing what can be taken from the natural surroundings. The contractor shall ensure that energy sources are available at all times for construction and supervision personnel for heating and cooking purposes.

b) Sewage treatment

Particular reference in the site establishment plan shall be given to the treatment of sewage generated at the site offices, site laboratory and staff accommodation and at all localities on the site where there will be a concentration of labour. Sanitary arrangements should be to the satisfaction of project management, the local authorities and legal requirements.

Safe and effective sewage treatment will require one of the following sewage handling methods: septic tanks and soak-aways, dry-composting toilets such as “enviro loos”, or the use of chemical toilets which are supplied and maintained by a subcontractor. The type of sewage treatment will depend on the geology of the area selected, the duration of the contract and proximity (availability) of providers of chemical toilets. Should a soak-away system be used, it shall not be closer than 800 metres from any natural water course or water retention system. The waste material generated from these facilities shall be serviced on a regular basis. The positioning of the chemical toilets shall be done in consultation with the engineer. Read with COLTO Specifications 1402(g) and 1404(a).

Toilets and latrines shall be easily accessible and shall be positioned within walking distance from wherever employees are employed on the works. Use of the veld for this purpose shall not, under any circumstances, be allowed.

Outside toilets shall be provided with locks and doors and shall be secured to prevent them from blowing over. The toilets shall also be placed outside areas susceptible to flooding. The contractor shall arrange for regular emptying of toilets and shall be entirely responsible for enforcing their use and for maintaining such latrines in a clean, orderly and sanitary condition to the satisfaction of the engineer.

c) Waste Management

The contractor’s intended methods for waste management and waste minimisation shall be implemented at the outset of the contract. All personnel shall be instructed to dispose of all waste in the proper manner.

**APPOINTMENT OF PROFESSIONAL CONTRACTOR FOR CONSTRUCTION OF
INTERNAL ROADS & STORMWATER IN REAGILE EXT 6 & 7**

i) Solid Waste

Solid waste shall be stored in an appointed area in covered, tip proof metal drums for collection and disposal. A refuse control system shall be established for the collection and removal of refuse to the satisfaction of the engineer. Disposal of solid waste shall be at a Department of Water Affairs and Forestry (DWAF) licensed landfill site or at a site approved by DWAF in the event that an existing operating landfill site is not within reasonable distance from the site offices and staff accommodation. No waste shall be burned or buried at or near the site offices, nor anywhere else on the site, including the approved solid waste disposal site. Read with COLTO Specification 1404(a).

ii) Litter

No littering by construction workers shall be allowed. During the construction period, the facilities shall be maintained in a neat and tidy condition and the site shall be kept free of litter.

Measures shall be taken to reduce the potential for litter and negligent behaviour with regard to the disposal of all refuse. At all places of work the contractor shall provide litter collection facilities for later safe disposal at approved sites. (Read with COLTO Specification 1302(b)).

iii) Hazardous waste

Hazardous waste such as bitumen, tar, oils etc. shall be disposed of in a Department of Water Affairs and Forestry approved landfill site. Special care shall be taken to avoid spillage of tar or bitumen products such as binders or pre-coating fluid to avoid water-soluble phenols from entering the ground or contaminating water.

Under no circumstances shall the spoiling of tar or bituminous products on the site, over embankments, in borrow pits or any burying, be allowed. Unused or rejected tar or bituminous products shall be returned to the supplier's production plant. Any spillage of tar or bituminous products shall be attended to immediately and affected areas shall be promptly reinstated to the satisfaction of the engineer.

d) Control at the workshop

The contractor's management and maintenance of his plant and machinery will be strictly monitored according to the criteria given below, regardless whether it is serviced on the site (i.e. at the place of construction activity or at a formalised workshop).

i) Safety

All the necessary handling and safety equipment required for the safe use of petrochemicals and oils shall be provided by the contractor to, and used or worn by, the staff whose duty it is to manage and maintain the contractor's and his subcontractor's and supplier's plant, machinery and equipment.

ii) Hazardous Material Storage

Petrochemicals, oils and identified hazardous substances shall only be stored under controlled conditions. All hazardous materials e.g. tar or bitumen binders shall be stored in a secured, appointed area that is fenced and has restricted entry. Storage of tar or bituminous products shall only take place using suitable containers to the approval of the engineer.

The contractor shall provide proof to the engineer that relevant authorisation to store such substances has been obtained from the relevant authority. In addition, hazard signs indicating the nature of the stored materials shall be displayed on the storage facility or containment structure. Before containment or storage facilities can be erected the contractor

**APPOINTMENT OF PROFESSIONAL CONTRACTOR FOR CONSTRUCTION OF
INTERNAL ROADS & STORMWATER IN REAGILE EXT 6 & 7**

shall furnish the engineer with details of the preventative measures he proposes to install in order to mitigate against pollution of the surrounding environment from leaks or spillage. The preferred method shall be a concrete floor that is bunded. Any deviation from the method will require proof from the relevant authority that the alternative method proposed is acceptable to that authority. The proposals shall also indicate the emergency procedures in the event of misuse or spillage that will negatively affect an individual or the environment.

iii) Fuel and Gas Storage

Fuel shall be stored in a secure area in a steel tank supplied and maintained by the fuel suppliers.. An adequate bund wall, 110% of volume, shall be provided for fuel and diesel areas to accommodate any leakage spillage or overflow of these substances. The area inside the bund wall shall be lined with an impervious lining to prevent infiltration of the fuel into the soil. Any leakage, spillage or overflow of fuel shall be attended to without delay.

Gas welding cylinders and LPG cylinders shall be stored in a secure, well-ventilated area.

iv) Oil and Lubricant Waste

Used oil, lubricants and cleaning materials from the maintenance of vehicles and machinery shall be collected in a holding tank and sent back to the supplier. Water and oil should be separated in an oil trap. Oils collected in this manner, shall be retained in a safe holding tank and removed from site by a specialist oil recycling company for disposal at approved waste disposal sites for toxic/hazardous materials. Oil collected by a mobile servicing unit shall be stored in the service unit's sludge tank and discharged into the safe holding tank for collection by the specialist oil recycling company.

All used filter materials shall be stored in a secure bin for disposal off site. Any contaminated soil shall be removed and replaced. Soils contaminated by oils and lubricants shall be collected and disposed of at a facility designated by the local authority to accept contaminated materials.

e) Clearing the Site

In all areas where the contractor intends to, or is required to clear the natural vegetation and soil, either within the road reserve, or at designated or instructed areas outside the road reserve, a plan of action shall first be submitted to the engineer for his approval.

The plan shall contain a photographic record and chainage/land reference of the areas to be disturbed. This shall be submitted to the engineer for his records before any disturbance/stockpiling may occur. The record shall be comprehensive and clear, allowing for easy identification during subsequent inspections.

The contractor shall be responsible for the re-establishment of grass within the road reserve boundaries for all areas disturbed during road construction. This includes, for example, service roads, stockpile areas, stop/go facilities, windrows and wherever material generated for, or from, road construction has to be stored temporarily or otherwise within the road reserve, or at designated or instructed areas outside the road reserve. This responsibility shall extend until expiry of the defects notification period.

**APPOINTMENT OF PROFESSIONAL CONTRACTOR FOR CONSTRUCTION OF
INTERNAL ROADS & STORMWATER IN REAGILE EXT 6 & 7**

f) Soil Management

i) Topsoil

Topsoil shall be removed from all areas where physical disturbance of the surface will occur and shall be stored and adequately protected. The contract will provide for the stripping and stockpiling of topsoil from the site for later re-use. Topsoil is considered to be the natural soil covering, including all the vegetation and organic matter. Depth may vary at each site. The areas to be cleared of topsoil shall include the storage areas. All topsoil stockpiles and windrows shall be maintained throughout the contract period in a weed-free condition. Weeds appearing on the stockpiled or windrowed topsoil shall be removed by hand. Soils contaminated by hazardous substances shall be disposed of at an approved Department of Water Affairs and Forestry waste disposal site. (Read with COLTO Specifications 3104(a), 5802(a), (g), 5804(a), (b) and (c)). The topsoil stockpiles shall be stored, shaped and sited in such a way that they do not interfere with the flow of water to cause damming or erosion, or itself be eroded by the action of water. Stockpiles of topsoil shall not exceed a height of 2m, and if they are to be left for longer than 6 months, shall be analysed, and if necessary, upgraded before replacement. Stockpiles shall be protected against infestation by weeds.

The contractor shall ensure that no topsoil is lost due to erosion – either by wind or water. Areas to be topsoiled and grassed shall be done so systematically to allow for quick cover and reduction in the chance of heavy topsoil losses due to unusual weather patterns. The contractor's programme shall clearly show the proposed rate of progress of the application of topsoil and grassing. The contractor shall be held responsible for the replacement, at his own cost, for any unnecessary loss of topsoil due to his failure to work according to the progress plan approved by the engineer. The contractor's responsibility shall also extend to the clearing of drainage or water systems within and beyond the boundaries of the road reserve that may have been affected by such negligence.

ii) Subsoil

The subsoil is the layer of soil immediately beneath the topsoil. It shall be removed, to a depth instructed by the engineer, and stored separately from the topsoil if not used for road building. This soil shall be replaced in the excavation in the original order it was removed for rehabilitation purposes.

g) Drainage

The quality, quantity and flow direction of any surface water runoff shall be established prior to disturbing any area for construction purposes. Cognisance shall be taken of these aspects and incorporated into the planning of all construction activities. Before a site is developed or expanded, it shall be established how this development or expansion will affect the drainage pattern. Recognised water users / receivers shall not be adversely affected by the expansion or re-development. No water source shall be polluted in any way due to proposed changes.

Streams, rivers, pans, wetlands, dams, and their catchments shall be protected from erosion and from direct or indirect spillage of pollutants such as refuse, garbage, cement, concrete, sewage, chemicals, fuels, oils, aggregate, tailings, wash water, organic materials and bituminous or tar products.

The contractor shall submit to the engineer his proposals for prevention, containment and rehabilitation measures against environmental damage of the identified water and drainage

**APPOINTMENT OF PROFESSIONAL CONTRACTOR FOR CONSTRUCTION OF
INTERNAL ROADS & STORMWATER IN REAGILE EXT 6 & 7**

systems that occur on the site. Consideration shall be given to the placement of sedimentation ponds or barriers where the soils are of a dispersive nature or where toxic fluids are used in the construction process. The sedimentation ponds must be large enough to contain runoff so that they function properly under heavy rain conditions.

h) Earthworks and Layerworks

This section includes all construction activities that involve the mining of all materials, and their subsequent placement, stockpile, spoil, treatment or batching, for use in the permanent works, or temporary works in the case of deviations. Before any stripping prior to the commencement of construction, the contractor shall have complied with the requirements of sections C1008 (e) and C1008 (g). In addition, the contractor shall take cognisance of the requirements set out below.

i) Quarries and borrow pits

The contractor's attention is drawn to the requirement of the Department of Minerals and Energy, that before entry into any quarry or borrow pit, an EMP for the establishment, operation and closure of the quarry or borrow pit shall have been approved by the Department. It is the responsibility of the contractor to ensure that he is in possession of the approved EMP or a copy thereof, prior to entry into the quarry or borrow pit. The conditions imposed by the relevant EMP are legally binding on the contractor and may be more extensive and explicit than the requirements of this specification. In the event of any conflict occurring between the requirements of the specific EMP and these specifications the former shall apply. The cost of complying with the requirements shall be deemed to be included in existing rates in the Bill of Quantities. (Read with COLTO Specification 3100 and 3200).

ii) Excavation, hauling and placement

The contractor shall provide the engineer with detailed plans of his intended construction processes prior to starting any cut or fill or layer. The plans shall detail the number of personnel and plant to be used and the measures by which the impacts of pollution (noise, dust, litter, fuel, oil, sewage), erosion, vegetation destruction and deformation of landscape will be prevented, contained and rehabilitated. Particular attention shall also be given to the impact that such activities will have on the adjacent built environment. The contractor shall demonstrate his "good housekeeping", particularly with respect to closure at the end of every day so that the site is left in a safe condition from rainfall overnight or over periods when there is no construction activity. (Read with COLTO Standard Specification clauses 1217 and 3309)

iii) Spoil sites

The contractor shall be responsible for the safe siting, operation, maintenance and closure of any spoil site he uses during the contract period, including the defects notification period. This shall include existing spoil sites that are being re-entered. Before spoil sites may be used proposals for their locality, intended method of operation, maintenance and rehabilitation shall be given to the engineer for his approval. The location of these spoil sites shall have signed approval from the affected landowner before submission to the engineer. No spoil site shall be located within 500m of any watercourse. A photographic record shall be kept of all spoil sites for monitoring purposes. This includes before the site is used and after re-vegetation.

The use of approved spoil sites for the disposal of hazardous or toxic wastes shall be prohibited unless special measures are taken to prevent leaching of the toxins into the surrounding environment. Such special measures shall require the approval of the relevant provincial or national authority. The same shall apply for the disposal of solid waste generated from the various camp establishments. The engineer will assist the contractor in obtaining the necessary approval if requested by the contractor.

**APPOINTMENT OF PROFESSIONAL CONTRACTOR FOR CONSTRUCTION OF
INTERNAL ROADS & STORMWATER IN REAGILE EXT 6 & 7**

Spoil sites will be shaped to fit the natural topography. These sites shall receive a minimum of 75mm topsoil and be grassed with the recommended seed mixture. Slopes shall not exceed a vertical: horizontal ratio of 1:3. Only under exceptional circumstances will approval be given to exceed this ratio. Appropriate grassing measures to minimise soil erosion shall be undertaken by the contractor. This will include both strip and full sodding. The contractor may motivate to the engineer for other acceptable stabilising methods. The engineer may only approve a completed spoil site at the end of the defects notification period upon receipt from the contractor of a landowner's clearance notice and an engineer's certificate certifying slope stability (Read with COLTO standard Specifications clause 1214). The contractor's costs incurred in obtaining the necessary certification for opening and closing of spoil sites shall be deemed to be included in the tendered rates for spoiling.

iv) Stockpiles

The contractor shall plan his activities so that materials excavated from borrow pits and cuttings, in so far as possible, can be transported direct to and placed at the point where it is to be used. However, should temporary stockpiling become necessary, the areas for the stockpiling of excavated and imported material shall be indicated and demarcated on the site plan submitted in writing to the engineer for his approval, together with the contractor's proposed measures for prevention, containment and rehabilitation against environmental damage.

The areas chosen shall have no naturally occurring indigenous trees and shrubs present that may be damaged during operations. Care shall be taken to preserve all vegetation in the immediate area of these temporary stockpiles. During the life of the stockpiles the contractor shall at all times ensure that they are:

- Positioned and sloped to create the least visual impact;
- Constructed and maintained so as to avoid erosion of the material and contamination of surrounding environment; and
- Kept free from all alien/undesirable vegetation.

After the stockpiled material has been removed, the site shall be re-instated to its original condition. No foreign material generated / deposited during construction shall remain on site. Areas affected by stockpiling shall be landscaped, top soiled, grassed and maintained at the contractor's cost until clearance from the engineer and the relevant Authority is received.

Material milled from the existing road surface that is temporarily stockpiled in areas approved by the engineer within the road reserve, shall be subject to the same condition as other stockpiled materials. Excess materials from windrows, in-situ milling or any detritus of material from road construction activities may not be swept off the road and left unless specifically instructed to do so in the contract drawing or under instruction from the engineer

In all cases, the engineer shall approve the areas for stockpiling and disposal of construction rubble before any operation commences and shall approve their clause only when they have been satisfactorily rehabilitated. (Read with COLTO Specification 3203 and 4306).

v) Blasting activities

Wherever blasting activity is required on the site (including quarries and/or borrow pits) the contractor shall rigorously adhere to the relevant statutes and regulations that control the use of explosives. In addition, the contractor shall, prior to any drilling of holes in preparation for blasting, supply the engineer with a locality plan of the blast site on which shall be shown the zones of influence of the ground and air shock-waves and expected limits of fly-rock. The plan shall show each dwelling, structure and service within the zones of influence and record all details of the dwellings/structures/services including existing positions, lengths and widths of cracks, as well as the condition of doors, windows, roofing, wells, boreholes etc. The contractor, alone, shall be responsible for any costs that can be attributed to blasting activities, including the collection of fly-rock from adjacent lands and fields. The submission

**APPOINTMENT OF PROFESSIONAL CONTRACTOR FOR CONSTRUCTION OF
INTERNAL ROADS & STORMWATER IN REAGILE EXT 6 & 7**

of such a plan shall not in any way absolve the contractor from his responsibilities in this regard. The contractor shall also indicate to the engineer the manner in which he intends to advertise to the adjacent communities and/or road users the times and delays to be expected for each individual blast.

i) Batching sites

Asphalt plants are considered scheduled processes listed in the second schedule to the Atmospheric Pollution Prevention Act, 1965 (Act No. 45 of 1965). Should the use of an asphalt plant be considered on site, the contractor shall be responsible to obtain the necessary permit from the Department of Environmental Affairs and Tourism, regardless of where they are sited.

Crushing plants and concrete batching plants, whether sited inside or outside of defined quarry or borrow pit areas, shall be subject to the requirements of the Department of Minerals and Energy legislation as well as the applicable industrial legislation that governs gas and dust emissions into the atmosphere. Such sites will be the subject of regular inspections by the relevant authorities during the life of the project. In addition, the selection, entry onto, operation, maintenance, closure and rehabilitation of such sites shall be the same as for those under section C1008(h)(iii), with the exception that the contractor shall provide additional measures to prevent, contain and rehabilitate against environmental damage from toxic/hazardous substances. In this regard the contractor shall provide plans that take into account such additional measures as concrete floors, bunded storage facilities, linings to drainage channels and settlement dams. Ultimate approval of these measures shall be from the relevant national authority, as shall approval of closure. The engineer will assist the contractor in his submissions to the relevant authority.

Effluent from concrete batch plants and crusher plants shall be treated in a suitable designated sedimentation dam to the legally required standards to prevent surface and groundwater pollution. The designs of such a facility should be submitted to the engineer for approval.

The contractor shall invite the relevant department to inspect the site within 2 months after any plant is commissioned and at regular intervals thereafter, not exceeding 12 months apart

j) Spillages

Streams, rivers and dams shall be protected from direct or indirect spillage of pollutants such as refuse, garbage, cement, concrete, sewage, chemicals, fuels, oils, aggregate, tailings, wash water, organic materials and tar or bituminous products. In the event of a spillage, the contractor shall be liable to arrange for professional service providers to clear the affected area.

Responsibility for spill treatment lies with the contractor. The individual responsible for, or who discovers a hazardous waste spill must report the incident to his/her DEO or to the engineer. The Designated Environmental Officer will assess the situation in consultation with the engineer and act as required. In all cases, the immediate response shall be to contain the spill. The exact treatment of polluted soil / water shall be determined by the contractor in consultation with the DEO and the engineer. Areas cleared of hazardous waste shall be re-vegetated according to the engineer's instructions

Should water downstream of the spill be polluted, and fauna and flora show signs of deterioration or death, specialist hydrological or ecological advice will be sought for appropriate treatment and remedial procedures to be followed. The requirement for such input shall be agreed with the engineer. The costs of containment and rehabilitation shall be for the contractor's account, including the costs of specialist input.

**APPOINTMENT OF PROFESSIONAL CONTRACTOR FOR CONSTRUCTION OF
INTERNAL ROADS & STORMWATER IN REAGILE EXT 6 & 7**

k) Areas of Specific Importance

Any area, as determined and identified within the project document as sensitive or of special interest within the site shall be treated according to the express instructions contained in these specifications or the approved EMP. The contractor may offer alternative solutions to the engineer in writing should he consider that construction will be affected in any way by the hindrance of the designated sensitive area or feature. However, the overriding principle is that such defined areas requiring protection shall not be changed. Every effort to identify such areas within the site will have been made prior to the project going out to tender. The discovery of other sites with archaeological or historical interest that have not been identified shall require ad hoc treatment.

i) Archaeological Sites

If an artefact on site is uncovered, work in the immediate vicinity shall be stopped immediately. The contractor shall take reasonable precautions to prevent any person from removing or damaging any such article and shall immediately upon discovery thereof inform the engineer of such discovery. The South African Heritage Research Agency (SAHRA) is to be contacted who will appoint an archaeological consultant. Work may only resume once clearance is given in writing by the archaeologist. (Read with COLTO General Condition of Contract Subclause 4.24 as amended by Particular Condition).

ii) Graves and middens

If a grave or midden is uncovered on site, or discovered before the commencement of work, then all work in the immediate vicinity of the graves/middens shall be stopped and the engineer informed of the discovery. SAHRA should be contacted and in the case of graves, arrangements made for an undertaker to carry out exhumation and reburial. The Employer will be responsible for attempts to contact family of the deceased and for the site where the exhumed remains can be re-interred. (Read with COLTO General Conditions of Contract Sub-clause 4.24 as amended by Particular Condition).

l) Noise Control

The contractor shall endeavour to keep noise generating activities to a minimum. Noises that could cause a major disturbance, for instance blasting and crushing activities, should only be carried out during daylight hours. Compliance with the appropriate legislation with respect to noise, shall be mandatory.

Should noise generating activities have to occur at night the people in the vicinity of the drilling shall be warned about the noise well in advance and the activities kept to a minimum.

m) Dust Control

Dust caused by strong winds shall be controlled by means of water spray vehicles. Dust omission from batching plants shall be subject to the relevant legislation and shall be the subject of inspection by the relevant office of the Department of Minerals and Energy.

n) Alien Vegetation

The contractor shall be held responsible for the removal of alien vegetation within the road reserve disturbed during road construction. This includes, for example, service roads, stockpile areas, stop/go facilities, windrows and wherever material generated for or from road construction has been stored temporarily or otherwise within the road reserve. This responsibility shall extend for the duration of the defects notification period.

**APPOINTMENT OF PROFESSIONAL CONTRACTOR FOR CONSTRUCTION OF
INTERNAL ROADS & STORMWATER IN REAGILE EXT 6 & 7**

C3.4.3.2.9. RECORD KEEPING

The engineer and the DEO will continuously monitor the contractor's adherence to the approved impact prevention procedures and the engineer shall issue to the contractor a notice of non-compliance whenever transgressions are observed. The DEO should document the nature and magnitude of the non-compliance in a designated register, the action taken to discontinue the non-compliance, the action taken to mitigate its effects and the results of the actions. The non-compliance shall be documented and reported to the engineer in the monthly report.

Copies of any record of decision or EMP's for specific borrow pits or quarries used on the project shall be kept on site and made available for inspection by visiting officials from the employer or relevant environmental departments.

C3.4.3.2.10. COMPLIANCE AND PENALTIES

The contractor shall act immediately when such notice of non-compliance is received and correct whatever is the cause for the issuing of the notice. Complaints received regarding activities on the construction site pertaining to the environment shall be recorded in a dedicated register and the response noted with the date and action taken. This record shall be submitted with the monthly reports and a verbal report given at the monthly site meetings.

Any avoidable non-compliance with the above-mentioned measures shall be considered sufficient ground for the imposition of a penalty

The following penalties shall apply for environmental violations:

a) Unnecessary removal or damage to trees

- | | | |
|---|---|------------------|
| • 2600mm girth or less | : | R 5 000 per tree |
| • Greater than 2600mm, but less than 6180mm girth | : | R10 000 per tree |
| • Greater than 6180mm girth | : | R30 000 per tree |

b) Serious violations:

- | | | |
|--|---|-------------------------------|
| • Hazardous chemical/oil spill and/or dumping in non-approved sites. | : | R10 000 per incident |
| • General damage to sensitive environments. | : | R 5 000 per incident |
| • Damage to cultural and historical sites. | : | R 5 000 per incident |
| • Uncontrolled/unmanaged erosion (plus rehabilitation at contractor's cost). | : | R1 000 to R5 000 per incident |
| • Unauthorised blasting activities. | : | R 5 000 per incident |
| • Pollution of water sources. | : | R 10 000 per incident |

The engineer's decision with regard to what is considered a violation, its seriousness and the penalty imposed shall be final.

c) Less serious violations:

- | | | |
|---|---|---------------------|
| • Littering on site. | : | R1 000 per incident |
| • Lighting of illegal fires on site. | : | R1 000 per incident |
| • Persistent or un-repaired fuel and oil leaks. | : | R1 000 per incident |
| • Excess dust or excess noise emanating from site. | : | R1 000 per incident |
| • Dumping of milled material in side drains or on grassed areas: | : | R1 000 per incident |
| • Possession or use of intoxicating substances on site. : | : | R 500 per incident |
| • Any vehicles being driven in excess of designated speed limits. | : | R 500 per incident |

**APPOINTMENT OF PROFESSIONAL CONTRACTOR FOR CONSTRUCTION OF
INTERNAL ROADS & STORMWATER IN REAGILE EXT 6 & 7**

- Removal and/or damage to flora or cultural or heritage objects on site, and/or killing of wildlife. : R2 000 per incident
- Illegal hunting. : R2 000 per incident
- Urination and defecation anywhere except in designated areas. : R 500 per incident

The engineer's decision with regard to what is considered a violation, its seriousness and the penalty imposed shall be final. The calculation shall include allied construction activities in the same way as the calculation of reduced payments under section 8200. The imposition of such a penalty shall not preclude the relevant provincial or national authority from applying an additional penalty in accordance with its statutory powers. Any non-compliance with the agreed procedures of the EMP is a transgression of the various statutes and laws that define the manner by which the environment is managed.

Failure to redress the cause shall be reported to the relevant authority for them to deal with the transgression, as it deems fit.

C3.4.3.2.11. MEASUREMENT AND PAYMENT

The cost of complying to this specification shall be deemed to be included in the rates tendered for this project.

Item	Unit
B100.01 Penalty for unnecessary removal or damage to trees for the following diameter sizes	
(a) 2600mm girth or less	number (No)
(b) Greater than 2600mm, but less than 6180mm girth	number (No)
(c) Greater than 6180mm girth	number (No)

The unit of measurement shall be the number of trees by diameter size removed unnecessary or damaged. The penalty rates applied shall be those stated in clause C3.5.2.10.

Item	Unit
B100.02 Penalty for serious violations	
(a) Hazardous chemical/oil spill and/or dumping in non-approved sites	number (No)
(b) General damage to sensitive environments	
(c) Damage to cultural and historical sites	number (No)
(d) Pollution of water sources	number (No)
(e) Unauthorised blasting activities	number (No)
(f) Uncontrolled/unmanaged erosion per incident, depending on environment impacts, plus rehabilitation at contractor's cost)	number (No)

The unit of measurement for B100.02 (a) to (f) shall be the number of serious violation incidents. The penalty rates to be applied shall be those stated in clause C3.5.2.10.

Item	Unit
B100.03 Penalty for less serious violations	
• Littering on site	number (No)
• Lighting of illegal fires on site	number (No)

**APPOINTMENT OF PROFESSIONAL CONTRACTOR FOR CONSTRUCTION OF
INTERNAL ROADS & STORMWATER IN REAGILE EXT 6 & 7**

- | | |
|--|-------------|
| • Persistent or un-repaired fuel and oil leaks | number (No) |
| • Excess dust or excess noise emanating from site | number (No) |
| • Dumping of milled material in side drains or on grassed areas | number (No) |
| • Possession or use of intoxicating substances on site | number (No) |
| • Any vehicles being driven in excess of designated speed limits | number (No) |
| • Removal and/or damage to flora or cultural or heritage objects on site, and/or killing of wildlife | number (No) |
| • Illegal hunting | number (No) |
| • Urination and defecation anywhere except in designated areas | number (No) |

The unit of measurement shall be the number of less serious violation incidents. The penalty rates applied shall be those stated in clause C3.5.2.10.

The engineer's decision with regard to what is considered a violation, its seriousness and the penalty imposed shall be final. The calculation shall include allied construction activities in the same way as the calculation of reduced payments under section 8200. The imposition of such a penalty shall not preclude the relevant provincial or national authority from applying an additional penalty in accordance with its statutory powers. Any non-compliance with the agreed procedures of the EMP is a transgression of the various statutes and laws that define the manner by which the environment is managed.

Failure to redress the cause shall be reported to the relevant authority for them to deal with the transgression, as it deems fit.

APPOINTMENT OF PROFESSIONAL CONTRACTOR FOR CONSTRUCTION OF INTERNAL ROADS & STORMWATER IN REAGILE EXT 6 & 7

Table 1: Mechanisms that Cause Environmental Impacts during Construction Activities

SECTION	CONTENTS	ENVIRONMENTAL IMPACTS				
		POLLUTION TYPE	DEFORMATION OF LANDSCAPE	SOIL EROSION	ALIEN VEGETATION	SENSITIVE AREAS (to be completed by compiler)
1300	Camp Establishment	Waste treatment Hazardous waste Water supply Spillage Storage	Selection of site Preserve indigenous vegetation Preserve topsoil	Selection of site Preserve indigenous vegetation Preserve topsoil	Preserve indigenous vegetation Preserve topsoil Management of weeds	
1400	Housing, Offices and laboratories	Waste treatment Hazardous waste Water supply Spillage Storage Noise/lights	Selection of site Preserve indigenous vegetation Preserve topsoil Demarcate sensitive areas	Selection of site Preserve indigenous vegetation Preserve topsoil	Preserve indigenous vegetation Preserve topsoil Management of weeds	
1500	Accommodation of Traffic	Waste treatment Hazardous waste Water supply Spillage Storage Noise/lights Dust control	Selection of site Preserve indigenous vegetation Preserve topsoil Demarcate sensitive areas Maintenance of windrows	Selection of site Preserve indigenous vegetation Preserve topsoil	Preserve indigenous vegetation Preserve topsoil Management of weeds	
1600	Overhaul	Spillage Storage Noise/lights Dust control Exhaust fumes Washing waste	Turning circles Parking areas	Restrict access to sensitive areas	Protection of indigenous vegetation Preserve topsoil	
1700	Clearing and	Waste treatment	Selection of site	Selection of site	Protection of indigenous	

APPOINTMENT OF PROFESSIONAL CONTRACTOR FOR CONSTRUCTION OF INTERNAL ROADS & STORMWATER IN REAGILE EXT 6 & 7

SECTION	CONTENTS	ENVIRONMENTAL IMPACTS				
		POLLUTION TYPE	DEFORMATION OF LANDSCAPE	SOIL EROSION	ALIEN VEGETATION	SENSITIVE AREAS (to be completed by compiler)
	grubbing	Hazardous waste Water supply Noise /lights Dust control	Preserve indigenous vegetation Preserve topsoil	Preserve indigenous vegetation Preserve topsoil	vegetation Preserve topsoil	
2100 2400	- Drainage	Waste treatment Hazardous waste Water supply Spillage Storage	Selection of site Preserve indigenous vegetation Preserve topsoil	Selection of site Preserve indigenous vegetation Preserve topsoil	Preserve indigenous vegetation Preserve topsoil Management of weeds	
3100	Borrow pits	Waste treatment Hazardous waste Water supply Spillage Storage	Selection of site Preserve indigenous vegetation Preserve topsoil	Selection of site Preserve indigenous vegetation Preserve topsoil	Preserve indigenous vegetation Preserve topsoil Management of weeds	
3200	Stockpiling	Waste treatment Hazardous waste Water supply Spillage Storage	Selection of site Preserve indigenous vegetation Preserve topsoil	Selection of site Preserve indigenous vegetation Preserve topsoil	Preserve indigenous vegetation Preserve topsoil Management of weeds	
3300	Mass Earthworks	Waste treatment Hazardous waste Water supply Spillage Storage	Selection of site Preserve indigenous vegetation Preserve topsoil	Selection of site Preserve indigenous vegetation Preserve topsoil	Preserve indigenous vegetation Preserve topsoil Management of weeds	
3400 3900	- Pavement layers	Waste treatment Hazardous waste Water supply	Selection of site Preserve indigenous vegetation	Selection of site Preserve indigenous	Preserve indigenous vegetation	

APPOINTMENT OF PROFESSIONAL CONTRACTOR FOR CONSTRUCTION OF INTERNAL ROADS & STORMWATER IN REAGILE EXT 6 & 7

SECTION	CONTENTS	ENVIRONMENTAL IMPACTS				
		POLLUTION TYPE	DEFORMATION OF LANDSCAPE	SOIL EROSION	ALIEN VEGETATION	SENSITIVE AREAS (to be completed by compiler)
		Spillage Storage Noise / lights Dust control	Preserve topsoil Demarcate sensitive areas Maintenance of windrows	vegetation Preserve topsoil	Preserve topsoil Management of weeds	
4100	Asphalt works / sealing operations	Waste treatment Hazardous waste Water supply Spillage Storage Noise / lights Dust control Smoke control Storage of materials	Selection of site Preserve indigenous vegetation Preserve topsoil Turning circles Parking areas	Selection of site Preserve indigenous vegetation Preserve topsoil	Preserve indigenous vegetation Preserve topsoil	
5000	Ancillary roadworks	Waste treatment Hazardous waste Water supply Spillage Storage	Selection of site Preserve indigenous vegetation Preserve topsoil	Selection of site Preserve indigenous vegetation Preserve topsoil	Preserve indigenous vegetation Preserve topsoil Management of weeds	
6000	Structures	Waste treatment Hazardous waste Water supply Spillage Storage	Selection of site Preserve indigenous vegetation Preserve topsoil	Selection of site Preserve indigenous vegetation Preserve topsoil	Preserve indigenous vegetation Preserve topsoil Management of weeds	
7000	Concrete pavements etc	Waste treatment Hazardous waste Water supply Spillage Storage	Selection of site Preserve indigenous vegetation Preserve topsoil	Selection of site Preserve indigenous vegetation Preserve topsoil	Preserve indigenous vegetation Preserve topsoil Management of weeds	

**APPOINTMENT OF PROFESSIONAL CONTRACTOR FOR CONSTRUCTION OF
INTERNAL ROADS & STORMWATER IN REAGILE EXT 6 & 7**

C3.4.3.3 PROVISION OF STRUCTURED TRAINING

CONTENTS

- C3.4.3.3.1 SCOPE
- C3.4.3.3.2 GENERIC TRAINING
- C3.4.3.3.3 ENTREPRENEURIAL SKILLS TRAINING
- C3.4.3.3.4 MEASUREMENT AND PAYMENT

C3.4.3.3.1 SCOPE

This specification covers the requirements for the provision of structured training to be arranged by the contractor over the period of this contract.

C3.4.3.3.2 GENERIC TRAINING

C3.4.3.3.2.1 The contractor shall, from the commencement of the contract, implement a structured progressive training programme.

C3.4.3.3.2.2 Training shall be at or by an approved accredited organisation and shall be delivered by suitably qualified and experienced trainers.

C3.4.3.3.2.3 The contractor shall be responsible for the provision of everything necessary for the delivery of the generic training programme, including the following:

- (a) A suitable venue with sufficient furniture, lighting and power.
- (b) All necessary stationery consumables and study material.
- (c) Transport of the students (as necessary).

C3.4.3.3.2.4 Generic training courses shall commence within one month of possession of site and be completed before the end of the contract period. The Training Schedule should form part of the section 12 programme to be approved by the Engineer at the start of the project.

C3.4.3.3.2.5 The contractor's training programme shall be subject to the approval of Makhado Local Municipality and the contractor shall if so instructed by Makhado Local Municipality alter or amend the programme and course content if a need is identified once the contract commences.

C3.4.3.3.2.6 The contractor shall keep comprehensive records of the training given to each student and whenever required shall provide copies of such records to the engineer. At the successful completion of each course each student shall be issued with a certificate indicating the course contents as proof of attendance and completion.

In addition to the above, a monthly return shall be submitted by the contractor. An example of the form is illustrated in Part C5 of this document (form RDP 11 (E))

C3.4.3.3.3 ENTREPRENEURIAL SKILLS TRAINING

C3.4.3.3.3.1 Small contractors, subcontractors and the Project Steering Committee (PSC) will be entitled to receive a structured training programme, which will comprise both management skills as well as business development skills.

C3.4.3.3.3.2 The contractor shall closely monitor the performance of all small subcontractors in the execution of their contracts and shall identify all such subcontractors who, in his opinion, display the potential to benefit from structured

**APPOINTMENT OF PROFESSIONAL CONTRACTOR FOR CONSTRUCTION OF
INTERNAL ROADS & STORMWATER IN REAGILE EXT 6 & 7**

training as may be provided for in the contract and where required by the engineer, shall make recommendations in this regard. The final list of candidates will be decided between the contractor and the engineer.

C3.4.3.3.3.3 The training will be delivered by trainers who are accredited by the Civil Engineering Training Scheme (CEITS) or other institutions recognised by the Department of Labour. Accredited training refers to both the trainers as well as to the training material.

C3.4.3.3.3.4 The contractor shall facilitate in the delivery thereof, by instructing and motivating the subcontractor regarding attendance and participation therein.

C3.4.3.3.3.5 The contractor shall further make all reasonable efforts to co-ordinate the programming of the subcontractor's work with that of the delivery of the structured training.

C3.4.3.3.3.7 The contractor shall be responsible for the provision of everything necessary for the delivery of the entrepreneurial training programme, including the following:

- (a) A suitably furnished venue (if required) with lighting and power.
- (b) All necessary consumables, stationery and study material.
- (c) Transport of the subcontractors (as necessary).

C3.4.3.3.3.7 All entrepreneurial training shall take place within normal working hours.

C3.4.3.3.3.8 The contractor's training programme shall be subject to the approval of Makhado Local Municipality and the contractor shall if so instructed by Makhado Local Municipality alter or amend the programme and course content if a need is identified once the contract commences.

C3.4.3.3.3.10 The contractor shall keep comprehensive records of the training given to each subcontractor and whenever required shall provide copies of such records to the engineer. At the successful completion of each course each subcontractor shall be issued with a certificate indicating the course contents as proof of attendance and completion.

In addition to the above, a monthly return shall be submitted by the contractor. An example of the form to be used is illustrated in Part C5 of this document, (form RDP 12 (E)).

C3.4.3.3.4 MEASUREMENT AND PAYMENT

<u>ITEM</u>	<u>UNIT</u>
C12.05 Provision for accredited training	
(a) Generic skills	Provisional sum
(b) Entrepreneurial skills	Provisional sum
(c) Handling cost and profit in respect of sub-item C12.05(a) and (b) above	percentage (%)
(d) Training venue (only if required)	lump sum

The prime cost sums are provided to cover the actual costs (including wages and the daily PSC reimbursement) for attendance of accredited training courses as agreed with the

**APPOINTMENT OF PROFESSIONAL CONTRACTOR FOR CONSTRUCTION OF
INTERNAL ROADS & STORMWATER IN REAGILE EXT 6 & 7**

engineer and shall be expended in accordance with the provisions of sub-clause 48(2) of the general conditions of contract. The tendered percentage in sub-item C12.05 (c) is a percentage of the amount actually spent under sub-items C12.05(a) and (b) which shall include full compensation for the contractor's handling cost, profit, mentoring, record keeping, reporting and all other costs in connection therewith.

The lump sum tendered for C12.05(d) shall include full compensation for the provision of the training venue, for all necessary lighting, power, furniture, stationery, consumables and study material and for transportation of the students to and from the training venue.

Payment of the lump sum will be made after the provision of all the accredit training, issuing of all certificates and submission of all records as specified in the document.

**APPOINTMENT OF PROFESSIONAL CONTRACTOR FOR CONSTRUCTION OF
INTERNAL ROADS & STORMWATER IN REAGILE EXT 6 & 7**

C3.4.3.4 PROVISION OF THE TEMPORARY WORKFORCE

CONTENTS

C3.4.3.4.1 SCOPE

C3.4.3.4.2 INTERPRETATIONS

C3.4.3.4.3 PERMITTED SOURCES OF TEMPORARY WORKERS

C3.4.3.4.4 EMPLOYMENT RECORDS TO BE PROVIDED

C3.4.3.4.5 VARIATIONS IN WORKER PRODUCTION RATES

C3.4.3.4.6 TRAINING OF THE TEMPORARY WORKFORCE

C3.4.3.4.7 RECRUITMENT AND SELECTION PROCEDURES

**C3.4.3.4.8 TERMS AND CONDITIONS PERTAINING TO THE EMPLOYMENT OF THE
TEMPORARY WORKFORCE**

C3.4.3.4.9 LABOUR RELATIONS AND WORKER GRIEVANCE PROCEDURES

C3.4.3.4.10 THE SUBCONTRACTORS' WORKFORCES

C3.4.3.4.11 MEASUREMENT AND PAYMENT

C3.4.3.4.1 SCOPE

This Specification covers the provisions and requirements relating to the provision of the temporary workforce. Reference is also made to the Basic Conditions of Employment Act (Act 75 of 1997) with specific reference to the Sectoral Determination 2: Civil Engineering Sector

C3.4.3.4.2 INTERPRETATIONS

C3.4.3.4.2.1 Supporting documents

The Tender Rules, Conditions of Contract, Standard and Project Specifications, Drawings and statutory minimum requirements relating to the employment and remuneration of labour shall *inter alia* be read in conjunction with this Specification.

C3.4.3.4.2.1.2 Definitions and abbreviations

For the purposes of this specification, the definitions given in the Conditions of Contract, the Standard Specifications and the Project Specifications, together with the following additional definitions shall, unless the context dictates otherwise, apply:

- (a) "Key Personnel" means all contracts managers, site agents, materials and survey technicians, trainers, supervisors, foremen, skilled plant operators, artisans and the like, and all other personnel in the permanent employ of the Contractor or Subcontractor who possess special skills and/or who play key roles in the Contractor's or Subcontractor's operation
- (b) "Project Committee" means a committee consisting of the Employer, the Engineer, the Contractor, (or their nominated representatives) as well as representatives of the temporary workforce, which is convened from time to time at the discretion of the Engineer, for the purposes of acting as an avenue for effective communication and liaison between all the parties referred to, in all matters pertaining to the Contract

**APPOINTMENT OF PROFESSIONAL CONTRACTOR FOR CONSTRUCTION OF
INTERNAL ROADS & STORMWATER IN REAGILE EXT 6 & 7**

- (c) "Subcontractor" means any person or group of persons in association, or firm, or body corporate (whether formally constituted or otherwise) not being the Contractor, to whom specific portions or aspects of the Works are sublet or subcontracted by the Contractor in accordance with the provisions of the Contract
- (d) "Worker" for the purposes of this Specification means any person, not being one of the Contractor's key personnel, nor any key personnel of any Subcontractor, who is engaged by the Contractor, a Subcontractor or the Employer to participate in the execution of any part of the Contract Works and shall include unskilled labour, semi-skilled and skilled labour, clerical workers and the like
- (e) "Workforce" means the aggregate body comprising all workers and shall, unless the context dictates otherwise, include the workforces of the Contractor and all Subcontractors
- (f) "Project Steering Committee (PSC)" means a committee comprising mainly of representatives (to a maximum of 10) of the affected communities with additional members from Makhado Local Municipality, the Contractor, Consultants and the Municipality. The PSC convenes at least once a month as well as when the need so dictates, for the purpose of recruiting labour for the project, to address community issues and for acting as an avenue for effective communication and liaison between all the parties.
- (g) "Liaison Officer" means a local representative of the temporary workforce, duly appointed through the PSC processes, to act on behalf of the workers and through whom all matters pertaining to the temporary workforce can be channelled.

C3.4.3.4.2.1.3 Status

Where any provisions or requirements of this Specification are in conflict with anything elsewhere set out in the Contract, the provisions and requirements of this Specification shall take precedence and prevail.

C3.4.3.4.3 PERMITTED SOURCES OF TEMPORARY WORKERS

The Contractor shall as far as possible make optimum use of the human resources outside his own workforce and the workforces of all subcontractors. The temporary workforce that is to be used in the execution of the Works in terms of Part C3 may consist of the workers of local communities, and shall not be bound to one particular community.

C3.4.3.4.4 EMPLOYMENT RECORDS TO BE PROVIDED

- (a) The Contractor shall maintain accurate and comprehensive records of all workers engaged on the Contract and shall provide the Engineer at monthly intervals from the commencement of the Contract, with interim records substantiating the actual numbers of employment opportunities that shall have been generated to date and the amounts actually paid in respect thereof. Such interim records shall be in a Makhado Local Municipality approved format. An example of the forms to be used is illustrated in Part C5 of this document, (forms RDP 9 and 10 (E)).
- (b) The Contractor shall, on completion of the Contract, and as a pre-requisite event to the release of any retention money in terms of the Conditions of Contract, provide the Engineer with copies of the Terms of Employment as well as independently audited documentary evidence of the total number of temporary and permanent employment opportunities actually generated during the Contract.

C3.4.3.4.5 VARIATIONS IN WORKER PRODUCTION RATES

**APPOINTMENT OF PROFESSIONAL CONTRACTOR FOR CONSTRUCTION OF
INTERNAL ROADS & STORMWATER IN REAGILE EXT 6 & 7**

Notwithstanding anything to the contrary as may be stated in or inferred from any other provision of this Contract, the Contractor shall not be entitled to any additional payment or compensation whatever, in respect of any differences as may result between the production rates actually achieved by workers in the course of the execution of the Contract Works and those production rates on which he has based his tender.

C3.4.3.4.6 TRAINING OF THE TEMPORARY WORKFORCE

- (a) Selected members of the workforce are to be provided with structured training in accordance with the provisions of Part C3.4.3.3.
- (b) The Contractor shall make all necessary allowances in his programme of work to accommodate and facilitate the delivery of such structured training and shall comply fully with the requirements of Part C3.4.3.3.
- (c) The provision of structured training as described in Part C3.4.3.3. shall not relieve the Contractor of any of his obligations in terms of the Conditions of Contract and the Contractor shall remain fully liable for the provision, at his own cost, of all training of the workforce, additional to that as provided for in Part C3.4.3.3, as may be necessary to achieve the execution and completion of the works strictly in accordance with the provisions of the Contract.

C3.4.3.4.7 RECRUITMENT AND SELECTION PROCEDURES

C3.4.3.4.7.1 The Project Steering Committee, through the assistance of the Social Facilitator and the Contractor, shall be responsible for the recruitment and selection of the Community Liaison Officer and the workers to constitute the temporary workforce.

C3.4.3.4.7.2 The Contractor shall advise the Engineer in writing of the numbers of each category of temporary worker which he requires, together with the personal attributes which he considers desirable that each category of worker shall possess (taking due cognisance of the provisions of the Contract relating to training).

C3.4.3.4.7.3 The Social Facilitator shall take the necessary actions to advertise within the affected local communities comprising the personnel resources, the fact that temporary employment opportunities exist and the time and place where recruiting will occur

C3.4.3.4.7.4 The Social Facilitator shall record in writing, the details of all persons applying for employment, including *inter alia*:

- (a) Name, Identity Number, Date of Birth, age and sex
- (b) Marital status and number of dependants
- (c) Qualifications and previous work experience (whether substantiated or not)
- (d) On the job training programmes attended
- (e) Period since last economically active
- (f) Preference for type of work or task.

C3.4.3.4.7.5 The selection of workers from amongst the applicants should take into cognizance the Contractor's requirements for the workforce and the provisions of the contract in regard to the provision of training to the workforce and in accordance with the following principle:

- (a) No potential temporary worker shall be precluded from being employed by the Contractor on the execution of the Works, by virtue of his lack of skill in any suitable operation forming part of the Works, unless -

**APPOINTMENT OF PROFESSIONAL CONTRACTOR FOR CONSTRUCTION OF
INTERNAL ROADS & STORMWATER IN REAGILE EXT 6 & 7**

- (i) all available vacancies have been or can be filled by temporary workers who already possess suitable skills, or
 - (ii) the Time for Completion allowed in the Contract, or the remaining portion of the Contract Period (as the case may be) is insufficient to facilitate the creation of the necessary skills.
- (b) Preference shall be given to the unemployed and single heads of households.
- (c) The Contractor shall, in so far as is reasonably practicable, give priority to accommodating the applicants' expressed preferences regarding the types of work for which they are selected.
- (d) The selection process shall not be prejudicial to youth (over the age of fifteen years) and women. The Contractor should strive to achieve the participation target for employment set for this project which is 60% female and 20% youth.

C3.4.3.4.7.6 After making the selection, the Social Facilitator shall forward the list in writing and without undue delay, to the Engineer for record keeping.

C3.4.3.4.7.7 The provisions of this clause shall apply *mutatis mutandis* in respect of the selection of additional or replacement members of the workforce as may be necessary from time to time during the Contract.

C3.4.3.4.7.8 The Contractor shall, after appointing his temporary workforce, arrange at his own cost for the appointment of the Liaison Officer as representative of the workforce to act on their behalf with regards to all matters pertaining to the workforce.

**C3.4.3.4.8 TERMS AND CONDITIONS PERTAINING TO THE EMPLOYMENT OF THE
TEMPORARY WORKFORCE**

C3.4.3.4.8.1 All temporary workers engaged in accordance with the provisions of Part A of the Project Specifications, shall be employed on the terms and conditions of employment as are consistent with those as set out in this Contract. The Contractor shall implement and adhere strictly to such terms and conditions relating to the employment of the temporary workforce, and subject only to the provisions of this Contract, shall not employ any temporary worker on terms and conditions which are less favourable to the worker or inconsistent with the standards and norms generally applicable to temporary workers in the Civil Engineering Industry and applicable to the particular area. Refer to the Contract of Employment drafted/published by Department of Labour.

C3.4.3.4.8.2 **RATE OF REMUNERATION.** The Contractor shall pay to all workers engaged in terms of the contract, not less than the applicable gazetted minimum rate of remuneration in terms of the Sectorial Determination 2: Civil Engineering Sector.

The remuneration of the CLO shall be paid monthly at the rate equivalent to Task Grade 3 in accordance with the provisions of the Basic Conditions of Employment Act, No. 75 of 1997, Amendment i.t.o Sectorial Determination 2: Civil Engineering Sector, South Africa

Compensation for transport for the members of the Project Steering Committee shall be made at a rate of R75 / month. This will cover for transport cost to and from the PSC meeting, site meeting and any other meeting deemed necessary to fulfil their obligations.

C3.4.3.4.8.3 **NON-PAYMENT OF LABOURERS.** Under this contract it is expected of the Main Contractor to ensure that all labourers are paid in time on a monthly basis, whether they are employed by him/her directly or by any of his/her subcontractors. In the event of non-compliance, the employer reserves the right to use any remedies available at its disposal.

C3.4.3.4.9 LABOUR RELATIONS AND WORKER GRIEVANCE PROCEDURES

**APPOINTMENT OF PROFESSIONAL CONTRACTOR FOR CONSTRUCTION OF
INTERNAL ROADS & STORMWATER IN REAGILE EXT 6 & 7**

C3.4.3.4.9.1 The Contractor, as the Employer of the workforce, shall be fully responsible for the establishment and maintenance at his own cost, of satisfactory labour relations on site and the resolution of all grievances of temporary workers as may occur. Refer to Disciplinary Procedures for Small Business drafted/published by Department of Labour.

C3.4.3.4.9.2 The Contractor shall at all times adhere to the accepted norms and standards of labour relations prevailing generally in the Civil Engineering Construction Industry and shall conduct himself in a fair and reasonable manner, within the constraints as may be imposed upon him by the terms of the Contract.

C3.4.3.4.9.3 In the event of any temporary worker engaged by the Contractor in terms of the Contract, being aggrieved with regard to his Terms of Employment, working conditions and

training, he shall have the right, at his discretion, to be supported in any inquiry or disciplinary hearing or investigation instituted by the Contractor in terms of Subclause C3.4.3.4.9.2 above, by one member of the temporary workforce and one member of the Project Committee, which persons shall be nominated by the worker.

C3.4.3.4.9.4 In the event of any grievance not being satisfactorily resolved through the application of normal dispute resolution procedures in accordance with Sub clauses C3.4.3.4.9.2 and C3.4.3.4.9.3, then either the Contractor or the worker concerned may require that the matter be referred to the Project Committee for further consideration, with a view to facilitate the resolution thereof.

C3.4.3.4.10 THE SUBCONTRACTORS' WORKFORCES

C3.4.3.4.10.1 The provisions of this Part C shall apply *mutatis mutandis* to the workforces employed by all subcontractors engaged by the Contractor and the Contractor shall be fully responsible for ensuring, at his own cost, that the terms of every subcontract agreement entered into are such as to facilitate the application of these provisions in respect of the workforces of all subcontractors.

C3.4.3.4.10.2 The Contractor shall at his own cost and to the extent necessary, assist and monitor all subcontractors in the application of the provisions of this Specification, and shall, in terms of the Conditions of Contract, remain fully liable in respect of the acts, omissions and neglects of all subcontractors, in respect of the application of the provisions of this Specification.

C3.4.3.4.11 MEASUREMENT AND PAYMENT

The Contractor will not be separately reimbursed or compensated in respect of the provision of the workforce and creation of temporary employment opportunities and all the Contractor's costs associated with compliance with the provisions of this part of the Project Specifications shall, except to the extent provided for in Part C3.4.3.3. as relevant, be deemed to be included in the rates tendered for the various items of work listed in the Schedule of Quantities.

**APPOINTMENT OF PROFESSIONAL CONTRACTOR FOR CONSTRUCTION OF
INTERNAL ROADS & STORMWATER IN REAGILE EXT 6 & 7**

C3.5 MANAGEMENT

C3.5.1 MANAGEMENT MEETINGS

The following meetings will be required as minimum for the management of the contract.

- (a) Monthly client site meeting (using standard agenda for management control).
- (b) Technical meetings as required for each phase of the work.
- (c) Monthly safety meetings in terms of the OHS requirements.
- (d) Weekly progress meetings

C3.5.2 QUALITY CONTROL

Contractor to supply details of quality plan and procedures. These shall include:

- Accommodation of traffic.
- Inspection and test plans.
- Approval process.
- Hold-points.
- Milestones.

**APPOINTMENT OF PROFESSIONAL CONTRACTOR FOR CONSTRUCTION OF
INTERNAL ROADS & STORMWATER IN REAGILE EXT 6 & 7**

PART C4: SITE INFORMATION

C4.1	SITE INFORMATION.....	C.242
C4.2	LOCALITY PLAN.....	C.244

**APPOINTMENT OF PROFESSIONAL CONTRACTOR FOR CONSTRUCTION OF
INTERNAL ROADS & STORMWATER IN REAGILE EXT 6 & 7**

C4.1 SITE INFORMATION

C4.1.1 General

The project falls under Kgetlengrivier Local Municipality and is located in Reagile Township.

C4.1.2 Climate and Weather

The site falls within the dry region of South Africa Day and night temperatures are typical of the region and vary between 20 and as high as 40 degrees Celsius in the summer. The mean 550 annual rainfall given by the Department of Environmental Affairs. Southern Africa Storm Rainfall.

The annual rainfall shall be determined by additional local rainfall information normally available due to rain meter data available for example from the local Police Services in the area due to the drastic difference in the annual rainfall under consideration.

Winds are mainly light to moderate except for short periods during thunderstorms. Weinert's Climatic N-Value is between 2 and 5 which indicate that disintegration and chemical decomposition is the main mode of geological weathering (Weinert 1964).

C4.1.3 Topography

The topography on the east, west and northern side of the proposed is steep on the southern side of the proposed road with some flat surfaces on the eastern and western side of the proposed road. The valley floor slopes gently to the north at an average gradient of approximately 0.007 from an elevation of 908 metres above mean sea level (mamsl) along the proposed road to the upper part of the catchment (southern side of the proposed road) to an elevation of 1940mamsl. The proposed road is approximately 2 km on the southern side of a main road in which the tributaries that crosses the proposed road confluent with the main Sand River.

**APPOINTMENT OF PROFESSIONAL CONTRACTOR FOR CONSTRUCTION OF
INTERNAL ROADS & STORMWATER IN REAGILE EXT 6 & 7**

C4.1.4 Material site investigation

The in-situ material ranges from G6 and below G10.

The material information will be available to the successful tenderer.

C4.1.5 Services

Water Pipelines:

The park has water infrastructure and borehole. No relocation of water pipelines are foreseen.

Electricity Lines:

The park has electricity infrastructure including lights. No relocation of electricity powerlines are foreseen.

**APPOINTMENT OF PROFESSIONAL CONTRACTOR FOR CONSTRUCTION OF
INTERNAL ROADS & STORMWATER IN REAGILE EXT 6 & 7**

C4.2 LOCALITY PLAN

Locality Map is attached under Part C5.2: Contract Drawings.”

**APPOINTMENT OF PROFESSIONAL CONTRACTOR FOR CONSTRUCTION OF
INTERNAL ROADS & STORMWATER IN REAGILE EXT 6 & 7**

PART C5: ANNEXURES

C5.1	PROFORMA DOCUMENTS	C.246
C5.2	CONTRACT DRAWINGS	C.257

**APPOINTMENT OF PROFESSIONAL CONTRACTOR FOR CONSTRUCTION OF
INTERNAL ROADS & STORMWATER IN REAGILE EXT 6 & 7**

C5.1 PROFORMA DOCUMENTS

The following is a list of proforma documents and examples that are required to be completed by the successful tenderer.

C5.1.1	RETENTION MONEY GUARANTEE PROFORMA.....	C.247
C5.1.2	EXAMPLE OF SMME DECLARATION AFFIDAVIT	C.249
C5.1.3	FORM RDP 9(E) : CONTRACT EMPLOYMENT REPORT	C.251
C5.1.4	FORM RDP 10(E) : EMPLOYMENT OF SUPERVISORY STAFF REPORT	C.252
C5.1.5	FORM RDP 11(E) : GENERIC TRAINING REPORT	C.253
C5.1.6	FORM RDP 12(E) : ENTREPRENEURIAL TRAINING REPORT	C.254
C5.1.7	FORM RDP 13(E) : ENGINEERING TRAINING REPORT	C.255
C5.1.8	FORM RDP 14(E) : COMMUNITY LIAISON MEETING REPORT.....	C.256

**APPOINTMENT OF PROFESSIONAL CONTRACTOR FOR CONSTRUCTION OF
INTERNAL ROADS & STORMWATER IN REAGILE EXT 6 & 7**

C5.1.1 RETENTION MONEY GUARANTEE PROFORMA

EXAMPLE

KGETLENGRIVIER LOCAL MUNICIPALITY

P.O. Box 66

Koster

0348

This Guarantee is not to be

FOR INFORMATION ONLY:

completed and signed by the
Guarantor.

A separate form will be issued
to the successful Tenderer

Notes to Tenderer

1. This pro forma is for information only. The successful tenderer's guarantor will need to reproduce it without amendment, omission or addition for completion and lodgement with the Employer.
2. The tenderer's guarantee will have to be on letterheads indicating the contact details of the guarantor, shareholders/board of directors, guarantee number and the company registration number.

TENDER No.: KRLMTEC/BID: 02/2021-22

**APPOINTMENT OF PROFESSIONAL CONTRACTOR FOR CONSTRUCTION OF
INTERNAL ROADS & STORMWATER IN REAGILE EXT 6 & 7**

The guarantee is issued on behalf of

Registration No

(hereinafter referred to as "the Contractor") in connection with the above mentioned contract (hereinafter referred to as "the Contract").

Whereas you have agreed that the Contractor may provide a guarantee in lieu of the retention monies provided for under the Contract.

Now therefore we, the undersigned, being duly authorised to represent the

.....

(full name of guarantor) registration number

undertake to pay you such amounts as you may from time to time demand from us, immediately upon receipt of a written demand from you.

1. Each demand shall be in writing and delivered to us at
or such other address as we shall in writing notify to you.
2. Our liability to make the payments herein referred to shall be unconditional and not be affected or diminished by any disputes, claims or counterclaims between you and the Contractor.
3. Our aggregate liability under this guarantee is limited to
(R.....) and is restricted to payment of monies only.

**APPOINTMENT OF PROFESSIONAL CONTRACTOR FOR CONSTRUCTION OF
INTERNAL ROADS & STORMWATER IN REAGILE EXT 6 & 7**

4. This guarantee shall expire on the date on which the last of the retention monies, which but for this guarantee would have been retained by you, becomes payable to the Contractor.
5. This guarantee is neither negotiable nor transferable and must be returned to us against final payment of our aggregate liability or on the date of the expiry of the guarantee in terms of Clause 4 (above), whichever is the earlier.

Signed atfor and on behalf of
on this the day of in the year

GUARANTOR:

AS WITNESS:

1.	2.
NAME(Print):	NAME(Print):
ADDRESS	ADDRESS
.....
.....

**APPOINTMENT OF PROFESSIONAL CONTRACTOR FOR CONSTRUCTION OF
INTERNAL ROADS & STORMWATER IN REAGILE EXT 6 & 7**

C5.1.2 EXAMPLE OF SMME DECLARATION AFFIDAVIT

1. Name of SMME firm :
Postal address :
Physical address of Head Office:
.....
Telephone no. : Fax no
Cell no :
Contact person :
VAT registration no. :
 2. Type of firm (tick as appropriate)
 - Partnership.....
 - One person business/sole trader.....
 - Close corporation: registration no.....
 - Date of registration.....
 - Company: registration no.....
 - Pty Ltd: registration no.....
- [ATTACH LATEST CIPRO PRINTOUT TO PROVE ABOVE INFORMATION]**
3. Principal Business Activities :.....
 4. Service/work to be performed on this contract:
 5. CIDB registration no (if applicable):

[ATTACH LATEST CIDB INFORMATION AS PROOF]

5. SMME status (mark the appropriate category)
 - 5.1. Total full time equivalent of paid employees:
 - 5.2. Total Annual turnover:
 - 5.3. Total gross asset value (fixed property excluded):

**[ATTACH CONFIRMATION LETTER OF AUDITER OR INCOME STATEMENT TO
SUBSTANTIATE AND PROVE ABOVE INFORMATION]**

**APPOINTMENT OF PROFESSIONAL CONTRACTOR FOR CONSTRUCTION OF
INTERNAL ROADS & STORMWATER IN REAGILE EXT 6 & 7**

8. Declaration

I,,
being duly authorised to sign on behalf of the firm, affirm that the SMME status as
stated above and the information as furnished is true and correct.

Signature

Name (print)

Date

Signed on behalf of (print name)

Address

.....

Telephone no.

Commissioner of Oath

Date

**Note: In the case of a Company a certificate of authority for signatory must be
provided.**

APPOINTMENT OF PROFESSIONAL CONTRACTOR FOR CONSTRUCTION OF INTERNAL ROADS & STORMWATER IN REAGILE EXT 6 & 7

EXAMPLE

C5.1.3 FORM RDP 9(E) : CONTRACT EMPLOYMENT REPORT

CONTRACT NO.....

REPORT ON EMPLOYMENT ON THE ABOVE CONTRACT FOR THE MONTH OF 2015										
NAME OF COMPANY OR FIRM AND VENDOR NUMBER	AGE OF COMPANY OR FIRM	EMPLOYMENT GROUP	EMPLOYMENT							
			MALE	FEMALE	TOTAL	PERSON/HOURS			VALUE (RAND)	
						MALE	FEMALE	TOTAL	MALE	FEMALE
		Unskilled (US)								
		Semi-Skilled (SS)								
		Skilled (SK)								
		Lab.Tech (LT)								
		Surveyor (SUR)								
		Eng. Tech (ET)								
		Engineer (EN)								
		Admin (AD)								
		Others (o)								
									TOTALS	
									GRAND TOTALS	

APPOINTMENT OF PROFESSIONAL CONTRACTOR FOR CONSTRUCTION OF INTERNAL ROADS & STORMWATER IN REAGILE EXT 6 & 7

EXAMPLE

C5.1.4 FORM RDP 10(E) : EMPLOYMENT OF SUPERVISORY STAFF REPORT

CONTRACT NO.....

REPORT ON THE EMPLOYMENT OF SUPERVISORY STAFF ON THE ABOVE CONTRACT FOR THE MONTH OF _____ 2015				
POSITION HELD	NAME	PDI	NON-PDI	TOTAL
Site Agent				
Senior Materials Technician				
Senior Surveyor				
Earthworks Surveyor				
Compaction Supervisor				
Surfacing Supervisor				
Structures Supervisor				
Others: - List				
TOTALS				

APPOINTMENT OF PROFESSIONAL CONTRACTOR FOR CONSTRUCTION OF INTERNAL ROADS & STORMWATER IN REAGILE EXT 6 & 7

EXAMPLE

C5.1.5 FORM RDP 11(E) : GENERIC TRAINING REPORT

CONTRACT NO.....

REPORT ON GENERIC TRAINING ON THE ABOVE CONTRACT FOR THE MONTH OF 2015										
DATES OF TRAINING COURSES		EMPLOYER OF TRAINEE		NAME OF TRAINING INSTITUTE OR IF IN-HOUSE WRITE IH	ATTENDANCES				TOTAL COST OF TRAINING PER TYPE OF TRAINING	
START	FINISH	NAME	VENDOR NO.		NUMBER ATTENDING		CERTIFICATES AWARDED		MALE	FEMALE
					MALE	FEMALE	MALE	FEMALE	MALE	FEMALE
TOTAL										
TOTAL ALL TRAINEES										

C5.1.6 FORM RDP 12(E) : ENTREPRENEURIAL TRAINING REPORT

[illegible]

APPOINTMENT OF PROFESSIONAL CONTRACTOR FOR CONSTRUCTION OF INTERNAL ROADS & STORMWATER IN REAGILE EXT 6 & 7

EXAMPLE

C5.1.7 FORM RDP 13(E) : ENGINEERING TRAINING REPORT

CONTRACT NO.....

REPORT ON ENGINEERING TRAINING ON THE ABOVE CONTRACT FOR THE MONTH OF 2015										
DATES OF TRAINING COURSES		EMPLOYER OF TRAINEE		NAME OF TRAINING INSTITUTE OR IF IN-HOUSE WRITE – IH	ATTENDANCES				TOTAL COST OF TRAINING PER TYPE OF TRAINING	
START	FINISH	NAME	VENDOR NO.		NUMBER ATTENDING		CERTIFICATES AWARDED		MALE	FEMALE
					MALE	FEMALE	MALE	FEMALE		
TOTAL										
TOTAL ALL TRAINEES										

APPOINTMENT OF PROFESSIONAL CONTRACTOR FOR CONSTRUCTION OF INTERNAL ROADS & STORMWATER IN REAGILE EXT 6 & 7

EXAMPLE

C5.1.8 FORM RDP 14(E) : COMMUNITY LIAISON MEETING REPORT

CONTRACT NO.....

REPORT ON COMMUNITY LIAISON MEETINGS ON THE ABOVE CONTRACT FOR THE MONTH OF 2015						
DATE OF MEETING	COMPANY/FIRM OR ORGANISATION RESPONSIBLE FOR ARRANGING THE MEETING		NUMBER OF COMMUNITY MEMBERS PRESENT	DURATION OF MEETING (hours)	TOTAL COST OF THE MEETING	COMMENTS
	NAME	VENDOR NO.				

**APPOINTMENT OF PROFESSIONAL CONTRACTOR FOR CONSTRUCTION OF
INTERNAL ROADS & STORMWATER IN REAGILE EXT 6 & 7**

C5.2 CONTRACT DRAWINGS

The following is a list of contract drawings included with the tender document.

Item	Description	Drawing No
1		
2		
3		
4		