

NOTE:
 • FOR NEW WEATHER PANELS ABOVE DOORS, REFER TO DETAIL SHEET 1. FIXING AS PER STRUCTURAL ENGINEERS SPECIFICATIONS.
 • GLASS SPECIFICATION: GSA SMARTGLASS 6mm SOLAR E GREY - TOUGHENED SAFETY GLASS.

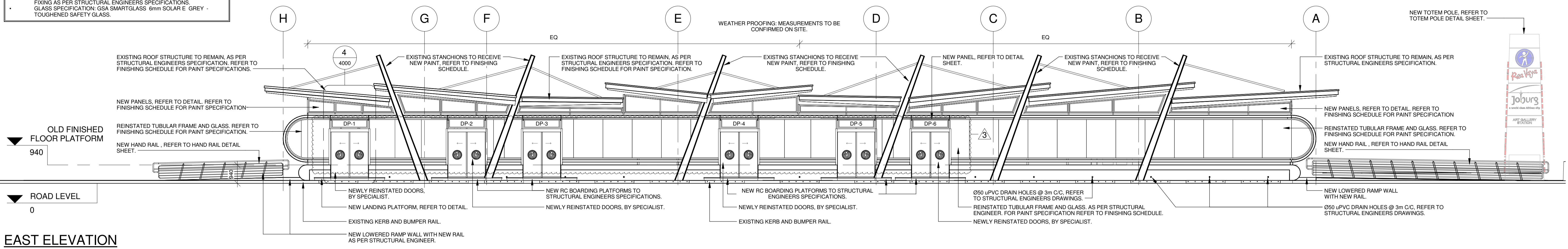

EAST ELEVATION
 1 : 100

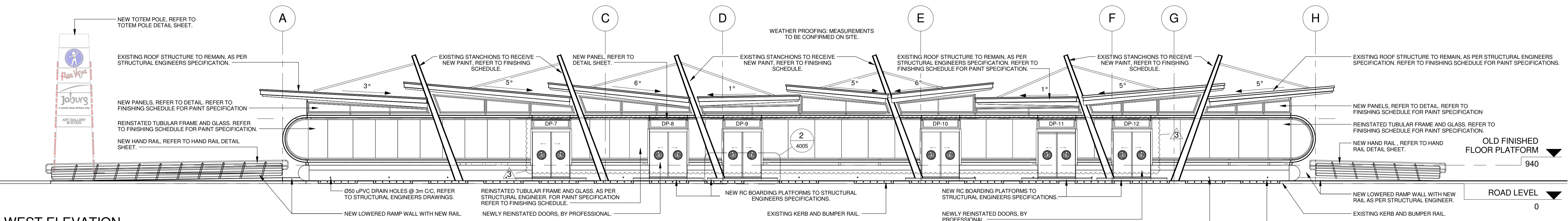

WEST ELEVATION
 1 : 100

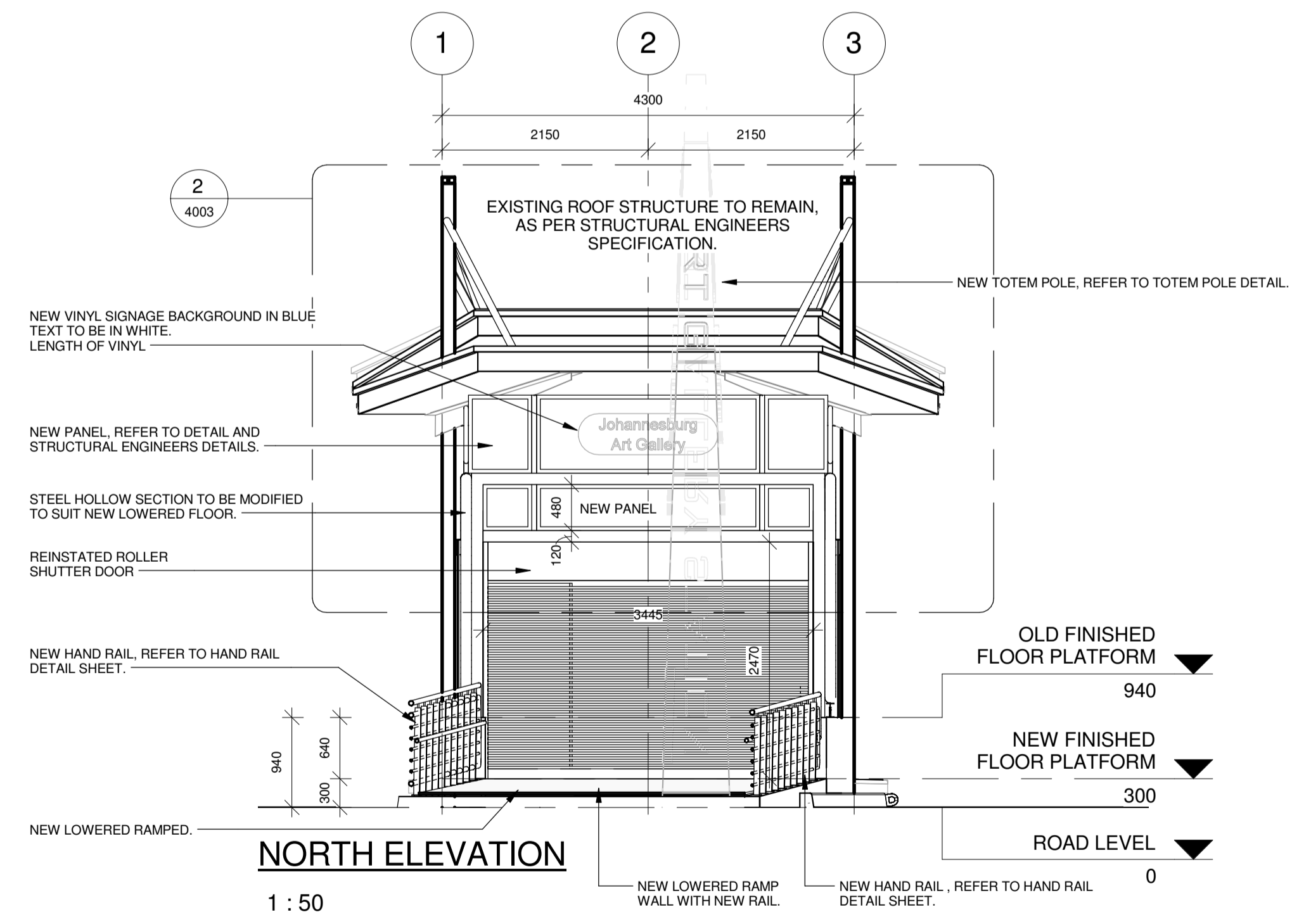

NORTH ELEVATION
 1 : 50

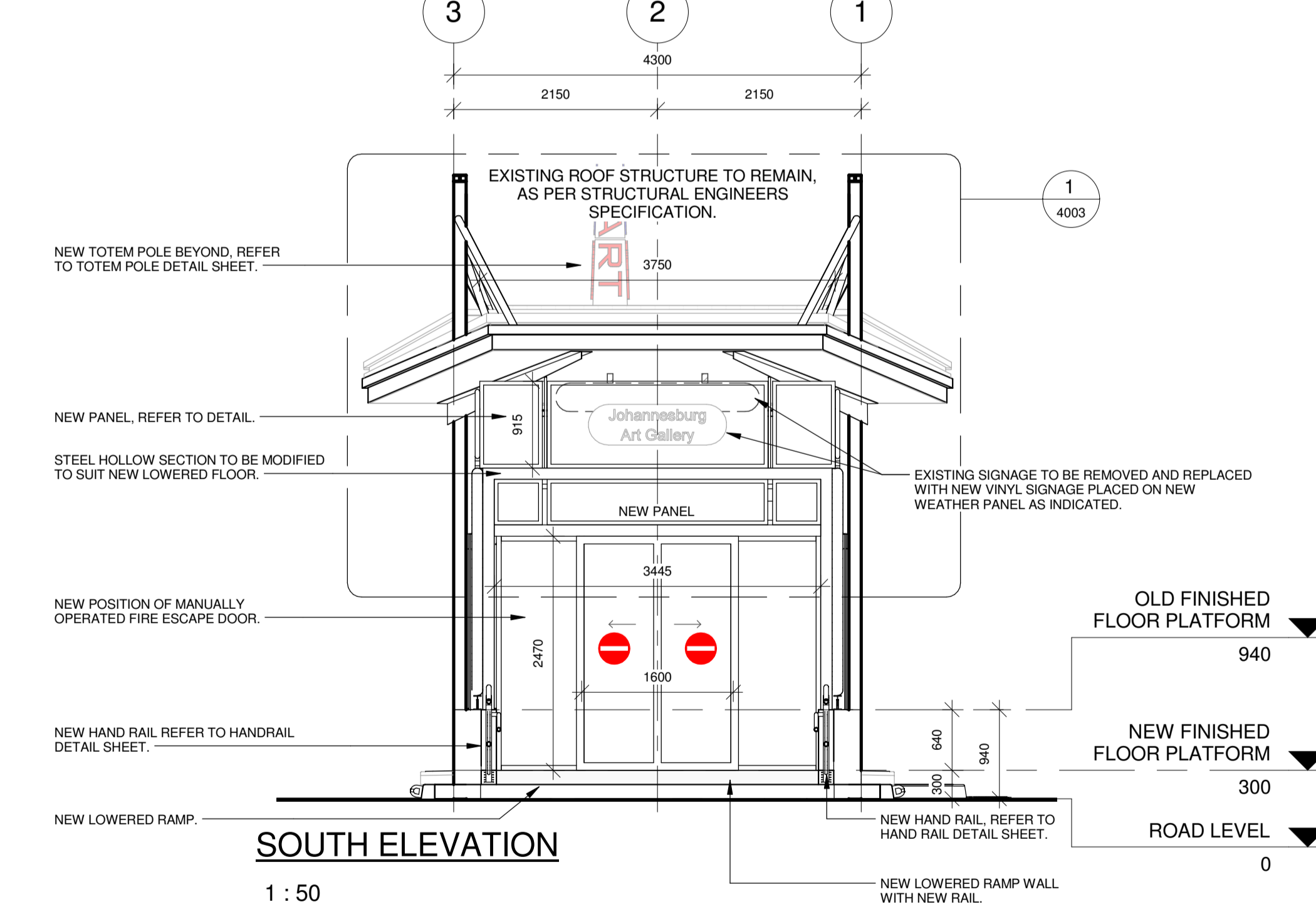

SOUTH ELEVATION
 1 : 50

| CONSTRUCTION | | | |
|--------------|------------|---------------------------------|----|
| Rev | Date | Description of changes | By |
| 1 | 16-09-2016 | ISSUED FOR CONSTRUCTION | MK |
| 2 | 27-10-2016 | HAND RAILS REVISED | MK |
| 3 | 28-11-2016 | STRUCTURAL PFC'S ADDED BY DOORS | MK |

| REVISIONS | |
|-----------|--|
| | |
| | |

LEGEND:

| | | | |
|--|--|--|--|
| | | | |
| | | | |

APPROVED
 THE MASTER HELD AT DELTA BUILT ENVIRONMENT CONSULTANTS BEARS THE ORIGINAL SIGNATURE OF APPROVAL

SACAP No. 21962

SIGNATURE: _____ NAME: MARCEL KIMOTO DATE: 28-11-2016

| | | |
|------------|--------------|-------------|
| Date | Scale | Designed By |
| APRIL 2014 | As indicated | M. KIMOTO |
| Checked By | Drawn By | Approved By |
| M. KIMOTO | E. RAYTON | M. KIMOTO |

Cad File Name: DBEC-MRPRO-09-06
 P13148-LF-CN-03-ARC- 2000 Rev 3

Consultant

P O BOX 35703
 MENLOPARK
 0102

TEL: (012) 368 1850
 FAX: (012) 348 4738

Client

The Bus Factory
 No.3 President Street
 Newtown
 Johannesburg

TEL: +27 11 688 7851
 FAX: +27 11 688 7899

MEMBER ORGANISATION

| | |
|--------------------------|--------------|
| Project Description | |
| ART GALLERY LOW FLOOR | |
| Project | |
| JDA BRT STATIONS | |
| Drawing Title | |
| ELEVATIONS (NEW) | |
| Drawing Units | Drawing Size |
| MILLIMETRES | A1 |
| Drawing No | Rev |
| P13148-LF-CN-03-ARC-2000 | 3 |