

Bulkhead plan 1:25

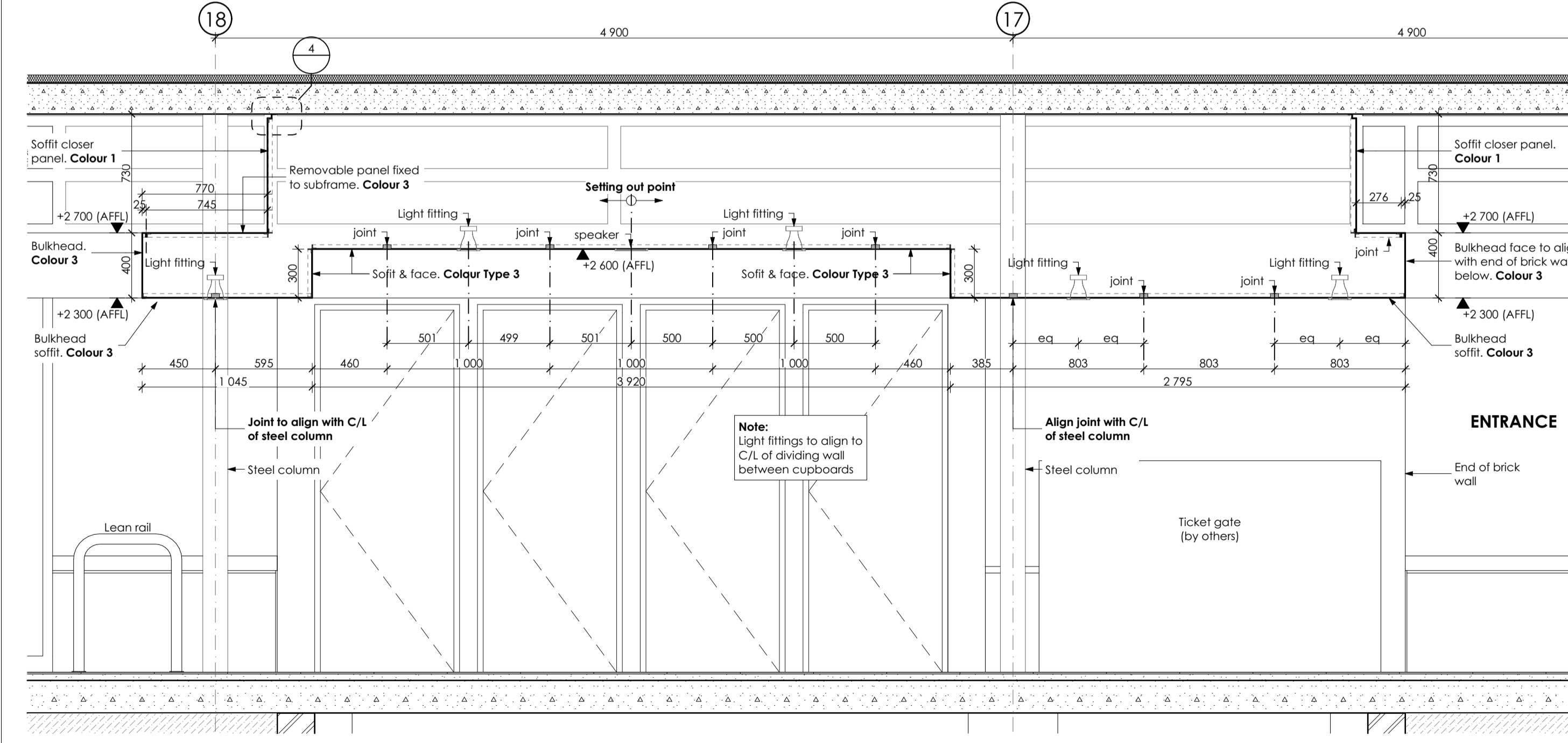

Section AA 1:25

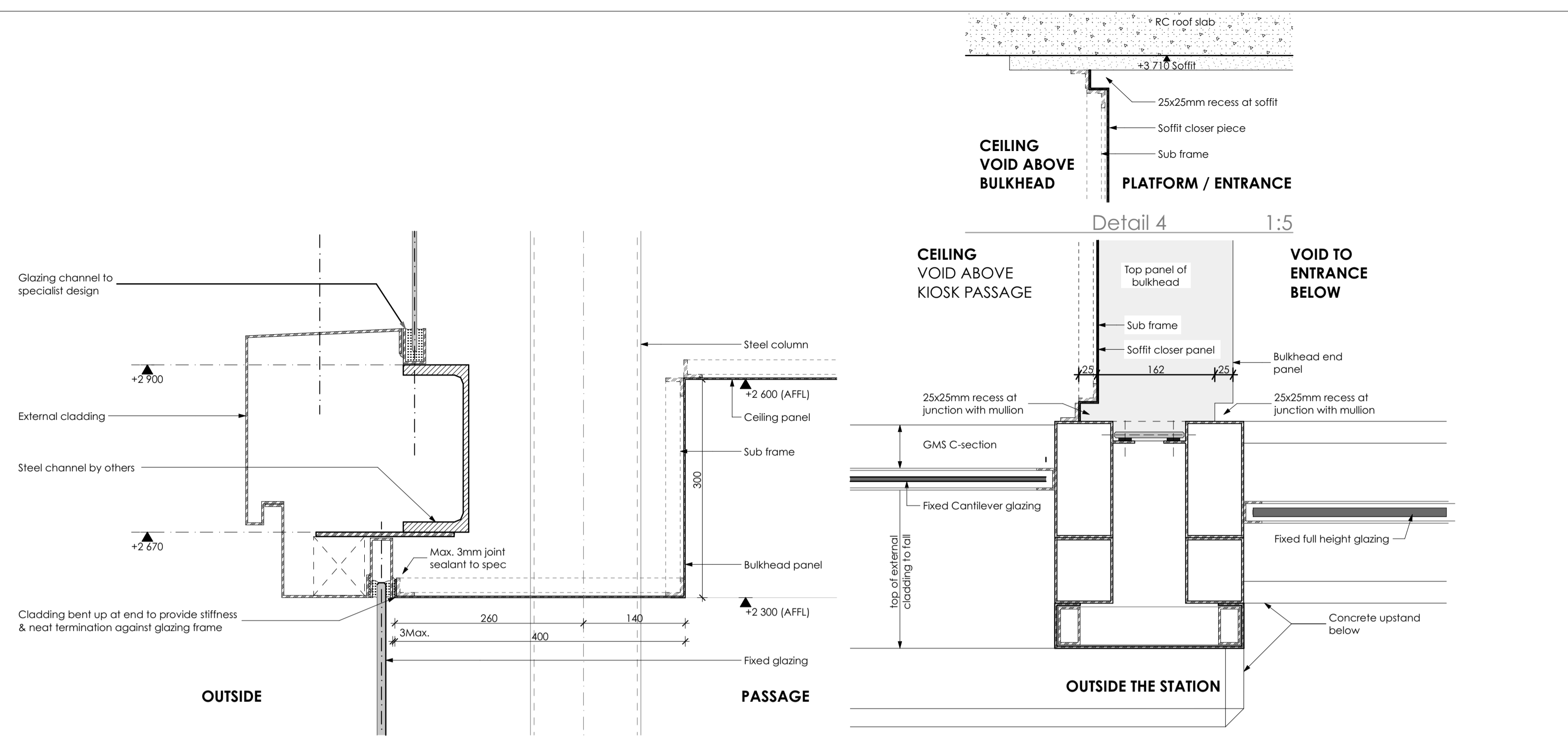

Detail 1 1:5, Detail 2 1:5, Detail 3 1:5, Detail 4 1:5, Detail 5 1:5

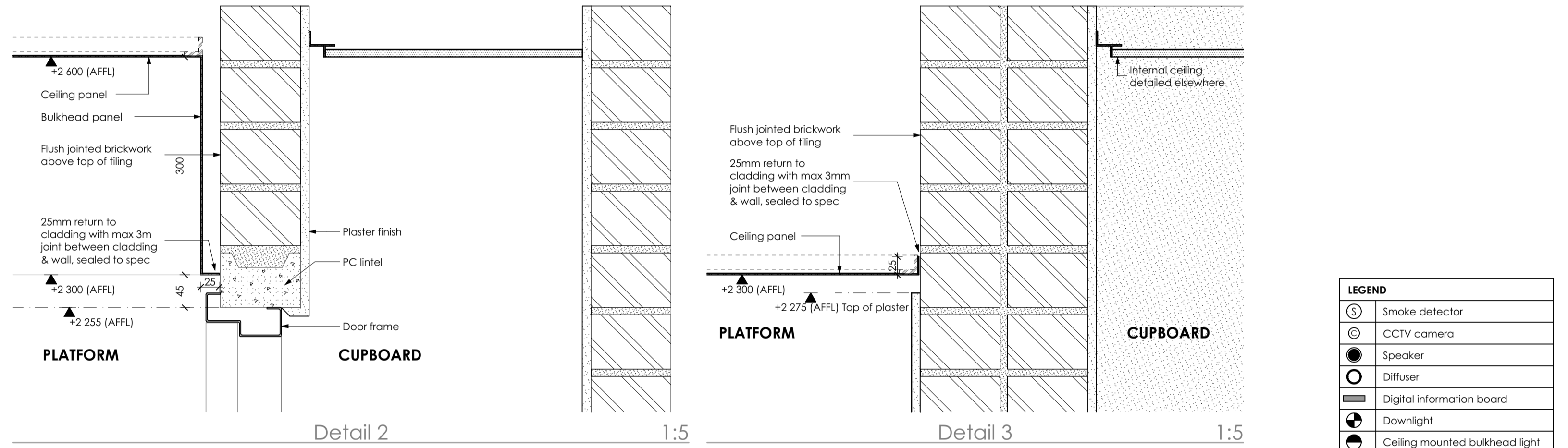

Detail 1 1:5, Detail 2 1:5, Detail 3 1:5

LEGEND	
	Smoke detector
	CCTV camera
	Speaker
	Diffuser
	Digital information board
	Downlight
	Ceiling mounted bulkhead light
	Wall mounted bulkhead light
	Strip light

General Notes:

- Design of the bulkheads and support to these to specialist design.
- Provide shop drawings and samples for architects approval before manufacturing commences.
- The design must conform to performance criteria as specified in the Facade Engineers Performance Specification. Acceptance limits for visual appearance shall be agreed during inspection of a sample.
- The panels must align perfectly at joints in both horizontal and vertical planes.
- Attention is drawn to the need to prevent bimetallic corrosion, as specified in the Facade Engineer's Performance Specification
- Cut outs for fittings as per electrical engineers specifications

Specifications

- Powder-coated aluminium sheet that is sufficiently thick to provide a visually flat surface and to eliminate excessive distortion and permanent deformation caused by thermal effects. Acceptance limits for visual appearance shall be agreed during inspection of a sample.
- No joints on corners. Panels are to wrap around corners and to be welded at the corners prior to powder coating.
- Fixing to substructure to specialist design using concealed fixing methods
- Joints to align with glazing panel joints, and to be 2mm wide
- Joints to be sealed with silicone sealant to specialist design & architects approval, colour to match cladding.

Colours:
 Colour 1: to later spec
 Colour 2: to later spec
 Colour 3: to later spec

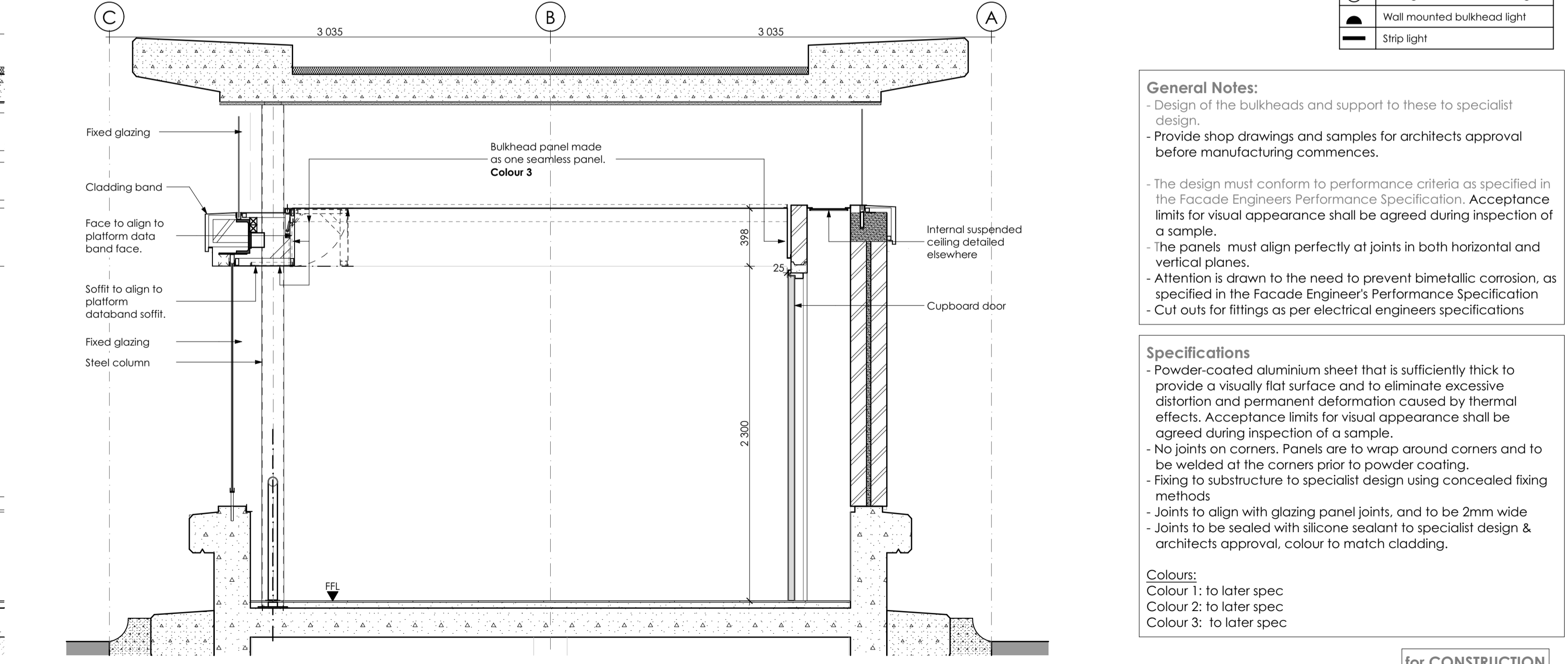

Section BB 1:25

<p>GENERAL NOTES</p> <p>COPYRIGHT OVER ALL DESIGNS AND DRAWINGS SHALL REMAIN THE PROPERTY OF ARG DESIGN AND ANY PROVISION TO THE CONTRARY IN TERMS OF THE COPYRIGHT ACT NO.63 OF 1994 IS HEREBY SPECIFICALLY ENFORCED.</p> <p>ALL RELEVANT DETAILS, LEVELS AND DIMENSIONS ARE TO BE CHECKED ON SITE PRIOR TO COMMENCEMENT OF WORK AND DISCREPANCIES ARE TO BE BROUGHT TO THE ATTENTION OF THE ARCHITECT IMMEDIATELY.</p> <p>THE ARCHITECT ACCEPTS NO RESPONSIBILITY FOR ERRORS RESULTING FROM MISINTERPRETATION OF THE DRAWINGS.</p> <p>ALL WORK TO BE CARRIED OUT STRICTLY IN ACCORDANCE WITH NATIONAL BUILDING REGULATIONS AND LOCAL AUTHORITY REGULATIONS.</p> <p>ALL DIMENSIONS ARE GIVEN IN MILLIMETERS.</p> <p>DO NOT SCALE THIS DRAWING.</p>		<p>ARCHITECT</p> <p>arg design</p> <p>info@argdesign.co.za www.argdesign.co.za +27 21 448 3565 private office: 401 main road, observatory, cape town, PO box 13836, montebay 7702</p>		<p>DESIGNED: MF</p> <p>DRAWN: ZC</p> <p>CHECKED: ZC</p>		<p>INITIALS: MF</p> <p>SIGNED: <i>[Signature]</i></p> <p>APPROVED BY ENGINEER: ZC</p> <p>DATE: (DD/MM/YYYY):</p>		<p>PROJECT</p> <p>RUSTENBURG RAPID TRANSPORT</p>		<p>CLIENT</p> <p>RUSTENBURG LOCAL MUNICIPALITY</p>		<p>STATION TYPE</p> <p>B</p>		<p>PROJECT TITLE</p> <p>CONSTRUCTION OF RUSTENBURG RAPID TRANSPORT (RRT) STATION SUPER STRUCTURES ZONE B - CORRIDOR B: "NORTH-EAST (BOITEKONG) ROUTE"</p>		<p>AS BUILT PLAN (Full signature)</p> <p>SCALE: 1:50, 1:25, 1:5</p> <p>SHEET: A1 (84x594)</p> <p>CONTRACT No: RLM/DRTO124/2017/18</p> <p>PROJECT No: 0368</p> <p>DRAWING No: RRT-AR-NE-610-C0</p>	
<p>CO Drawings for Construction 2019.02.18 ZC ZC</p> <p>TDO Drawings for Information 2018.06.18 ZC ZC</p>		<p>DRG. No.</p> <p>DRAWING TITLE</p> <p>REFERENCE DRAWINGS</p>		<p>NON-MOTORISED TRANSPORT APPROVAL UNIVERSAL ACCESS APPROVAL</p>		<p>APPROVED BY CLIENT: ZC</p> <p>DATE: (DD/MM/YYYY):</p>		<p>PROJECT</p> <p>RUSTENBURG RAPID TRANSPORT</p>		<p>CLIENT</p> <p>Rustenburg Local Municipality</p>		<p>STATION TYPE</p> <p>B</p>		<p>PROJECT TITLE</p> <p>CONSTRUCTION OF RUSTENBURG RAPID TRANSPORT (RRT) STATION SUPER STRUCTURES ZONE B - CORRIDOR B: "NORTH-EAST (BOITEKONG) ROUTE"</p>		<p>AS BUILT PLAN (Full signature)</p> <p>SCALE: 1:50, 1:25, 1:5</p> <p>SHEET: A1 (84x594)</p> <p>CONTRACT No: RLM/DRTO124/2017/18</p> <p>PROJECT No: 0368</p> <p>DRAWING No: RRT-AR-NE-610-C0</p>	