

Confidential  
SCOPE OF WORK

## SCOPE OF WORK

### Description of the *service*

#### Executive overview

The objective of this business case is to ensure that King Shaka International Airport is equipped with a suitable service provider that will operate and conduct maintenance on the baggage handling system for a period 6 months in a sustainable manner and at a lowest cost while ensuring compliance to general safety and aviation related legislation.

#### Employer's requirements for the service

The Contractor will be responsible for operating and maintaining the Baggage Handling System at King Shaka International Airport which comprises of:

- Check in scales.
- Check in conveyors.
- Conveyors associated with baggage handling system.
- Early bag storage facility
- All baggage conveyors and sorting equipment
- In bound carousels
- BHS electrical and electronic system
- SCADA
- Clearing of bag jams
- Cleaning and housekeeping around the equipment
- All/any other associated equipment as per agreement with the service manager

It is the responsibility of the Contractor to operate and maintain the departures baggage handling system. The Contractor will employ the necessary personnel consisting of site manager, technical team, System Controllers, and operators.

The operating and maintenance function of the systems will be in accordance with the Functional Design Description (and eventually the as-built drawings and existing operating and maintenance Manuals) as per the tendered design and build tender and will include Primary function is to induct bags onto the sorting system via the in-feed in a methodical and procedural manner. To monitor conveyor belts and height gauges to clear any blockages and therefore keep the baggage's flowing. To tie away any straps etc. to prevent any fouling of baggage on the sorter. To scan all baggage when required and to maximize throughput so as not to cause unnecessary diebacks.

When bar codes are not scanning to hand scan every bag or to so check if bags and flights are still scanning and to fall back to keyboard mode if bags are not scanning and inform the Technician that bags are not scanning. To turn baggage appropriately when inducting into the system to avoid fouling of bags on the sorter.

To monitor how full the sorter is and if getting too full to telephone the control room and let them know about the situation. Keep a watch out for anybody opening and or pilfering from luggage and report it to the control room. To conduct routine checks around the sorter for baggage that might have fallen from the system. Report this to the control room and direct the bag appropriately. Physical baggage handling in the event of system failures. Contractor to manage and execute contingency plans as required to ensure no or minimum disruption to operations in the event of a failure or event on the

## SCOPE OF WORK

system. Conduct weekly drills within and out of normal operational hours with minimum duration of 2 hrs. weekly.

Time schedules/duty hours for the operational personnel will be based on the operational hours of the system as applicable and agreed upon from time to time.

The sorting system will be checked on a continuous basis and, at the beginning of each shift, when the previous supervisor hands over to the following shift's supervisor.

**Extent of the works**

The Contractor will be fully responsible for meeting all requirements in this document regarding the Works.

The Contractor will be responsible for providing staff which are sufficiently skilled and qualified for successful execution of the works. The Contractor shall comply with the Minimum Staffing Schedule always – as stipulated in the Annexes. This may be amended by mutual arrangement between the Employer and the Contractor from time to time.

The Contractor shall always remain responsible to ensure that the on-site staff compliment and is sufficient to maintain the service levels and system performance indicators as stipulated in the Annexes. Should the Contractor not be able to maintain adequate system performance indicators due to constraints caused by the Employer, it shall be timeously reported, in writing, to the Contract Manager.

The Contractor will ensure that his/her staff compliment is of a sufficient quantity to allow for uninterrupted supply of labour in the event of his/her staff taking sick leave, paid leave and will allow for all staff related eventualities.

The Contractor shall continuously ensure that all staff is suitable, able, and competent for the duties required of them. The Contractor shall continuously ensure that all staff is knowledgeable and dependable in baggage handling system operation and maintenance activities/procedures in the area. The Contractor shall further ensure that any staff member reasonably suspected of partaking in criminal activities is immediately removed from site and his permit returned to and/or cancelled at the ACSA Permit Office.

All work shall be charged according to the Activity Schedule. However, no labour shall be charged for any non-scheduled work.

The Contractor shall ensure that, unless a special arrangement is made with the Service Manager, all senior staff members and on-site support staff is always immediately reachable via cell phone.

The Contractor shall ensure that all staff are issued with uniforms that will comply with a minimum requirement as agreed with the Service Manager from time to time. Current airport requirements are safety shoes, track suit and a uniquely numbered reflective jacket (for easy identification via CCTV).

**Location of the works**

The Works are located at King Saka Airport at various locations – mostly in controlled areas. It is crucial for the Contractor to note that King Shaka International Airport is a National Key Point and governed as such.

## SCOPE OF WORK

**MANAGEMENT****Management of the works****Particular / generic specifications**

All work shall conform to all relevant SANS standards, OHS ACT regulations and all other legislation that might be relevant to this Contract and the execution thereof.

All work shall be carried out in accordance with prevailing industry norms and best practice and will always comply with OEM requirements.

Normal airport operational hours shall be **from 04:00 to 22:30** for every day of the year.

**Methods and procedures**

The Contractor must accept and respect the fact that the Airport is continuously undergoing construction and improvement and that a variety of stakeholders are involved in the Employer's business. Therefore, within reason and with prior arrangement with the Contractor, the Employer might require the following from time to time:

- Assisting with airport operations Re-scheduling of work to accommodate other contractors.
- Allowing access and providing assistance to OEM suppliers to correct defects on equipment and/or systems.
- Pointing out services to consultants or other contractors
- Providing access to other contractors
- Attending co-ordination and planning meetings
- Training of ACSA operators and/or technicians
- Training of check-in of baggage handling system staff
- Providing of system data and/or statistics to ACSA
- Recommending improvements on operational procedures
- Co-operating with ACSA Security relating to security issues

The Service Manager may instruct operational and works procedures to the Contractor as might be required from time to time. The Contractor will instruct his/her staff accordingly and implement measures to ensure that these procedures are strictly adhered to.

**Quality plans and control**

All work must be executed in accordance with prevailing industry norms and standards relating to quality. In this regard, the Contractor will be expected to draft quality plans for the Service Manager from time to time. Emphasis must be on improving system reliability.

**Environment**

The Contractor will keep noise and dust levels to a minimum. At no time, shall his/her work result in nuisance, interference, or danger to the public or any other person working at the Airport.

At no time, shall the Contractor:

- allow any pollutive or toxic substance to be released into the air or storm water systems.
- interfere with, or put at risk, the functionality of any system or service.
- cause a fire or safety hazard.

**Management meetings**

The Contractor will be expected to attend meetings relating to operations, contract management and other issues that may arise from time to time. As far as is practicable, the Contractor will make all

## SCOPE OF WORK

required persons available for these meetings. The Contractor shall not submit claims for payment for staff attending any of these meetings.

### Electronic payments

The Contractor should arrange with the Employer's finance department for making all payments electronically.

### Permits

The Contractor shall not be compensated for costs relating to the Employer's required permits, or for labour/time spent in obtaining it. An allowance must be made in the Activity Schedule in this regard.

The Contractor must ensure that he/she is, always, familiar with the Employer's safety and security requirements relating to permits for no work to be delayed as a result thereof. This will include the permit application process.

Note that (within reason) the Contractor will have no claim against the Employer if a permit request is refused.

The following table is not all inclusive, but is provided for illustration purposes:

Permit	Required by/for	Department
AVOP – Airside Vehicle Operator permit	All drivers of vehicles on airside	ACSA Safety
Airside Vehicle Permit	All vehicles that enter airside	ACSA Safety
Basement Parking permit	All vehicles allowed to enter the delivery basement	ACSA Parking
Personal permit	All persons employed on the airport	ACSA Security
Cell phone permit	All persons taking cell phones to airside	ACSA Security
Lap top permit	All persons taking lap top computers to airside	ACSA Security
Camera permit	All persons taking cameras or camera equipment to airside	ACSA Security
Hot Works Permit	All welding and/metal cutting work	ACSA Safety

Proof of having attended the airside induction training course is required for all personal permit applications. Persons applying for an AVOP must provide proof of having attended an AVOP course. Fees are levied for these courses. Fees are further levied for all permit renewals and refresher courses - where applicable.

### Permit Prices

Individual and vehicle permit cost shall be in accordance with the permit office pricing schedule that may change from time to time

A penalty is applicable for lost permits and permits not returned by the Contractor at the end of the contract.

### Proof of compliance with the law

The Service Manager may at any time request from the Contractor reasonable proof that the Contractor is in compliance with a law or regulation.

### Health and safety

## SCOPE OF WORK

**Health and safety requirements and procedures**

The Service Manager shall be entitled to fine the Contractor low service damages for each non-conformance to Health and Safety matters. This shall not transfer any of the Contractor's responsibilities in this regard to the Employer by any means.

The Contractor shall be fully responsible for compliance to the Occupational Health and Safety Act for all persons, equipment and installations relating to this Contract. The Contractor is expected to sign the undertaking in this regard as attached in the annexes.

It shall be the Contractor's responsibility to ensure that all relevant labour and safety legislation is adhered to in rostering staff.

All persons on company premises shall obey all health and safety rules, procedures, and practices. NO SMOKING signs and the prohibition of the carrying of smoking materials in designated areas shall always be obeyed. A copy of the Safety Rules booklet is available on request from the ACSA Safety Department.

All the applicable requirements of the Occupational Health and Safety Act (1993) and Regulations and any amendments thereto, shall be met. Where the OHS, Act prescribes certification of competency of persons performing certain tasks, proof of such certification shall be provided to the Service Manager.

The Contractor's Workmen's Compensation fees must be up to date. A copy of the Contractor's WCA registration shall be produced on request.

The following areas in the company are declared as "HOT WORKS PERMIT" areas:

All airside areas

All basement areas

All areas accessible to the public

All enclosed areas

The terminal building

*Any process in the above-mentioned areas involving open flames, sparks, or heat shall be authorised by the issue of a permit to work - obtainable from the ACSA Safety department. Any work done under the protection of a permit to work shall be in strict compliance with every prescription regarding the permit.*

Safety equipment shall be used where applicable (e.g., safety, goggles, boots, harness, etc.) The Contractor, at his/her own expense shall provide such equipment, for his/her employees. The Contractor shall apply the necessary discipline and control to ensure compliance by his workers.

All Contractors must ensure that his/her employees are familiar with the existing emergency procedures and must co-operate in any drills or exercises, which might be held. Emergency / fire equipment and extinguishers shall not be obstructed at any time

No person shall perform an unsafe / unhygienic act or operation whilst on Company premises.

No unsafe/dangerous equipment or tools may be brought onto or used on Company premises. The Company reserves the right to inspect all equipment/tools at any time and to prevent/prohibit their use, without any penalty to the Company and without affecting the terms of the Contract in any way.

The Company reserves the right to act in any way to ensure the safety/security of any persons, equipment or goods on its premises and will not be liable for any costs or loss evoked by the action. This includes the right to search all vehicles and persons entering, leaving or on the premises and to inspect any parcel, package, handbag, and pockets. Persons who are not willing to permit such searches may not bring any such items or vehicles onto the premises.

The Contractor shall maintain good housekeeping standards in the area where he is working for the duration of the contract.

At no time, must the Contractor interfere with, or put at risk, the functionality of any Sprinklers and/or fire prevention system. Care must also be taken to prevent fire hazards.

## SCOPE OF WORK

The Contractor is required to issue all staff with standard uniforms. This shall as a minimum include steel-tipped safety shoes/boots, overalls (clearly marked with Contractor's company logo) and numbered reflective jackets (also clearly marked with Contractor's company logo, the team members unique personnel number in a font size to be instructed by the Service Manager). All costs relating to uniforms shall be for the Contractor's account.

**Cell phones and two-way radios**

Use of cell phones on airside is **not** permitted unless the user is in possession of an appropriate Airport permit for the device. Cell phone permit issuing authority lies with the ACSA Security department.

The Contractor will **not** be allowed to use two-way radios at the Airport unless these radios are of the type, model, and frequency range as approved by the ACSA IT department.

**Protection of the public**

The Contractor shall take special care in order not to harm or endanger the public in any way. Work shall be sufficiently hoarded and guarded to safeguard children and the general public from injury relating to machinery, work or other.

**Barricades and lighting**

Where hoarding, barricades or lighting is required in the execution of the Works, the Contractor shall provide same at his/her own expense. Hoarding, barricades, and lighting shall comply with industry accepted norms and standards and may not be used for purposes of advertising or any other purpose than safeguarding the Works.

**ANNEXES to C3 (Service information)**

<b>Title</b>	<b>Annex number</b>
Schedule of Equipment	Annex A
Site information	Annex B
Risk assessment	Annex C
Service Level Agreement	Annex D
OHS Act Appointment by Contractor	Annex E

## SCOPE OF WORK

Minimum Maintenance Program	Annex F
Baggage Handling System Operation	Annex G
Environmental Terms and Conditions	Annex H
Baggage Handling System – standard operating procedure	Annex I
Baggage Handling System – Electrical Lockout procedure	Annex J
Internal and external factors outside the contractor's control	Annex J

## Annexure A

Asset No	Barcode	Asset Description	Asset Group Description
KSI-TC-FL00-	ACSA0013765	BAGGAGE CHUTE - L01.C1 - BAGGAGE HANDLING AREA - MAKE UP AREA - GROUND FLOOR - PASSENGER ARRIVALS AREA - TERMINAL - ACSA0013765	CHUTE - BAGGAGE - GLIDEPATH

## SCOPE OF WORK

BH01- CHT001			
KSI- TC- FL00- BH01- CHT002	ACSA0013766	BAGGAGE CHUTE - L02.C1 - BAGGAGE HANDLING AREA - MAKE UP AREA - GROUND FLOOR - PASSENGER ARRIVALS AREA - TERMINAL - ACSA0013766	CHUTE - BAGGAGE – GLIDEPATH
KSI- TC- FL00- BH01- CHT003	ACSA0013796	BAGGAGE CHUTE - L02.C2 - BAGGAGE HANDLING AREA - MAKE UP AREA - GROUND FLOOR - PASSENGER ARRIVALS AREA - TERMINAL - ACSA0013796	CHUTE - BAGGAGE – GLIDEPATH
KSI- TC- FL00- BH01- CHT004	ACSA0013798	BAGGAGE CHUTE - L03.C1 - BAGGAGE HANDLING AREA - MAKE UP AREA - GROUND FLOOR - PASSENGER ARRIVALS AREA - TERMINAL - ACSA0013798	CHUTE - BAGGAGE – GLIDEPATH
KSI- TC- FL00- BH01- CHT005	ACSA0013797	BAGGAGE CHUTE - L03.C2 - BAGGAGE HANDLING AREA - MAKE UP AREA - GROUND FLOOR - PASSENGER ARRIVALS AREA - TERMINAL - ACSA0013797	CHUTE - BAGGAGE – GLIDEPATH
KSI- TC- FL00- BH01- CHT006	As	BAGGAGE CHUTE - L04.C1 - BAGGAGE HANDLING AREA - MAKE UP AREA - GROUND FLOOR - PASSENGER ARRIVALS AREA - TERMINAL - ACSA0013799	CHUTE - BAGGAGE – GLIDEPATH
KSI- TC- FL00- BH01- CHT007	ACSA0013800	BAGGAGE CHUTE - L04.C2 - BAGGAGE HANDLING AREA - MAKE UP AREA - GROUND FLOOR - PASSENGER ARRIVALS AREA - TERMINAL - ACSA0013800	CHUTE - BAGGAGE – GLIDEPATH
KSI- TC- FL00- BH01- CHT008	ACSA0013401	BAGGAGE CHUTE - L05.C1 - BAGGAGE HANDLING AREA - MAKE UP AREA - GROUND FLOOR - PASSENGER ARRIVALS AREA - TERMINAL - ACSA0013401	CHUTE - BAGGAGE – GLIDEPATH
KSI- TC- FL00- BH01- CHT009	ACSA0013402	BAGGAGE CHUTE - L05.C2 - BAGGAGE HANDLING AREA - MAKE UP AREA - GROUND FLOOR - PASSENGER ARRIVALS AREA - TERMINAL - ACSA0013402	CHUTE - BAGGAGE – GLIDEPATH
KSI- TC- FL00- BH01- CHT010	ACSA0013404	BAGGAGE CHUTE - L06.C1 - BAGGAGE HANDLING AREA - MAKE UP AREA - GROUND FLOOR - PASSENGER ARRIVALS AREA - TERMINAL - ACSA0013404	CHUTE - BAGGAGE – GLIDEPATH
KSI- TC- FL00- BH01- CHT011	ACSA0013403	BAGGAGE CHUTE - L06.C2 - BAGGAGE HANDLING AREA - MAKE UP AREA - GROUND FLOOR - PASSENGER ARRIVALS AREA - TERMINAL - ACSA0013403	CHUTE - BAGGAGE – GLIDEPATH
KSI- TC- FL00- BH01- CHT012	ACSA0013405	BAGGAGE CHUTE - L07.C1 - BAGGAGE HANDLING AREA - MAKE UP AREA - GROUND FLOOR - PASSENGER ARRIVALS AREA - TERMINAL - ACSA0013405	CHUTE - BAGGAGE – GLIDEPATH
KSI- TC- FL00- BH01- CHT013	ACSA0013406	BAGGAGE CHUTE - L07.C2 - BAGGAGE HANDLING AREA - MAKE UP AREA - GROUND FLOOR - PASSENGER ARRIVALS AREA - TERMINAL - ACSA0013406	CHUTE - BAGGAGE – GLIDEPATH

## SCOPE OF WORK

KSI-TC-FL00-BH01-CHT014	ACSA0013408	BAGGAGE CHUTE - L08.C1 - BAGGAGE HANDLING AREA - MAKE UP AREA - GROUND FLOOR - PASSENGER ARRIVALS AREA - TERMINAL - ACSA0013408	CHUTE - BAGGAGE - GLIDEPATH
KSI-TC-FL00-BH01-CHT015	ACSA0013407	BAGGAGE CHUTE - L08.C2 - BAGGAGE HANDLING AREA - MAKE UP AREA - GROUND FLOOR - PASSENGER ARRIVALS AREA - TERMINAL - ACSA0013407	CHUTE - BAGGAGE - GLIDEPATH
KSI-TC-FL00-BH01-CHT016	ACSA0013409	BAGGAGE CHUTE - L09.C1 - BAGGAGE HANDLING AREA - MAKE UP AREA - GROUND FLOOR - PASSENGER ARRIVALS AREA - TERMINAL - ACSA0013409	CHUTE - BAGGAGE - GLIDEPATH
KSI-TC-FL00-BH01-CHT017	ACSA0013410	BAGGAGE CHUTE - L09.C2 - BAGGAGE HANDLING AREA - MAKE UP AREA - GROUND FLOOR - PASSENGER ARRIVALS AREA - TERMINAL - ACSA0013410	CHUTE - BAGGAGE - GLIDEPATH
KSI-TC-FL00-BH01-CHT018	ACSA0013412	BAGGAGE CHUTE - L10.C1 - BAGGAGE HANDLING AREA - MAKE UP AREA - GROUND FLOOR - PASSENGER ARRIVALS AREA - TERMINAL - ACSA0013412	CHUTE - BAGGAGE - GLIDEPATH
KSI-TC-FL00-BH01-CHT019	ACSA0013411	BAGGAGE CHUTE - L10.C2 - BAGGAGE HANDLING AREA - MAKE UP AREA - GROUND FLOOR - PASSENGER ARRIVALS AREA - TERMINAL - ACSA0013411	CHUTE - BAGGAGE - GLIDEPATH
KSI-TC-FL00-BH01-CHT020	ACSA0013414	BAGGAGE CHUTE - L11.C1 - BAGGAGE HANDLING AREA - MAKE UP AREA - GROUND FLOOR - PASSENGER ARRIVALS AREA - TERMINAL - ACSA0013414	CHUTE - BAGGAGE - GLIDEPATH
KSI-TC-FL00-BH01-CHT021	ACSA0013413	BAGGAGE CHUTE - L11.C2 - BAGGAGE HANDLING AREA - MAKE UP AREA - GROUND FLOOR - PASSENGER ARRIVALS AREA - TERMINAL - ACSA0013413	CHUTE - BAGGAGE - GLIDEPATH
KSI-TC-FL00-BH01-CHT022	ACSA0013415	BAGGAGE CHUTE - L12.C1 - BAGGAGE HANDLING AREA - MAKE UP AREA - GROUND FLOOR - PASSENGER ARRIVALS AREA - TERMINAL - ACSA0013415	CHUTE - BAGGAGE - GLIDEPATH
KSI-TC-FL00-BH01-CHT023	ACSA0013416	BAGGAGE CHUTE - L12.C2 - BAGGAGE HANDLING AREA - MAKE UP AREA - GROUND FLOOR - PASSENGER ARRIVALS AREA - TERMINAL - ACSA0013416	CHUTE - BAGGAGE - GLIDEPATH
KSI-TC-FL00-BH01-CHT024	ACSA0013418	BAGGAGE CHUTE - L13.C1 - BAGGAGE HANDLING AREA - MAKE UP AREA - GROUND FLOOR - PASSENGER ARRIVALS AREA - TERMINAL - ACSA0013418	CHUTE - BAGGAGE - GLIDEPATH
KSI-TC-FL00-BH01-CHT025	ACSA0013417	BAGGAGE CHUTE - L13.C2 - BAGGAGE HANDLING AREA - MAKE UP AREA - GROUND FLOOR - PASSENGER ARRIVALS AREA - TERMINAL - ACSA0013417	CHUTE - BAGGAGE - GLIDEPATH
KSI-TC-FL00-	ACSA0013419	BAGGAGE CHUTE - L14.C1 - BAGGAGE HANDLING AREA - MAKE UP AREA - GROUND FLOOR - PASSENGER ARRIVALS AREA - TERMINAL - ACSA0013419	CHUTE - BAGGAGE - GLIDEPATH

## SCOPE OF WORK

BH01- CHT026			
KSI- TC- FL00- BH01- CHT027	ACSA0013420	BAGGAGE CHUTE - L14.C2 - BAGGAGE HANDLING AREA - MAKE UP AREA - GROUND FLOOR - PASSENGER ARRIVALS AREA - TERMINAL - ACSA0013420	CHUTE - BAGGAGE - GLIDEPATH
KSI- TC- FL00- BH01- CHT028	ACSA0013422	BAGGAGE CHUTE - L15.C1 - BAGGAGE HANDLING AREA - MAKE UP AREA - GROUND FLOOR - PASSENGER ARRIVALS AREA - TERMINAL - ACSA0013422	CHUTE - BAGGAGE - GLIDEPATH
KSI- TC- FL00- BH01- CHT029	ACSA0013421	BAGGAGE CHUTE - L15.C2 - BAGGAGE HANDLING AREA - MAKE UP AREA - GROUND FLOOR - PASSENGER ARRIVALS AREA - TERMINAL - ACSA0013421	CHUTE - BAGGAGE - GLIDEPATH
KSI- TC- FL00- BH01- CVB001	ACSA0013767	CONVEYOR BELT - L01.01 - MAKE UP AREA - PASSENGER ARRIVALS - TERMINAL - ACSA0013767	CONVEYOR - BELT - GLIDEPATH
KSI- TC- FL00- BH01- CVB002	ACSA0013769	CONVEYOR BELT - L01.02 - MAKE UP AREA - PASSENGER ARRIVALS - TERMINAL - ACSA0013769	CONVEYOR - BELT - GLIDEPATH
KSI- TC- FL00- BH01- CVB003	ACSA0013768	CONVEYOR BELT - L02.01 - MAKE UP AREA - PASSENGER ARRIVALS - TERMINAL - ACSA0013768	CONVEYOR - BELT - GLIDEPATH
KSI- TC- FL00- BH01- CVB004	ACSA0013771	CONVEYOR BELT - L02.02 - MAKE UP AREA - PASSENGER ARRIVALS - TERMINAL - ACSA0013771	CONVEYOR - BELT - GLIDEPATH
KSI- TC- FL00- BH01- CVB005	ACSA0013772	CONVEYOR BELT - L03.01 - MAKE UP AREA - PASSENGER ARRIVALS - TERMINAL - ACSA0013772	CONVEYOR - BELT - GLIDEPATH
KSI- TC- FL00- BH01- CVB006	ACSA0013427	CONVEYOR BELT - L03.02 - MAKE UP AREA - PASSENGER ARRIVALS - TERMINAL - ACSA0013427	CONVEYOR - BELT - GLIDEPATH
KSI- TC- FL00- BH01- CVB007	ACSA0013770	CONVEYOR BELT - L04.01 - MAKE UP AREA - PASSENGER ARRIVALS - TERMINAL - ACSA0013770	CONVEYOR - BELT - GLIDEPATH
KSI- TC- FL00- BH01- CVB008	ACSA0013428	CONVEYOR BELT - L04.02 - MAKE UP AREA - PASSENGER ARRIVALS - TERMINAL - ACSA0013428	CONVEYOR - BELT - GLIDEPATH
KSI- TC- FL00- BH01- CVB009	ACSA0013773	CONVEYOR BELT - L05.01 - MAKE UP AREA - PASSENGER ARRIVALS - TERMINAL - ACSA0013773	CONVEYOR - BELT - GLIDEPATH
KSI- TC-	ACSA0013774	CONVEYOR BELT - L05.02 - MAKE UP AREA - PASSENGER ARRIVALS - TERMINAL - ACSA0013774	CONVEYOR - BELT - GLIDEPATH

## SCOPE OF WORK

FL00- BH01- CVB010			
KSI- TC- FL00- BH01- CVB011	ACSA0013780	CONVEYOR BELT - L06.01 - MAKE UP AREA - PASSENGER ARRIVALS - TERMINAL - ACSA0013780	CONVEYOR - BELT - GLIDEPATH
KSI- TC- FL00- BH01- CVB012	ACSA0013778	CONVEYOR BELT - L06.02 - MAKE UP AREA - PASSENGER ARRIVALS - TERMINAL - ACSA0013778	CONVEYOR - BELT - GLIDEPATH
KSI- TC- FL00- BH01- CVB013	ACSA0013779	CONVEYOR BELT - L07.01 - MAKE UP AREA - PASSENGER ARRIVALS - TERMINAL - ACSA0013779	CONVEYOR - BELT - GLIDEPATH
KSI- TC- FL00- BH01- CVB014	ACSA0013777	CONVEYOR BELT - L07.02 - MAKE UP AREA - PASSENGER ARRIVALS - TERMINAL - ACSA0013777	CONVEYOR - BELT - GLIDEPATH
KSI- TC- FL00- BH01- CVB015	ACSA0013781	CONVEYOR BELT - L08.01 - MAKE UP AREA - PASSENGER ARRIVALS - TERMINAL - ACSA0013781	CONVEYOR - BELT - GLIDEPATH
KSI- TC- FL00- BH01- CVB016	ACSA0013425	CONVEYOR BELT - L08.02 - MAKE UP AREA - PASSENGER ARRIVALS - TERMINAL - ACSA0013425	CONVEYOR - BELT - GLIDEPATH
KSI- TC- FL00- BH01- CVB017	ACSA0013782	CONVEYOR BELT - L09.01 - MAKE UP AREA - PASSENGER ARRIVALS - TERMINAL - ACSA0013782	CONVEYOR - BELT - GLIDEPATH
KSI- TC- FL00- BH01- CVB018	ACSA0013426	CONVEYOR BELT - L09.02 - MAKE UP AREA - PASSENGER ARRIVALS - TERMINAL - ACSA0013426	CONVEYOR - BELT - GLIDEPATH
KSI- TC- FL00- BH01- CVB019	ACSA0013783	CONVEYOR BELT - L10.01 - MAKE UP AREA - PASSENGER ARRIVALS - TERMINAL - ACSA0013783	CONVEYOR - BELT - GLIDEPATH
KSI- TC- FL00- BH01- CVB020	ACSA0013784	CONVEYOR BELT - L10.02 - MAKE UP AREA - PASSENGER ARRIVALS - TERMINAL - ACSA0013784	CONVEYOR - BELT - GLIDEPATH
KSI- TC- FL00- BH01- CVB021	ACSA0013791	CONVEYOR BELT - L11.01 - MAKE UP AREA - PASSENGER ARRIVALS - TERMINAL - ACSA0013791	CONVEYOR - BELT - GLIDEPATH
KSI- TC- FL00- BH01- CVB022	ACSA0013786	CONVEYOR BELT - L11.02 - MAKE UP AREA - PASSENGER ARRIVALS - TERMINAL - ACSA0013786	CONVEYOR - BELT - GLIDEPATH

## SCOPE OF WORK

KSI- TC- FL00- BH01- CVB023	ACSA0013790	CONVEYOR BELT - L12.01 - MAKE UP AREA - PASSENGER ARRIVALS - TERMINAL - ACSA0013790	CONVEYOR - BELT - GLIDEPATH
KSI- TC- FL00- BH01- CVB024	ACSA0013785	CONVEYOR BELT - L12.02 - MAKE UP AREA - PASSENGER ARRIVALS - TERMINAL - ACSA0013785	CONVEYOR - BELT - GLIDEPATH
KSI- TC- FL00- BH01- CVB025	ACSA0013792	CONVEYOR BELT - L13.01 - MAKE UP AREA - PASSENGER ARRIVALS - TERMINAL - ACSA0013792	CONVEYOR - BELT - GLIDEPATH
KSI- TC- FL00- BH01- CVB026	ACSA0013424	CONVEYOR BELT - L13.02 - MAKE UP AREA - PASSENGER ARRIVALS - TERMINAL - ACSA0013424	CONVEYOR - BELT - GLIDEPATH
KSI- TC- FL00- BH01- CVB027	ACSA0013793	CONVEYOR BELT - L14.01 - MAKE UP AREA - PASSENGER ARRIVALS - TERMINAL - ACSA0013793	CONVEYOR - BELT - GLIDEPATH
KSI- TC- FL00- BH01- CVB028	ACSA0013423	CONVEYOR BELT - L14.02 - MAKE UP AREA - PASSENGER ARRIVALS - TERMINAL - ACSA0013423	CONVEYOR - BELT - GLIDEPATH
KSI- TC- FL00- BH01- CVB029	ACSA0013794	CONVEYOR BELT - L15.01 - MAKE UP AREA - PASSENGER ARRIVALS - TERMINAL - ACSA0013794	CONVEYOR - BELT - GLIDEPATH
KSI- TC- FL00- BH01- CVB030	ACSA0013795	CONVEYOR BELT - L15.02 - MAKE UP AREA - PASSENGER ARRIVALS - TERMINAL - ACSA0013795	CONVEYOR - BELT - GLIDEPATH
KSI- TC- FL00- BH01- CVB031	ACSA0013776	CONVEYOR BELT - OS1.11 - MAKE UP AREA - PASSENGER ARRIVALS - TERMINAL - ACSA0013776	CONVEYOR - BELT - GLIDEPATH
KSI- TC- FL00- BH01- CVB032	ACSA0013775	CONVEYOR BELT - OS1.12 - MAKE UP AREA - PASSENGER ARRIVALS - TERMINAL - ACSA0013775	CONVEYOR - BELT - GLIDEPATH
KSI- TC- FL00- BH01- CVC001	ACSA0013450	CONVEYOR CAROUSEL - RC1 - MAKE UP AREA - PASSENGER ARRIVALS - TERMINAL - ACSA0013450	CONVEYOR - CAROUSEL - GLIDEPATH - 39NG
KSI- TC- FL00- BH01- CVC002	ACSA0013449	CONVEYOR CAROUSEL - RC2 - MAKE UP AREA - PASSENGER ARRIVALS - TERMINAL - ACSA0013449	CONVEYOR - CAROUSEL - GLIDEPATH - 39NG
KSI- TC- FL00-	ACSA0013448	CONVEYOR CAROUSEL - RC3 - MAKE UP AREA - PASSENGER ARRIVALS - TERMINAL - ACSA0013448	CONVEYOR - CAROUSEL - GLIDEPATH - 39NG

## SCOPE OF WORK

BH01-CVC003			
KSI-TC-FL00-BH01-CVC004	ACSA0013447	CONVEYOR CAROUSEL - RC4 - MAKE UP AREA - PASSENGER ARRIVALS - TERMINAL - ACSA0013447	CONVEYOR - CAROUSEL - GLIDEPATH - 39NG
KSI-TC-FL00-BH01-CVC005	ACSA0013446	CONVEYOR CAROUSEL - RC5 - MAKE UP AREA - PASSENGER ARRIVALS - TERMINAL - ACSA0013446	CONVEYOR - CAROUSEL - GLIDEPATH - 39NG
KSI-TC-FL00-OG01-CVR001	ACSA0013432	CONVEYOR ROLLER - DOMESTIC OVERSIZE BAGGAGE - OUT OF GAUGE AREA - SOUTH - GROUND PASSENGER ARRIVALS AREA - TERMINAL - ACSA0013432	CONVEYOR - ROLLER - GENERIC
KSI-TC-FL00-OG01-CVR002	ACSA0013455	CONVEYOR ROLLER - OOG GOODS - OUT OF GAUGE AREA - SOUTH - GROUND PASSENGER ARRIVALS AREA - TERMINAL - ACSA0013455	CONVEYOR - ROLLER - GENERIC
KSI-TC-FL00-OG02-CVR001	ACSA0013445	CONVEYOR ROLLER - INTERNATIONAL OVERSIZE BAGGAGE - OUT OF GAUGE AREA - NORTH - GROUND PASSENGER ARRIVALS AREA - TERMINAL - ACSA0013445	CONVEYOR - ROLLER - GENERIC
KSI-TC-FL00-OG02-CVR002	ACSA0013456	CONVEYOR ROLLER - OOG BAGGAGE INTERNATIONAL - OUT OF GAUGE AREA - NORTH - GROUND PASSENGER ARRIVALS AREA - TERMINAL - ACSA0013456	CONVEYOR - ROLLER - GENERIC
KSI-TC-FL01-BH01-CVB001	ACSA0013634	CONVEYOR BELT - AS1.01 - ARRIVALS CORRIDOR - FIRST FLOOR - TERMINAL - ACSA0013634	CONVEYOR - BELT - GLIDEPATH
KSI-TC-FL01-BH01-CVB002	ACSA0013631	CONVEYOR BELT - AS1.02 - ARRIVALS CORRIDOR - FIRST FLOOR - TERMINAL - ACSA0013631	CONVEYOR - BELT - GLIDEPATH
KSI-TC-FL01-BH01-CVB003	ACSA0013666	CONVEYOR BELT - AS1.03 - ARRIVALS CORRIDOR - FIRST FLOOR - TERMINAL - ACSA0013666	CONVEYOR - BELT - GLIDEPATH
KSI-TC-FL01-BH01-CVB004	ACSA0013611	CONVEYOR BELT - AS1.04 - ARRIVALS CORRIDOR - FIRST FLOOR - TERMINAL - ACSA0013611	CONVEYOR - BELT - GLIDEPATH
KSI-TC-FL01-BH01-CVB005	ACSA0013688	CONVEYOR BELT - AS1.05 - ARRIVALS CORRIDOR - FIRST FLOOR - TERMINAL - ACSA0013688	CONVEYOR - BELT - GLIDEPATH
KSI-TC-FL01-BH01-CVB006	ACSA0013625	CONVEYOR BELT - AS1.06 - ARRIVALS CORRIDOR - FIRST FLOOR - TERMINAL - ACSA0013625	CONVEYOR - BELT - GLIDEPATH
KSI-TC-	ACSA0013685	CONVEYOR BELT - AS1.07 - ARRIVALS CORRIDOR - FIRST FLOOR - TERMINAL - ACSA0013685	CONVEYOR - BELT - GLIDEPATH

## SCOPE OF WORK

FL01- BH01- CVB007			
KSI- TC- FL01- BH01- CVB008	ACSA0013676	CONVEYOR BELT - AS1.08 - ARRIVALS CORRIDOR - FIRST FLOOR - TERMINAL - ACSA0013676	CONVEYOR - BELT - GLIDEPATH
KSI- TC- FL01- BH01- CVB009	ACSA0013636	CONVEYOR BELT - AS1.09 - ARRIVALS CORRIDOR - FIRST FLOOR - TERMINAL - ACSA0013636	CONVEYOR - BELT - GLIDEPATH
KSI- TC- FL01- BH01- CVB010	ACSA0013686	CONVEYOR BELT - AS1.10 - ARRIVALS CORRIDOR - FIRST FLOOR - TERMINAL - ACSA0013686	CONVEYOR - BELT - GLIDEPATH
KSI- TC- FL01- BH01- CVB011	ACSA0013656	CONVEYOR BELT - AS1.11 - ARRIVALS CORRIDOR - FIRST FLOOR - TERMINAL - ACSA0013656	CONVEYOR - BELT - GLIDEPATH
KSI- TC- FL01- BH01- CVB012	ACSA0013632	CONVEYOR BELT - AS1.12 - ARRIVALS CORRIDOR - FIRST FLOOR - TERMINAL - ACSA0013632	CONVEYOR - BELT - GLIDEPATH
KSI- TC- FL01- BH01- CVB013	ACSA0013638	CONVEYOR BELT - AS1.13 - ARRIVALS CORRIDOR - FIRST FLOOR - TERMINAL - ACSA0013638	CONVEYOR - BELT - GLIDEPATH
KSI- TC- FL01- BH01- CVB014	ACSA0013659	CONVEYOR BELT - AS1.14 - ARRIVALS CORRIDOR - FIRST FLOOR - TERMINAL - ACSA0013659	CONVEYOR - BELT - GLIDEPATH
KSI- TC- FL01- BH01- CVB015	ACSA0013639	CONVEYOR BELT - AS1.15 - ARRIVALS CORRIDOR - FIRST FLOOR - TERMINAL - ACSA0013639	CONVEYOR - BELT - GLIDEPATH
KSI- TC- FL01- BH01- CVB016	ACSA0013650	CONVEYOR BELT - AS1.16 - ARRIVALS CORRIDOR - FIRST FLOOR - TERMINAL - ACSA0013650	CONVEYOR - BELT - GLIDEPATH
KSI- TC- FL01- BH01- CVB017	ACSA0013640	CONVEYOR BELT - AS1.17 - ARRIVALS CORRIDOR - FIRST FLOOR - TERMINAL - ACSA0013640	CONVEYOR - BELT - GLIDEPATH
KSI- TC- FL01- BH01- CVB018	ACSA0013651	CONVEYOR BELT - AS1.18 - ARRIVALS CORRIDOR - FIRST FLOOR - TERMINAL - ACSA0013651	CONVEYOR - BELT - GLIDEPATH
KSI- TC- FL01- BH01- CVB019	ACSA0013613	CONVEYOR BELT - AS1.19 - ARRIVALS CORRIDOR - FIRST FLOOR - TERMINAL - ACSA0013613	CONVEYOR - BELT - GLIDEPATH

## SCOPE OF WORK

KSI-TC-FL01-BH01-CVB020	ACSA0013630	CONVEYOR BELT - AS1.20 - ARRIVALS CORRIDOR - FIRST FLOOR - TERMINAL - ACSA0013630	CONVEYOR - BELT - GLIDEPATH
KSI-TC-FL01-BH01-CVB021	ACSA0013655	CONVEYOR BELT - AS1.21 - ARRIVALS CORRIDOR - FIRST FLOOR - TERMINAL - ACSA0013655	CONVEYOR - BELT - GLIDEPATH
KSI-TC-FL01-BH01-CVB022	ACSA0013683	CONVEYOR BELT - AS1.22 - ARRIVALS CORRIDOR - FIRST FLOOR - TERMINAL - ACSA0013683	CONVEYOR - BELT - GLIDEPATH
KSI-TC-FL01-BH01-CVB023	ACSA0013617	CONVEYOR BELT - AS1.23 - ARRIVALS CORRIDOR - FIRST FLOOR - TERMINAL - ACSA0013617	CONVEYOR - BELT - GLIDEPATH
KSI-TC-FL01-BH01-CVB024	ACSA0013648	CONVEYOR BELT - AS1.24 - ARRIVALS CORRIDOR - FIRST FLOOR - TERMINAL - ACSA0013648	CONVEYOR - BELT - GLIDEPATH
KSI-TC-FL01-BH01-CVB025	ACSA0013693	CONVEYOR BELT - AS1.25 - ARRIVALS CORRIDOR - FIRST FLOOR - TERMINAL - ACSA0013693	CONVEYOR - BELT - GLIDEPATH
KSI-TC-FL01-BH01-CVB026	ACSA0013671	CONVEYOR BELT - AS1.26 - ARRIVALS CORRIDOR - FIRST FLOOR - TERMINAL - ACSA0013671	CONVEYOR - BELT - GLIDEPATH
KSI-TC-FL01-BH01-CVB027	ACSA0013695	CONVEYOR BELT - AS1.27 - ARRIVALS CORRIDOR - FIRST FLOOR - TERMINAL - ACSA0013695	CONVEYOR - BELT - GLIDEPATH
KSI-TC-FL01-BH01-CVB028	ACSA0013641	CONVEYOR BELT - AS2.01 - ARRIVALS CORRIDOR - FIRST FLOOR - TERMINAL - ACSA0013641	CONVEYOR - BELT - GLIDEPATH
KSI-TC-FL01-BH01-CVB029	ACSA0013643	CONVEYOR BELT - AS2.02 - ARRIVALS CORRIDOR - FIRST FLOOR - TERMINAL - ACSA0013643	CONVEYOR - BELT - GLIDEPATH
KSI-TC-FL01-BH01-CVB030	ACSA0013645	CONVEYOR BELT - AS2.03 - ARRIVALS CORRIDOR - FIRST FLOOR - TERMINAL - ACSA0013645	CONVEYOR - BELT - GLIDEPATH
KSI-TC-FL01-BH01-CVB131	ACSA0013590	CONVEYOR BELT - XC1.03 - ARRIVALS CORRIDOR - FIRST FLOOR - TERMINAL - ACSA0013590	CONVEYOR - BELT - GLIDEPATH
KSI-TC-FL01-	ACSA0013551	CONVEYOR BELT - XC2.01 - ARRIVALS CORRIDOR - FIRST FLOOR - TERMINAL - ACSA0013551	CONVEYOR - BELT - GLIDEPATH

## SCOPE OF WORK

BH01- CVB132			
KSI- TC- FL01- BH01- CVB133	ACSA0013555	CONVEYOR BELT - XC2.02 - ARRIVALS CORRIDOR - FIRST FLOOR - TERMINAL - ACSA0013555	CONVEYOR - BELT - GLIDEPATH
KSI- TC- FL01- BH01- CVB134	ACSA0013560	CONVEYOR BELT - XC2.03 - ARRIVALS CORRIDOR - FIRST FLOOR - TERMINAL - ACSA0013560	CONVEYOR - BELT - GLIDEPATH
KSI- TC- FL01- BH01- CVB135	ACSA0013561	CONVEYOR BELT - XC2.04 - ARRIVALS CORRIDOR - FIRST FLOOR - TERMINAL - ACSA0013561	CONVEYOR - BELT - GLIDEPATH
KSI- TC- FL01- BH01- CVB136	ACSA0013562	CONVEYOR BELT - XC2.05 - ARRIVALS CORRIDOR - FIRST FLOOR - TERMINAL - ACSA0013562	CONVEYOR - BELT - GLIDEPATH
KSI- TC- FL01- BH01- CVB137	ACSA0013563	CONVEYOR BELT - XC2.06 - ARRIVALS CORRIDOR - FIRST FLOOR - TERMINAL - ACSA0013563	CONVEYOR - BELT - GLIDEPATH
KSI- TC- FL01- BH01- CVB138	ACSA0013527	CONVEYOR BELT - XC3.01 - ARRIVALS CORRIDOR - FIRST FLOOR - TERMINAL - ACSA0013527	CONVEYOR - BELT - GLIDEPATH
KSI- TC- FL01- BH01- CVB139	ACSA0013533	CONVEYOR BELT - XC3.02 - ARRIVALS CORRIDOR - FIRST FLOOR - TERMINAL - ACSA0013533	CONVEYOR - BELT - GLIDEPATH
KSI- TC- FL01- BH01- CVB140	ACSA0013536	CONVEYOR BELT - XC3.03 - ARRIVALS CORRIDOR - FIRST FLOOR - TERMINAL - ACSA0013536	CONVEYOR - BELT - GLIDEPATH
KSI- TC- FL01- BH01- CVB141	ACSA0013998	CONVEYOR BELT - XC4.01 - ARRIVALS CORRIDOR - FIRST FLOOR - TERMINAL - ACSA0013998	CONVEYOR - BELT - GLIDEPATH
KSI- TC- FL01- BH01- CVB142	ACSA0013999	CONVEYOR BELT - XC4.02 - ARRIVALS CORRIDOR - FIRST FLOOR - TERMINAL - ACSA0013999	CONVEYOR - BELT - GLIDEPATH
KSI- TC- FL01- BH01- CVB143	ACSA0014000	CONVEYOR BELT - XC4.03 - ARRIVALS CORRIDOR - FIRST FLOOR - TERMINAL - ACSA0014000	CONVEYOR - BELT - GLIDEPATH
KSI- TC- FL01- BH01- CVB144	ACSA0013501	CONVEYOR BELT - XC4.04 - ARRIVALS CORRIDOR - FIRST FLOOR - TERMINAL - ACSA0013501	CONVEYOR - BELT - GLIDEPATH
KSI- TC-	ACSA0013502	CONVEYOR BELT - XC4.05 - ARRIVALS CORRIDOR - FIRST FLOOR - TERMINAL - ACSA0013502	CONVEYOR - BELT - GLIDEPATH

## SCOPE OF WORK

FL01- BH01- CVB145			
KSI- TC- FL01- BH01- CVB146	ACSA0013503	CONVEYOR BELT - XC4.06 - ARRIVALS CORRIDOR - FIRST FLOOR - TERMINAL - ACSA0013503	CONVEYOR - BELT - GLIDEPATH
KSI- TC- FL01- BH01- CVB147	ACSA0013504	CONVEYOR BELT - XC4.07 - ARRIVALS CORRIDOR - FIRST FLOOR - TERMINAL - ACSA0013504	CONVEYOR - BELT - GLIDEPATH
KSI- TC- FL01- BH01- CVB148	ACSA0013036	CONVEYOR BELT - XC5.04 - ARRIVALS CORRIDOR - FIRST FLOOR - TERMINAL - ACSA0013036	CONVEYOR - BELT - GLIDEPATH
KSI- TC- FL01- BH01- CVB149	ACSA0013565	CONVEYOR BELT - XF1.01 - ARRIVALS CORRIDOR - FIRST FLOOR - TERMINAL - ACSA0013565	CONVEYOR - BELT - GLIDEPATH
KSI- TC- FL01- BH01- CVB150	ACSA0013574	CONVEYOR BELT - XF1.02 - ARRIVALS CORRIDOR - FIRST FLOOR - TERMINAL - ACSA0013574	CONVEYOR - BELT - GLIDEPATH
KSI- TC- FL01- BH01- CVB151	ACSA0013576	CONVEYOR BELT - XF1.03 - ARRIVALS CORRIDOR - FIRST FLOOR - TERMINAL - ACSA0013576	CONVEYOR - BELT - GLIDEPATH
KSI- TC- FL01- BH01- CVB152	ACSA0013540	CONVEYOR BELT - XF2.01 - ARRIVALS CORRIDOR - FIRST FLOOR - TERMINAL - ACSA0013540	CONVEYOR - BELT - GLIDEPATH
KSI- TC- FL01- BH01- CVB153	ACSA0013542	CONVEYOR BELT - XF2.02 - ARRIVALS CORRIDOR - FIRST FLOOR - TERMINAL - ACSA0013542	CONVEYOR - BELT - GLIDEPATH
KSI- TC- FL01- BH01- CVB154	ACSA0013547	CONVEYOR BELT - XF2.03 - ARRIVALS CORRIDOR - FIRST FLOOR - TERMINAL - ACSA0013547	CONVEYOR - BELT - GLIDEPATH
KSI- TC- FL01- BH01- CVB155	ACSA0013508	CONVEYOR BELT - XF3.01 - ARRIVALS CORRIDOR - FIRST FLOOR - TERMINAL - ACSA0013508	CONVEYOR - BELT - GLIDEPATH
KSI- TC- FL01- BH01- CVB156	ACSA0013512	CONVEYOR BELT - XF3.02 - ARRIVALS CORRIDOR - FIRST FLOOR - TERMINAL - ACSA0013512	CONVEYOR - BELT - GLIDEPATH
KSI- TC- FL01- BH01- CVB157	ACSA0013518	CONVEYOR BELT - XF3.03 - ARRIVALS CORRIDOR - FIRST FLOOR - TERMINAL - ACSA0013518	CONVEYOR - BELT - GLIDEPATH

## SCOPE OF WORK

KSI-TC-FL01-BH01-CVB158	ACSA0013995	CONVEYOR BELT - XF4.01 - ARRIVALS CORRIDOR - FIRST FLOOR - TERMINAL - ACSA0013995	CONVEYOR - BELT - GLIDEPATH
KSI-TC-FL01-BH01-CVB159	ACSA0013996	CONVEYOR BELT - XF4.02 - ARRIVALS CORRIDOR - FIRST FLOOR - TERMINAL - ACSA0013996	CONVEYOR - BELT - GLIDEPATH
KSI-TC-FL01-BH01-CVB160	ACSA0013997	CONVEYOR BELT - XF4.03 - ARRIVALS CORRIDOR - FIRST FLOOR - TERMINAL - ACSA0013997	CONVEYOR - BELT - GLIDEPATH
KSI-TC-FL01-BH01-CVB161	ACSA0013520	CONVEYOR BELT - XF4.04 - ARRIVALS CORRIDOR - FIRST FLOOR - TERMINAL - ACSA0013520	CONVEYOR - BELT - GLIDEPATH
KSI-TC-FL01-BH01-CVB162	ACSA0013548	CONVEYOR BELT - XF4.05 - ARRIVALS CORRIDOR - FIRST FLOOR - TERMINAL - ACSA0013548	CONVEYOR - BELT - GLIDEPATH
KSI-TC-FL01-BH01-CVB163	ACSA0013578	CONVEYOR BELT - XF4.06 - ARRIVALS CORRIDOR - FIRST FLOOR - TERMINAL - ACSA0013578	CONVEYOR - BELT - GLIDEPATH
KSI-TC-FL01-BH01-CVB164	ACSA0016746	CONVEYOR BELT - XF4.07 - ARRIVALS CORRIDOR - FIRST FLOOR - TERMINAL - ACSA0016746	CONVEYOR - BELT - GLIDEPATH
KSI-TC-FL01-BH01-CVB165	ACSA0016745	CONVEYOR BELT - XF4.08 - ARRIVALS CORRIDOR - FIRST FLOOR - TERMINAL - ACSA0016745	CONVEYOR - BELT - GLIDEPATH
KSI-TC-FL01-BH01-CVB166	ACSA0016744	CONVEYOR BELT - XF4.09 - ARRIVALS CORRIDOR - FIRST FLOOR - TERMINAL - ACSA0016744	CONVEYOR - BELT - GLIDEPATH
KSI-TC-FL01-BH01-CVB167	ACSA0016743	CONVEYOR BELT - XF4.10 - ARRIVALS CORRIDOR - FIRST FLOOR - TERMINAL - ACSA0016743	CONVEYOR - BELT - GLIDEPATH
KSI-TC-FL01-BH01-CVB168	ACSA0016742	CONVEYOR BELT - XF4.11 - ARRIVALS CORRIDOR - FIRST FLOOR - TERMINAL - ACSA0016742	CONVEYOR - BELT - GLIDEPATH
KSI-TC-FL01-BH01-CVB169	ACSA0013961	CONVEYOR BELT - XT1.01 - ARRIVALS CORRIDOR - FIRST FLOOR - TERMINAL - ACSA0013961	CONVEYOR - BELT - GLIDEPATH
KSI-TC-FL01-	ACSA0013962	CONVEYOR BELT - XT1.02 - ARRIVALS CORRIDOR - FIRST FLOOR - TERMINAL - ACSA0013962	CONVEYOR - BELT - GLIDEPATH

## SCOPE OF WORK

BH01- CVB170			
KSI- TC- FL01- BH01- CVB171	ACSA0013963	CONVEYOR BELT - XT1.03 - ARRIVALS CORRIDOR - FIRST FLOOR - TERMINAL - ACSA0013963	CONVEYOR - BELT - GLIDEPATH
KSI- TC- FL01- BH01- CVB172	ACSA0013964	CONVEYOR BELT - XT1.04 - ARRIVALS CORRIDOR - FIRST FLOOR - TERMINAL - ACSA0013964	CONVEYOR - BELT - GLIDEPATH
KSI- TC- FL01- BH01- CVB173	ACSA0013965	CONVEYOR BELT - XT1.05 - ARRIVALS CORRIDOR - FIRST FLOOR - TERMINAL - ACSA0013965	CONVEYOR - BELT - GLIDEPATH
KSI- TC- FL01- BH01- CVB174	ACSA0013966	CONVEYOR BELT - XT1.06 - ARRIVALS CORRIDOR - FIRST FLOOR - TERMINAL - ACSA0013966	CONVEYOR - BELT - GLIDEPATH
KSI- TC- FL01- BH01- CVB175	ACSA0013988	CONVEYOR BELT - XT1.08 - ARRIVALS CORRIDOR - FIRST FLOOR - TERMINAL - ACSA0013988	CONVEYOR - BELT - GLIDEPATH
KSI- TC- FL01- BH01- CVB176	ACSA0013989	CONVEYOR BELT - XT1.09 - ARRIVALS CORRIDOR - FIRST FLOOR - TERMINAL - ACSA0013989	CONVEYOR - BELT - GLIDEPATH
KSI- TC- FL01- BH01- CVB177	ACSA0013990	CONVEYOR BELT - XT1.10 - ARRIVALS CORRIDOR - FIRST FLOOR - TERMINAL - ACSA0013990	CONVEYOR - BELT - GLIDEPATH
KSI- TC- FL01- BH01- CVB178	ACSA0013991	CONVEYOR BELT - XT1.11 - ARRIVALS CORRIDOR - FIRST FLOOR - TERMINAL - ACSA0013991	CONVEYOR - BELT - GLIDEPATH
KSI- TC- FL01- BH01- CVB179	ACSA0013992	CONVEYOR BELT - XT1.12 - ARRIVALS CORRIDOR - FIRST FLOOR - TERMINAL - ACSA0013992	CONVEYOR - BELT - GLIDEPATH
KSI- TC- FL01- BH01- CVB180	ACSA0013993	CONVEYOR BELT - XT1.13 - ARRIVALS CORRIDOR - FIRST FLOOR - TERMINAL - ACSA0013993	CONVEYOR - BELT - GLIDEPATH
KSI- TC- FL01- BH01- CVB181	ACSA0013994	CONVEYOR BELT - XT1.14 - ARRIVALS CORRIDOR - FIRST FLOOR - TERMINAL - ACSA0013994	CONVEYOR - BELT - GLIDEPATH
KSI- TC- FL01- BH01- CVB182	ACSA0016776	CONVEYOR BELT - XT1.14. L - ARRIVALS CORRIDOR - FIRST FLOOR - TERMINAL - ACSA0016776	CONVEYOR - BELT - GLIDEPATH
KSI- TC-	ACSA0016775	CONVEYOR BELT - XT1.14.M - ARRIVALS CORRIDOR - FIRST FLOOR - TERMINAL - ACSA0016775	CONVEYOR - BELT - GLIDEPATH

## SCOPE OF WORK

FL01- BH01- CVB183			
KSI- TC- FL01- BH01- CVB184	ACSA0016777	CONVEYOR BELT - XT1.14.U - ARRIVALS CORRIDOR - FIRST FLOOR - TERMINAL - ACSA0016777	CONVEYOR - BELT - GLIDEPATH
KSI- TC- FL01- BH01- CVB185	ACSA0013953	CONVEYOR BELT - XT2.01 - ARRIVALS CORRIDOR - FIRST FLOOR - TERMINAL - ACSA0013953	CONVEYOR - BELT - GLIDEPATH
KSI- TC- FL01- BH01- CVB186	ACSA0013954	CONVEYOR BELT - XT2.02 - ARRIVALS CORRIDOR - FIRST FLOOR - TERMINAL - ACSA0013954	CONVEYOR - BELT - GLIDEPATH
KSI- TC- FL01- BH01- CVB187	ACSA0013955	CONVEYOR BELT - XT2.03 - ARRIVALS CORRIDOR - FIRST FLOOR - TERMINAL - ACSA0013955	CONVEYOR - BELT - GLIDEPATH
KSI- TC- FL01- BH01- CVB188	ACSA0013956	CONVEYOR BELT - XT2.04 - ARRIVALS CORRIDOR - FIRST FLOOR - TERMINAL - ACSA0013956	CONVEYOR - BELT - GLIDEPATH
KSI- TC- FL01- BH01- CVB189	ACSA0013957	CONVEYOR BELT - XT2.05 - ARRIVALS CORRIDOR - FIRST FLOOR - TERMINAL - ACSA0013957	CONVEYOR - BELT - GLIDEPATH
KSI- TC- FL01- BH01- CVB190	ACSA0013981	CONVEYOR BELT - XT2.07 - ARRIVALS CORRIDOR - FIRST FLOOR - TERMINAL - ACSA0013981	CONVEYOR - BELT - GLIDEPATH
KSI- TC- FL01- BH01- CVB191	ACSA0013982	CONVEYOR BELT - XT2.08 - ARRIVALS CORRIDOR - FIRST FLOOR - TERMINAL - ACSA0013982	CONVEYOR - BELT - GLIDEPATH
KSI- TC- FL01- BH01- CVB192	ACSA0013983	CONVEYOR BELT - XT2.09 - ARRIVALS CORRIDOR - FIRST FLOOR - TERMINAL - ACSA0013983	CONVEYOR - BELT - GLIDEPATH
KSI- TC- FL01- BH01- CVB193	ACSA0013984	CONVEYOR BELT - XT2.10 - ARRIVALS CORRIDOR - FIRST FLOOR - TERMINAL - ACSA0013984	CONVEYOR - BELT - GLIDEPATH
KSI- TC- FL01- BH01- CVB194	ACSA0013985	CONVEYOR BELT - XT2.11 - ARRIVALS CORRIDOR - FIRST FLOOR - TERMINAL - ACSA0013985	CONVEYOR - BELT - GLIDEPATH
KSI- TC- FL01- BH01- CVB195	ACSA0013986	CONVEYOR BELT - XT2.12 - ARRIVALS CORRIDOR - FIRST FLOOR - TERMINAL - ACSA0013986	CONVEYOR - BELT - GLIDEPATH

## SCOPE OF WORK

KSI-TC-FL01-BH01-CVB196	ACSA0013987	CONVEYOR BELT - XT2.13 - ARRIVALS CORRIDOR - FIRST FLOOR - TERMINAL - ACSA0013987	CONVEYOR - BELT - GLIDEPATH
KSI-TC-FL01-BH01-CVB197	ACSA0016782	CONVEYOR BELT - XT2.13.L - ARRIVALS CORRIDOR - FIRST FLOOR - TERMINAL - ACSA0016782	CONVEYOR - BELT - GLIDEPATH
KSI-TC-FL01-BH01-CVB198	ACSA0016780	CONVEYOR BELT - XT2.13.M - ARRIVALS CORRIDOR - FIRST FLOOR - TERMINAL - ACSA0016780	CONVEYOR - BELT - GLIDEPATH
KSI-TC-FL01-BH01-CVB199	ACSA0016781	CONVEYOR BELT - XT2.13. U - ARRIVALS CORRIDOR - FIRST FLOOR - TERMINAL - ACSA0016781	CONVEYOR - BELT - GLIDEPATH
KSI-TC-FL01-BH01-CVB200	ACSA0013944	CONVEYOR BELT - XT3.01 - ARRIVALS CORRIDOR - FIRST FLOOR - TERMINAL - ACSA0013944	CONVEYOR - BELT - GLIDEPATH
KSI-TC-FL01-BH01-CVB201	ACSA0013945	CONVEYOR BELT - XT3.02 - ARRIVALS CORRIDOR - FIRST FLOOR - TERMINAL - ACSA0013945	CONVEYOR - BELT - GLIDEPATH
KSI-TC-FL01-BH01-CVB202	ACSA0013946	CONVEYOR BELT - XT3.03 - ARRIVALS CORRIDOR - FIRST FLOOR - TERMINAL - ACSA0013946	CONVEYOR - BELT - GLIDEPATH
KSI-TC-FL01-BH01-CVB203	ACSA0013947	CONVEYOR BELT - XT3.04 - ARRIVALS CORRIDOR - FIRST FLOOR - TERMINAL - ACSA0013947	CONVEYOR - BELT - GLIDEPATH
KSI-TC-FL01-BH01-CVB204	ACSA0013948	CONVEYOR BELT - XT3.05 - ARRIVALS CORRIDOR - FIRST FLOOR - TERMINAL - ACSA0013948	CONVEYOR - BELT - GLIDEPATH
KSI-TC-FL01-BH01-CVB205	ACSA0013949	CONVEYOR BELT - XT3.06 - ARRIVALS CORRIDOR - FIRST FLOOR - TERMINAL - ACSA0013949	CONVEYOR - BELT - GLIDEPATH
KSI-TC-FL01-BH01-CVB206	ACSA0013974	CONVEYOR BELT - XT3.08 - ARRIVALS CORRIDOR - FIRST FLOOR - TERMINAL - ACSA0013974	CONVEYOR - BELT - GLIDEPATH
KSI-TC-FL01-BH01-CVB207	ACSA0013975	CONVEYOR BELT - XT3.09 - ARRIVALS CORRIDOR - FIRST FLOOR - TERMINAL - ACSA0013975	CONVEYOR - BELT - GLIDEPATH
KSI-TC-FL01-	ACSA0013976	CONVEYOR BELT - XT3.10 - ARRIVALS CORRIDOR - FIRST FLOOR - TERMINAL - ACSA0013976	CONVEYOR - BELT - GLIDEPATH

## SCOPE OF WORK

BH01-CVB208			
KSI-TC-FL01-BH01-CVB209	ACSA0013977	CONVEYOR BELT - XT3.11 - ARRIVALS CORRIDOR - FIRST FLOOR - TERMINAL - ACSA0013977	CONVEYOR - BELT - GLIDEPATH
KSI-TC-FL01-BH01-CVB210	ACSA0013978	CONVEYOR BELT - XT3.12 - ARRIVALS CORRIDOR - FIRST FLOOR - TERMINAL - ACSA0013978	CONVEYOR - BELT - GLIDEPATH
KSI-TC-FL01-BH01-CVB211	ACSA0013979	CONVEYOR BELT - XT3.13 - ARRIVALS CORRIDOR - FIRST FLOOR - TERMINAL - ACSA0013979	CONVEYOR - BELT - GLIDEPATH
KSI-TC-FL01-BH01-CVB212	ACSA0013980	CONVEYOR BELT - XT3.14 - ARRIVALS CORRIDOR - FIRST FLOOR - TERMINAL - ACSA0013980	CONVEYOR - BELT - GLIDEPATH
KSI-TC-FL01-BH01-CVB213	ACSA0016785	CONVEYOR BELT - XT3.14. L - ARRIVALS CORRIDOR - FIRST FLOOR - TERMINAL - ACSA0016785	CONVEYOR - BELT - GLIDEPATH
KSI-TC-FL01-BH01-CVB214	ACSA0016783	CONVEYOR BELT - XT3.14.M - ARRIVALS CORRIDOR - FIRST FLOOR - TERMINAL - ACSA0016783	CONVEYOR - BELT - GLIDEPATH
KSI-TC-FL01-BH01-CVB215	ACSA0016784	CONVEYOR BELT - XT3.14. U - ARRIVALS CORRIDOR - FIRST FLOOR - TERMINAL - ACSA0016784	CONVEYOR - BELT - GLIDEPATH
KSI-TC-FL01-BH01-CVB216	ACSA0013937	CONVEYOR BELT - XT4.01 - ARRIVALS CORRIDOR - FIRST FLOOR - TERMINAL - ACSA0013937	CONVEYOR - BELT - GLIDEPATH
KSI-TC-FL01-BH01-CVB217	ACSA0013938	CONVEYOR BELT - XT4.02 - ARRIVALS CORRIDOR - FIRST FLOOR - TERMINAL - ACSA0013938	CONVEYOR - BELT - GLIDEPATH
KSI-TC-FL01-BH01-CVB218	ACSA0013939	CONVEYOR BELT - XT4.03 - ARRIVALS CORRIDOR - FIRST FLOOR - TERMINAL - ACSA0013939	CONVEYOR - BELT - GLIDEPATH
KSI-TC-FL01-BH01-CVB219	ACSA0013940	CONVEYOR BELT - XT4.04 - ARRIVALS CORRIDOR - FIRST FLOOR - TERMINAL - ACSA0013940	CONVEYOR - BELT - GLIDEPATH
KSI-TC-FL01-BH01-CVB220	ACSA0013941	CONVEYOR BELT - XT4.05 - ARRIVALS CORRIDOR - FIRST FLOOR - TERMINAL - ACSA0013941	CONVEYOR - BELT - GLIDEPATH
KSI-TC-	ACSA0013967	CONVEYOR BELT - XT4.07 - ARRIVALS CORRIDOR - FIRST FLOOR - TERMINAL - ACSA0013967	CONVEYOR - BELT - GLIDEPATH

## SCOPE OF WORK

FL01- BH01- CVB221			
KSI- TC- FL01- BH01- CVB222	ACSA0013968	CONVEYOR BELT - XT4.08 - ARRIVALS CORRIDOR - FIRST FLOOR - TERMINAL - ACSA0013968	CONVEYOR - BELT - GLIDEPATH
KSI- TC- FL01- BH01- CVB223	ACSA0013969	CONVEYOR BELT - XT4.09 - ARRIVALS CORRIDOR - FIRST FLOOR - TERMINAL - ACSA0013969	CONVEYOR - BELT - GLIDEPATH
KSI- TC- FL01- BH01- CVB224	ACSA0013970	CONVEYOR BELT - XT4.10 - ARRIVALS CORRIDOR - FIRST FLOOR - TERMINAL - ACSA0013970	CONVEYOR - BELT - GLIDEPATH
KSI- TC- FL01- BH01- CVB225	ACSA0013971	CONVEYOR BELT - XT4.11 - ARRIVALS CORRIDOR - FIRST FLOOR - TERMINAL - ACSA0013971	CONVEYOR - BELT - GLIDEPATH
KSI- TC- FL01- BH01- CVB226	ACSA0013972	CONVEYOR BELT - XT4.12 - ARRIVALS CORRIDOR - FIRST FLOOR - TERMINAL - ACSA0013972	CONVEYOR - BELT - GLIDEPATH
KSI- TC- FL01- BH01- CVB227	ACSA0013973	CONVEYOR BELT - XT4.13 - ARRIVALS CORRIDOR - FIRST FLOOR - TERMINAL - ACSA0013973	CONVEYOR - BELT - GLIDEPATH
KSI- TC- FL01- BH01- CVB228	ACSA0016787	CONVEYOR BELT - XT4.13. L - ARRIVALS CORRIDOR - FIRST FLOOR - TERMINAL - ACSA0016787	CONVEYOR - BELT - GLIDEPATH
KSI- TC- FL01- BH01- CVB229	ACSA0016788	CONVEYOR BELT - XT4.13.M - ARRIVALS CORRIDOR - FIRST FLOOR - TERMINAL - ACSA0016788	CONVEYOR - BELT - GLIDEPATH
KSI- TC- FL01- BH01- CVB230	ACSA0016786	CONVEYOR BELT - XT4.13. U - ARRIVALS CORRIDOR - FIRST FLOOR - TERMINAL - ACSA0016786	CONVEYOR - BELT - GLIDEPATH
KSI- TC- FL01- BH01- CVD001	ACSA0013616	CONVEYOR DEFLECTOR - L01.P1 - BAGGAGE HANDLING AREA - FIRST FLOOR - ARRIVALS CORRIDOR - TERMINAL - ACSA0013616	CONVEYOR - DEFLECTOR / PLOUGH - GENERIC
KSI- TC- FL01- BH01- CVD002	ACSA0013627	CONVEYOR DEFLECTOR - L02.P1 - BAGGAGE HANDLING AREA - FIRST FLOOR - ARRIVALS CORRIDOR - TERMINAL - ACSA0013627	CONVEYOR - DEFLECTOR / PLOUGH - GENERIC
KSI- TC- FL01- BH01- CVD003	ACSA0013847	CONVEYOR DEFLECTOR - L02.P2 - BAGGAGE HANDLING AREA - FIRST FLOOR - ARRIVALS CORRIDOR - TERMINAL - ACSA0013847	CONVEYOR - DEFLECTOR / PLOUGH - GENERIC

## SCOPE OF WORK

KSI-TC-FL01-BH01-CVD004	ACSA0013677	CONVEYOR DEFLECTOR - L03.P1 - BAGGAGE HANDLING AREA - FIRST FLOOR - ARRIVALS CORRIDOR - TERMINAL - ACSA0013677	CONVEYOR - DEFLECTOR / PLOUGH - GENERIC
KSI-TC-FL01-BH01-CVD005	ACSA0013838	CONVEYOR DEFLECTOR - L03.P2 - BAGGAGE HANDLING AREA - FIRST FLOOR - ARRIVALS CORRIDOR - TERMINAL - ACSA0013838	CONVEYOR - DEFLECTOR / PLOUGH - GENERIC
KSI-TC-FL01-BH01-CVD006	ACSA0013637	CONVEYOR DEFLECTOR - L04.P1 - BAGGAGE HANDLING AREA - FIRST FLOOR - ARRIVALS CORRIDOR - TERMINAL - ACSA0013637	CONVEYOR - DEFLECTOR / PLOUGH - GENERIC
KSI-TC-FL01-BH01-CVD007	ACSA0013837	CONVEYOR DEFLECTOR - L04.P2 - BAGGAGE HANDLING AREA - FIRST FLOOR - ARRIVALS CORRIDOR - TERMINAL - ACSA0013837	CONVEYOR - DEFLECTOR / PLOUGH - GENERIC
KSI-TC-FL01-BH01-CVD008	ACSA0013689	CONVEYOR DEFLECTOR - L05.P1 - BAGGAGE HANDLING AREA - FIRST FLOOR - ARRIVALS CORRIDOR - TERMINAL - ACSA0013689	CONVEYOR - DEFLECTOR / PLOUGH - GENERIC
KSI-TC-FL01-BH01-CVD009	ACSA0013836	CONVEYOR DEFLECTOR - L05.P2 - BAGGAGE HANDLING AREA - FIRST FLOOR - ARRIVALS CORRIDOR - TERMINAL - ACSA0013836	CONVEYOR - DEFLECTOR / PLOUGH - GENERIC
KSI-TC-FL01-BH01-CVD010	ACSA0013665	CONVEYOR DEFLECTOR - L06.P1 - BAGGAGE HANDLING AREA - FIRST FLOOR - ARRIVALS CORRIDOR - TERMINAL - ACSA0013665	CONVEYOR - DEFLECTOR / PLOUGH - GENERIC
KSI-TC-FL01-BH01-CVD011	ACSA0013835	CONVEYOR DEFLECTOR - L06.P2 - BAGGAGE HANDLING AREA - FIRST FLOOR - ARRIVALS CORRIDOR - TERMINAL - ACSA0013835	CONVEYOR - DEFLECTOR / PLOUGH - GENERIC
KSI-TC-FL01-BH01-CVD012	ACSA0013660	CONVEYOR DEFLECTOR - L07.P1 - BAGGAGE HANDLING AREA - FIRST FLOOR - ARRIVALS CORRIDOR - TERMINAL - ACSA0013660	CONVEYOR - DEFLECTOR / PLOUGH - GENERIC
KSI-TC-FL01-BH01-CVD013	ACSA0013848	CONVEYOR DEFLECTOR - L07.P2 - BAGGAGE HANDLING AREA - FIRST FLOOR - ARRIVALS CORRIDOR - TERMINAL - ACSA0013848	CONVEYOR - DEFLECTOR / PLOUGH - GENERIC
KSI-TC-FL01-BH01-CVD014	ACSA0013672	CONVEYOR DEFLECTOR - L08.P1 - BAGGAGE HANDLING AREA - FIRST FLOOR - ARRIVALS CORRIDOR - TERMINAL - ACSA0013672	CONVEYOR - DEFLECTOR / PLOUGH - GENERIC
KSI-TC-FL01-BH01-CVD015	ACSA0013001	CONVEYOR DEFLECTOR - L08.P2 - BAGGAGE HANDLING AREA - FIRST FLOOR - ARRIVALS CORRIDOR - TERMINAL - ACSA0013001	CONVEYOR - DEFLECTOR / PLOUGH - GENERIC
KSI-TC-FL01-	ACSA0013661	CONVEYOR DEFLECTOR - L09.P1 - BAGGAGE HANDLING AREA - FIRST FLOOR - ARRIVALS CORRIDOR - TERMINAL - ACSA0013661	CONVEYOR - DEFLECTOR / PLOUGH - GENERIC

## SCOPE OF WORK

BH01-CVD016			
KSI-TC-FL01-BH01-CVD017	ACSA0013845	CONVEYOR DEFLECTOR - L09.P2 - BAGGAGE HANDLING AREA - FIRST FLOOR - ARRIVALS CORRIDOR - TERMINAL - ACSA0013845	CONVEYOR - DEFLECTOR / PLOUGH - GENERIC
KSI-TC-FL01-BH01-CVD018	ACSA0013657	CONVEYOR DEFLECTOR - L10.P1 - BAGGAGE HANDLING AREA - FIRST FLOOR - ARRIVALS CORRIDOR - TERMINAL - ACSA0013657	CONVEYOR - DEFLECTOR / PLOUGH - GENERIC
KSI-TC-FL01-BH01-CVD019	ACSA0013022	CONVEYOR DEFLECTOR - L10.P2 - BAGGAGE HANDLING AREA - FIRST FLOOR - ARRIVALS CORRIDOR - TERMINAL - ACSA0013022	CONVEYOR - DEFLECTOR / PLOUGH - GENERIC
KSI-TC-FL01-BH01-CVD020	ACSA0013679	CONVEYOR DEFLECTOR - L11.P1 - BAGGAGE HANDLING AREA - FIRST FLOOR - ARRIVALS CORRIDOR - TERMINAL - ACSA0013679	CONVEYOR - DEFLECTOR / PLOUGH - GENERIC
KSI-TC-FL01-BH01-CVD021	ACSA0013029	CONVEYOR DEFLECTOR - L11.P2 - BAGGAGE HANDLING AREA - FIRST FLOOR - ARRIVALS CORRIDOR - TERMINAL - ACSA0013029	CONVEYOR - DEFLECTOR / PLOUGH - GENERIC
KSI-TC-FL01-BH01-CVD022	ACSA0013663	CONVEYOR DEFLECTOR - L12.P1 - BAGGAGE HANDLING AREA - FIRST FLOOR - ARRIVALS CORRIDOR - TERMINAL - ACSA0013663	CONVEYOR - DEFLECTOR / PLOUGH - GENERIC
KSI-TC-FL01-BH01-CVD023	ACSA0013849	CONVEYOR DEFLECTOR - L12.P2 - BAGGAGE HANDLING AREA - FIRST FLOOR - ARRIVALS CORRIDOR - TERMINAL - ACSA0013849	CONVEYOR - DEFLECTOR / PLOUGH - GENERIC
KSI-TC-FL01-BH01-CVD024	ACSA0013664	CONVEYOR DEFLECTOR - L13.P1 - BAGGAGE HANDLING AREA - FIRST FLOOR - ARRIVALS CORRIDOR - TERMINAL - ACSA0013664	CONVEYOR - DEFLECTOR / PLOUGH - GENERIC
KSI-TC-FL01-BH01-CVD025	ACSA0013042	CONVEYOR DEFLECTOR - L13.P2 - BAGGAGE HANDLING AREA - FIRST FLOOR - ARRIVALS CORRIDOR - TERMINAL - ACSA0013042	CONVEYOR - DEFLECTOR / PLOUGH - GENERIC
KSI-TC-FL01-BH01-CVD026	ACSA0013662	CONVEYOR DEFLECTOR - L14.P1 - BAGGAGE HANDLING AREA - FIRST FLOOR - ARRIVALS CORRIDOR - TERMINAL - ACSA0013662	CONVEYOR - DEFLECTOR / PLOUGH - GENERIC
KSI-TC-FL01-BH01-CVD027	ACSA0013030	CONVEYOR DEFLECTOR - L14.P2 - BAGGAGE HANDLING AREA - FIRST FLOOR - ARRIVALS CORRIDOR - TERMINAL - ACSA0013030	CONVEYOR - DEFLECTOR / PLOUGH - GENERIC
KSI-TC-FL01-BH01-CVD028	ACSA0013654	CONVEYOR DEFLECTOR - L15.P1 - BAGGAGE HANDLING AREA - FIRST FLOOR - ARRIVALS CORRIDOR - TERMINAL - ACSA0013654	CONVEYOR - DEFLECTOR / PLOUGH - GENERIC

## SCOPE OF WORK

KSI-TC-FL01-BH01-CVD029	ACSA0013018	CONVEYOR DEFLECTOR - L15.P2 - BAGGAGE HANDLING AREA - FIRST FLOOR - ARRIVALS CORRIDOR - TERMINAL - ACSA0013018	CONVEYOR - DEFLECTOR / PLOUGH - GENERIC
KSI-TC-FL01-BH01-CVD030	ACSA0013843	CONVEYOR DEFLECTOR - ME1.P1 - BAGGAGE HANDLING AREA - FIRST FLOOR - ARRIVALS CORRIDOR - TERMINAL - ACSA0013843	CONVEYOR - DEFLECTOR / PLOUGH - GENERIC
KSI-TC-FL01-BH01-CVD031	ACSA0013840	CONVEYOR DEFLECTOR - ME2.P1 - BAGGAGE HANDLING AREA - FIRST FLOOR - ARRIVALS CORRIDOR - TERMINAL - ACSA0013840	CONVEYOR - DEFLECTOR / PLOUGH - GENERIC
KSI-TC-FL01-BH01-CVD032	ACSA0016747	CONVEYOR DEFLECTOR - RE1.P1 - BAGGAGE HANDLING AREA - FIRST FLOOR - ARRIVALS CORRIDOR - TERMINAL - ACSA0016747	CONVEYOR - DEFLECTOR / PLOUGH - GENERIC
KSI-TC-FL01-BH01-CVD033	ACSA0013810	CONVEYOR DEFLECTOR - RE2.P1 - BAGGAGE HANDLING AREA - FIRST FLOOR - ARRIVALS CORRIDOR - TERMINAL - ACSA0013810	CONVEYOR - DEFLECTOR / PLOUGH - GLIDEPATH
KSI-TC-FL01-BH01-CVD034	ACSA0013846	CONVEYOR DEFLECTOR - SC1.P1 - BAGGAGE HANDLING AREA - FIRST FLOOR - ARRIVALS CORRIDOR - TERMINAL - ACSA0013846	CONVEYOR - DEFLECTOR / PLOUGH - GENERIC
KSI-TC-FL01-BH01-CVD035	ACSA0013839	CONVEYOR DEFLECTOR - SC2.P1 - BAGGAGE HANDLING AREA - FIRST FLOOR - ARRIVALS CORRIDOR - TERMINAL - ACSA0013839	CONVEYOR - DEFLECTOR / PLOUGH - GENERIC
KSI-TC-FL01-BH01-SCN001	ACSA0013820	LABEL SCANNER - XT3 ART1 - BAGGAGE HANDLING AREA - FIRST FLOOR - ARRIVALS CORRIDOR - TERMINAL - ACSA0013820	SCANNER - LABEL - SICK - OTS400-0102
KSI-TC-FL01-BH01-SCN002	ACSA0013819	LABEL SCANNER - XT4 ART1 - BAGGAGE HANDLING AREA - FIRST FLOOR - ARRIVALS CORRIDOR - TERMINAL - ACSA0013819	SCANNER - LABEL - SICK - OTS400-0102
KSI-TC-FL01-BH01-SCN003	ACSA0013822	LABEL SCANNER - XT1 ART1 - BAGGAGE HANDLING AREA - FIRST FLOOR - ARRIVALS CORRIDOR - TERMINAL - ACSA0013822	SCANNER - LABEL - SICK - OTS400-0102
KSI-TC-FL01-BH01-SCN004	ACSA0013821	LABEL SCANNER - XT2 ART1 - BAGGAGE HANDLING AREA - FIRST FLOOR - ARRIVALS CORRIDOR - TERMINAL - ACSA0013821	SCANNER - LABEL - SICK - OTS400-0102
KSI-TC-FL01-BH01-SCN005	ACSA0013830	LABEL SCANNER - XT1 ART2 - BAGGAGE HANDLING AREA - FIRST FLOOR - ARRIVALS CORRIDOR - TERMINAL - ACSA0013830	SCANNER - LABEL - SICK - OTS400-0102
KSI-TC-FL01-	ACSA0013829	LABEL SCANNER - XT2 ART2 - BAGGAGE HANDLING AREA - FIRST FLOOR - ARRIVALS CORRIDOR - TERMINAL - ACSA0013829	SCANNER - LABEL - SICK - OTS400-0102

## SCOPE OF WORK

BH01-SCN006			
KSI-TC-FL01-BH01-SCN007	ACSA0013828	LABEL SCANNER - XT3 ART2 - BAGGAGE HANDLING AREA - FIRST FLOOR - ARRIVALS CORRIDOR - TERMINAL - ACSA0013828	SCANNER - LABEL - SICK - OTS400-0102
KSI-TC-FL01-BH01-SCN008	ACSA0013827	LABEL SCANNER - XT4 ART2 - BAGGAGE HANDLING AREA - FIRST FLOOR - ARRIVALS CORRIDOR - TERMINAL - ACSA0013827	SCANNER - LABEL - SICK - OTS400-0102
KSI-TC-FL01-BH02-CVB001	ACSA0013788	CONVEYOR BELT - TC1.01 - BAGGAGE HALL - MEZZANINE AREA - ARRIVALS CORRIDOR - FIRST FLOOR - TERMINAL - ACSA0013788	CONVEYOR - BELT - GLIDEPATH
KSI-TC-FL01-BH02-CVB002	ACSA0013789	CONVEYOR BELT - TC1.02 - BAGGAGE HALL - MEZZANINE AREA - ARRIVALS CORRIDOR - FIRST FLOOR - TERMINAL - ACSA0013789	CONVEYOR - BELT - GLIDEPATH
KSI-TC-FL01-BH02-CVB003	ACSA0013787	CONVEYOR BELT - TC1.03 - BAGGAGE HALL - MEZZANINE AREA - ARRIVALS CORRIDOR - FIRST FLOOR - TERMINAL - ACSA0013787	CONVEYOR - BELT - GLIDEPATH
KSI-TC-FL01-BH02-CVB004	ACSA0012849	CONVEYOR BELT - TC1.04 - BAGGAGE HALL - MEZZANINE AREA - ARRIVALS CORRIDOR - FIRST FLOOR - TERMINAL - ACSA0012849	CONVEYOR - BELT - GLIDEPATH
KSI-TC-FL01-BH02-CVB005	ACSA0012898	CONVEYOR BELT - TC1.05 - BAGGAGE HALL - MEZZANINE AREA - ARRIVALS CORRIDOR - FIRST FLOOR - TERMINAL - ACSA0012898	CONVEYOR - BELT - GLIDEPATH
KSI-TC-FL01-BH02-CVB006	ACSA0012839	CONVEYOR BELT - TC1.06 - BAGGAGE HALL - MEZZANINE AREA - ARRIVALS CORRIDOR - FIRST FLOOR - TERMINAL - ACSA0012839	CONVEYOR - BELT - GLIDEPATH
KSI-TC-FL01-BH02-CVB007	ACSA0012862	CONVEYOR BELT - TC1.07 - BAGGAGE HALL - MEZZANINE AREA - ARRIVALS CORRIDOR - FIRST FLOOR - TERMINAL - ACSA0012862	CONVEYOR - BELT - GLIDEPATH
KSI-TC-FL01-BH02-CVB008	ACSA0012629	CONVEYOR BELT - TC1.08 - BAGGAGE HALL - MEZZANINE AREA - ARRIVALS CORRIDOR - FIRST FLOOR - TERMINAL - ACSA0012629	CONVEYOR - BELT - GLIDEPATH
KSI-TC-FL01-BH02-CVB009	ACSA0012836	CONVEYOR BELT - TC1.09 - BAGGAGE HALL - MEZZANINE AREA - ARRIVALS CORRIDOR - FIRST FLOOR - TERMINAL - ACSA0012836	CONVEYOR - BELT - GLIDEPATH
KSI-TC-FL01-BH02-CVB010	ACSA0012887	CONVEYOR BELT - TC2.01 - BAGGAGE HALL - MEZZANINE AREA - ARRIVALS CORRIDOR - FIRST FLOOR - TERMINAL - ACSA0012887	CONVEYOR - BELT - GLIDEPATH

## SCOPE OF WORK

KSI-TC-FL01-BH02-CVB011	ACSA0012848	CONVEYOR BELT - TC2.02 - BAGGAGE HALL - MEZZANINE AREA - ARRIVALS CORRIDOR - FIRST FLOOR - TERMINAL - ACSA0012848	CONVEYOR - BELT - GLIDEPATH
KSI-TC-FL01-BH02-CVB012	ACSA0012850	CONVEYOR BELT - TC2.03 - BAGGAGE HALL - MEZZANINE AREA - ARRIVALS CORRIDOR - FIRST FLOOR - TERMINAL - ACSA0012850	CONVEYOR - BELT - GLIDEPATH
KSI-TC-FL01-BH02-CVB013	ACSA0012890	CONVEYOR BELT - TC2.04 - BAGGAGE HALL - MEZZANINE AREA - ARRIVALS CORRIDOR - FIRST FLOOR - TERMINAL - ACSA0012890	CONVEYOR - BELT - GLIDEPATH
KSI-TC-FL01-BH02-CVB014	ACSA0012837	CONVEYOR BELT - TC2.05 - BAGGAGE HALL - MEZZANINE AREA - ARRIVALS CORRIDOR - FIRST FLOOR - TERMINAL - ACSA0012837	CONVEYOR - BELT - GLIDEPATH
KSI-TC-FL01-BH02-CVB015	ACSA0012900	CONVEYOR BELT - TC2.06 - BAGGAGE HALL - MEZZANINE AREA - ARRIVALS CORRIDOR - FIRST FLOOR - TERMINAL - ACSA0012900	CONVEYOR - BELT - GLIDEPATH
KSI-TC-FL01-BH02-CVB016	ACSA0012815	CONVEYOR BELT - TC2.07 - BAGGAGE HALL - MEZZANINE AREA - ARRIVALS CORRIDOR - FIRST FLOOR - TERMINAL - ACSA0012815	CONVEYOR - BELT - GLIDEPATH
KSI-TC-FL01-BH02-CVB017	ACSA0012864	CONVEYOR BELT - TC2.08 - BAGGAGE HALL - MEZZANINE AREA - ARRIVALS CORRIDOR - FIRST FLOOR - TERMINAL - ACSA0012864	CONVEYOR - BELT - GLIDEPATH
KSI-TC-FL01-BH02-CVB018	ACSA0012846	CONVEYOR BELT - TC3.01 - BAGGAGE HALL - MEZZANINE AREA - ARRIVALS CORRIDOR - FIRST FLOOR - TERMINAL - ACSA0012846	CONVEYOR - BELT - GLIDEPATH
KSI-TC-FL01-BH02-CVB019	ACSA0012832	CONVEYOR BELT - TC3.02 - BAGGAGE HALL - MEZZANINE AREA - ARRIVALS CORRIDOR - FIRST FLOOR - TERMINAL - ACSA0012832	CONVEYOR - BELT - GLIDEPATH
KSI-TC-FL01-BH02-CVB020	ACSA0012857	CONVEYOR BELT - TC3.03 - BAGGAGE HALL - MEZZANINE AREA - ARRIVALS CORRIDOR - FIRST FLOOR - TERMINAL - ACSA0012857	CONVEYOR - BELT - GLIDEPATH
KSI-TC-FL01-BH02-CVB021	ACSA0012835	CONVEYOR BELT - TC3.04 - BAGGAGE HALL - MEZZANINE AREA - ARRIVALS CORRIDOR - FIRST FLOOR - TERMINAL - ACSA0012835	CONVEYOR - BELT - GLIDEPATH
KSI-TC-FL01-BH02-CVB022	ACSA0012607	CONVEYOR BELT - TC4.01 - BAGGAGE HALL - MEZZANINE AREA - ARRIVALS CORRIDOR - FIRST FLOOR - TERMINAL - ACSA0012607	CONVEYOR - BELT - GLIDEPATH
KSI-TC-FL01-	ACSA0012888	CONVEYOR BELT - TC4.02 - BAGGAGE HALL - MEZZANINE AREA - ARRIVALS CORRIDOR - FIRST FLOOR - TERMINAL - ACSA0012888	CONVEYOR - BELT - GLIDEPATH

## SCOPE OF WORK

BH02-CVB023			
KSI-TC-FL01-BH02-CVB024	ACSA0012820	CONVEYOR BELT - TC4.03 - BAGGAGE HALL - MEZZANINE AREA - ARRIVALS CORRIDOR - FIRST FLOOR - TERMINAL - ACSA0012820	CONVEYOR - BELT - GLIDEPATH
KSI-TC-FL01-BH02-CVB025	ACSA0012883	CONVEYOR BELT - TC4.04 - BAGGAGE HALL - MEZZANINE AREA - ARRIVALS CORRIDOR - FIRST FLOOR - TERMINAL - ACSA0012883	CONVEYOR - BELT - GLIDEPATH
KSI-TC-FL01-BH02-CVB026	ACSA0012891	CONVEYOR BELT - TC5.01 - BAGGAGE HALL - MEZZANINE AREA - ARRIVALS CORRIDOR - FIRST FLOOR - TERMINAL - ACSA0012891	CONVEYOR - BELT - GLIDEPATH
KSI-TC-FL01-BH02-CVB027	ACSA0012845	CONVEYOR BELT - TC5.02 - BAGGAGE HALL - MEZZANINE AREA - ARRIVALS CORRIDOR - FIRST FLOOR - TERMINAL - ACSA0012845	CONVEYOR - BELT - GLIDEPATH
KSI-TC-FL01-BH02-CVB028	ACSA0012893	CONVEYOR BELT - TC5.03 - BAGGAGE HALL - MEZZANINE AREA - ARRIVALS CORRIDOR - FIRST FLOOR - TERMINAL - ACSA0012893	CONVEYOR - BELT - GLIDEPATH
KSI-TC-FL01-BH02-CVB029	ACSA0012803	CONVEYOR BELT - TC5.04 - BAGGAGE HALL - MEZZANINE AREA - ARRIVALS CORRIDOR - FIRST FLOOR - TERMINAL - ACSA0012803	CONVEYOR - BELT - GLIDEPATH
KSI-TC-FL01-BH02-CVB030	ACSA0012871	CONVEYOR BELT - TC6.01 - BAGGAGE HALL - MEZZANINE AREA - ARRIVALS CORRIDOR - FIRST FLOOR - TERMINAL - ACSA0012871	CONVEYOR - BELT - GLIDEPATH
KSI-TC-FL01-BH02-CVB031	ACSA0012866	CONVEYOR BELT - TC6.02 - BAGGAGE HALL - MEZZANINE AREA - ARRIVALS CORRIDOR - FIRST FLOOR - TERMINAL - ACSA0012866	CONVEYOR - BELT - GLIDEPATH
KSI-TC-FL01-BH02-CVB032	ACSA0012612	CONVEYOR BELT - TC6.03 - BAGGAGE HALL - MEZZANINE AREA - ARRIVALS CORRIDOR - FIRST FLOOR - TERMINAL - ACSA0012612	CONVEYOR - BELT - GLIDEPATH
KSI-TC-FL01-BH02-CVB033	ACSA0012606	CONVEYOR BELT - TC6.04 - BAGGAGE HALL - MEZZANINE AREA - ARRIVALS CORRIDOR - FIRST FLOOR - TERMINAL - ACSA0012606	CONVEYOR - BELT - GLIDEPATH
KSI-TC-FL01-BH02-CVB034	ACSA0012697	CONVEYOR BELT - TC7.01 - BAGGAGE HALL - MEZZANINE AREA - ARRIVALS CORRIDOR - FIRST FLOOR - TERMINAL - ACSA0012697	CONVEYOR - BELT - GLIDEPATH
KSI-TC-FL01-BH02-CVB035	ACSA0012861	CONVEYOR BELT - TC7.02 - BAGGAGE HALL - MEZZANINE AREA - ARRIVALS CORRIDOR - FIRST FLOOR - TERMINAL - ACSA0012861	CONVEYOR - BELT - GLIDEPATH

## SCOPE OF WORK

KSI-TC-FL01-BH02-CVB036	ACSA0012856	CONVEYOR BELT - TC7.03 - BAGGAGE HALL - MEZZANINE AREA - ARRIVALS CORRIDOR - FIRST FLOOR - TERMINAL - ACSA0012856	CONVEYOR - BELT - GLIDEPATH
KSI-TC-FL01-BH02-CVB037	ACSA0012882	CONVEYOR BELT - TC7.04 - BAGGAGE HALL - MEZZANINE AREA - ARRIVALS CORRIDOR - FIRST FLOOR - TERMINAL - ACSA0012882	CONVEYOR - BELT - GLIDEPATH
KSI-TC-FL01-BH02-CVB038	ACSA0012889	CONVEYOR BELT - TC7.05 - BAGGAGE HALL - MEZZANINE AREA - ARRIVALS CORRIDOR - FIRST FLOOR - TERMINAL - ACSA0012889	CONVEYOR - BELT - GLIDEPATH
KSI-TC-FL01-BH02-CVB039	ACSA0012852	CONVEYOR BELT - TC7.06 - BAGGAGE HALL - MEZZANINE AREA - ARRIVALS CORRIDOR - FIRST FLOOR - TERMINAL - ACSA0012852	CONVEYOR - BELT - GLIDEPATH
KSI-TC-FL01-BH02-CVB040	ACSA0012899	CONVEYOR BELT - TC7.07 - BAGGAGE HALL - MEZZANINE AREA - ARRIVALS CORRIDOR - FIRST FLOOR - TERMINAL - ACSA0012899	CONVEYOR - BELT - GLIDEPATH
KSI-TC-FL01-BH02-CVB041	ACSA0012881	CONVEYOR BELT - TC7.08 - BAGGAGE HALL - MEZZANINE AREA - ARRIVALS CORRIDOR - FIRST FLOOR - TERMINAL - ACSA0012881	CONVEYOR - BELT - GLIDEPATH
KSI-TC-FL01-BH02-CVB042	ACSA0012813	CONVEYOR BELT - TC8.01 - BAGGAGE HALL - MEZZANINE AREA - ARRIVALS CORRIDOR - FIRST FLOOR - TERMINAL - ACSA0012813	CONVEYOR - BELT - GLIDEPATH
KSI-TC-FL01-BH02-CVB043	ACSA0012880	CONVEYOR BELT - TC8.02 - BAGGAGE HALL - MEZZANINE AREA - ARRIVALS CORRIDOR - FIRST FLOOR - TERMINAL - ACSA0012880	CONVEYOR - BELT - GLIDEPATH
KSI-TC-FL01-BH02-CVB044	ACSA0012834	CONVEYOR BELT - TC8.03 - BAGGAGE HALL - MEZZANINE AREA - ARRIVALS CORRIDOR - FIRST FLOOR - TERMINAL - ACSA0012834	CONVEYOR - BELT - GLIDEPATH
KSI-TC-FL01-BH02-CVB045	ACSA0012808	CONVEYOR BELT - TC8.04 - BAGGAGE HALL - MEZZANINE AREA - ARRIVALS CORRIDOR - FIRST FLOOR - TERMINAL - ACSA0012808	CONVEYOR - BELT - GLIDEPATH
KSI-TC-FL01-BH02-CVB046	ACSA0012894	CONVEYOR BELT - TC8.05 - BAGGAGE HALL - MEZZANINE AREA - ARRIVALS CORRIDOR - FIRST FLOOR - TERMINAL - ACSA0012894	CONVEYOR - BELT - GLIDEPATH
KSI-TC-FL01-BH02-CVB047	ACSA0012851	CONVEYOR BELT - TC8.06 - BAGGAGE HALL - MEZZANINE AREA - ARRIVALS CORRIDOR - FIRST FLOOR - TERMINAL - ACSA0012851	CONVEYOR - BELT - GLIDEPATH
KSI-TC-FL01-	ACSA0012842	CONVEYOR BELT - TC8.07 - BAGGAGE HALL - MEZZANINE AREA - ARRIVALS CORRIDOR - FIRST FLOOR - TERMINAL - ACSA0012842	CONVEYOR - BELT - GLIDEPATH

## SCOPE OF WORK

BH02-CVB048			
KSI-TC-FL01-BH02-CVB049	ACSA0012895	CONVEYOR BELT - TC8.08 - BAGGAGE HALL - MEZZANINE AREA - ARRIVALS CORRIDOR - FIRST FLOOR - TERMINAL - ACSA0012895	CONVEYOR - BELT - GLIDEPATH
KSI-TC-FL01-BH03-CVB001	ACSA0013032	CONVEYOR BELT - XC5.01 - BAGGAGE HALL - LEVEL 3 - ARRIVALS CORRIDOR - FIRST FLOOR - TERMINAL - ACSA0013032	CONVEYOR - BELT - GLIDEPATH
KSI-TC-FL01-BH03-CVB002	ACSA0013048	CONVEYOR BELT - XC5.02 - BAGGAGE HALL - LEVEL 3 - ARRIVALS CORRIDOR - FIRST FLOOR - TERMINAL - ACSA0013048	CONVEYOR - BELT - GLIDEPATH
KSI-TC-FL01-BH03-CVB003	ACSA0013049	CONVEYOR BELT - XC5.03 - BAGGAGE HALL - LEVEL 3 - ARRIVALS CORRIDOR - FIRST FLOOR - TERMINAL - ACSA0013049	CONVEYOR - BELT - GLIDEPATH
KSI-TC-FL01-BH03-CVB004	ACSA0013028	CONVEYOR BELT - XC6.02 - BAGGAGE HALL - LEVEL 3 - ARRIVALS CORRIDOR - FIRST FLOOR - TERMINAL - ACSA0013028	CONVEYOR - BELT - GLIDEPATH
KSI-TC-FL01-BH03-CVB005	ACSA0013046	CONVEYOR BELT - XF4.12 - BAGGAGE HALL - LEVEL 3 - ARRIVALS CORRIDOR - FIRST FLOOR - TERMINAL - ACSA0013046	CONVEYOR - BELT - GLIDEPATH
KSI-TC-FL01-BH03-CVB006	ACSA0013037	CONVEYOR BELT - XF4.13 - BAGGAGE HALL - LEVEL 3 - ARRIVALS CORRIDOR - FIRST FLOOR - TERMINAL - ACSA0013037	CONVEYOR - BELT - GLIDEPATH
KSI-TC-FL01-BH03-CVB007	ACSA0013019	CONVEYOR BELT - XF4.14 - BAGGAGE HALL - LEVEL 3 - ARRIVALS CORRIDOR - FIRST FLOOR - TERMINAL - ACSA0013019	CONVEYOR - BELT - GLIDEPATH
KSI-TC-FL01-BH03-CVB008	ACSA0013038	CONVEYOR BELT - XF4.16 - BAGGAGE HALL - LEVEL 3 - ARRIVALS CORRIDOR - FIRST FLOOR - TERMINAL - ACSA0013038	CONVEYOR - BELT - GLIDEPATH
KSI-TC-FL01-BH03-CVB009	ACSA0013041	CONVEYOR BELT - XF4.17 - BAGGAGE HALL - LEVEL 3 - ARRIVALS CORRIDOR - FIRST FLOOR - TERMINAL - ACSA0013041	CONVEYOR - BELT - GLIDEPATH
KSI-TC-FL01-BH03-CVB010	ACSA0013033	CONVEYOR BELT - XF4.18 - BAGGAGE HALL - LEVEL 3 - ARRIVALS CORRIDOR - FIRST FLOOR - TERMINAL - ACSA0013033	CONVEYOR - BELT - GLIDEPATH
KSI-TC-FL01-BH03-CVB011	ACSA0013031	CONVEYOR BELT - XF4.19 - BAGGAGE HALL - LEVEL 3 - ARRIVALS CORRIDOR - FIRST FLOOR - TERMINAL - ACSA0013031	CONVEYOR - BELT - GLIDEPATH

## SCOPE OF WORK

KSI-TC-FL01-BH03-CVB012	ACSA0013045	CONVEYOR BELT - XF4.20 - BAGGAGE HALL - LEVEL 3 - ARRIVALS CORRIDOR - FIRST FLOOR - TERMINAL - ACSA0013045	CONVEYOR - BELT - GLIDEPATH
KSI-TC-FL01-BH03-CVB013	ACSA0013034	CONVEYOR BELT - XF4.21 - BAGGAGE HALL - LEVEL 3 - ARRIVALS CORRIDOR - FIRST FLOOR - TERMINAL - ACSA0013034	CONVEYOR - BELT - GLIDEPATH
KSI-TC-FL01-BH03-CVR001	ACSA0013020	CONVEYOR ROLLER - XF5.01 - BAGGAGE HANDLING AREA - BAGGAGE HALL LEVEL 3 AREA - FIRST ARRIVALS CORRIDOR - TERMINAL - ACSA0013020	CONVEYOR - ROLLER - GENERIC
KSI-TC-FL01-BH03-CVR002	ACSA0013040	CONVEYOR ROLLER - XF5.02 - BAGGAGE HANDLING AREA - BAGGAGE HALL LEVEL 3 AREA - FIRST ARRIVALS CORRIDOR - TERMINAL - ACSA0013040	CONVEYOR - ROLLER - GENERIC
KSI-TC-FL01-BH03-CVR003	ACSA0013043	CONVEYOR ROLLER - XF5.03 - BAGGAGE HANDLING AREA - BAGGAGE HALL LEVEL 3 AREA - FIRST ARRIVALS CORRIDOR - TERMINAL - ACSA0013043	CONVEYOR - ROLLER - GENERIC
KSI-TC-FL01-BH03-CVR004	ACSA0013047	CONVEYOR ROLLER - XF5.04 - BAGGAGE HANDLING AREA - BAGGAGE HALL LEVEL 3 AREA - FIRST ARRIVALS CORRIDOR - TERMINAL - ACSA0013047	CONVEYOR - ROLLER - GENERIC
KSI-TC-FL01-BH03-CVR005	ACSA0013024	CONVEYOR ROLLER - XF5.05 - BAGGAGE HANDLING AREA - BAGGAGE HALL LEVEL 3 AREA - FIRST ARRIVALS CORRIDOR - TERMINAL - ACSA0013024	CONVEYOR - ROLLER - GENERIC
KSI-TC-FL01-BH03-CVR006	ACSA0013021	CONVEYOR ROLLER - XF5.07 - BAGGAGE HANDLING AREA - BAGGAGE HALL LEVEL 3 AREA - FIRST ARRIVALS CORRIDOR - TERMINAL - ACSA0013021	CONVEYOR - ROLLER - GENERIC
KSI-TC-FL01-BH03-CVR007	ACSA0013035	CONVEYOR ROLLER - XF5.08 - BAGGAGE HANDLING AREA - BAGGAGE HALL LEVEL 3 AREA - FIRST ARRIVALS CORRIDOR - TERMINAL - ACSA0013035	CONVEYOR - ROLLER - GENERIC
KSI-TC-FL01-BH04-CVB001	ACSA0013025	CONVEYOR BELT - XC6.01 - BAGGAGE HALL - LEVEL 4 - ARRIVALS CORRIDOR - FIRST FLOOR - TERMINAL - ACSA0013025	CONVEYOR - BELT - GLIDEPATH
KSI-TC-FL01-BH04-CVB002	ACSA0013044	CONVEYOR BELT - XF4.23 - BAGGAGE HALL - LEVEL 4 - ARRIVALS CORRIDOR - FIRST FLOOR - TERMINAL - ACSA0013044	CONVEYOR - BELT - GLIDEPATH
KSI-TC-FL01-BH04-CVR001	ACSA0013023	CONVEYOR ROLLER - XF4.24 - BAGGAGE HANDLING AREA - BAGGAGE HALL LEVEL 4 AREA - FIRST ARRIVALS CORRIDOR - TERMINAL - ACSA0013023	CONVEYOR - ROLLER - GENERIC
KSI-TC-FL02-	ACSA0013852	CONVEYOR BELT - OS1-03 - OUT OF GAUGE - PASSENGER DEPARTURES - SECOND FLOOR - TERMINAL - ACSA0013852	CONVEYOR - BELT - GLIDEPATH

## SCOPE OF WORK

OG01-CVB001			
KSI-TC-FL02-OG01-CVB002	ACSA0013855	CONVEYOR BELT - OS1-07 - OUT OF GAUGE - PASSENGER DEPARTURES - SECOND FLOOR - TERMINAL - ACSA0013855	CONVEYOR - BELT - GLIDEPATH
KSI-TC-FL02-OG01-CVR001	ACSA0013850	CONVEYOR ROLLER - OS1.01 - OUT OF GAUGE AREA - SECOND PASSENGER DEPARTURES - TERMINAL - ACSA0013850	CONVEYOR - ROLLER - GLIDEPATH
KSI-TC-FL02-OG01-CVR002	ACSA0013853	CONVEYOR ROLLER - OS1.04 - OUT OF GAUGE AREA - SECOND PASSENGER DEPARTURES - TERMINAL - ACSA0013853	CONVEYOR - ROLLER - GLIDEPATH
KSI-TC-FL02-OG01-CVR003	ACSA0013854	CONVEYOR ROLLER - OS1.05 - OUT OF GAUGE AREA - SECOND PASSENGER DEPARTURES - TERMINAL - ACSA0013854	CONVEYOR - ROLLER - GLIDEPATH
KSI-TC-FL02-PC01-CVB001	ACSA0012436	CONVEYOR BELT - CC1.01 - CHECK-IN ISLAND 1 - COUNTER 01 TO 18 - PASSENGER DEPARTURES - SECOND FLOOR - TERMINAL - ACSA0012436	CONVEYOR - BELT - GLIDEPATH
KSI-TC-FL02-PC01-CVB002	ACSA0012431	CONVEYOR BELT - CC2.01 - CHECK-IN ISLAND 1 - COUNTER 01 TO 18 - PASSENGER DEPARTURES - SECOND FLOOR - TERMINAL - ACSA0012431	CONVEYOR - BELT - GLIDEPATH
KSI-TC-FL02-PC01-CVB003	ACSA0012567	CONVEYOR BELT - CR1.01 - CHECK-IN ISLAND 1 - COUNTER 01 TO 18 - PASSENGER DEPARTURES - SECOND FLOOR - TERMINAL - ACSA0012567	CONVEYOR - BELT - GLIDEPATH
KSI-TC-FL02-PC01-CVB004	ACSA0012344	CONVEYOR BELT - FEEDER 01 - C11.02 - CHECK-IN ISLAND 1 - COUNTER 01 TO 18 - PASSENGER DEPARTURES - SECOND FLOOR - TERMINAL - ACSA0012344	CONVEYOR - BELT - GLIDEPATH
KSI-TC-FL02-PC01-CVB005	ACSA0012332	CONVEYOR BELT - FEEDER 02 - C11.04 - CHECK-IN ISLAND 1 - COUNTER 01 TO 18 - PASSENGER DEPARTURES - SECOND FLOOR - TERMINAL - ACSA0012332	CONVEYOR - BELT - GLIDEPATH
KSI-TC-FL02-PC01-CVB006	ACSA0012328	CONVEYOR BELT - FEEDER 03 - C11.06 - CHECK-IN ISLAND 1 - COUNTER 01 TO 18 - PASSENGER DEPARTURES - SECOND FLOOR - TERMINAL - ACSA0012328	CONVEYOR - BELT - GLIDEPATH
KSI-TC-FL02-PC01-CVB007	ACSA0012359	CONVEYOR BELT - FEEDER 04 - C11.08 - CHECK-IN ISLAND 1 - COUNTER 01 TO 18 - PASSENGER DEPARTURES - SECOND FLOOR - TERMINAL - ACSA0012359	CONVEYOR - BELT - GLIDEPATH
KSI-TC-FL02-PC01-CVB008	ACSA0012302	CONVEYOR BELT - FEEDER 05 - C11.10 - CHECK-IN ISLAND 1 - COUNTER 01 TO 18 - PASSENGER DEPARTURES - SECOND FLOOR - TERMINAL - ACSA0012302	CONVEYOR - BELT - GLIDEPATH
KSI-TC-	ACSA0012398	CONVEYOR BELT - FEEDER 06 - C11.12 - CHECK-IN ISLAND 1 - COUNTER 01 TO 18 - PASSENGER	CONVEYOR - BELT - GLIDEPATH

## SCOPE OF WORK

FL02- PC01- CVB009		DEPARTURES - SECOND FLOOR - TERMINAL - ACSA0012398	
KSI- TC- FL02- PC01- CVB010	ACSA0012394	CONVEYOR BELT - FEEDER 07 - CI1.14 - CHECK-IN ISLAND 1 - COUNTER 01 TO 18 - PASSENGER DEPARTURES - SECOND FLOOR - TERMINAL - ACSA0012394	CONVEYOR - BELT - GLIDEPATH
KSI- TC- FL02- PC01- CVB011	ACSA0012303	CONVEYOR BELT - FEEDER 08 - CI1.16 - CHECK-IN ISLAND 1 - COUNTER 01 TO 18 - PASSENGER DEPARTURES - SECOND FLOOR - TERMINAL - ACSA0012303	CONVEYOR - BELT - GLIDEPATH
KSI- TC- FL02- PC01- CVB012	ACSA0012247	CONVEYOR BELT - FEEDER 09 - CI1.18 - CHECK-IN ISLAND 1 - COUNTER 01 TO 18 - PASSENGER DEPARTURES - SECOND FLOOR - TERMINAL - ACSA0012247	CONVEYOR - BELT - GLIDEPATH
KSI- TC- FL02- PC01- CVB013	ACSA0012528	CONVEYOR BELT - FEEDER 10 - CI2.18 - CHECK-IN ISLAND 1 - COUNTER 01 TO 18 - PASSENGER DEPARTURES - SECOND FLOOR - TERMINAL - ACSA0012528	CONVEYOR - BELT - GLIDEPATH
KSI- TC- FL02- PC01- CVB014	ACSA0012530	CONVEYOR BELT - FEEDER 11 - CI2.16 - CHECK-IN ISLAND 1 - COUNTER 01 TO 18 - PASSENGER DEPARTURES - SECOND FLOOR - TERMINAL - ACSA0012530	CONVEYOR - BELT - GLIDEPATH
KSI- TC- FL02- PC01- CVB015	ACSA0012532	CONVEYOR BELT - FEEDER 12 - CI2.14 - CHECK-IN ISLAND 1 - COUNTER 01 TO 18 - PASSENGER DEPARTURES - SECOND FLOOR - TERMINAL - ACSA0012532	CONVEYOR - BELT - GLIDEPATH
KSI- TC- FL02- PC01- CVB016	ACSA0012534	CONVEYOR BELT - FEEDER 13 - CI2.12 - CHECK-IN ISLAND 1 - COUNTER 01 TO 18 - PASSENGER DEPARTURES - SECOND FLOOR - TERMINAL - ACSA0012534	CONVEYOR - BELT - GLIDEPATH
KSI- TC- FL02- PC01- CVB017	ACSA0012536	CONVEYOR BELT - FEEDER 14 - CI2.10 - CHECK-IN ISLAND 1 - COUNTER 01 TO 18 - PASSENGER DEPARTURES - SECOND FLOOR - TERMINAL - ACSA0012536	CONVEYOR - BELT - GLIDEPATH
KSI- TC- FL02- PC01- CVB018	ACSA0012538	CONVEYOR BELT - FEEDER 15 - CI2.08 - CHECK-IN ISLAND 1 - COUNTER 01 TO 18 - PASSENGER DEPARTURES - SECOND FLOOR - TERMINAL - ACSA0012538	CONVEYOR - BELT - GLIDEPATH
KSI- TC- FL02- PC01- CVB019	ACSA0012540	CONVEYOR BELT - FEEDER 16 - CI2.06 - CHECK-IN ISLAND 1 - COUNTER 01 TO 18 - PASSENGER DEPARTURES - SECOND FLOOR - TERMINAL - ACSA0012540	CONVEYOR - BELT - GLIDEPATH
KSI- TC- FL02- PC01- CVB020	ACSA0012542	CONVEYOR BELT - FEEDER 17 - CI2.04 - CHECK-IN ISLAND 1 - COUNTER 01 TO 18 - PASSENGER DEPARTURES - SECOND FLOOR - TERMINAL - ACSA0012542	CONVEYOR - BELT - GLIDEPATH
KSI- TC- FL02- PC01- CVB021	ACSA0012544	CONVEYOR BELT - FEEDER 18 - CI2.02 - CHECK-IN ISLAND 1 - COUNTER 01 TO 18 - PASSENGER DEPARTURES - SECOND FLOOR - TERMINAL - ACSA0012544	CONVEYOR - BELT - GLIDEPATH

## SCOPE OF WORK

KSI-TC-FL02-PC01-SLE001	ACSA0012330	SCALE - 01 - C11.01 - CHECK-IN ISLAND 1 - COUNTER 01 TO 18 - SECOND FLOOR - PASSENGER DEPARTURES - TERMINAL - ACSA0012330	SCALE - ATRAX - MCA1851
KSI-TC-FL02-PC01-SLE002	ACSA0012340	SCALE - 02 - C11.03 - CHECK-IN ISLAND 1 - COUNTER 01 TO 18 - SECOND FLOOR - PASSENGER DEPARTURES - TERMINAL - ACSA0012340	SCALE - ATRAX - MCA1851
KSI-TC-FL02-PC01-SLE003	ACSA0012358	SCALE - 03 - C11.05 - CHECK-IN ISLAND 1 - COUNTER 01 TO 18 - SECOND FLOOR - PASSENGER DEPARTURES - TERMINAL - ACSA0012358	SCALE - ATRAX - MCA1851
KSI-TC-FL02-PC01-SLE004	ACSA0012345	SCALE - 04 - C11.07 - CHECK-IN ISLAND 1 - COUNTER 01 TO 18 - SECOND FLOOR - PASSENGER DEPARTURES - TERMINAL - ACSA0012345	SCALE - ATRAX - MCA1851
KSI-TC-FL02-PC01-SLE005	ACSA0012341	SCALE - 05 - C11.09 - CHECK-IN ISLAND 1 - COUNTER 01 TO 18 - SECOND FLOOR - PASSENGER DEPARTURES - TERMINAL - ACSA0012341	SCALE - ATRAX - MCA1851
KSI-TC-FL02-PC01-SLE006	ACSA0012395	SCALE - 06 - C11.11 - CHECK-IN ISLAND 1 - COUNTER 01 TO 18 - SECOND FLOOR - PASSENGER DEPARTURES - TERMINAL - ACSA0012395	SCALE - ATRAX - MCA1851
KSI-TC-FL02-PC01-SLE007	ACSA0012386	SCALE - 07 - C11.13 - CHECK-IN ISLAND 1 - COUNTER 01 TO 18 - SECOND FLOOR - PASSENGER DEPARTURES - TERMINAL - ACSA0012386	SCALE - ATRAX - MCA1851
KSI-TC-FL02-PC01-SLE008	ACSA0012304	SCALE - 08 - C11.15 - CHECK-IN ISLAND 1 - COUNTER 01 TO 18 - SECOND FLOOR - PASSENGER DEPARTURES - TERMINAL - ACSA0012304	SCALE - ATRAX - MCA1851
KSI-TC-FL02-PC01-SLE009	ACSA0012244	SCALE - 09 - C11.17 - CHECK-IN ISLAND 1 - COUNTER 01 TO 18 - SECOND FLOOR - PASSENGER DEPARTURES - TERMINAL - ACSA0012244	SCALE - ATRAX - MCA1851
KSI-TC-FL02-PC01-SLE010	ACSA0012527	SCALE - 10 - C12.17 - CHECK-IN ISLAND 1 - COUNTER 01 TO 18 - SECOND FLOOR - PASSENGER DEPARTURES - TERMINAL - ACSA0012527	SCALE - ATRAX - MCA1851
KSI-TC-FL02-PC01-SLE011	ACSA0012529	SCALE - 11 - C12.15 - CHECK-IN ISLAND 1 - COUNTER 01 TO 18 - SECOND FLOOR - PASSENGER DEPARTURES - TERMINAL - ACSA0012529	SCALE - ATRAX - MCA1851
KSI-TC-FL02-PC01-SLE012	ACSA0012531	SCALE - 12 - C12.13 - CHECK-IN ISLAND 1 - COUNTER 01 TO 18 - SECOND FLOOR - PASSENGER DEPARTURES - TERMINAL - ACSA0012531	SCALE - ATRAX - MCA1851
KSI-TC-FL02-	ACSA0012533	SCALE - 13 - C12.11 - CHECK-IN ISLAND 1 - COUNTER 01 TO 18 - SECOND FLOOR - PASSENGER DEPARTURES - TERMINAL - ACSA0012533	SCALE - ATRAX - MCA1851

## SCOPE OF WORK

PC01-SLE013			
KSI-TC-FL02-PC01-SLE014	ACSA0012535	SCALE - 14 - CI2.09 - CHECK-IN ISLAND 1 - COUNTER 01 TO 18 - SECOND FLOOR - PASSENGER DEPARTURES - TERMINAL - ACSA0012535	SCALE - ATRAX - MCA1851
KSI-TC-FL02-PC01-SLE015	ACSA0012537	SCALE - 15 - CI2.07 - CHECK-IN ISLAND 1 - COUNTER 01 TO 18 - SECOND FLOOR - PASSENGER DEPARTURES - TERMINAL - ACSA0012537	SCALE - ATRAX - MCA1851
KSI-TC-FL02-PC01-SLE016	ACSA0012539	SCALE - 16 - CI2.05 - CHECK-IN ISLAND 1 - COUNTER 01 TO 18 - SECOND FLOOR - PASSENGER DEPARTURES - TERMINAL - ACSA0012539	SCALE - ATRAX - MCA1851
KSI-TC-FL02-PC01-SLE017	ACSA0012541	SCALE - 17 - CI2.03 - CHECK-IN ISLAND 1 - COUNTER 01 TO 18 - SECOND FLOOR - PASSENGER DEPARTURES - TERMINAL - ACSA0012541	SCALE - ATRAX - MCA1851
KSI-TC-FL02-PC01-SLE018	ACSA0012543	SCALE - 18 - CI2.01 - CHECK-IN ISLAND 1 - COUNTER 01 TO 18 - SECOND FLOOR - PASSENGER DEPARTURES - TERMINAL - ACSA0012543	SCALE - ATRAX - MCA1851
KSI-TC-FL02-PC02-CVB001	ACSA0012570	CONVEYOR BELT - CC3.01 - CHECK-IN ISLAND 2 - COUNTER 19 TO 36 - PASSENGER DEPARTURES - SECOND FLOOR - TERMINAL - ACSA0012570	CONVEYOR - BELT - GLIDEPATH
KSI-TC-FL02-PC02-CVB002	ACSA0012432	CONVEYOR BELT - CC4.01 - CHECK-IN ISLAND 2 - COUNTER 19 TO 36 - PASSENGER DEPARTURES - SECOND FLOOR - TERMINAL - ACSA0012432	CONVEYOR - BELT - GLIDEPATH
KSI-TC-FL02-PC02-CVB003	ACSA0012439	CONVEYOR BELT - CR3.01 - CHECK-IN ISLAND 2 - COUNTER 19 TO 36 - PASSENGER DEPARTURES - SECOND FLOOR - TERMINAL - ACSA0012439	CONVEYOR - BELT - GLIDEPATH
KSI-TC-FL02-PC02-CVB004	ACSA0012301	CONVEYOR BELT - FEEDER 19 - CI3.02 - CHECK-IN ISLAND 2 - COUNTER 19 TO 36 - PASSENGER DEPARTURES - SECOND FLOOR - TERMINAL - ACSA0012301	CONVEYOR - BELT - GLIDEPATH
KSI-TC-FL02-PC02-CVB005	ACSA0012376	CONVEYOR BELT - FEEDER 20 - CI3.04 - CHECK-IN ISLAND 2 - COUNTER 19 TO 36 - PASSENGER DEPARTURES - SECOND FLOOR - TERMINAL - ACSA0012376	CONVEYOR - BELT - GLIDEPATH
KSI-TC-FL02-PC02-CVB006	ACSA0012389	CONVEYOR BELT - FEEDER 21 - CI3.06 - CHECK-IN ISLAND 2 - COUNTER 19 TO 36 - PASSENGER DEPARTURES - SECOND FLOOR - TERMINAL - ACSA0012389	CONVEYOR - BELT - GLIDEPATH
KSI-TC-FL02-PC02-CVB007	ACSA0012346	CONVEYOR BELT - FEEDER 22 - CI3.08 - CHECK-IN ISLAND 2 - COUNTER 19 TO 36 - PASSENGER DEPARTURES - SECOND FLOOR - TERMINAL - ACSA0012346	CONVEYOR - BELT - GLIDEPATH
KSI-TC-	ACSA0012329	CONVEYOR BELT - FEEDER 23 - CI3.10 - CHECK-IN ISLAND 2 - COUNTER 19 TO 36 - PASSENGER	CONVEYOR - BELT - GLIDEPATH

## SCOPE OF WORK

FL02-PC02-CVB008		DEPARTURES - SECOND FLOOR - TERMINAL - ACSA0012329	
KSI-TC-FL02-PC02-CVB009	ACSA0012366	CONVEYOR BELT - FEEDER 24 - CI3.12 - CHECK-IN ISLAND 2 - COUNTER 19 TO 36 - PASSENGER DEPARTURES - SECOND FLOOR - TERMINAL - ACSA0012366	CONVEYOR - BELT - GLIDEPATH
KSI-TC-FL02-PC02-CVB010	ACSA0012371	CONVEYOR BELT - FEEDER 25 - CI3.14 - CHECK-IN ISLAND 2 - COUNTER 19 TO 36 - PASSENGER DEPARTURES - SECOND FLOOR - TERMINAL - ACSA0012371	CONVEYOR - BELT - GLIDEPATH
KSI-TC-FL02-PC02-CVB011	ACSA0012375	CONVEYOR BELT - FEEDER 26 - CI3.16 - CHECK-IN ISLAND 2 - COUNTER 19 TO 36 - PASSENGER DEPARTURES - SECOND FLOOR - TERMINAL - ACSA0012375	CONVEYOR - BELT - GLIDEPATH
KSI-TC-FL02-PC02-CVB012	ACSA0012363	CONVEYOR BELT - FEEDER 27 - CI3.18 - CHECK-IN ISLAND 2 - COUNTER 19 TO 36 - PASSENGER DEPARTURES - SECOND FLOOR - TERMINAL - ACSA0012363	CONVEYOR - BELT - GLIDEPATH
KSI-TC-FL02-PC02-CVB013	ACSA0012314	CONVEYOR BELT - FEEDER 28 - CI4.18 - CHECK-IN ISLAND 2 - COUNTER 19 TO 36 - PASSENGER DEPARTURES - SECOND FLOOR - TERMINAL - ACSA0012314	CONVEYOR - BELT - GLIDEPATH
KSI-TC-FL02-PC02-CVB014	ACSA0012504	CONVEYOR BELT - FEEDER 29 - CI4.16 - CHECK-IN ISLAND 2 - COUNTER 19 TO 36 - PASSENGER DEPARTURES - SECOND FLOOR - TERMINAL - ACSA0012504	CONVEYOR - BELT - GLIDEPATH
KSI-TC-FL02-PC02-CVB015	ACSA0012429	CONVEYOR BELT - FEEDER 30 - CI4.14 - CHECK-IN ISLAND 2 - COUNTER 19 TO 36 - PASSENGER DEPARTURES - SECOND FLOOR - TERMINAL - ACSA0012429	CONVEYOR - BELT - GLIDEPATH
KSI-TC-FL02-PC02-CVB016	ACSA0012318	CONVEYOR BELT - FEEDER 31 - CI4.12 - CHECK-IN ISLAND 2 - COUNTER 19 TO 36 - PASSENGER DEPARTURES - SECOND FLOOR - TERMINAL - ACSA0012318	CONVEYOR - BELT - GLIDEPATH
KSI-TC-FL02-PC02-CVB017	ACSA0012342	CONVEYOR BELT - FEEDER 32 - CI4.10 - CHECK-IN ISLAND 2 - COUNTER 19 TO 36 - PASSENGER DEPARTURES - SECOND FLOOR - TERMINAL - ACSA0012342	CONVEYOR - BELT - GLIDEPATH
KSI-TC-FL02-PC02-CVB018	ACSA0012353	CONVEYOR BELT - FEEDER 33 - CI4.08 - CHECK-IN ISLAND 2 - COUNTER 19 TO 36 - PASSENGER DEPARTURES - SECOND FLOOR - TERMINAL - ACSA0012353	CONVEYOR - BELT - GLIDEPATH
KSI-TC-FL02-PC02-CVB019	ACSA0012355	CONVEYOR BELT - FEEDER 34 - CI4.06 - CHECK-IN ISLAND 2 - COUNTER 19 TO 36 - PASSENGER DEPARTURES - SECOND FLOOR - TERMINAL - ACSA0012355	CONVEYOR - BELT - GLIDEPATH
KSI-TC-FL02-PC02-CVB020	ACSA0012312	CONVEYOR BELT - FEEDER 35 - CI4.04 - CHECK-IN ISLAND 2 - COUNTER 19 TO 36 - PASSENGER DEPARTURES - SECOND FLOOR - TERMINAL - ACSA0012312	CONVEYOR - BELT - GLIDEPATH

## SCOPE OF WORK

KSI-TC-FL02-PC02-CVB021	ACSA0012357	CONVEYOR BELT - FEEDER 36 - CI4.02 - CHECK-IN ISLAND 2 - COUNTER 19 TO 36 - PASSENGER DEPARTURES - SECOND FLOOR - TERMINAL - ACSA0012357	CONVEYOR - BELT - GLIDEPATH
KSI-TC-FL02-PC02-SLE001	ACSA0012378	SCALE - 19 - CI3.01 - CHECK-IN ISLAND 2 - COUNTER 19 TO 36 - SECOND FLOOR - PASSENGER DEPARTURES - TERMINAL - ACSA0012378	SCALE - ATRAX - MCA1851
KSI-TC-FL02-PC02-SLE002	ACSA0012361	SCALE - 20 - CI3.03 - CHECK-IN ISLAND 2 - COUNTER 19 TO 36 - SECOND FLOOR - PASSENGER DEPARTURES - TERMINAL - ACSA0012361	SCALE - ATRAX - MCA1851
KSI-TC-FL02-PC02-SLE003	ACSA0012379	SCALE - 21 - CI3.05 - CHECK-IN ISLAND 2 - COUNTER 19 TO 36 - SECOND FLOOR - PASSENGER DEPARTURES - TERMINAL - ACSA0012379	SCALE - ATRAX - MCA1851
KSI-TC-FL02-PC02-SLE004	ACSA0012390	SCALE - 22 - CI3.07 - CHECK-IN ISLAND 2 - COUNTER 19 TO 36 - SECOND FLOOR - PASSENGER DEPARTURES - TERMINAL - ACSA0012390	SCALE - ATRAX - MCA1851
KSI-TC-FL02-PC02-SLE005	ACSA0012373	SCALE - 23 - CI3.09 - CHECK-IN ISLAND 2 - COUNTER 19 TO 36 - SECOND FLOOR - PASSENGER DEPARTURES - TERMINAL - ACSA0012373	SCALE - ATRAX - MCA1851
KSI-TC-FL02-PC02-SLE006	ACSA0012320	SCALE - 24 - CI3.11 - CHECK-IN ISLAND 2 - COUNTER 19 TO 36 - SECOND FLOOR - PASSENGER DEPARTURES - TERMINAL - ACSA0012320	SCALE - ATRAX - MCA1851
KSI-TC-FL02-PC02-SLE007	ACSA0012392	SCALE - 25 - CI3.13 - CHECK-IN ISLAND 2 - COUNTER 19 TO 36 - SECOND FLOOR - PASSENGER DEPARTURES - TERMINAL - ACSA0012392	SCALE - ATRAX - MCA1851
KSI-TC-FL02-PC02-SLE008	ACSA0012374	SCALE - 26 - CI3.15 - CHECK-IN ISLAND 2 - COUNTER 19 TO 36 - SECOND FLOOR - PASSENGER DEPARTURES - TERMINAL - ACSA0012374	SCALE - ATRAX - MCA1851
KSI-TC-FL02-PC02-SLE009	ACSA0012387	SCALE - 27 - CI3.17 - CHECK-IN ISLAND 2 - COUNTER 19 TO 36 - SECOND FLOOR - PASSENGER DEPARTURES - TERMINAL - ACSA0012387	SCALE - ATRAX - MCA1851
KSI-TC-FL02-PC02-SLE010	ACSA0012315	SCALE - 28 - CI4.17 - CHECK-IN ISLAND 2 - COUNTER 19 TO 36 - SECOND FLOOR - PASSENGER DEPARTURES - TERMINAL - ACSA0012315	SCALE - ATRAX - MCA1851
KSI-TC-FL02-PC02-SLE011	ACSA0012503	SCALE - 29 - CI4.15 - CHECK-IN ISLAND 2 - COUNTER 19 TO 36 - SECOND FLOOR - PASSENGER DEPARTURES - TERMINAL - ACSA0012503	SCALE - ATRAX - MCA1851
KSI-TC-FL02-	ACSA0012428	SCALE - 30 - CI4.13 - CHECK-IN ISLAND 2 - COUNTER 19 TO 36 - SECOND FLOOR - PASSENGER DEPARTURES - TERMINAL - ACSA0012428	SCALE - ATRAX - MCA1851

## SCOPE OF WORK

PC02-SLE012			
KSI-TC-FL02-PC02-SLE013	ACSA0012343	SCALE - 31 - CI4.11 - CHECK-IN ISLAND 2 - COUNTER 19 TO 36 - SECOND FLOOR - PASSENGER DEPARTURES - TERMINAL - ACSA0012343	SCALE - ATRAX - MCA1851
KSI-TC-FL02-PC02-SLE014	ACSA0012311	SCALE - 32 - CI4.09 - CHECK-IN ISLAND 2 - COUNTER 19 TO 36 - SECOND FLOOR - PASSENGER DEPARTURES - TERMINAL - ACSA0012311	SCALE - ATRAX - MCA1851
KSI-TC-FL02-PC02-SLE015	ACSA0012313	SCALE - 33 - CI4.07 - CHECK-IN ISLAND 2 - COUNTER 19 TO 36 - SECOND FLOOR - PASSENGER DEPARTURES - TERMINAL - ACSA0012313	SCALE - ATRAX - MCA1851
KSI-TC-FL02-PC02-SLE016	ACSA0012356	SCALE - 34 - CI4.05 - CHECK-IN ISLAND 2 - COUNTER 19 TO 36 - SECOND FLOOR - PASSENGER DEPARTURES - TERMINAL - ACSA0012356	SCALE - ATRAX - MCA1851
KSI-TC-FL02-PC02-SLE017	ACSA0012316	SCALE - 35 - CI4.03 - CHECK-IN ISLAND 2 - COUNTER 19 TO 36 - SECOND FLOOR - PASSENGER DEPARTURES - TERMINAL - ACSA0012316	SCALE - ATRAX - MCA1851
KSI-TC-FL02-PC02-SLE018	ACSA0012347	SCALE - 36 - CI4.01 - CHECK-IN ISLAND 2 - COUNTER 19 TO 36 - SECOND FLOOR - PASSENGER DEPARTURES - TERMINAL - ACSA0012347	SCALE - ATRAX - MCA1851
KSI-TC-FL02-PC03-CVB001	ACSA0012435	CONVEYOR BELT - CC5.01 - CHECK-IN ISLAND 3 - COUNTER 37 TO 54 - PASSENGER DEPARTURES - SECOND FLOOR - TERMINAL - ACSA0012435	CONVEYOR - BELT - GLIDEPATH
KSI-TC-FL02-PC03-CVB002	ACSA0012430	CONVEYOR BELT - CC6.01 - CHECK-IN ISLAND 3 - COUNTER 37 TO 54 - PASSENGER DEPARTURES - SECOND FLOOR - TERMINAL - ACSA0012430	CONVEYOR - BELT - GLIDEPATH
KSI-TC-FL02-PC03-CVB003	ACSA0012440	CONVEYOR BELT - CR5.01 - CHECK-IN ISLAND 3 - COUNTER 37 TO 54 - PASSENGER DEPARTURES - SECOND FLOOR - TERMINAL - ACSA0012440	CONVEYOR - BELT - GLIDEPATH
KSI-TC-FL02-PC03-CVB004	ACSA0012319	CONVEYOR BELT - FEEDER 37 - CI5.02 - CHECK-IN ISLAND 3 - COUNTER 37 TO 54 - PASSENGER DEPARTURES - SECOND FLOOR - TERMINAL - ACSA0012319	CONVEYOR - BELT - GLIDEPATH
KSI-TC-FL02-PC03-CVB005	ACSA0012334	CONVEYOR BELT - FEEDER 38 - CI5.04 - CHECK-IN ISLAND 3 - COUNTER 37 TO 54 - PASSENGER DEPARTURES - SECOND FLOOR - TERMINAL - ACSA0012334	CONVEYOR - BELT - GLIDEPATH
KSI-TC-FL02-PC03-CVB006	ACSA0012307	CONVEYOR BELT - FEEDER 39 - CI5.06 - CHECK-IN ISLAND 3 - COUNTER 37 TO 54 - PASSENGER DEPARTURES - SECOND FLOOR - TERMINAL - ACSA0012307	CONVEYOR - BELT - GLIDEPATH
KSI-TC-	ACSA0012305	CONVEYOR BELT - FEEDER 40 - CI5.08 - CHECK-IN ISLAND 3 - COUNTER 37 TO 54 - PASSENGER	CONVEYOR - BELT - GLIDEPATH

## SCOPE OF WORK

FL02-PC03-CVB007		DEPARTURES - SECOND FLOOR - TERMINAL - ACSA0012305	
KSI-TC-FL02-PC03-CVB008	ACSA0012362	CONVEYOR BELT - FEEDER 41 - CI5.10 - CHECK-IN ISLAND 3 - COUNTER 37 TO 54 - PASSENGER DEPARTURES - SECOND FLOOR - TERMINAL - ACSA0012362	CONVEYOR - BELT - GLIDEPATH
KSI-TC-FL02-PC03-CVB009	ACSA0012338	CONVEYOR BELT - FEEDER 42 - CI5.12 - CHECK-IN ISLAND 3 - COUNTER 37 TO 54 - PASSENGER DEPARTURES - SECOND FLOOR - TERMINAL - ACSA0012338	CONVEYOR - BELT - GLIDEPATH
KSI-TC-FL02-PC03-CVB010	ACSA0012309	CONVEYOR BELT - FEEDER 43 - CI5.14 - CHECK-IN ISLAND 3 - COUNTER 37 TO 54 - PASSENGER DEPARTURES - SECOND FLOOR - TERMINAL - ACSA0012309	CONVEYOR - BELT - GLIDEPATH
KSI-TC-FL02-PC03-CVB011	ACSA0012306	CONVEYOR BELT - FEEDER 44 - CI5.16 - CHECK-IN ISLAND 3 - COUNTER 37 TO 54 - PASSENGER DEPARTURES - SECOND FLOOR - TERMINAL - ACSA0012306	CONVEYOR - BELT - GLIDEPATH
KSI-TC-FL02-PC03-CVB012	ACSA0012377	CONVEYOR BELT - FEEDER 45 - CI5.18 - CHECK-IN ISLAND 3 - COUNTER 37 TO 54 - PASSENGER DEPARTURES - SECOND FLOOR - TERMINAL - ACSA0012377	CONVEYOR - BELT - GLIDEPATH
KSI-TC-FL02-PC03-CVB013	ACSA0012506	CONVEYOR BELT - FEEDER 46 - CI6.18 - CHECK-IN ISLAND 3 - COUNTER 37 TO 54 - PASSENGER DEPARTURES - SECOND FLOOR - TERMINAL - ACSA0012506	CONVEYOR - BELT - GLIDEPATH
KSI-TC-FL02-PC03-CVB014	ACSA0012508	CONVEYOR BELT - FEEDER 47 - CI6.16 - CHECK-IN ISLAND 3 - COUNTER 37 TO 54 - PASSENGER DEPARTURES - SECOND FLOOR - TERMINAL - ACSA0012508	CONVEYOR - BELT - GLIDEPATH
KSI-TC-FL02-PC03-CVB015	ACSA0012510	CONVEYOR BELT - FEEDER 48 - CI6.14 - CHECK-IN ISLAND 3 - COUNTER 37 TO 54 - PASSENGER DEPARTURES - SECOND FLOOR - TERMINAL - ACSA0012510	CONVEYOR - BELT - GLIDEPATH
KSI-TC-FL02-PC03-CVB016	ACSA0012512	CONVEYOR BELT - FEEDER 49 - CI6.12 - CHECK-IN ISLAND 3 - COUNTER 37 TO 54 - PASSENGER DEPARTURES - SECOND FLOOR - TERMINAL - ACSA0012512	CONVEYOR - BELT - GLIDEPATH
KSI-TC-FL02-PC03-CVB017	ACSA0012514	CONVEYOR BELT - FEEDER 50 - CI6.10 - CHECK-IN ISLAND 3 - COUNTER 37 TO 54 - PASSENGER DEPARTURES - SECOND FLOOR - TERMINAL - ACSA0012514	CONVEYOR - BELT - GLIDEPATH
KSI-TC-FL02-PC03-CVB018	ACSA0012516	CONVEYOR BELT - FEEDER 51 - CI6.08 - CHECK-IN ISLAND 3 - COUNTER 37 TO 54 - PASSENGER DEPARTURES - SECOND FLOOR - TERMINAL - ACSA0012516	CONVEYOR - BELT - GLIDEPATH
KSI-TC-FL02-PC03-CVB019	ACSA0012522	CONVEYOR BELT - FEEDER 52 - CI6.06 - CHECK-IN ISLAND 3 - COUNTER 37 TO 54 - PASSENGER DEPARTURES - SECOND FLOOR - TERMINAL - ACSA0012522	CONVEYOR - BELT - GLIDEPATH

## SCOPE OF WORK

KSI-TC-FL02-PC03-CVB020	ACSA0012524	CONVEYOR BELT - FEEDER 53 - CI6.04 - CHECK-IN ISLAND 3 - COUNTER 37 TO 54 - PASSENGER DEPARTURES - SECOND FLOOR - TERMINAL - ACSA0012524	CONVEYOR - BELT - GLIDEPATH
KSI-TC-FL02-PC03-CVB021	ACSA0012526	CONVEYOR BELT - FEEDER 54 - CI6.02 - CHECK-IN ISLAND 3 - COUNTER 37 TO 54 - PASSENGER DEPARTURES - SECOND FLOOR - TERMINAL - ACSA0012526	CONVEYOR - BELT - GLIDEPATH
KSI-TC-FL02-PC03-SLE001	ACSA0012337	SCALE - 37 - CI5.01 - CHECK-IN ISLAND 3 - COUNTER 37 TO 54 - SECOND FLOOR - PASSENGER DEPARTURES - TERMINAL - ACSA0012337	SCALE - ATRAX - MCA1851
KSI-TC-FL02-PC03-SLE002	ACSA0012335	SCALE - 38 - CI5.03 - CHECK-IN ISLAND 3 - COUNTER 37 TO 54 - SECOND FLOOR - PASSENGER DEPARTURES - TERMINAL - ACSA0012335	SCALE - ATRAX - MCA1851
KSI-TC-FL02-PC03-SLE003	ACSA0012360	SCALE - 39 - CI5.05 - CHECK-IN ISLAND 3 - COUNTER 37 TO 54 - SECOND FLOOR - PASSENGER DEPARTURES - TERMINAL - ACSA0012360	SCALE - ATRAX - MCA1851
KSI-TC-FL02-PC03-SLE004	ACSA0012336	SCALE - 40 - CI5.07 - CHECK-IN ISLAND 3 - COUNTER 37 TO 54 - SECOND FLOOR - PASSENGER DEPARTURES - TERMINAL - ACSA0012336	SCALE - ATRAX - MCA1851
KSI-TC-FL02-PC03-SLE005	ACSA0012339	SCALE - 41 - CI5.09 - CHECK-IN ISLAND 3 - COUNTER 37 TO 54 - SECOND FLOOR - PASSENGER DEPARTURES - TERMINAL - ACSA0012339	SCALE - ATRAX - MCA1851
KSI-TC-FL02-PC03-SLE006	ACSA0012308	SCALE - 42 - CI5.11 - CHECK-IN ISLAND 3 - COUNTER 37 TO 54 - SECOND FLOOR - PASSENGER DEPARTURES - TERMINAL - ACSA0012308	SCALE - ATRAX - MCA1851
KSI-TC-FL02-PC03-SLE007	ACSA0012310	SCALE - 43 - CI5.13 - CHECK-IN ISLAND 3 - COUNTER 37 TO 54 - SECOND FLOOR - PASSENGER DEPARTURES - TERMINAL - ACSA0012310	SCALE - ATRAX - MCA1851
KSI-TC-FL02-PC03-SLE008	ACSA0012333	SCALE - 44 - CI5.15 - CHECK-IN ISLAND 3 - COUNTER 37 TO 54 - SECOND FLOOR - PASSENGER DEPARTURES - TERMINAL - ACSA0012333	SCALE - ATRAX - MCA1851
KSI-TC-FL02-PC03-SLE009	ACSA0012388	SCALE - 45 - CI5.17 - CHECK-IN ISLAND 3 - COUNTER 37 TO 54 - SECOND FLOOR - PASSENGER DEPARTURES - TERMINAL - ACSA0012388	SCALE - ATRAX - MCA1851
KSI-TC-FL02-PC03-SLE010	ACSA0012505	SCALE - 46 - CI6.17 - CHECK-IN ISLAND 3 - COUNTER 37 TO 54 - SECOND FLOOR - PASSENGER DEPARTURES - TERMINAL - ACSA0012505	SCALE - ATRAX - MCA1851
KSI-TC-FL02-	ACSA0012507	SCALE - 47 - CI6.15 - CHECK-IN ISLAND 3 - COUNTER 37 TO 54 - SECOND FLOOR - PASSENGER DEPARTURES - TERMINAL - ACSA0012507	SCALE - ATRAX - MCA1851

## SCOPE OF WORK

PC03-SLE011			
KSI-TC-FL02-PC03-SLE012	ACSA0012509	SCALE - 48 - CI6.13 - CHECK-IN ISLAND 3 - COUNTER 37 TO 54 - SECOND FLOOR - PASSENGER DEPARTURES - TERMINAL - ACSA0012509	SCALE - ATRAX - MCA1851
KSI-TC-FL02-PC03-SLE013	ACSA0012511	SCALE - 49 - CI6.11 - CHECK-IN ISLAND 3 - COUNTER 37 TO 54 - SECOND FLOOR - PASSENGER DEPARTURES - TERMINAL - ACSA0012511	SCALE - ATRAX - MCA1851
KSI-TC-FL02-PC03-SLE014	ACSA0012513	SCALE - 50 - CI6.09 - CHECK-IN ISLAND 3 - COUNTER 37 TO 54 - SECOND FLOOR - PASSENGER DEPARTURES - TERMINAL - ACSA0012513	SCALE - ATRAX - MCA1851
KSI-TC-FL02-PC03-SLE015	ACSA0012515	SCALE - 51 - CI6.07 - CHECK-IN ISLAND 3 - COUNTER 37 TO 54 - SECOND FLOOR - PASSENGER DEPARTURES - TERMINAL - ACSA0012515	SCALE - ATRAX - MCA1851
KSI-TC-FL02-PC03-SLE016	ACSA0012521	SCALE - 52 - CI6.05 - CHECK-IN ISLAND 3 - COUNTER 37 TO 54 - SECOND FLOOR - PASSENGER DEPARTURES - TERMINAL - ACSA0012521	SCALE - ATRAX - MCA1851
KSI-TC-FL02-PC03-SLE017	ACSA0012523	SCALE - 53 - CI6.03 - CHECK-IN ISLAND 3 - COUNTER 37 TO 54 - SECOND FLOOR - PASSENGER DEPARTURES - TERMINAL - ACSA0012523	SCALE - ATRAX - MCA1851
KSI-TC-FL02-PC03-SLE018	ACSA0012525	SCALE - 54 - CI6.01 - CHECK-IN ISLAND 3 - COUNTER 37 TO 54 - SECOND FLOOR - PASSENGER DEPARTURES - TERMINAL - ACSA0012525	SCALE - ATRAX - MCA1851
KSI-TC-FL02-PC04-CVB001	ACSA0012434	CONVEYOR BELT - CC7.01 - CHECK-IN ISLAND 4 - COUNTER 55 TO 72 - PASSENGER DEPARTURES - SECOND FLOOR - TERMINAL - ACSA0012434	CONVEYOR - BELT - GLIDEPATH
KSI-TC-FL02-PC04-CVB002	ACSA0012437	CONVEYOR BELT - CC8.01 - CHECK-IN ISLAND 4 - COUNTER 55 TO 72 - PASSENGER DEPARTURES - SECOND FLOOR - TERMINAL - ACSA0012437	CONVEYOR - BELT - GLIDEPATH
KSI-TC-FL02-PC04-CVB003	ACSA0012566	CONVEYOR BELT - CR7.01 - CHECK-IN ISLAND 4 - COUNTER 55 TO 72 - PASSENGER DEPARTURES - SECOND FLOOR - TERMINAL - ACSA0012566	CONVEYOR - BELT - GLIDEPATH
KSI-TC-FL02-PC04-CVB004	ACSA0012369	CONVEYOR BELT - FEEDER 55 - CI7.02 - CHECK-IN ISLAND 4 - COUNTER 55 TO 72 - PASSENGER DEPARTURES - SECOND FLOOR - TERMINAL - ACSA0012369	CONVEYOR - BELT - GLIDEPATH
KSI-TC-FL02-PC04-CVB005	ACSA0012324	CONVEYOR BELT - FEEDER 56 - CI7.04 - CHECK-IN ISLAND 4 - COUNTER 55 TO 72 - PASSENGER DEPARTURES - SECOND FLOOR - TERMINAL - ACSA0012324	CONVEYOR - BELT - GLIDEPATH
KSI-TC-	ACSA0012321	CONVEYOR BELT - FEEDER 57 - CI7.06 - CHECK-IN ISLAND 4 - COUNTER 55 TO 72 - PASSENGER	CONVEYOR - BELT - GLIDEPATH

## SCOPE OF WORK

FL02-PC04-CVB006		DEPARTURES - SECOND FLOOR - TERMINAL - ACSA0012321	
KSI-TC-FL02-PC04-CVB007	ACSA0012381	CONVEYOR BELT - FEEDER 58 - CI7.08 - CHECK-IN ISLAND 4 - COUNTER 55 TO 72 - PASSENGER DEPARTURES - SECOND FLOOR - TERMINAL - ACSA0012381	CONVEYOR - BELT - GLIDEPATH
KSI-TC-FL02-PC04-CVB008	ACSA0012385	CONVEYOR BELT - FEEDER 59 - CI7.10 - CHECK-IN ISLAND 4 - COUNTER 55 TO 72 - PASSENGER DEPARTURES - SECOND FLOOR - TERMINAL - ACSA0012385	CONVEYOR - BELT - GLIDEPATH
KSI-TC-FL02-PC04-CVB009	ACSA0012382	CONVEYOR BELT - FEEDER 60 - CI7.12 - CHECK-IN ISLAND 4 - COUNTER 55 TO 72 - PASSENGER DEPARTURES - SECOND FLOOR - TERMINAL - ACSA0012382	CONVEYOR - BELT - GLIDEPATH
KSI-TC-FL02-PC04-CVB010	ACSA0012383	CONVEYOR BELT - FEEDER 61 - CI7.14 - CHECK-IN ISLAND 4 - COUNTER 55 TO 72 - PASSENGER DEPARTURES - SECOND FLOOR - TERMINAL - ACSA0012383	CONVEYOR - BELT - GLIDEPATH
KSI-TC-FL02-PC04-CVB011	ACSA0012326	CONVEYOR BELT - FEEDER 62 - CI7.16 - CHECK-IN ISLAND 4 - COUNTER 55 TO 72 - PASSENGER DEPARTURES - SECOND FLOOR - TERMINAL - ACSA0012326	CONVEYOR - BELT - GLIDEPATH
KSI-TC-FL02-PC04-CVB012	ACSA0012397	CONVEYOR BELT - FEEDER 63 - CI7.18 - CHECK-IN ISLAND 4 - COUNTER 55 TO 72 - PASSENGER DEPARTURES - SECOND FLOOR - TERMINAL - ACSA0012397	CONVEYOR - BELT - GLIDEPATH
KSI-TC-FL02-PC04-CVB013	ACSA0012283	CONVEYOR BELT - FEEDER 64 - CI8.18 - CHECK-IN ISLAND 4 - COUNTER 55 TO 72 - PASSENGER DEPARTURES - SECOND FLOOR - TERMINAL - ACSA0012283	CONVEYOR - BELT - GLIDEPATH
KSI-TC-FL02-PC04-CVB014	ACSA0012240	CONVEYOR BELT - FEEDER 65 - CI8.16 - CHECK-IN ISLAND 4 - COUNTER 55 TO 72 - PASSENGER DEPARTURES - SECOND FLOOR - TERMINAL - ACSA0012240	CONVEYOR - BELT - GLIDEPATH
KSI-TC-FL02-PC04-CVB015	ACSA0012230	CONVEYOR BELT - FEEDER 66 - CI8.14 - CHECK-IN ISLAND 4 - COUNTER 55 TO 72 - PASSENGER DEPARTURES - SECOND FLOOR - TERMINAL - ACSA0012230	CONVEYOR - BELT - GLIDEPATH
KSI-TC-FL02-PC04-CVB016	ACSA0012556	CONVEYOR BELT - FEEDER 67 - CI8.12 - CHECK-IN ISLAND 4 - COUNTER 55 TO 72 - PASSENGER DEPARTURES - SECOND FLOOR - TERMINAL - ACSA0012556	CONVEYOR - BELT - GLIDEPATH
KSI-TC-FL02-PC04-CVB017	ACSA0012554	CONVEYOR BELT - FEEDER 68 - CI8.10 - CHECK-IN ISLAND 4 - COUNTER 55 TO 72 - PASSENGER DEPARTURES - SECOND FLOOR - TERMINAL - ACSA0012554	CONVEYOR - BELT - GLIDEPATH
KSI-TC-FL02-PC04-CVB018	ACSA0012552	CONVEYOR BELT - FEEDER 69 - CI8.08 - CHECK-IN ISLAND 4 - COUNTER 55 TO 72 - PASSENGER DEPARTURES - SECOND FLOOR - TERMINAL - ACSA0012552	CONVEYOR - BELT - GLIDEPATH

## SCOPE OF WORK

KSI- TC- FL02- PC04- CVB019	ACSA0012550	CONVEYOR BELT - FEEDER 70 - CI8.06 - CHECK-IN ISLAND 4 - COUNTER 55 TO 72 - PASSENGER DEPARTURES - SECOND FLOOR - TERMINAL - ACSA0012550	CONVEYOR - BELT - GLIDEPATH
KSI- TC- FL02- PC04- CVB020	ACSA0012548	CONVEYOR BELT - FEEDER 71 - CI8.04 - CHECK-IN ISLAND 4 - COUNTER 55 TO 72 - PASSENGER DEPARTURES - SECOND FLOOR - TERMINAL - ACSA0012548	CONVEYOR - BELT - GLIDEPATH
KSI- TC- FL02- PC04- CVB021	ACSA0012546	CONVEYOR BELT - FEEDER 72 - CI8.02 - CHECK-IN ISLAND 4 - COUNTER 55 TO 72 - PASSENGER DEPARTURES - SECOND FLOOR - TERMINAL - ACSA0012546	CONVEYOR - BELT - GLIDEPATH
KSI- TC- FL02- PC04- SLE001	ACSA0012331	SCALE - 55 - CI7.01 - CHECK-IN ISLAND 4 - COUNTER 55 TO 72 - SECOND FLOOR - PASSENGER DEPARTURES - TERMINAL - ACSA0012331	SCALE - ATRAX - MCA1851
KSI- TC- FL02- PC04- SLE002	ACSA0012323	SCALE - 56 - CI7.03 - CHECK-IN ISLAND 4 - COUNTER 55 TO 72 - SECOND FLOOR - PASSENGER DEPARTURES - TERMINAL - ACSA0012323	SCALE - ATRAX - MCA1851
KSI- TC- FL02- PC04- SLE003	ACSA0012322	SCALE - 57 - CI7.05 - CHECK-IN ISLAND 4 - COUNTER 55 TO 72 - SECOND FLOOR - PASSENGER DEPARTURES - TERMINAL - ACSA0012322	SCALE - ATRAX - MCA1851
KSI- TC- FL02- PC04- SLE004	ACSA0012391	SCALE - 58 - CI7.07 - CHECK-IN ISLAND 4 - COUNTER 55 TO 72 - SECOND FLOOR - PASSENGER DEPARTURES - TERMINAL - ACSA0012391	SCALE - ATRAX - MCA1851
KSI- TC- FL02- PC04- SLE005	ACSA0012400	SCALE - 59 - CI7.09 - CHECK-IN ISLAND 4 - COUNTER 55 TO 72 - SECOND FLOOR - PASSENGER DEPARTURES - TERMINAL - ACSA0012400	SCALE - ATRAX - MCA1851
KSI- TC- FL02- PC04- SLE006	ACSA0012384	SCALE - 60 - CI7.11 - CHECK-IN ISLAND 4 - COUNTER 55 TO 72 - SECOND FLOOR - PASSENGER DEPARTURES - TERMINAL - ACSA0012384	SCALE - ATRAX - MCA1851
KSI- TC- FL02- PC04- SLE007	ACSA0012393	SCALE - 61 - CI7.13 - CHECK-IN ISLAND 4 - COUNTER 55 TO 72 - SECOND FLOOR - PASSENGER DEPARTURES - TERMINAL - ACSA0012393	SCALE - ATRAX - MCA1851
KSI- TC- FL02- PC04- SLE008	ACSA0012327	SCALE - 62 - CI7.15 - CHECK-IN ISLAND 4 - COUNTER 55 TO 72 - SECOND FLOOR - PASSENGER DEPARTURES - TERMINAL - ACSA0012327	SCALE - ATRAX - MCA1851
KSI- TC- FL02- PC04- SLE009	ACSA0012325	SCALE - 63 - CI7.17 - CHECK-IN ISLAND 4 - COUNTER 55 TO 72 - SECOND FLOOR - PASSENGER DEPARTURES - TERMINAL - ACSA0012325	SCALE - ATRAX - MCA1851
KSI- TC- FL02-	ACSA0012242	SCALE - 64 - CI8.17 - CHECK-IN ISLAND 4 - COUNTER 55 TO 72 - SECOND FLOOR - PASSENGER DEPARTURES - TERMINAL - ACSA0012242	SCALE - ATRAX - MCA1851

## SCOPE OF WORK

PC04-SLE010			
KSI-TC-FL02-PC04-SLE011	ACSA0012234	SCALE - 65 - C18.15 - CHECK-IN ISLAND 4 - COUNTER 55 TO 72 - SECOND FLOOR - PASSENGER DEPARTURES - TERMINAL - ACSA0012234	SCALE - ATRAX - MCA1851
KSI-TC-FL02-PC04-SLE012	ACSA0012568	SCALE - 66 - C18.13 - CHECK-IN ISLAND 4 - COUNTER 55 TO 72 - SECOND FLOOR - PASSENGER DEPARTURES - TERMINAL - ACSA0012568	SCALE - ATRAX - MCA1851
KSI-TC-FL02-PC04-SLE013	ACSA0012555	SCALE - 67 - C18.11 - CHECK-IN ISLAND 4 - COUNTER 55 TO 72 - SECOND FLOOR - PASSENGER DEPARTURES - TERMINAL - ACSA0012555	SCALE - ATRAX - MCA1851
KSI-TC-FL02-PC04-SLE014	ACSA0012553	SCALE - 68 - C18.09 - CHECK-IN ISLAND 4 - COUNTER 55 TO 72 - SECOND FLOOR - PASSENGER DEPARTURES - TERMINAL - ACSA0012553	SCALE - ATRAX - MCA1851
KSI-TC-FL02-PC04-SLE015	ACSA0012551	SCALE - 69 - C18.07 - CHECK-IN ISLAND 4 - COUNTER 55 TO 72 - SECOND FLOOR - PASSENGER DEPARTURES - TERMINAL - ACSA0012551	SCALE - ATRAX - MCA1851
KSI-TC-FL02-PC04-SLE016	ACSA0012549	SCALE - 70 - C18.05 - CHECK-IN ISLAND 4 - COUNTER 55 TO 72 - SECOND FLOOR - PASSENGER DEPARTURES - TERMINAL - ACSA0012549	SCALE - ATRAX - MCA1851
KSI-TC-FL02-PC04-SLE017	ACSA0012547	SCALE - 71 - C18.03 - CHECK-IN ISLAND 4 - COUNTER 55 TO 72 - SECOND FLOOR - PASSENGER DEPARTURES - TERMINAL - ACSA0012547	SCALE - ATRAX - MCA1851
KSI-TC-FL02-PC04-SLE018	ACSA0012545	SCALE - 72 - C18.01 - CHECK-IN ISLAND 4 - COUNTER 55 TO 72 - SECOND FLOOR - PASSENGER DEPARTURES - TERMINAL - ACSA0012545	SCALE - ATRAX - MCA1851

**Asset list and quantities summary:**

Item No	Item description
1.	Check in counter systems
2	Collector belts
3	Diverter
4	Fire door
5	General transporter
6	Induction belts
7.	Security door
8	MCP (Motor control panel)
9	Merge units
10	Manual encoding station
11	Metering
12	Multipath loop

## SCOPE OF WORK

13	Power curve
14	Roller deck
15	Scale
16	Static chute
17	Tip chute
18	In bound Carousals
19	Vertipath (Actuator)
20	Vertipath (Lower belt)
21	Vertipath (Middle belt)
22	Wide body

**Electronic assets**

Name	Description	Manufacturer	Model	Serial Number
GSS01	GlideSort (SAC) Server PC #1	HP	Proliant DL380 G5	
	Operating System	Microsoft	Windows 2008 Server Standard Edition +5 CALs OEM	
GSS02	GlideSort (SAC) Server PC #2	HP	Proliant DL380 G5	
	Operating System	Microsoft	Windows 2008 Server Standard Edition +5 CALs OEM	
GVS01	Glide View Server PC #1	HP	Proliant DL380 G5	
	Operating System	Microsoft	Windows 2008 Server Standard Edition +5 CALs OEM	
	SCADA Server License	GE Intelligent Platforms	Proficy iFIX SCADA v5.0 Blind Unlimited + IGS I/O Driver	100278518
GVS02	Glide View Server PC #2	HP	Proliant DL380 G5	
	Operating System	Microsoft	Windows 2008 Server Standard Edition +5 CALs OEM	
	SCADA Server License	GE Intelligent Platforms	Proficy iFIX SCADA v5.0 Blind Unlimited + IGS I/O Driver	100278519
GSC01	Glide Operator Client PC #1	HP	dc7900 SFF	
	Operating System	Microsoft	Windows Vista Business Edition OEM	

## SCOPE OF WORK

	19" LCD Monitor	HP	L1910	
GSC02	Glide Operator Client PC #2	HP	dc7900 SFF	
	Operating System	Microsoft	Windows Vista Business Edition OEM	
	19" LCD Monitor	HP	L1910	
GVC01	Glide View Client PC #1	HP	dc7900 SFF	
	Operating System	Microsoft	Windows Vista Business Edition OEM	
	SCADA Client License	GE Intelligent Platforms	Proficy iFIX iClient v5.0 Runtime	100278520
	22" LCD Monitor	Philips	220BW9CB	
GVC02	Glide View Client PC #2 (JOC Room)	HP	dc7900 SFF	
	Operating System	Microsoft	Windows Vista Business Edition OEM	
	SCADA Client License	GE Intelligent Platforms	Proficy iFIX iClient v5.0 Runtime	100278521
	22" LCD Monitor	Philips	220BW9CB	
GPCLS01	Oversize 1 Clearing Station PC	Advantech	PPC-174T Resistive Touchscreen	
	Operating System	Microsoft	Windows XP Professional OEM	
GPMS01	RE1 Line Manual Encode Station PC	Advantech	PPC-174T Resistive Touchscreen	
	Operating System	Microsoft	Windows XP Professional OEM	
GPMS03	ME2 Line Manual Encode Station PC	Advantech	PPC-174T Resistive Touchscreen	
	Operating System	Microsoft	Windows XP Professional OEM	
GPMS03	ME1 Line Manual Encode Station PC	Advantech	PPC-174T Resistive Touchscreen	
	Operating System	Microsoft	Windows XP Professional OEM	
GPSP01	Spare Manual Encode or Clearing Station PC	Advantech	PPC-174T Resistive Touchscreen	
	Operating System	Microsoft	Windows XP Professional OEM	
GPORN01	Report Printer #1	HP	LaserJet P4014dn	CNFX406211

## SCOPE OF WORK

GPSW0 1	Server Room 1 HP Procurve Switch 2810	HP	HP ProCurve 2810-24G	CN847XIC81
GPSW0 2	Server Room 2 HP Procurve Switch 2810	HP	HP ProCurve 2810-24G	CN847XICD1
GPSW0 3	Control Room 1 HP Procurve Switch 2610	HP	HP ProCurve 2610-24	CN833ZT09N
GPSW0 4	Control Room 2 HP Procurve Switch 2610	HP	HP ProCurve 2610-24	CN843ZT7NY
GPSW0 5	Field 3 MOXA Switch 518A	MOXA	EDS-518A	00061
GPSW0 6	Field 2 MOXA Switch 518A	MOXA	EDS-518A	07816
GPSW0 7	Field 1 MOXA Switch 518A	MOXA	EDS-518A- MM-SC	09035
GPSW0 8	Spare MOXA Switch 518A	MOXA	EDS-518A- MM-SC	
	Field 4 MOXA Switch 208	MOXA	EDS-208-M- SC	
	Field 5 MOXA Switch 205	MOXA	EDS-205	
	Spare MOXA Switch 208	MOXA	EDS-208-M- SC	
	Server Room 1 2200VA UPS	HP	R/T2200 G2	2CJ8291287
	Server Room 2 2200VA UPS	HP	R/T2200 G2	2CJ8480258
	Server Room 1 15" LCD 8-way KVM Drawer	Rextron	IURA108	
	Server Room 2 15" LCD 8-way KVM Drawer	Rextron	IURA108	
	GlideSort Software Site License	Glide path	HBS and Sortation	592DFD06F0B6F7468 8B1

**Annexure B**

**Site Information**

**Description**

The *services* are situated on the airside of King Shaka International Airport, the services taking place on the aprons within the boundary limits of King Shaka International Airport.

**General Site Conditions**

Temperature (Min - Max)	10.6°F to 27.2°F
Relative Humidity	85%
Wind	10km/h
Elevation	93 m ASL
Coordinates	29°37.0'031°6.5'E

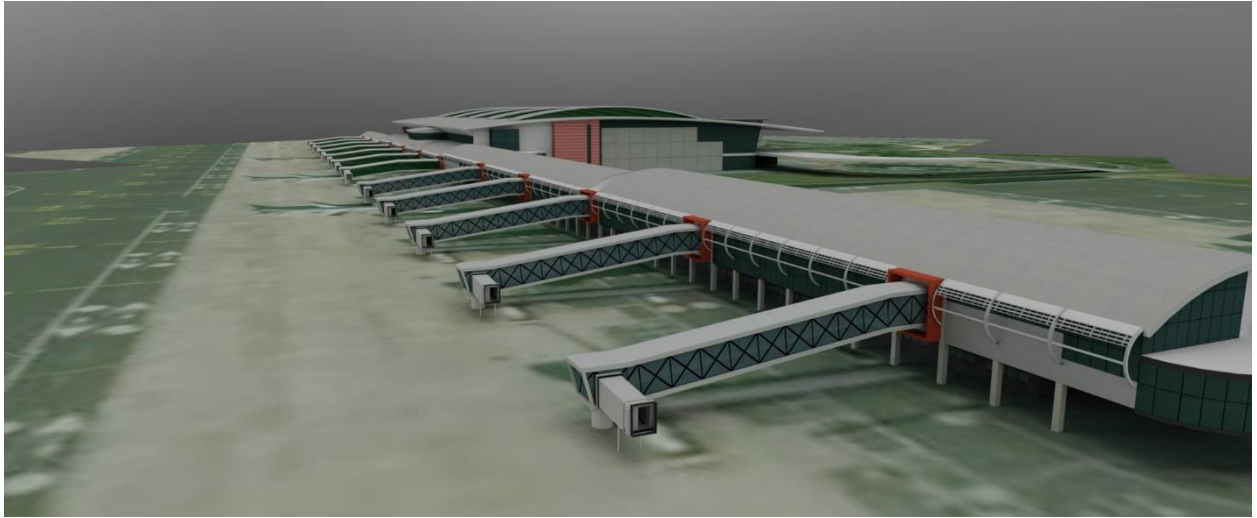

**Annexure C**

**Risk assessment**

**OHS Risks**

#	Department	Tenant / Sub-department	Activity / Task / Service	Risk Name	Risk Description	Control Measure Name	Control Measure Description
1	Operations: M&E	Mechanical	Operation and Maintenance of BHS	Occupational injuries	Working on heights	Fall protection plan	Fall arrest system (safety harness used for working on height above 2 meter).
2	Operations: M&E	Mechanical	Operation and Maintenance of BHS	Fire hazard, fatalities	Combustion due hydraulic oil heating up	SWP	Remove all flammable material (papers, plastic etc.) around the oil tank area
3	Operations: M&E	Mechanical	Operation and Maintenance of BHS	Injuries, fatalities.	Oil spillage	Procedure	ARFF department on standby if required. Contractor to have a spill containment kit to contain the spill, while ARFF is contacted through the IMCC.

## SCOPE OF WORK

4	Operations: M&E	Mechanical	Operation and Maintenance of BHS	Occupational injury	Flying Objects	Procedure	Eye protection must be worn (Wear of Safety Glasses). Record of receiving PPE is to be kept on file,
5	Operations: M&E	Mechanical	Operation and Maintenance of BHS	Fire hazard, injuries, fatalities.	Hot work conducted such as grinding, welding	Procedure	Hot work permit be issued prior commencement of work. Fire equipment to be serviceable.
6	Operations: M&E	Mechanical	Operation and Maintenance of BHS	Occupational injury	Tripping Hazard	Procedure	Demarcate Working Area
7	Operations: M&E	Mechanical	Operation and Maintenance of BHS	Injury due to Unsafe lifting equipment	Scissor lift not safe	Annual load test	Annual load test
8	Operations: M&E	Mechanical	Operation and Maintenance of BHS	Hearing loss	Noise generated from the aircraft	Training	Ear protection must be worn. Record of receiving PPE is to be kept on file Airside Induction Training is mandatory prior to receiving a permit to work at the airport. Refresher training is provided every 2 years thereafter.
9	Operations: M&E	Mechanical	Operation and Maintenance of BHS	Aircraft damage, fatalities	persons and vehicle in the airside	Training	On the job training is performed after Airside Induction Training is received.
10	Operations: M&E	Mechanical	Operation and Maintenance of BHS	Aircraft damage, fatalities	Moving Machinery	Training, Procedure	Airside Induction Training is mandatory prior to receiving a permit to work at the airport. Refresher training is provided every 2 years thereafter.
11	Operations: M&E	Mechanical	Operation and Maintenance of BHS	Occupational injuries	Hand Injury	Training, Procedure	Hand protection must be worn (gloves). Record of receiving PPE is to be kept on file. Airside Induction Training is mandatory prior to receiving a permit to work at the airport. Refresher training is provided every 2 years thereafter.
12	Operations: M&E	Mechanical	Operation and Maintenance of BHS	FOD injected by aircraft, property damage, injuries	Vehicle and tools on at Aprons	Procedure	Area Demarcation during work where applicable and All tools & demarcation to be removed after work

## Administrative Risks

Risk Number	Risk Description
-------------	------------------

## SCOPE OF WORK

1	Safety File not being 100% compliant or safety/environmental infringement could lead to the contractor being taken off site
2	Expired COIDA letter; contractor will be taken off site.
3	Insufficient resources on site to perform the work required roster; contractor will be penalized accordingly
4	Failure to annually present a compliant Tax Clearance Certificate which is considered a material breach of the conditions of this Contract
5	Not meeting set availability target; contractor will be penalized, and failing rehabilitation contract will be terminated as specified in this contract
6	Not meeting set MTTR target; contractor will be penalized, and failing rehabilitation contract will be terminated as specified in this contract
7	Spares list not being updated could lead to extended equipment down times; contractor will be penalized, and failing rehabilitation contract will be terminated as specified in this contract
8	Root cause analysis not performed could lead to repeated equipment failures; contractor will be penalized, and failing rehabilitation contract will be terminated as specified in this contract
10	Failure to annually present compliant BEE certificate which is considered a material breach of the conditions of this Contract
11	Contract value being expended before contract expiry date; contract will be terminated
12	Contractor not giving documentation for work assessments and payment on time; Contractor will not be paid on time
13	Updated and compliant safety file regarding Covid 19 PPE and risk assessment, as per OHS and regulation.
14	Any change in the law that is reinforced as per clause X2(Changes in the law)

**Annexure D**

**Service Level Agreement**

**Performance objectives**

Normal airport operational hours shall be **from 04:00 to 20:30** for every day of the year but will be confirmed/amended by the Service Manager from time to time.

Minimum Staffing Schedule

The Contractor must maintain the following **minimum** staff available at all times and should price accordingly but not limited to the listed resources:

**Minimum Staff Schedule and Experience**

Item Description

Item No	Job Title	Job Function
1	Site Manager	Staff supervision, SLA management, administration support and system monitoring
2	Artisan	Preventive and Corrective maintenance of the system
3	System Controllers	To control operation of the system and serve as a backup for technical duties, PLC support, SCADA monitoring and operation, fault reporting and report generation.
4	System Operators	To operate the system, conduct manual encoding and removals of bag jams in the system and conduct house keeping

It shall be the Contractor's responsibility to ensure that all relevant labor and safety legislation is adhered to in rostering staff.

SCOPE OF WORK

**Minimum Staff Experience**

Any person performing any work on the Baggage Handling System must undergo training on the basics of how to operate the BHS and its related components. No other individuals will be allowed to perform any work.

**Detail requirements regarding staff**

The Contractor shall continuously ensure that all staff is suitable, able, and competent for the duties required of them. Staff must have electrical, electronic, and mechanical experience. The Contractor shall continuously ensure that all staff is knowledgeable on all equipment relating to the Baggage Handling System.

**Minimum qualifications of the staff will be as follows:**

**SITE MANAGER**

**Qualification**

Artisan Trade Test plus NQF 5 qualification  
Preferable with National Diploma in Engineering field

**Experience**

Min 3 years' experience in maintenance of conveyors and/or carousels OR Managing Airport Baggage Handling System operations

Good business acumen

Solid track record

Service orientated.

Strong interpersonal skills

**Qualification**

Artisan Trade Test

**Experience**

Min 3 years' experience in maintenance of conveyors and/or carousels

Solid track record

Service orientated.

Strong interpersonal skills

**System Controllers**

**Qualification**

Trade Test in Mechanical /Electrical engineering) from accredited /register institutions or equivalent

**Experience in either of the following**

1 years' experience in operation of baggage handling system OR operation of conveyor systems

**BHS Operators**

**Qualification**

Grade 12 OR N2 Qualification

**Human Resources:**

The table below indicates the minimum resource requirement for the execution of this contract:

Resource	Requirements	Total
Site Manager	One site manager during normal working hours.	1
Artisan	Normal Working Hours	1
System Controllers	Shift work (One per shift)	3
Operators	Shift work (Three per shift)	9

**SOFTWARE SUPPORT**

The Contractor to have a capacity to operate the baggage handling system using the current software or using alternative software compatible to the current baggage handling system at King Shaka international airport.

**HOT LINE SUPPORT**

Hotline support to be arranged by Employer

The following shall be the minimum performance benchmarks for this contract:

The Contractor must comply and respond to the following:

Item	(Operational) Response time*
Minor jam / clearing of PEC	3 min (including time to solve)
OOG jam / clearing of PEC	5 min (including time to solve)
Major bag jam	7 min (including time to solve)
Resetting of panel, device, or E-stop	6 min (including time to solve)
High and OOG bag alarm	3 min (including time to solve)
Chute full	5 min
Duration of bags in the system	Not more than 10 min
Activation of back-up systems	Not more than 5 min, with structures in place

## SCOPE OF WORK

Sorter capacity utilisation	Not greater than 70 % capacity
Manual encoding stations to be activated:	within 5 min
Short ships (As per IATA benchmark) 3 / 1000	<3 per 1000 for domestic <2 per 1000 for international
Creating a new flight and new allocations	5 min SAC allocation in Bag Stage Item (Technical) Performance measure*
Availability	99.7 % availability (total system) Not more than 4 hours technical downtime per month, and does not impact flight departures, short ships, and flight operations.
Scanner's readability	97% readability, test to be done after each shift more scanners to be installed if less than 90%.
Manual scanning to be done by contractor	within 5 min
Breakdown resolution	To be done within 30min and ensure automatic Handling. And does not impact flight departures and flight operations.
Bag Pilferage	0 (ZERO TOLERANCE)
Sorter Breakdown	1 per month (in excess of 1 hour or as per LOGAN estimated time)
No of faults per 1000 bags	2
KPI review	Twice a year

Compliance to benchmarks will be calculated on a weekly average except on repairs that will be calculated on a monthly average. The total operational hours for the respective week/month shall be used as a guide. The only exceptions will be stoppages due to mains electricity supply failures, deficiencies/failures in the ACSA IT network and/or where ACSA has refused system repairs and/or adequate access to the site.

All the information to the above breakdowns and stoppages exceeding agreed response times shall be logged with the ACSA IMC (Infrastructure Monitoring and Control department) at or email [KSIAHELPDESK@airports.co.za](mailto:KSIAHELPDESK@airports.co.za)

Conversely once the problem has been resolved the contractor will advise the IMC (Infrastructure Monitoring and Control department) at 032 436 6494

## SCOPE OF WORK

**Low service damages**Notification of Low service damages

The Service Manager will notify the contractor in writing of any Low service damages and any claims directed at ACSA as a result of the equipment being unavailable, **will be for the account of the Contractor**. The sources of the information shall be all reports and Audit reports which the infrastructure is subjected to (e.g., any authorised ACSA employees and any internal and external audits).

ACSA must notify the contractor in writing of its intention to claim a Low service damages within 30 days of an event or ACSA will lose its right to claim the Low service damages. Should ACSA not claim a Low service damages for an event it shall not be interpreted that the level of performance is acceptable or that ACSA shall not be entitled to claim Low service damages for similar future events. Under no circumstances shall a Low service damages be regarded as the only action ACSA may take against the Contractor or the only amount it may claim from the Contractor.

<b>Table 1</b>	
Not meeting system MTTR of 0.517 Hrs (i.e., MTTR >0.517 Hrs).	R10 000/month
Not meet system MTBF 48 Hrs (i.e., MTBF > 48Hrs)	R10 000/month
Not maintaining the required minimum on-site staff requirements.	R2 000.00/position/day
Occupational health and safety act 85 of 1993 (Non-compliance with the OHS Act and its associated regulations (for example: leaving moving machinery exposed)	R2 000.00/event

<b>Low service damages table 2</b>		
<b>Legislative and Administrative</b>		
<b>Item</b>	<b>Low service</b>	<b>*Damages per incident</b>
1	Failure to issue and wear personal protective equipment (PPE)	R 2000.00
2	Failure to conduct safety induction training for all personnel on or visitors to the site	
3	Working on site without attending safety induction training	
4	Failure to maintain valid letter of good standing with the Compensation Commissioner	
5	Failure to keep a visible and legible copy of the OHS Act on the site	
6	Failure to fully stock the first aid box in accordance with all risks identified in the site safety file and risk register	
7	Failure to keep the site safety file up to date at no less than a monthly frequency	
8	Failure to disclose or report any first aid cases, near miss, minor/major/fatal injuries as prescribed by the OHS Act	
9	Failure to adhere to safe work procedure(s) as stipulated in the Hazard Identification and Risk Assessment and safety plan	
10	Failure to maintain records and registers as per the OHS Act and all applicable regulations	
11	Failure to conduct and record all audits and inspections as required by legislation	

## SCOPE OF WORK

12	Keeping and using un-serviced fire equipment on site
13	Failure to make use of ablution facilities
14	Failure to remove personnel from site who are (or appear to be) under the influence of intoxicating or impairing substances (such as alcohol or drugs)
15	Failure to close out previously raised non-conformances
16	Failure to make and update appointments required by legislation
17	Failure to adhere to the OHS Act of 1993 and its regulations
18	Unauthorised water connections
19	Unauthorised connections to fire main
20	Unauthorised electrical connections
21	Unauthorised use of passenger luggage trolleys Such as use of luggage trolleys for purposes other than to transport luggage
22	Unauthorised and/or unlawful disposal of spoilt materials, waste, used spares/parts, etc.
23	Unauthorised dumping/disposal/deposit of any liquid or solid waste into storm water or sewer mains
24	Non-compliance with environmental specifications
25	Non-compliance with safety specifications OR safety infringements Refer to Annexes C and D

**\*To be decided by a representative of ACSA Safety Department or a representative of ACSA Environmental Management Department, or both, depending on the scope of impact of the infringement and who are duly authorised by the Employer to impose low service damages**

## TERMINOLOGY

Abbreviation	Meaning given to the abbreviation
ACSA	Airports Company South Africa
KSIA	King Shaka International Airport
OEM	Original Equipment Manufacturer
PPE	Personal Protective Equipment
PLC	Programmable Logic Controller
SCADA	Supervisory Control and Data Acquisition
OHS	Occupational Health and Safety

## SCOPE OF WORK

**MANAGEMENT MEETINGS**

The Contractor will attend meetings relating to operations, contract management and other issues that may arise from time to time. As far as is practicable, the Contractor will make all required persons available for these meetings. The Contractor shall not submit claims for payment for staff attending any of these meetings.

Regular meetings of a general nature may be convened and chaired by the *Supply Manager* as follows:

Title and purpose	Approximate time & interval	Location	Attendance by:
Risk register and compensation events	Monthly	KSIA	<i>Employer, Contractor</i>
Overall contract progress and feedback	Monthly	KSIA	<i>Employer, Contractor</i>

All meetings shall be recorded using minutes or a register prepared and circulated by the person who convened the meeting. Such minutes or register shall not be used for the purpose of confirming actions or instructions under the contract as these shall be done separately by the person identified in the *conditions of contract* to carry out such actions or instructions.

**DOCUMENTATION CONTROL**

All contractual communication will be in the form of properly compiled letters, reports or forms attached to emails and not as a message in the email itself.

There are other additional reports that may be requested by *the Employer* from time to time to aid investigations or continuous improvement initiatives.

**INVOICING AND PAYMENT**

Within one week of receiving a payment certificate from the *Service Manager* in terms of core clause 51.1, the *Contractor* provides the *Employer* with a tax invoice showing the amount due for payment equal to that stated in the *Service Manager's* payment certificate.

The *Contractor* shall address the tax invoice to  
Airports Company South Africa  
King Shaka International Airport  
PO Box 57701  
4407

and include on each invoice the following information:

Name and address of the *Contractor* and the *Service Manager*.  
The contract number and title.

SCOPE OF WORK

*Contractor's* VAT registration number.

The *Employer's* VAT registration number 4930138393.

Description of service provided for each item invoiced based on the Price List.

Total amount invoiced excluding VAT, the VAT and the invoiced amount including VAT.

(Add other as required)

Add procedures for invoice submission and payment (e. g. electronic payment instructions)

**3.4 CONTRACT CHANGE MANAGEMENT**

Should there be any changes to scope during the contract period, ACSA KSIA will formally notify the Contractor of any addition or reduction in scope of this contract. An addendum will be compiled and signed by the two parties accordingly.

**ANNEX E**

**OCCUPATIONAL HEALTH AND SAFETY AGREEMENT**

Confidential  
SCOPE OF WORK

**IN TERMS OF SECTION 37(2) OF THE OCCUPATIONAL HEALTH & SAFETY ACT (ACT 85 OF 1993) & CONSTRUCTION REGULATION 5.1(k)**

This form is in C1.3 in this contract and must be filled in by the contractor

**ANNEX F**

**MINIMUM MAINTENANCE PROGRAMME**

## SCOPE OF WORK

The list below shall be used as a minimum. The responsibility lies with the contractor in ensuring compliance to OEM instructions

Item No.	Description	Frequency
1	<p>Inspect the following for any wear or damages or misalignment and Repair if required.</p> <ul style="list-style-type: none"> <li>- Sorter trays, bearings, belts, drive motors, rollers and guards including structural items</li> </ul> <p><b>Check in scales</b></p> <ul style="list-style-type: none"> <li>- Safety Procedure and Check outs</li> <li>- Clear Debris prior to start up</li> <li>- Check Guarding, Safety switches and E stops prior to start up</li> <li>- Mechanical Running and visual check</li> <li>- Check for excessive bearing noise</li> </ul> <p><b>PLC</b></p> <ul style="list-style-type: none"> <li>- Monitor the server room temperature.</li> </ul>	Daily (By contractor)
2	<p><b>(Bearing)</b></p> <ul style="list-style-type: none"> <li>- Check bearing grub screws are secure and located in the correct position.</li> <li>- Listen for any rumble or squeaking of the bearing. Check for leaking seals. If any items are showing any signs of wear, examine and replace as necessary.</li> </ul> <p><b>Belts</b></p> <ul style="list-style-type: none"> <li>- Check for signs of wear or deterioration of belt.</li> <li>- Clean the belt free from any build-up of foreign matter as necessary.</li> <li>- Check that belts have not 'tracked' or 'moved' to one side of the conveyor. Adjust the belt tracking if required</li> <li>- Inspect rollers for proper operation</li> <li>- Inspect the stop of rollers to work correctly</li> <li>- Inspect structure for stability and safe operation</li> <li>- Test the belt interlocks</li> <li>- Check that all nip points are guarded.</li> </ul> <p><b>Drive Motors/ Gearboxes</b></p> <ul style="list-style-type: none"> <li>- Keep clean and free from oil spillage to trace slow or continuous leaks from oil seals</li> </ul> <p><b>Guards</b></p> <ul style="list-style-type: none"> <li>- Check for damage, removal, or signs of them being insecure. Repair or replace as required.</li> </ul> <p><b>Rollers</b></p> <ul style="list-style-type: none"> <li>- Study the roller operation: detect any mechanical difficulties such as looseness, bearing stiffness, and rumbling, leaking bearing seals, evidence of shaft stress, fatigue, or damage.</li> <li>- Record findings and arrange for overhaul if any abnormal conditions are observed</li> </ul> <p><b>Sorter</b></p> <ul style="list-style-type: none"> <li>- Check the sorter for deformed plates, top restraining plates.</li> <li>- Check abnormal noises plus excessive carriage vibration points.</li> </ul>	Weekly (By contractor)

SCOPE OF WORK

	<ul style="list-style-type: none"> <li>- Check for trapped items, straps or foreign bodies that could cause potential snag points, also check if all wooden trays DZUS 9mm panex studs are tight and locked.</li> </ul> <p><b>Chutes</b></p> <ul style="list-style-type: none"> <li>- Check form stoppers if all are properly glued, sliding rollers for proper fitment, chutes screens and clean PEC sensor plus reflectors.</li> </ul> <p><b>Carousels</b></p> <ul style="list-style-type: none"> <li>- Listen for any abnormal noises that could be due to poor adjustment or a progressive deterioration of the ball bearings.</li> <li>- Check carousel slats to ensure that no accidental damage has occurred.</li> <li>- Check Emergency stops are functioning properly and clean reflectors/photo electric cells.</li> <li>- Switch on oil lubrication pump for an hour and lubricate all bearing balls.</li> <li>- Check belts/slats for wear or damage</li> <li>- Check belt tracking</li> <li>- Check drive bearings and oil level</li> <li>- Check that drive safety covers and other safety covers are secure</li> <li>- Check frame side guarding</li> <li>- Test that the siren sounds and is audible enough when the carousel is started</li> </ul> <p><b>PLC</b></p> <ul style="list-style-type: none"> <li>- Clear debris, dust, and build-up from your units</li> <li>- Check all your connections for a tight fit, especially I/O modules.</li> <li>- Inspect I/O devices for proper adjustments.</li> <li>- Monitor the MCP temperature</li> <li>- Check MCP fans and filters and replace air filters when dirty</li> <li>- Check all MCP PLC and UPS battery indications</li> </ul>	
<p>3</p>	<p><b>(Bearing)</b></p> <ul style="list-style-type: none"> <li>- Check bearing grub screws are secure and located in the correct position.</li> <li>- Listen for any rumble or squeaking of the bearing. Check for leaking seals. If any items are showing any signs of wear, examine and replace as necessary.</li> <li>- Check bearings for heating or noise (condition monitoring)</li> </ul> <p><b>Belts</b></p> <ul style="list-style-type: none"> <li>- Check for signs of wear or deterioration of belt.</li> <li>- Clean the belt free from any build-up of foreign matter as necessary.</li> <li>- Check that belts have not 'tracked' or 'moved' to one side of the conveyor. Adjust the belt tracking if required</li> <li>- If the conveyor belt has to be removed or replaced, take the opportunity to inspect those areas that are normally inaccessible.</li> <li>- Ensure audible and visual warning(beckon) for each substation will sound for pre-set time prior any conveyor section starting.</li> <li>- Test the trip wires, and the belt interlocks and these must be done once a month and records of these kept.</li> <li>- Check belt damage</li> <li>- Check/adjust belt tension</li> <li>- Check/adjust belt tracking</li> <li>- Check/replace belt wear</li> <li>- Check/replace belt welding</li> <li>- Check/replace drive bearings</li> <li>- Check/clean drive bearings</li> <li>- Check/replace drive pulley</li> <li>- Check Drive Leakage motor reducer</li> <li>- Check/clean Drive motor reducer dirt</li> <li>- Check/adjust Drive Oil level</li> </ul>	<p>Monthly (By contractor)</p>

SCOPE OF WORK

	<ul style="list-style-type: none"> <li>- Drive Replace motor oil according to oil specifications or after 10000 operations hours (max 3 years)</li> <li>- Check that drive safety covers present</li> <li>- Check Drive Sound motor reducer</li> <li>- Check Drive Temperature motor reducer</li> <li>- Check/replace Drive Timing belt pulleys alignment wear and damages</li> <li>- Check/replace End Take-up Bearings</li> <li>- Check/clean End Take-up Conveyor dirt</li> <li>- Check End Take-up wear</li> <li>- Check/adjust Frame Alignment sections</li> <li>- Check/replace Frame Bearings return assembly</li> <li>- Check/clean Frame Cover dirt return rollers</li> <li>- Check/repair Frame for damage</li> <li>- Check/clean Frame for Return rollers dirt</li> <li>- Check Frame Side guarding</li> <li>- Check/clean General Conveyor dirt</li> <li>- Check/replace General Damaged cables</li> <li>- Check/repair General Function emergency stops</li> <li>- Check/replace General Function photocells</li> <li>- Check/repair General Function PPI</li> <li>- Check/clean General Photocells and reflector dirt</li> <li>- Check/Clean General PPI wheel dirt</li> <li>- Check General Reachability emergency stops</li> <li>- Check General Safety covers present</li> </ul> <p><b>Drive Motors/ Gearboxes</b></p> <ul style="list-style-type: none"> <li>- Keep clean and free from oil spillage to trace slow or continuous leaks from oil seals</li> <li>- Check for intermittent and excessive noises. Service or replace as necessary.</li> <li>- Clean and remove any debris from the unit and the breather plug</li> <li>- Check motors or gearboxes for vibration or noise or heating (condition monitoring)</li> </ul> <p style="margin-left: 20px;"><b>Drive Transmission</b></p> <ul style="list-style-type: none"> <li>- Check chains for slackness and wear, lubricate as required,</li> <li>- Check transmission drive belts (Vee Belts, HTD Belts, Etc.) for slackness and wear, tension as required</li> </ul> <p><b>Guards</b></p> <ul style="list-style-type: none"> <li>- Check for damage, removal, or signs of them being insecure. Repair or replace as required.</li> </ul> <p><b>Rollers</b></p> <ul style="list-style-type: none"> <li>- Study the roller operation: detect any mechanical difficulties such as looseness, bearing stiffness, and rumbling, leaking bearing seals, evidence of shaft stress, fatigue or damage.</li> <li>- Record findings and arrange for overhaul if any abnormal conditions are observed</li> </ul> <p><b>Structural Items</b></p> <ul style="list-style-type: none"> <li>- Examine for loose fastenings, open welds, dents any other signs of misuse, wear or damage on the following Conveyors, Carousel, Ball tables, ULD Storage, Platforms, walkways and Stairways and Repair or renew as necessary.</li> </ul> <p><b>Sorter</b></p> <ul style="list-style-type: none"> <li>- Clean all field device lens and reflectors, ensures correct alignment and security.</li> <li>- Check all track support fixings are in place and secure. Ensure all guards are in place and secure.</li> </ul>	
--	---	--

SCOPE OF WORK

	<ul style="list-style-type: none"> <li>- Run machine in the maintenance mode and listen to observe sorter carriage behaviour for wobbling, bouncing, squeaking etc, that could identify any wheels/castors that may require replacing.</li> <li>- Check power rail pick up brushes for wear after one month running to establish inspection and replacement</li> <li>- Check that all LIMS mountings are secured, ensure the air gap between LIMS and reaction plates is 4-6mm.</li> </ul> <p><b>Chutes</b></p> <ul style="list-style-type: none"> <li>- Check bag foam stoppers if properly glued and secured, check sliding rollers plus buckets. Clean PEC sensors/ reflectors. Check chutes screens power suppliers.</li> <li>- Clean sidewalls and drives from dust and stickers. Remove papers from conveyor under guarding</li> <li>- Check belt damage</li> <li>- Check belt tension</li> <li>- Check belt tracking</li> <li>- Check belt wear</li> <li>- Check drive bearings</li> <li>- Check Drive Oil level</li> <li>- Check that drive safety covers present</li> <li>- Check Frame Side guarding</li> <li>- Check General Conveyor dirt</li> <li>- Check General Photocells and reflector dirt</li> <li>- Check General Safety covers present</li> <li>- Clean conveyor areas</li> </ul> <p><b>Carousel</b></p> <ul style="list-style-type: none"> <li>- Check the slats to ensure no accidental damage has occurred.</li> <li>- Listen for any abnormal that could be due to a progressive deterioration, ensure assemblies are clean or external element can damage carousel assy.</li> </ul> <p><b>Check In scales</b></p> <ul style="list-style-type: none"> <li>- Check for excessive gearbox temperature</li> <li>- Check belt and tracking tension</li> <li>- Check gearbox leaks</li> <li>- Check drive unit fastenings</li> <li>- Check gearbox oil levels</li> </ul>	
<p>3</p>	<p><b>(Bearing)</b></p> <ul style="list-style-type: none"> <li>- Check bearing grub screws are secure and located in the correct position.</li> <li>- Listen for any rumble or squeaking of the bearing. Check for leaking seals. If any items are showing any signs of wear, examine and replace as necessary.</li> <li>- Check bearings for heating or noise (condition monitoring)</li> <li>- Lubricate bearings.</li> <li>- Check tightness of bearing mounting bolts and locating rings</li> <li>- Check belt joints fastenings and alignments of the conveyor</li> </ul> <p><b>Belts</b></p> <ul style="list-style-type: none"> <li>- Check for signs of wear or deterioration of belt.</li> <li>- Clean the belt free from any build-up of foreign matter as necessary.</li> </ul>	<p>Three monthly (By contractor)</p>

## SCOPE OF WORK

	<ul style="list-style-type: none"> <li>- Check that belts have not 'tracked' or 'moved' to one side of the conveyor. Adjust the belt tracking if required</li> <li>- If the conveyor belt must be removed or replaced, take the opportunity to inspect those areas that are normally inaccessible.</li> <li>- Check the belt tension; ensure there is adequate travel remaining on the tension screws, maximum use 2/3rds of the length of the screw. Adjust the belt tension if required</li> </ul> <p><b>Drive Motors/ Gearboxes</b></p> <ul style="list-style-type: none"> <li>- Keep clean and free from oil spillage to trace slow or continuous leaks from oil seals</li> <li>- Check for intermittent and excessive noises. Service or replace as necessary.</li> <li>- Clean and remove any debris from the unit and the breather plug</li> <li>- Check motors or gearboxes for vibration or noise or heating (condition monitoring)</li> </ul> <p><b>Drive Transmission</b></p> <ul style="list-style-type: none"> <li>- Check chains for slackness and wear, lubricate as required,</li> <li>- Check transmission drive belts (Vee Belts, HTD Belts, Etc.) for slackness and wear, tension as required</li> </ul> <ul style="list-style-type: none"> <li>- Inspect guards and check for damage, removal or signs of guards being insecure. Repair or replace as required.</li> </ul> <p><b>Rollers</b></p> <ul style="list-style-type: none"> <li>- Study the roller operation: detect any mechanical difficulties such as looseness, bearing stiffness, and rumbling, leaking bearing seals, evidence of shaft stress, fatigue, or damage.</li> <li>- Record findings and arrange for overhaul if any abnormal conditions are observed</li> <li>- Inspect the drive pulley lagging. Examine for wear of the nipples on the lagging, particularly the trapezoidal (taper) sections of the pulley. Check for softening of the lagging material also for lifting of the lagging. Renew the lagging if there is substantial wear or signs of the lagging softening or lifting.</li> </ul> <p><b>Structural Items</b></p> <ul style="list-style-type: none"> <li>- Examine for loose fastenings, open welds, dents any other signs of misuse, wear or damage on the following Conveyors, Carousel, Ball tables, ULD Storage, Platforms, walkways, and Stairways Repair or renew as necessary</li> </ul> <p><b>Sorter</b></p> <ul style="list-style-type: none"> <li>- Clean all field device lens and reflectors, ensures correct alignment and security.</li> <li>- Check all track support fixings are in place and secure. Ensure all guards are in place and secure.</li> <li>- Run machine in the maintenance mode and listen to observe sorter carriage behaviour for wobbling, bouncing, squeaking etc, that could identify any wheels/castors that may require replacing.</li> <li>- Check power rail pick up brushes for wear after one month running to establish inspection and replacement</li> <li>- Check that all LIMS mountings are secured, ensure the air gap between LIMS and reaction plates is 4-6mm.</li> </ul>	
--	---	--

SCOPE OF WORK

	<ul style="list-style-type: none"> <li>- Remove accumulated dust, check all power cables for signs of damage to insulation.</li> </ul> <p><b>Chutes</b></p> <ul style="list-style-type: none"> <li>- Check bag foam stoppers if properly glued and secured, check sliding rollers plus roller holding brackets. Clean PEC sensors/ reflectors. Check chutes screens power suppliers.</li> </ul> <p><b>Carousels</b></p> <ul style="list-style-type: none"> <li>- Check the slats to ensure no accidental damage has occurred.</li> <li>- Listen for any abnormal that could be due to a progressive deterioration, ensure assemblies are clean or external element can damage carousel assy.</li> <li>- Clean sidewalls and drives from dust and stickers. Remove papers from conveyor under guarding</li> <li>- Check belt damage</li> <li>- Check belt tension</li> <li>- Check belt tracking</li> <li>- Check belt wear</li> <li>- Check drive bearings</li> <li>- Check Drive Oil level</li> <li>- Check that drive safety covers present</li> <li>- Check Frame Side guarding</li> <li>- Check General Conveyor dirt</li> <li>- Check General Photocells and reflector dirt</li> <li>- Check General Safety covers present</li> <li>- Clean conveyor areas</li> </ul> <p><b>PLC</b></p> <ul style="list-style-type: none"> <li>- Check server hard drive statuses by monitoring LED status</li> </ul>	
5	<p><b>(Bearing)</b></p> <ul style="list-style-type: none"> <li>- Check bearing grub screws are secure and located in the correct position.</li> <li>- Listen for any rumble or squeaking of the bearing. Check for leaking seals. If any items are showing any signs of wear, examine and replace as necessary.</li> <li>- Lubricate bearings.</li> </ul> <p><b>Belts</b></p> <ul style="list-style-type: none"> <li>- Check for signs of wear or deterioration of belt.</li> <li>- Clean the belt free from any build-up of foreign matter as necessary Also if required clean with a mild detergent</li> <li>- Check that belts have not 'tracked' or 'moved' to one side of the conveyor. Adjust the belt tracking if required</li> <li>- If the belt is damaged to a degree (it cannot move) that it has to be removed or replaced, take the opportunity to inspect those areas that are normally inaccessible.</li> <li>- Check the belt tension; ensure there is adequate travel remaining on the tension screws, maximum use 2/3rds of the length of the screw. Adjust the belt tension if required</li> </ul> <p><b>Drive Motors/ Gearboxes</b></p> <ul style="list-style-type: none"> <li>- Keep clean and free from oil spillage to trace slow or continuous leaks from oil seals</li> <li>- Check for intermittent and excessive noises. Service or replace as necessary.</li> </ul>	Year (By contractor)

SCOPE OF WORK

	<ul style="list-style-type: none"> <li>- Clean and remove any debris from the unit and the breather plug</li> <li>- Check motors or gearboxes for vibration or noise or heating (condition monitoring)</li> <li>-</li> </ul> <p><b>Drive Transmission</b></p> <ul style="list-style-type: none"> <li>- Check chains for slackness and wear, lubricate as required,</li> <li>- Check transmission drive belts (Vee Belts, HTD Belts, Etc.) for slackness and wear, tension as required</li> </ul> <p><b>Guards</b></p> <ul style="list-style-type: none"> <li>- Check for damage, removal, or signs of them being insecure. Repair or replace as required.</li> </ul> <p><b>Rollers</b></p> <ul style="list-style-type: none"> <li>- Study the roller operation: detect any mechanical difficulties such as looseness, bearing stiffness, and rumbling, leaking bearing seals, evidence of shaft stress fatigue or damage.</li> <li>- Record findings and arrange for overhaul if any abnormal conditions are Observed.</li>   <li>- Inspect the drive pulley lagging. Examine for wear of the nipples on the lagging, particularly the trapezoidal (taper) sections of the pulley. Check for softening of the lagging material also for</li> <li>- Clean the pulley/roller face free from any build-up of foreign matter.</li> <li>- Clean the rollers, check for damage, and check bearings health status</li> <li>- Inspect and clean bottom cover</li> <li>- Inspect and clean power transfer system</li> <li>- Inspect the stop of rollers to work correctly</li> <li>- Inspect structure for stability and safe operation</li> </ul> <p><b>Structural Items</b></p> <ul style="list-style-type: none"> <li>- Examine for loose fastenings, open welds, dents any other signs of misuse, wear or damage on the following Conveyors, Carousel, Ball tables, ULD Storage, Platforms, walkways, and Stairways Repair or renew as necessary.</li> </ul> <p><b>Sorter</b></p> <ul style="list-style-type: none"> <li>- Check trays for excessive vibration, deformed track top restraining plates. Repair/replace as required.</li> <li>- Check for trapped items or other foreign bodies that could cause potential snag points.</li> <li>- Check power rail pick up brushes after 6 months of running to establish replacement schedule. The wear rate should reduce after considerably after the first set of brushes has bedded in the pickup rails. The actual wear rate is system layout and speed dependant as general guide <b>the expected life is between 11 000 to 12 000km at 1.4 m/s.</b> wear rate can be established to give the number of hours running between checks and subsequent replacement.</li> <li>- Check expansion joint mountings at every at every brush inspection to ensure that the joints are not being held in tension, which can result in accelerated brush wear.</li> <li>- Check that all LIMS mountings are secured and reset where necessary air gap between LIMS and the reaction plates. Ensure that the cooling fan and the heat sink are clear from dust and debris.</li> <li>- Clean all field device lances and reflectors, ensure correct alignment. Ensure that all track support fixings are in place and secure. Check that all guards are in place.</li> </ul>	
--	--	--

## SCOPE OF WORK

	<ul style="list-style-type: none"> <li>- Run the in-maintenance mode listen and observe the sorter carriages behaviour; for wobbling, bouncing, squeaking that can identify any wheels/castors that may require replacement</li> </ul> <p><b>Carousels</b></p> <ul style="list-style-type: none"> <li>- Check fixings of the slats, the support fixation on to the chain, wear of sliding friction pieces and their tightness. Check the wear of driving pieces and their tightness.</li> <li>- Check the state of the surface of bearing wheels the chain links, bearing wheels should roll smoothly inside the track. Chain should roll without any jerks. Replace damaged chain links.</li> <li>- Inspect the following components: pair of driving sprockets, pusher dogs, bearing, tension slides and all these parts must be maintained in a clean and well lubricated state by lubrication with a light film of Cinchocaine or equivalent oil.</li> <li>- Check for any failure the following components proximity detector, lubricant reservoir, 2 projecting pumps, control box wiring.</li> <li>- Check motor gearbox oil level, breather plug if not blocked, check temperature if not overheating and when functioning</li> <li>- Check that connection terminals are properly tightened.</li> </ul> <p><b>Check In Scales</b></p> <ul style="list-style-type: none"> <li>- Check gearbox oil levels</li> <li>- Annual checks and calibration by third party</li> </ul>	
--	---	--

## ANNEX G

## BAGGAGE HANDLING SYSTEM OPERATION

## START UPS

## Sorter and flight schedule procedures.

- Read Bulletin daily check list for any relevant tasks and or warning related to sorter for the period of operation.
- Check for flight changes and special baggage to be accommodated.
- Start Sorter and sub systems according to procedure, check for any unusual noises etc.
- Start all in-feeds and decline belts and check that belts are running and that the security gates open.
- Check that each in feed has a scanner gun and that it is functioning by testing it. Check that the special chutes are correctly allocated.
- Check that the direction and rescan counts are correct.
- Check that the No Read and Transfer priorities are set correctly. Check that the SAC / BSD "BSM" interface is functional.
- The flight schedule must be checked for Chute changes and time changes at 05:00 in the morning and on shift change.

SCOPE OF WORK

- A check must also be done for flights that have code sharing. A printout must be made after doing changes and given to the early bag store Operator and to the various handlers to check and sign that it is correct. Then it must be filed for future queries. If Ground Handling Agent changes a flight during the day, they must fill in a logbook with the following info in the log. Time of flight change old time / chute of flight. New time / chute of flight Sign the log. Person's name that requested the change.
- Record all baggage removed from the system by any person present in the basement stating reasons for removal. If the chute opening time is made earlier than it was on the flight schedule the following must be done. Notify ramp handling company that they must store early bags.
- Future: Check every 15 min for bags in nets and especially behind the pillars and between EBS lanes. Keep a careful watch for bags that fails to leave the sorter. Future: Spot-check EBS lanes flight contents with the flight schedule "half hourly" during the day i.e.: - (Opening times.)

**Shift Hand-Over**

Notify relief Technician of any disabled equipment and the reason for the disablement. Morning shift to log all faults before going off shift. Relief Technician to re-check the sorting table on the control system with flight table and flight change sheet for any errors. Check staff complement on shift change to see that all the necessary stations are manned. Check that all handheld scanners are functional. Check that the SAC / BSD "BSM" interface is functional.

**Shift Shutdown Checks.**

Update Bulletin board with any information, which should be known to the morning shift operators and system controller. Check that the sorter is empty and then stop the sorter. Update tables with the relevant date and upload/activate new table. Save the control system Statistics and Chute Full errors to disk. Check that the special chutes are correctly allocated. Check that the redirection and rescan counts are correct. Check the system for any bags left behind or stuck. Check that the No Read and Transfer priorities are set correctly. Switch off all monitors and lock the control room and stores etc.

**ANNEX H (Contractor to fill in)**

**ACSA SERVICE & MAINTENANCE CONTRACTORS  
ENVIRONMENTAL TERMS AND CONDITIONS TO COMMENCE WORK - EMS 048**

The following Environmental Terms and Conditions shall be strictly adhered to by all contractors when conducting works for the Employer. The Employer shall audit Contractor activities, products, and services on an ad hoc basis to ensure compliance to these environmental conditions. Any pollution clean-up costs shall be borne by the Contractor.

ISSUE	REQUIREMENT
<b>Environmental Policy</b>	ACSA's (the Employer's) Environmental Policy shall be communicated, comprehended, and implemented by all appointed Contractor staff.
<b>Storm water, Soil and Groundwater Pollution</b>	<ul style="list-style-type: none"> <li>• No solid or liquid material may be permitted to contaminate or potentially contaminate storm water, soil, or groundwater resources.</li> </ul>

## SCOPE OF WORK

	<ul style="list-style-type: none"> <li>Any pollution that risks contamination of these resources must be cleaned-up immediately. Spills must be reported to the Employer immediately. Contractors shall supply their own suitable clean-up materials where required.</li> <li>Washing, maintenance and refuelling of equipment shall only be allowed in designated service areas on the Employer property. It is the Contractor's responsibility to determine the location of these areas.</li> <li>No leaking equipment or vehicles shall be permitted on the airport.</li> </ul>
<b>Air Pollution</b>	<ul style="list-style-type: none"> <li>Dust: Dust resulting from work activities that could cause a nuisance to employees, or the public shall be kept to a minimum.</li> <li>Odours and emissions: All practical measures shall be taken to reduce unpleasant odours and emissions generated from work related activities.</li> <li>Fires: No open fires shall be permitted on site.</li> </ul>
<b>Noise Pollution</b>	<ul style="list-style-type: none"> <li>All reasonable measures shall be taken to minimize noise generated on site due to work operations.</li> <li>The Contractor shall comply with the applicable regulations regarding noise.</li> </ul>
<b>Waste Management</b>	<ul style="list-style-type: none"> <li>Waste shall be separated as general or hazardous waste.</li> <li>General and hazardous waste shall be disposed of appropriately at a permitted landfill site should recycling or re-use of waste is not feasible.</li> <li>Under no circumstances shall solid or liquid waste be dumped, buried, or burnt.</li> <li>Contractors shall maintain a tidy, litter free environment always in their work area.</li> <li>Contractors must keep on file: <ol style="list-style-type: none"> <li>The name of the contracting waste company</li> <li>Waste disposal site used</li> <li>Monthly reports on quantities – separated into general, hazardous, and recycled</li> <li>Maintained file of all Waste Manifest Documents and Certificates of Safe Disposal</li> <li>Copy of waste permit for disposal site</li> </ol> </li> </ul> <p>This information must be available during audits and inspections.</p>
<b>Handling &amp; Storage of Hazardous Chemical Substances (HCS)</b>	<ul style="list-style-type: none"> <li>All HCS shall be clearly labelled, stored, and handled in accordance with Materials Safety Data Sheets.</li> <li>Materials Safety Data Sheets shall be stored with all HCS.</li> <li>All spillages of HCS must be cleaned-up immediately and disposed of as hazardous waste. (HCS spillages must be reported to the Employer immediately).</li> <li>All contractors shall be adequately informed with regards to the handling and storage of hazardous substances.</li> <li>Contractors shall comply with all relevant national, regional, and local legislation regarding the transport, storage, use and disposal of hazardous substances.</li> </ul>

SCOPE OF WORK

<b>Water and Energy Consumption</b>	the Employer promotes the conservation of water and energy resources. The Contractor shall identify and manage those work activities that may result in water and energy wastage.
<b>Training &amp; Awareness</b>	The conditions outlined in this permit shall be communicated to all contractors and their employees prior to commencing works at the airport.

**Low Service Damages**

Low service damages shall be imposed by the Employer on Contractors who are found to be infringing these requirements and/or legislation. The Contractor shall be advised in writing of the nature of the infringement and the amount of the low service damages to be imposed. The Contractor shall take the necessary steps (e.g., training/remediation) to prevent a recurrence of the infringement and shall advise the Employer accordingly. The Contractor is also advised that the imposition of low service damages does not replace any legal proceedings the Council, authorities, landowners and/or members of the public may institute against the Contractor.

Low service damages shall be between R 200.00 and R 20,000.00, depending upon the severity of the infringement. The decision on how much low service damages to impose will be made by ACSA's (the Employer) Airport Environmental Management Representative in consultation with the Airport Manager or his/her designate and will be final. In addition to the low service damages, the Contractor shall be required to make good any damage caused due to the infringement at his/her own expense.

I, \_\_\_\_\_ (name & surname) of \_\_\_\_\_

\_\_\_\_\_ (company) agree to the above conditions and acknowledge the Employer's right to impose low service damages should I or any of my employees or sub-contractors fail to comply with these conditions.

Signed: \_\_\_\_\_ on this date: \_\_\_\_\_ (dd/mm/yyyy)

at: \_\_\_\_\_ (airport name).

**ANNEX I**

Baggage Handling System – standard operating procedure

Available upon Request from the ACSA service manager

**ANNEX J**

Maintenance of Baggage Handling System – Electrical lockout procedure

Available upon Request from the ACSA service manager

**Annexure K**

Internal and external factors

Below is a list of internal and external factors which may affect equipment availability and are beyond the contractor's control:

	<b>Type</b>	<b>Comment</b>
External resources	Utilities •Water •Electricity •Gas •IT Support and other interfaces outside the contractor battery limit	-No impact to reliability/Maintainability. -It Impact on availability from operations view
External causes	•Outside Operating conditions/parameters •Operator fault/incorrect operation, consider shifting the risk to the Service provider by giving him responsibility to support Operations/Operators	-No impact to reliability/Maintainability. -Impact on availability from operations view

Confidential  
SCOPE OF WORK

	<ul style="list-style-type: none"> <li>•Damage by others (users and Third parties) i.e., Elevator doors</li> <li>•Incorrect use</li> <li>•Foreign material in system</li> </ul>	<p>This are some of the occurrences that may not be considered the Normal Operating conditions</p>
Other	<ul style="list-style-type: none"> <li>•Lack of information/Drawings</li> <li>•Lack of access due to no fault of the contractor after they have requested access timeously</li> <li>•Equipment's under Projects</li> <li>•Other factors that can be proven that was beyond the contractor's fault</li> </ul>	
Spares	<p>Availability of spares (if the spares are not under the control of the Service provider to the limit of the budget)</p> <p>Typically: It is the responsibility of the Client to ensure adequate administration and re-order spares timely, it is the responsibility of the service provider to ensure that the stores administration is done, and minimum stock levels are adhered to, the request to buy spare are replenished are done on time intime</p>	<p>-Affect Maintainability</p> <p>No impact on service provider.</p> <p>The Risk is not sitting with a single owner</p>

