

FRONT
SCALE 1:50

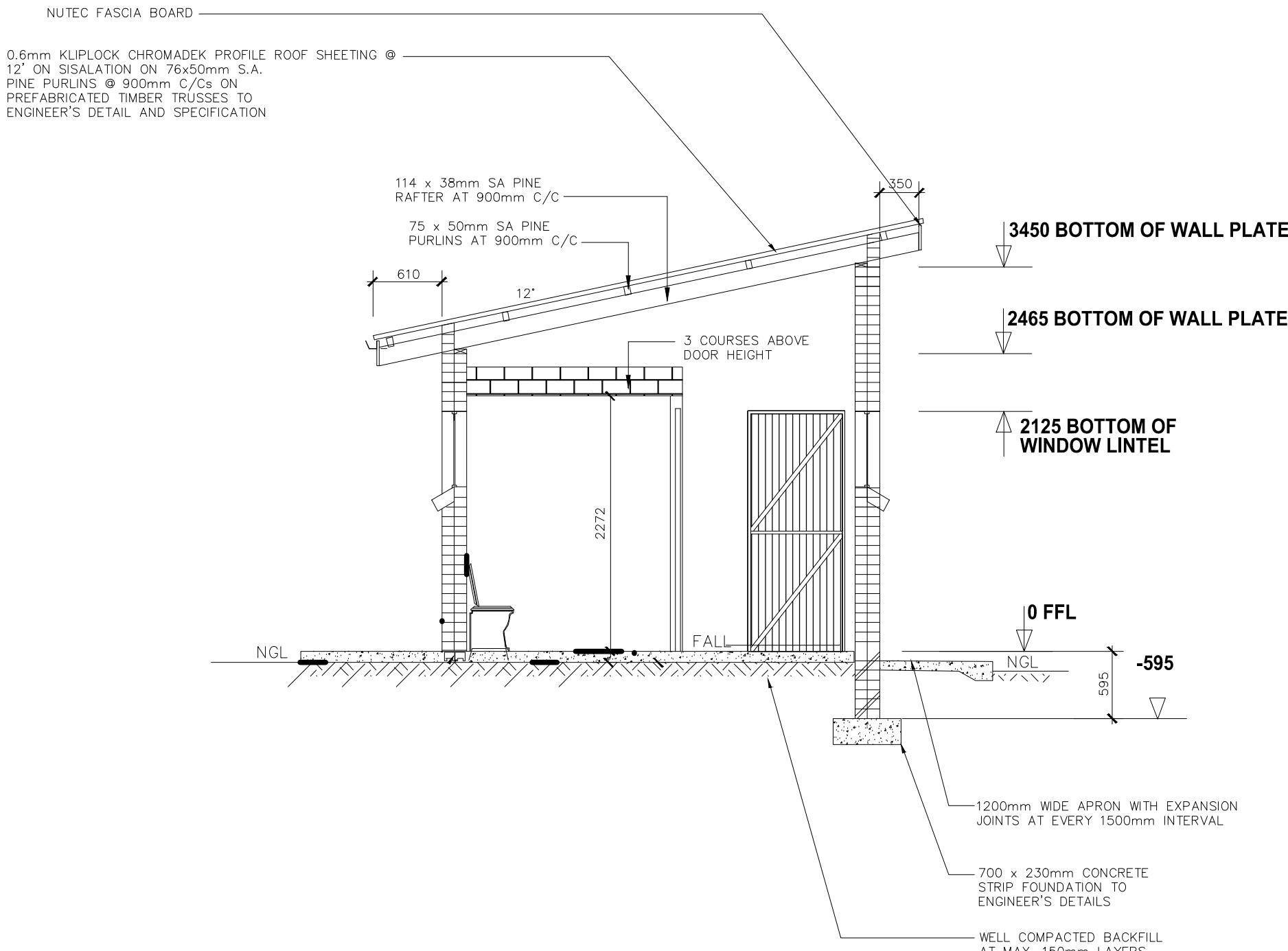

SECTION A-A
SCALE 1:50

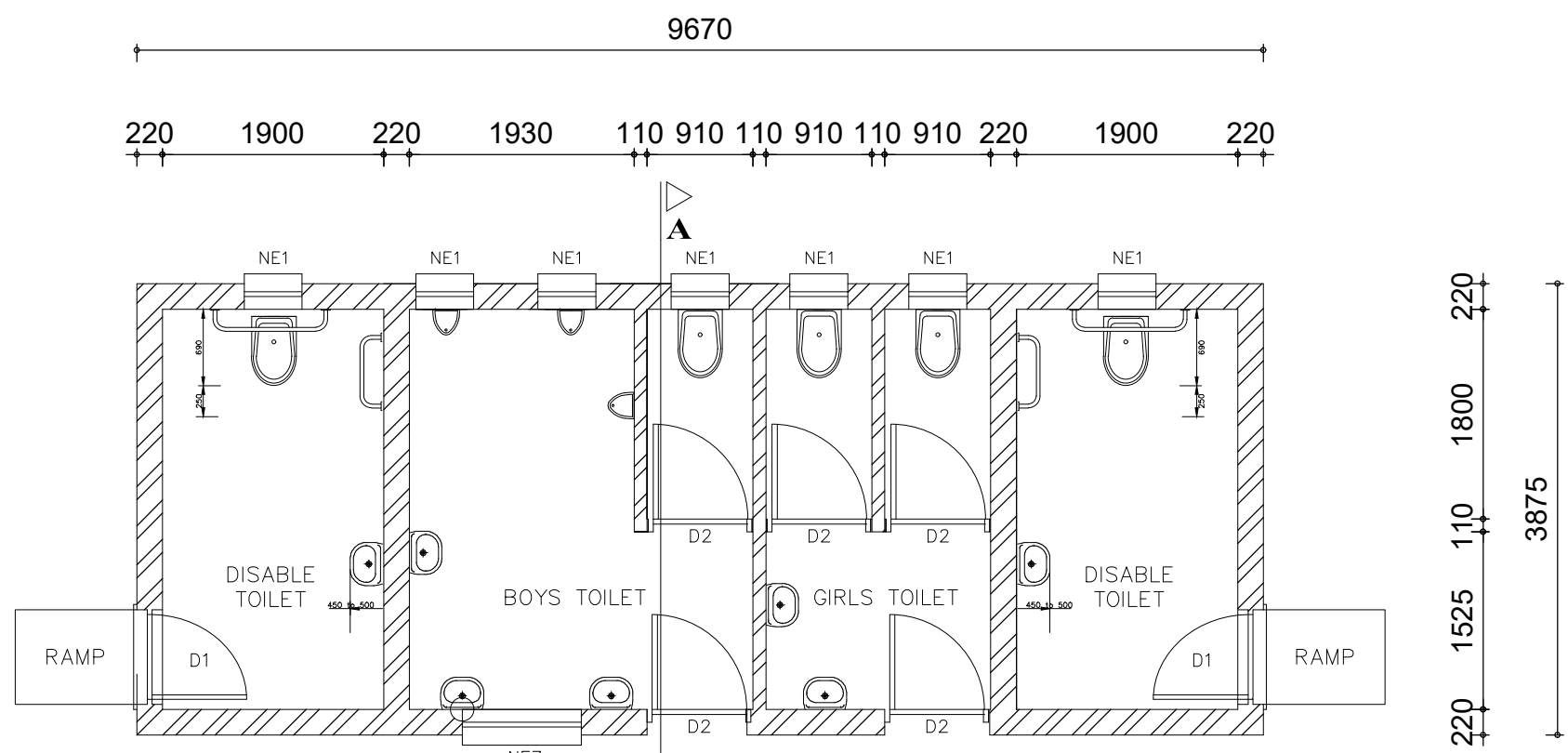

FLOOR LAYOUT
SCALE 1:50

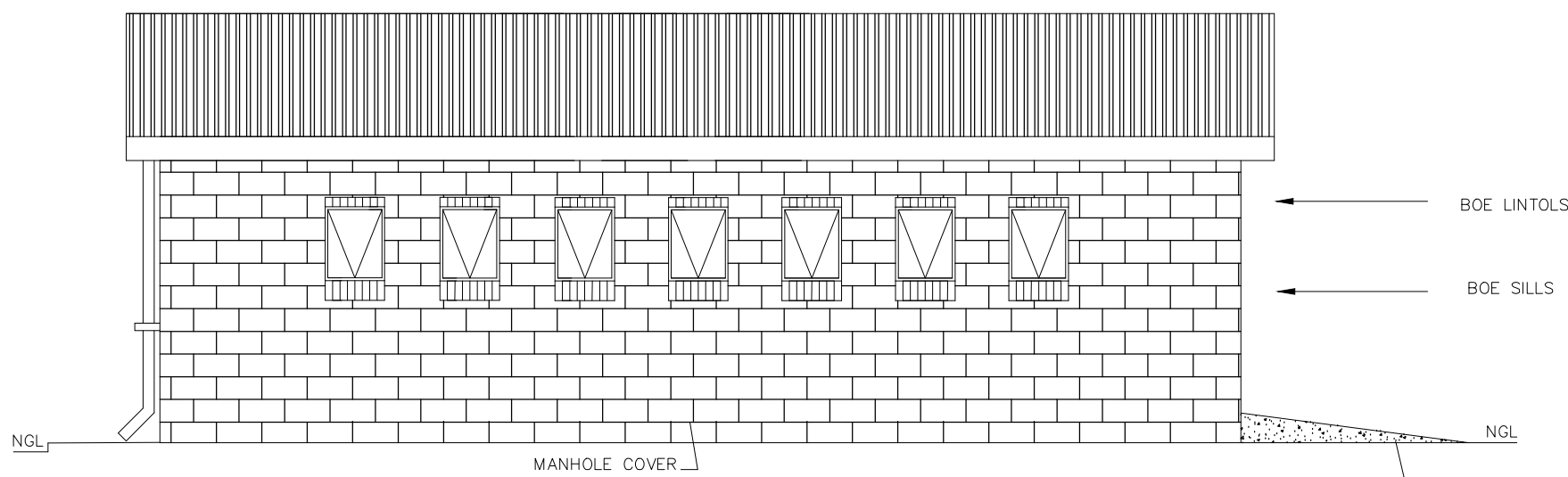

BACK
SCALE 1:50

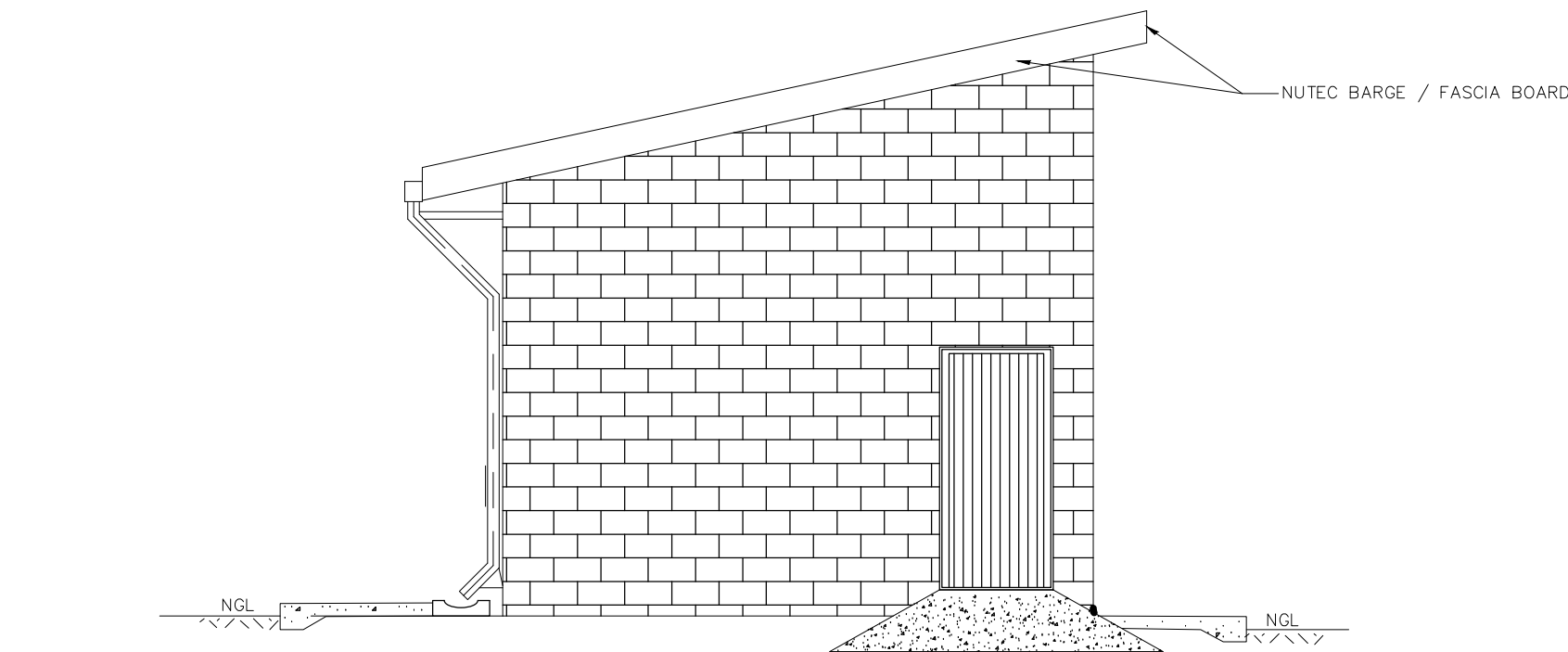

SIDE
SCALE 1:50

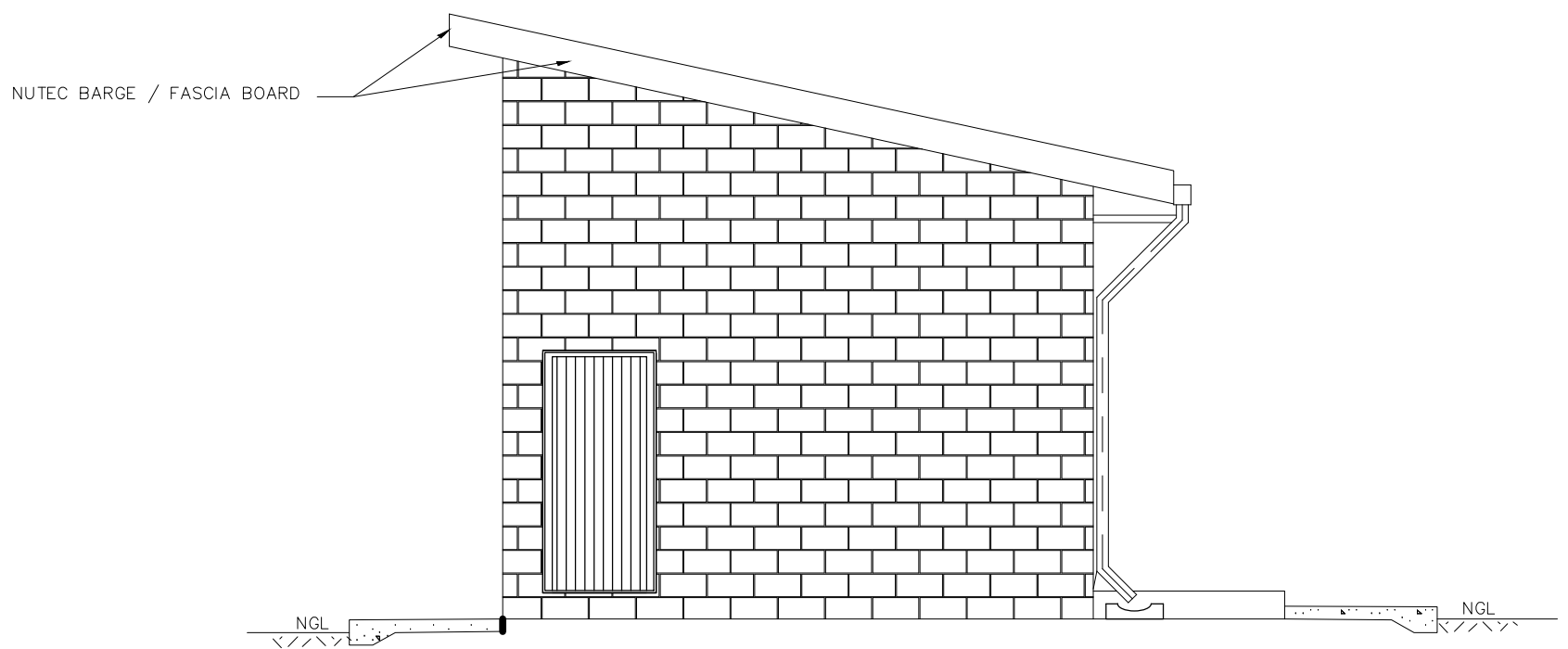

SIDE
SCALE 1:50

GENERAL NOTES:

- ALL WORK TO BE CARRIED OUT IN ACCORDANCE WITH THE NATIONAL BUILDING REGULATION AND SABS 0400 OF 1990
- CONTRACTOR TO READ ONLY FIGURED DIMENSION
- CONTRACTOR TO VERIFY ALL DIMENSION ON SITE BEFORE COMMENCING WITH ANY WORK.

| WINDOW SCHEDULE | |
|-----------------|--|
| | |
| WINDOW NO. | N2 |
| CATALOGUE | NE7 |
| FRAME | 1022 x 654mm HIGH STANDARD STEEL WINDOW FRAME |
| FRAME FINISH | SPOT PRINING DEFECTS IN PRE-PRIME SURFACE WITH ZINC CHROMATE PRIMER & APPLY ONE UNIVERSAL UNDER COAT & TWO COATS EPWP GOLDEN BROWN GLOSS ENAMEL PAINT ON STEEL |
| GLAZING | 6.28mm OBSCURE SAFETY GLASS |
| NO. REQUIRED | 3 |

| WINDOW SCHEDULE | |
|-----------------|--|
| | |
| WINDOW NO. | N1 |
| CATALOGUE | NE1 |
| FRAME | 533 x 654mm HIGH STANDARD STEEL WINDOW FRAME |
| FRAME FINISH | SPOT PRINING DEFECTS IN PRE-PRIME SURFACE WITH ZINC CHROMATE PRIMER & APPLY ONE UNIVERSAL UNDER COAT & TWO COATS EPWP GOLDEN BROWN GLOSS ENAMEL PAINT ON STEEL |
| GLAZING | 6.28mm OBSCURE SAFETY GLASS |
| NO. REQUIRED | 6 |

| ENTRANCE DOOR | |
|---------------|---|
| | |
| FRAME TYPE | SINGLE REBATE STEEL FRAME TO FIT 220mm WALL (D1) |
| FRAME FINISH | PRIME AND PAINT UNDERCOAT AND 2co. FINISHING COATS IN GLOSS ENAMEL COLOUR TBC |
| DOOR LEAF | 44mm FRAMED LEDGED AND BRACED DOOR SIZE 813x2032mm INCLUDING EXTERNAL WEATHER BAR |
| LEAF FINISH | UNDER COAT AND MINIMUM 2 COATS GLOSS ENAMEL - COLOUR TBC |
| LOCK | 3 LEVER MORTICE LOCK SET |
| IRONMONGERY | 100mm BRACE CABIN HOOK |

| CUBICLE DOOR | |
|--------------|--|
| | |
| FRAME TYPE | SINGLE REBATE STEEL DOOR FRAME - SIZE 813x53mm (FRAME UNDERCUT TO 150mm) |
| FRAME FINISH | PRIME AND PAINT UNDERCOAT AND 2 COATS - GLOSS ENAMEL - COLOUR TBC |
| DOOR LEAF | 44mm FRAMED LEDGED EMBRACED DOOR SIZE 813x2032mm (DOOR RAISE BY 150mm TO TOP OF FRAME) |
| LEAF FINISH | UNDER COAT AND MINIMUM 2 COATS GLOSS ENAMEL - COLOUR TBC |
| LOCK | TOILET INDICATOR LOCK |
| IRONMONGERY | 100mm CHROME PLATED "D" TYPE HANDLE 3 BY SOLID BRACE HINGES |

| BUGLAR DOOR | |
|--------------|--|
| | |
| TYPE G1 | 2 OFF |
| POSITION | EXTERNAL TOILET BLOCK |
| DOOR TYPE | PURPOSE MADE SQUARE HOLLOW SECTION MILD STEEL SECURITY GATE |
| DOOR FINISH | 1xCOAT ZINC CHROMATE PRIMER MINIMUM 2 x COATS GLOSS ENAMEL (EXTERNAL QUALITY) |
| FRAME | 50x38x1.6mm M.S. RECTANGULAR HOLLOW SECTION FRAME |
| FRAME FINISH | 1xCOAT ZINC CHROMATE PRIMER MINIMUM 2 x COATS GLOSS ENAMEL (EXTERIOR QUALITY) |
| DOOR | 38x28x1.6mm RECTANGULAR HOLLOW SECTION FRAME WITH 25x25x1.6 INTERMEDIATES AT 100mm CENTERS AT A 45° ANGLE COLOUR TBC |
| IRONMONGERY | SECURITY DOUBLE THROW DEAD LOCK (NO LATCH) |

COPYRIGHT HELD BY :
NEMORANGO CONSULTING ENGINEERS cc
"Copyright subsists in this work. Any unauthorised reproduction in any manner or form, publication, making an adaptation of the work and doing in in relation to an adaptation of the work, any of the work, any of the acts above, are acts of copyright infringement and make the DOER liable for civil law copyright infringement and may make the DOER liable to criminal prosecution."

| DRAWING REFERENCE | |
|-------------------|---------------|
| Drawing No. | Drawing Title |
| | |

| NOTES | |
|-------|--|
| | |

| DRAWING AMENDMENTS | | | |
|--------------------------|------------------------------|------------------|-------|
| No. | Amendment | Date | Appr. |
| 1 | ISSUED FOR : CONSTRUCTION | NOV 2021 | TM |
| Designed E MUDAU | | Date NOV 2021 | |
| Checked T RAPHALALANI | | Date NOV 2021 | |
| Drawn E MUDAU | | Date NOV 2021 | |
| Client appr. | | Date | |

Consultant



CONSULTING ENGINEERS
e-mail : takalani@nemorango.co.za

 (015) 295 2023

 (015) 295 2024



10A HANS VAN RENSBURG
POLOKWANE 0950

10A HANS VAN RENSBURG
POLOKWANE 0950

Impl. Agent



THE MVULA TRUST
A leading developmental NGO



LIMPOPO
PROVINCIAL GOVERNMENT
DEPARTMENT OF
EDUCATION

Proj Name

CONSTRUCTION OF WATER
& SANITATION INFRASTRUCTURE
AT LEAKHALE PRIMARY SCHOOL
IN LIMPOPO

Drawing Title

GRMD1 & GRFD2
WATER BORNE TOILET

| Proj Number | Drawing No. |
|---------------------------|-------------------------------|
| TMT-LPDE-2019/20-LPCL5-04 | TMT-LPDE-2019/20-LPCL5-03-003 |

| Scale | Rev No. |
|--------|---------|
| N.T.S. | 0 |