

LAYOUT PLAN  
scale 1:25

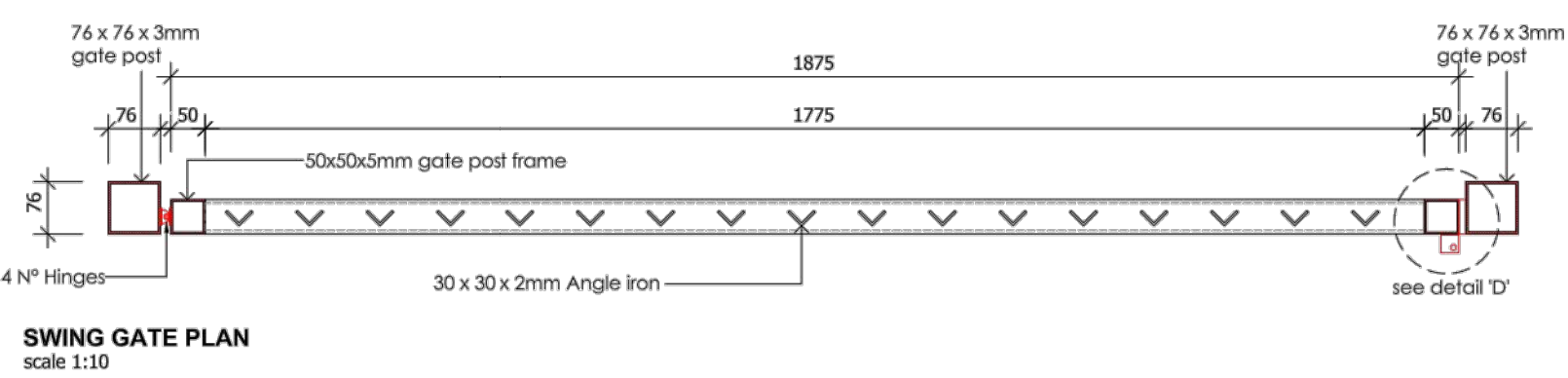

SWING GATE PLAN  
scale 1:10

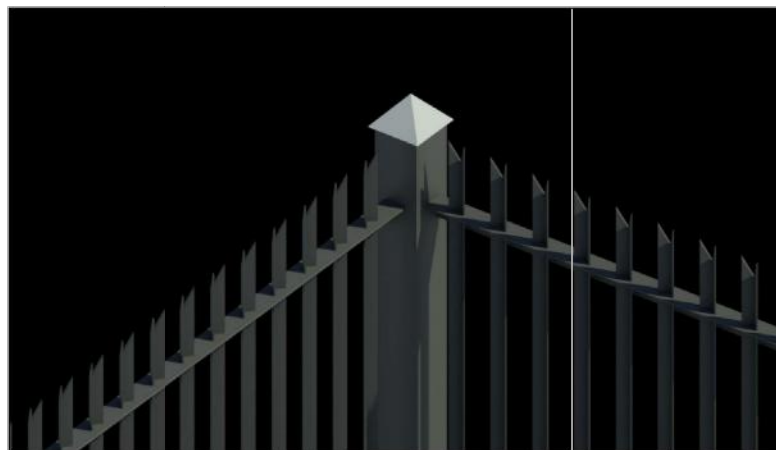
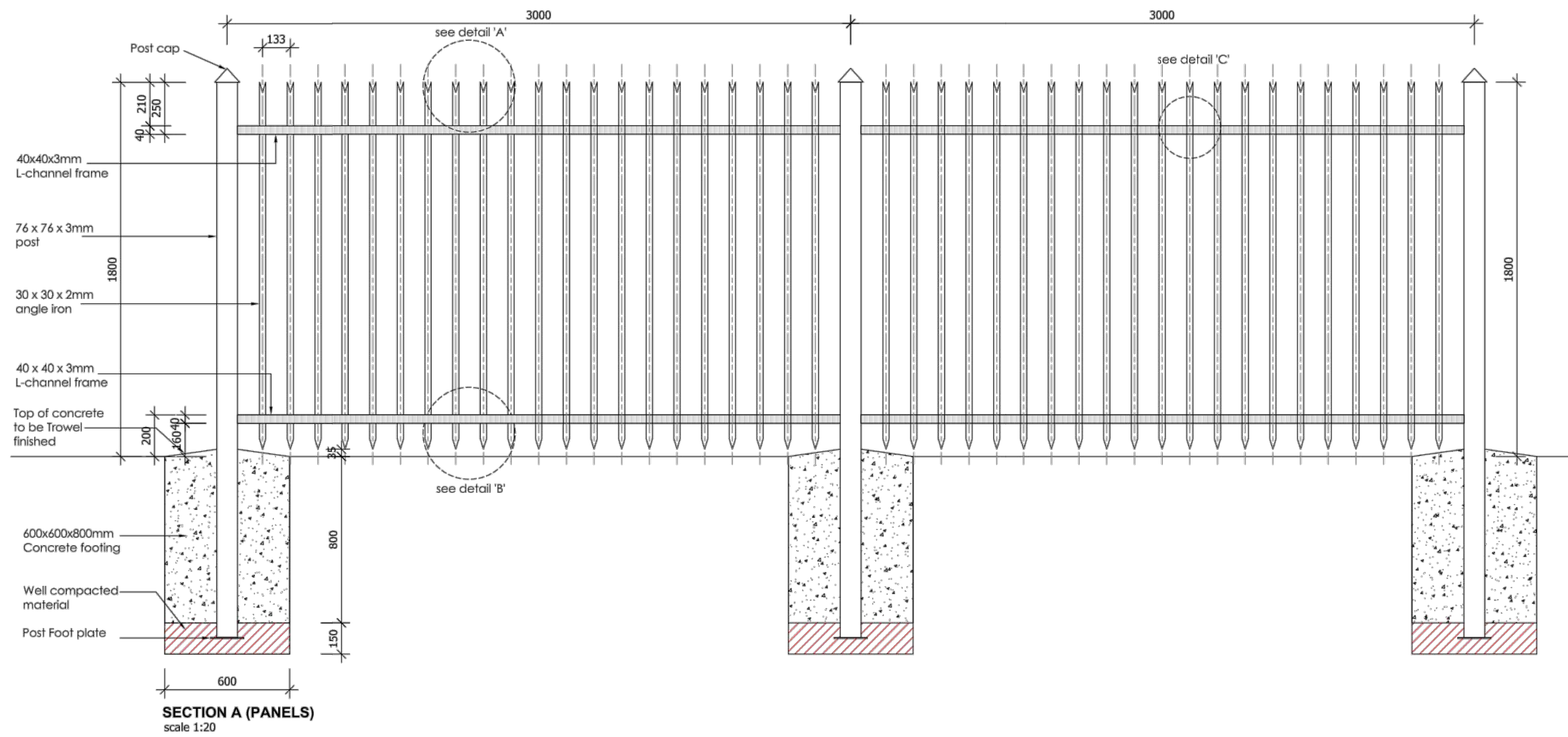
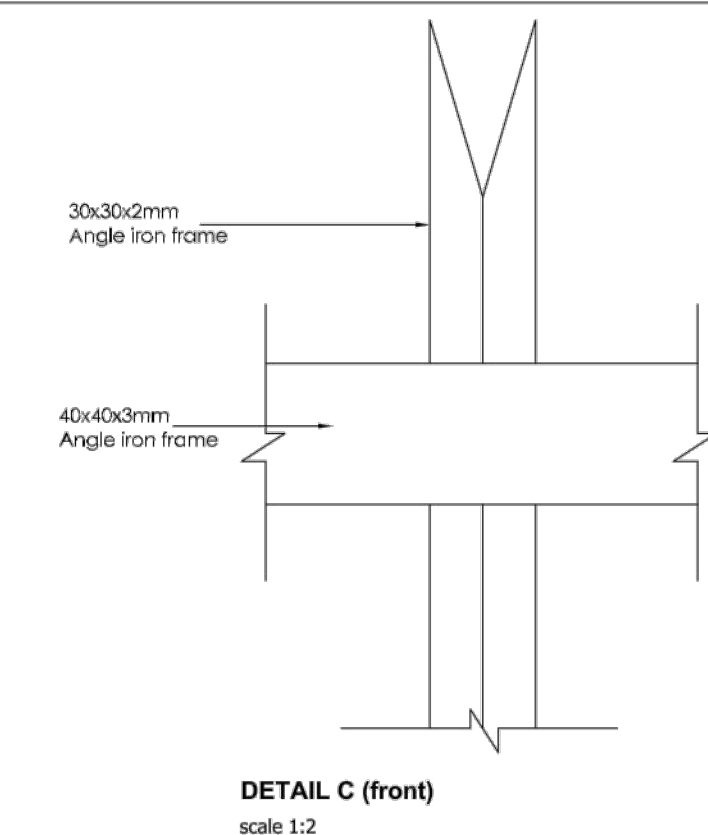
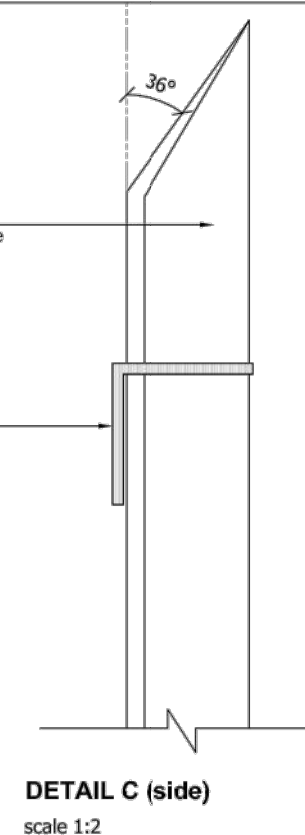
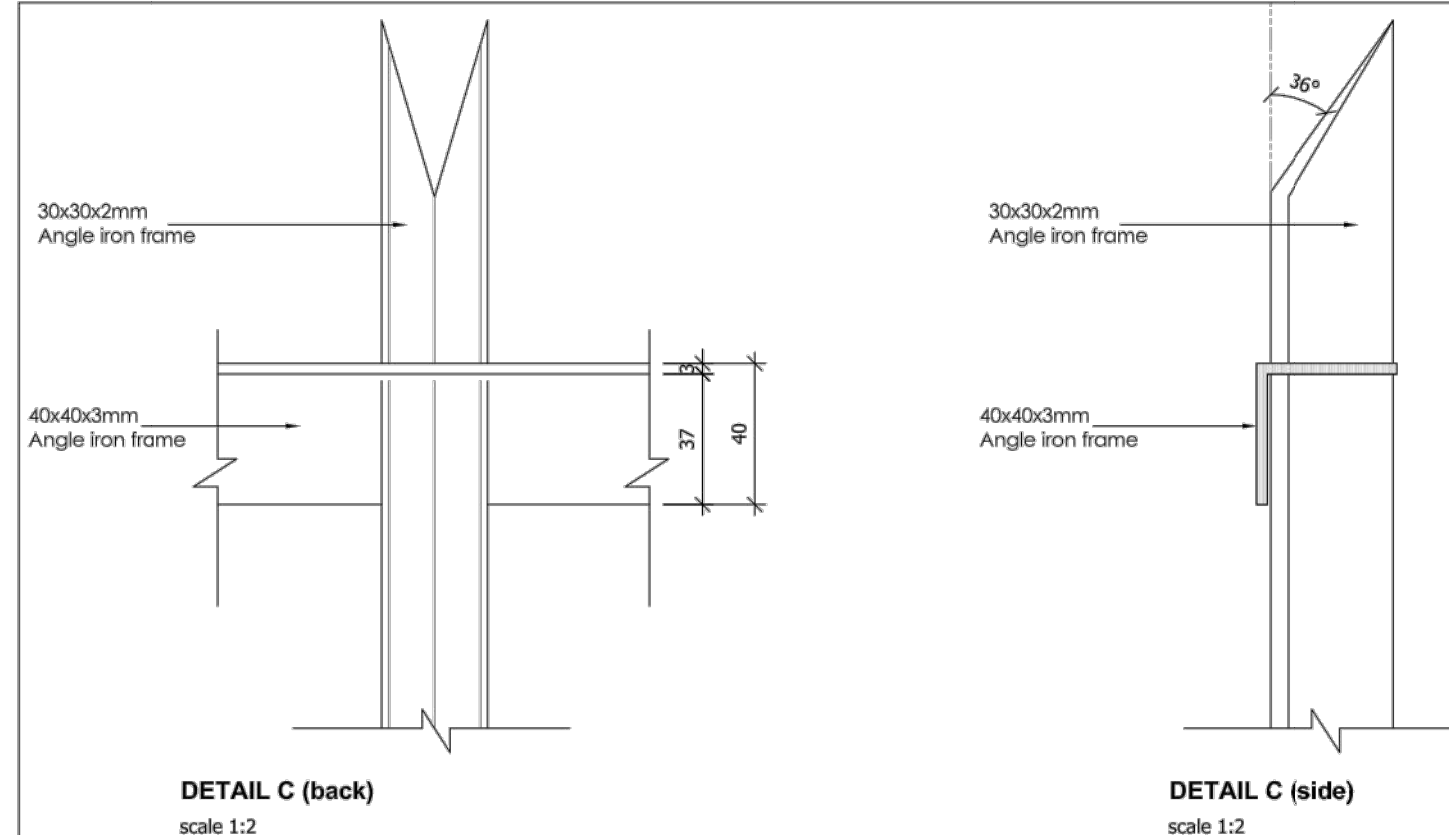
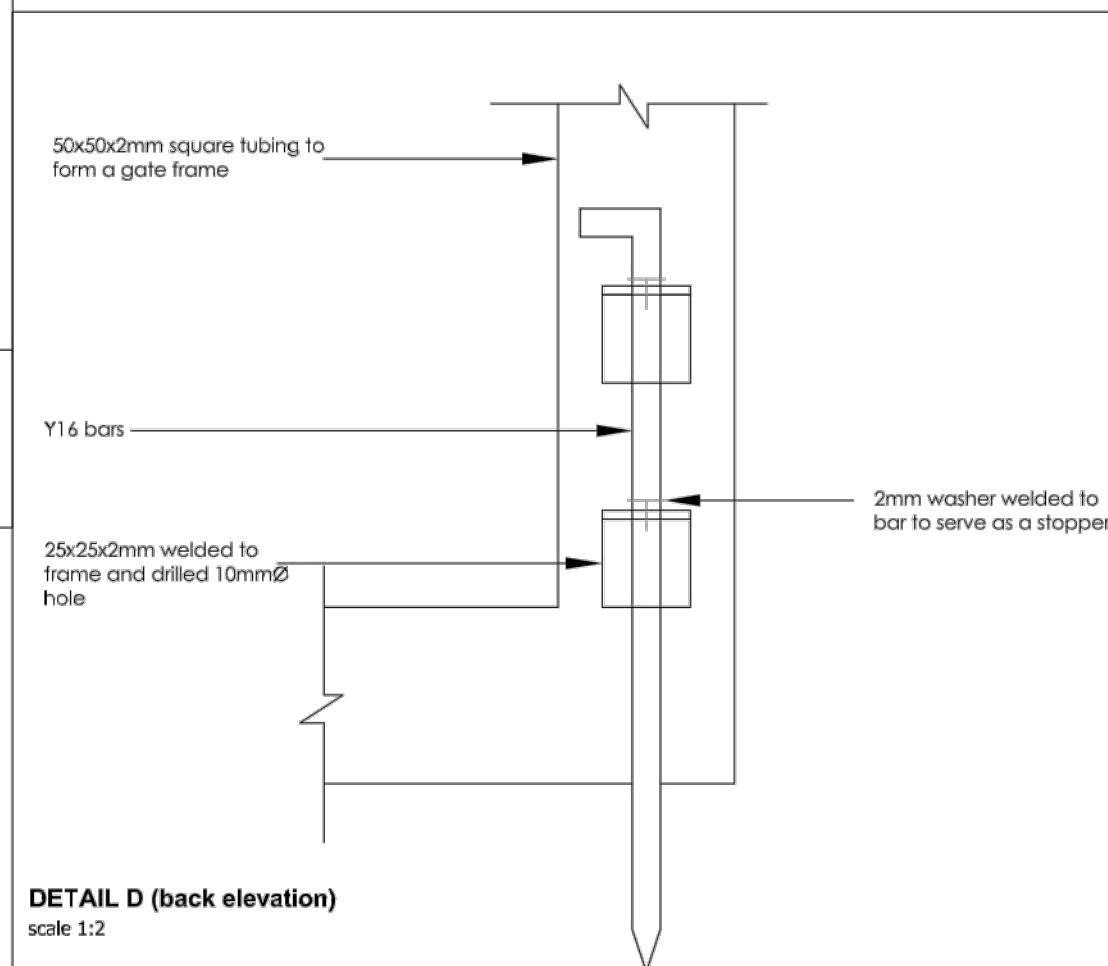
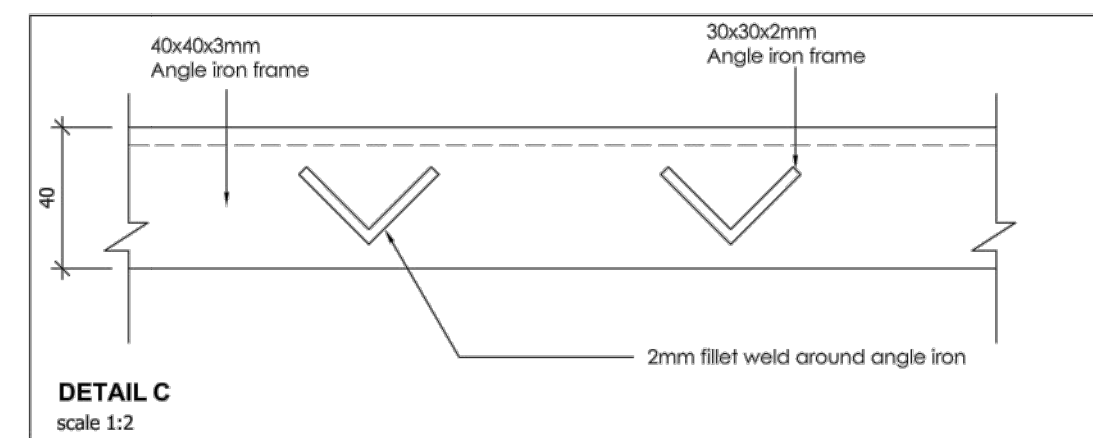
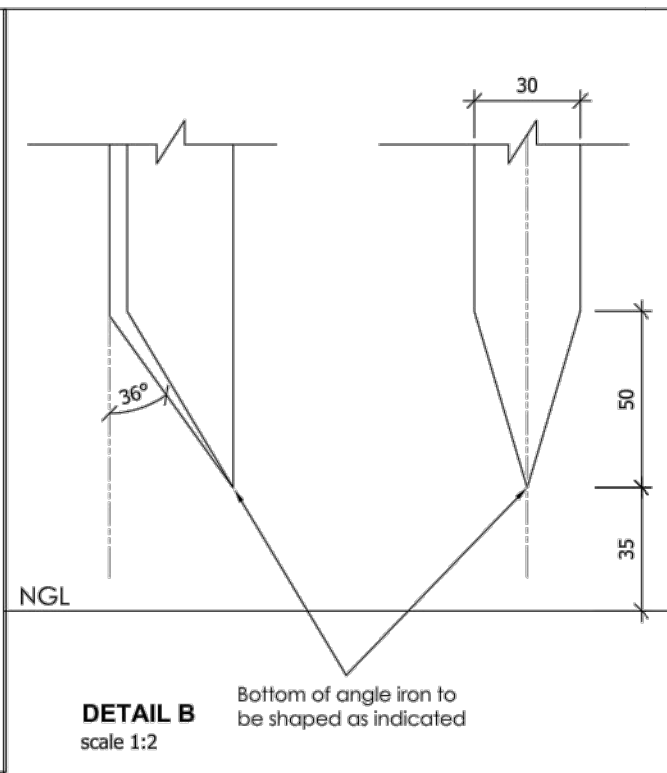
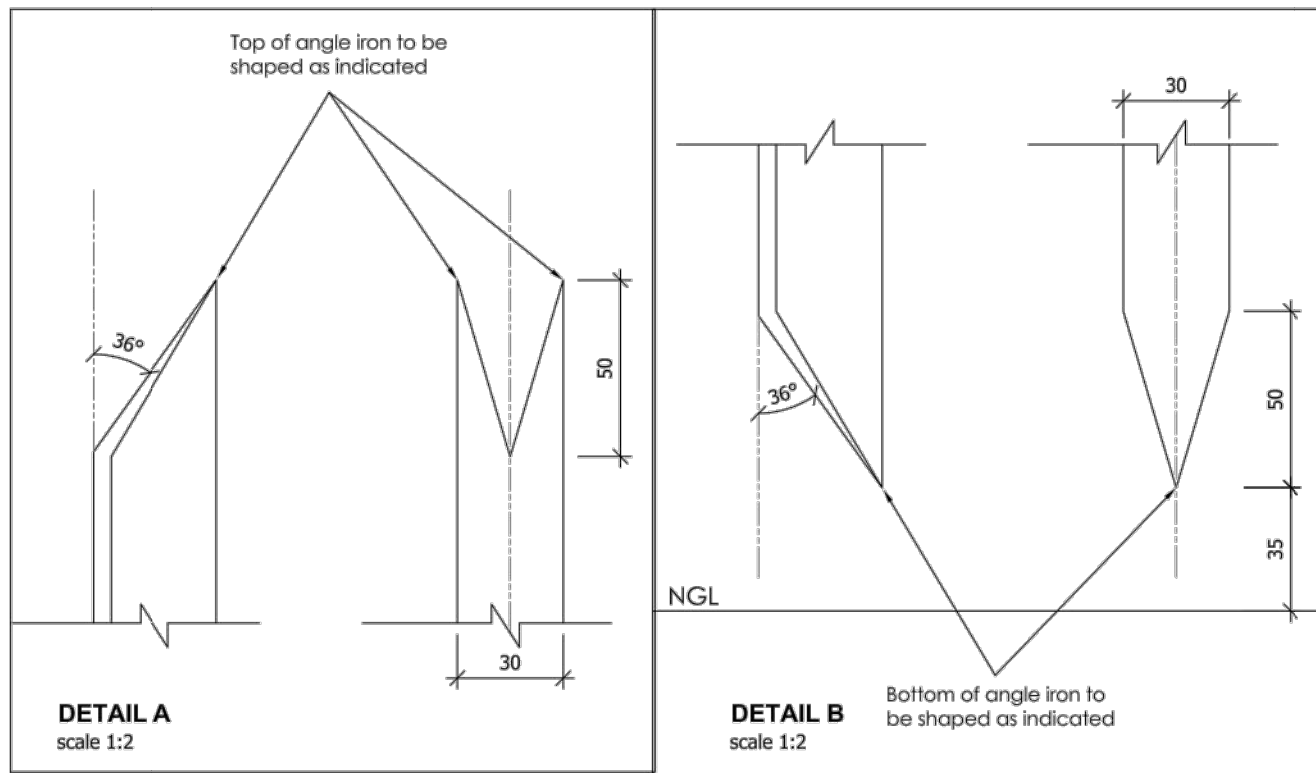
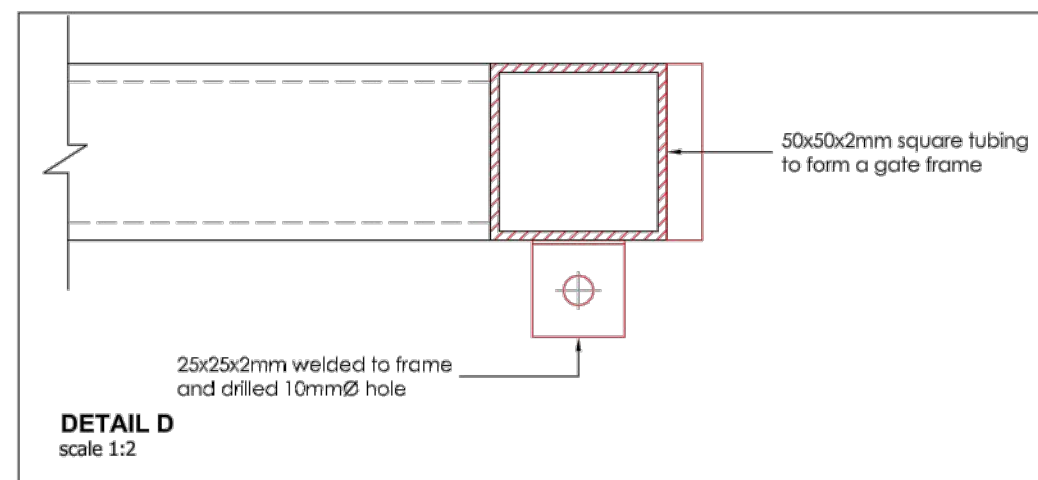
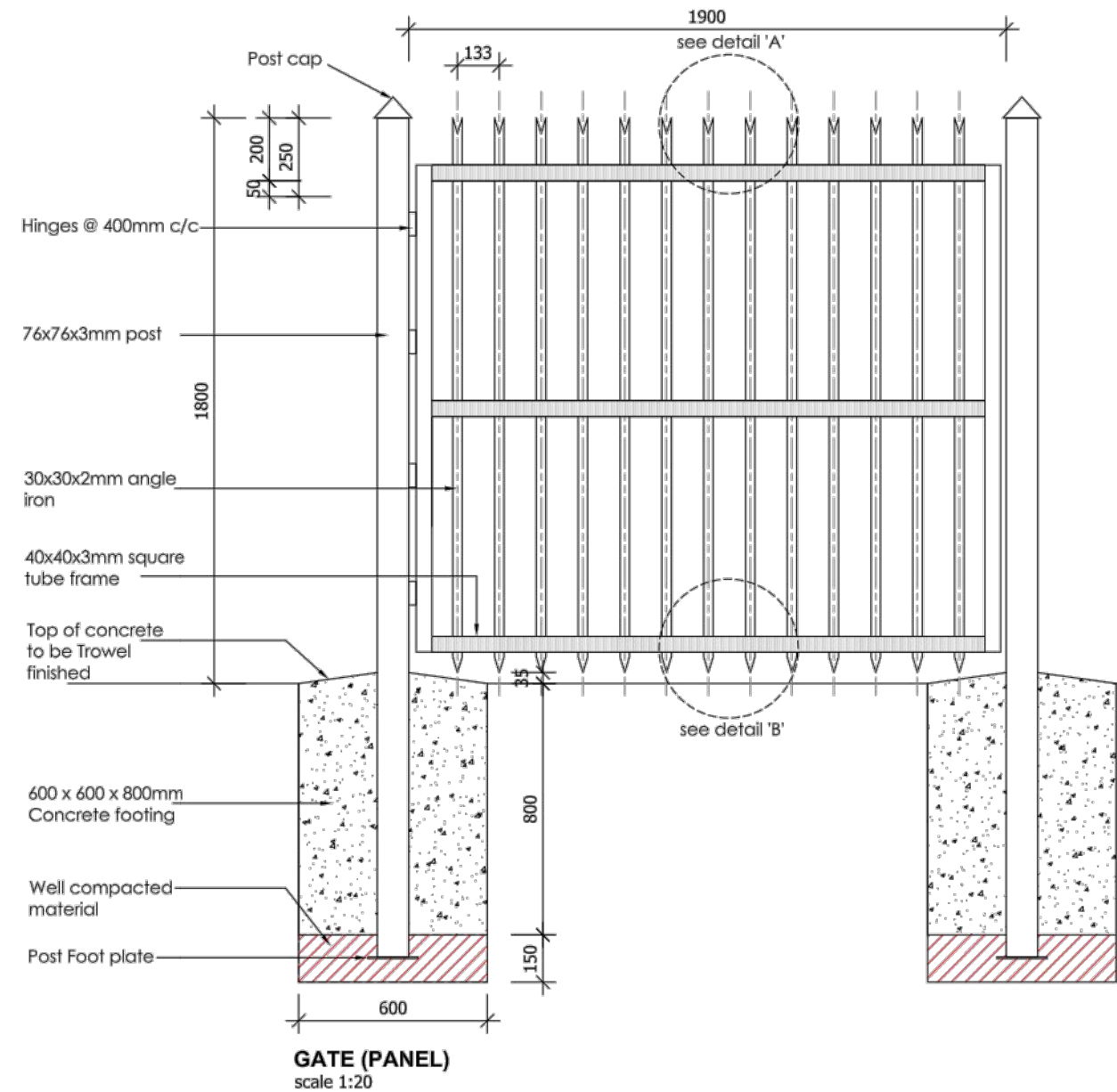

NOTES:

LEGEND:

08.11.22	1	ISSUED FOR TENDER	BS
DATE	NO.	REVISION / VARIATIONS	KUT

CLIENT:



DEPARTMENT OF  
**EDUCATION**  
CNR 113 BILLARD & 24 EXCELSIOR STREET  
POLOKWANE  
0700

IMPLEMENTING AGENT:



ROP 6 RHODES DRIFT OFFICE PARK  
RHODES DRIFT STREET  
BENDOR , POLOKWANE  
0699

Tel No.: (015) 291 2405

PROJECT ENGINEERS:



2 HEUWELKRUIN  
THABAZIMBI EXT 1  
THABAZIMBI  
0380

Tel No.: 079 978 4501  
Fax No.: 086 674 3237  
E-mail: admin@kutloconsulting.co.za

PROJECT:

LIMPOPO DEPARTMENT OF EDUCATION

WATER , SANITATION AND FENCING  
PROGRAMME

TITLE:

LOBOLI  
SECONDARY SCHOOL  
NEW PALISADE FENCE

DRAWING No.: K1000-LS-006

SCALE: AS SHOWN

DESIGNED: BS

DRAWN: KN

DATE: NOVEMBER 2022

APPROVED: BS

REV. NO.

1