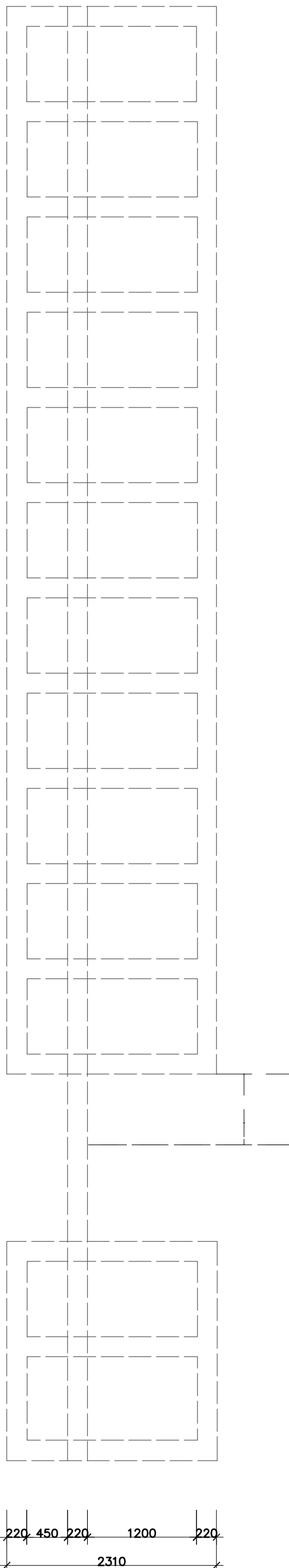
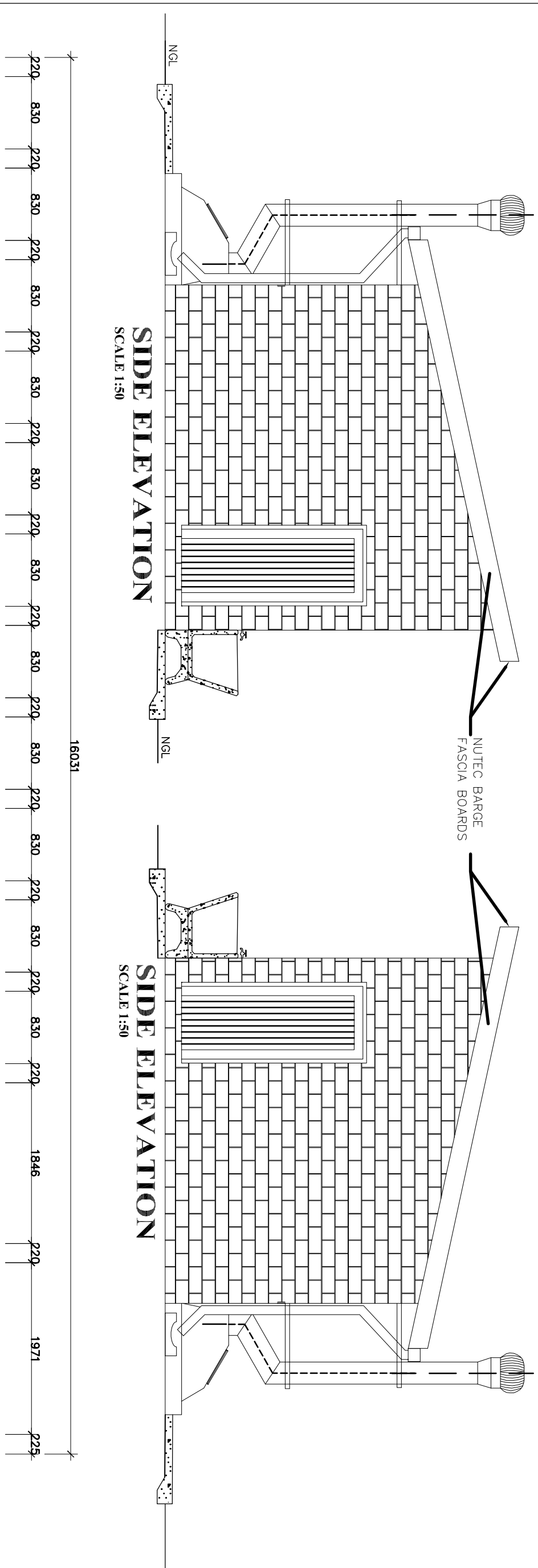
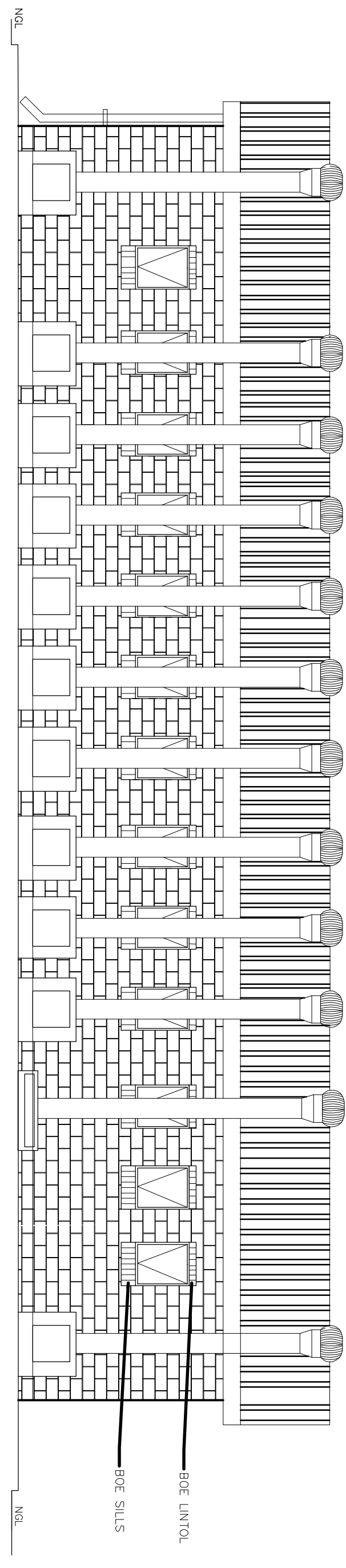
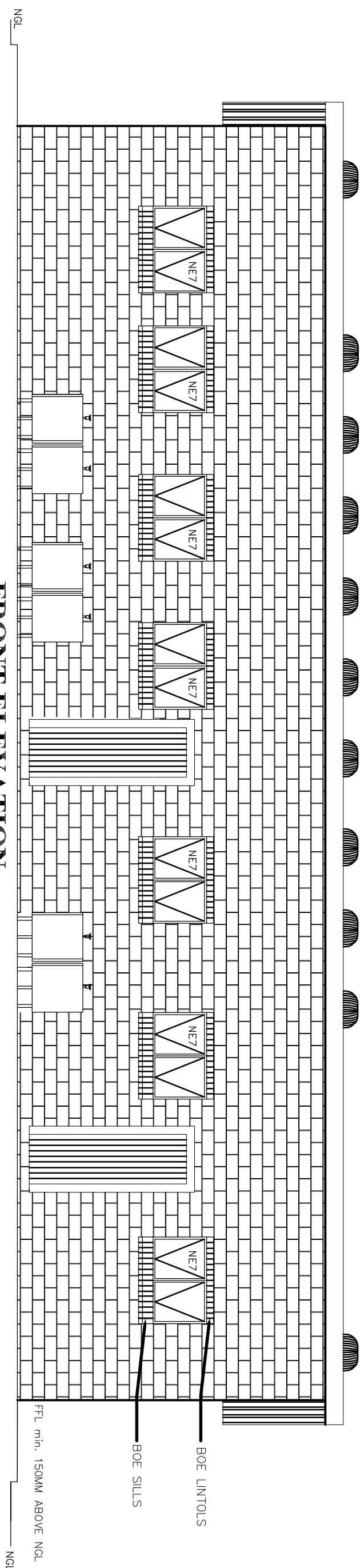
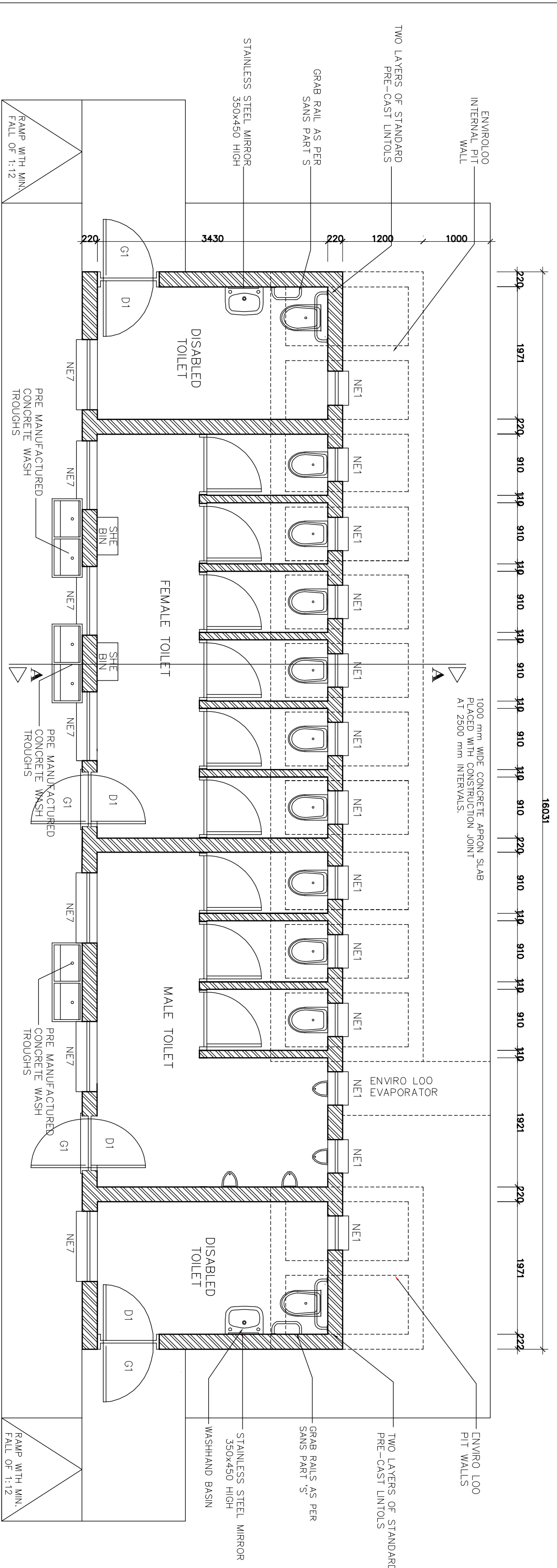

SD9 + 2DA

WINDOW SCHEDULE		WINDOW SCHEDULE	
WINDOW NO.	N/2	WINDOW NO.	N/1
CATALOGUE	NE7	CATALOGUE	NE1
FRAME	1022 x 684mm HIGH STANDARD STEEL WINDOW FRAME	FRAME	WINDOW FRAME
FRAME FINISH	SOLID PAINING DEFECTOR IN RED-PRIME SURFACET WITH TWO COATS CHOCOLATE PRIMER & APPLY YONE UNIVERSAL GOLDEN BROWN COAT & TWO COATS LEAF GOLDEN BROWN GLOSS ENAMEL PAINT ON STEEL	FRAME FINISH	SOLID PAINING DEFECTOR IN RED-PRIME SURFACET WITH TWO COATS CHOCOLATE PRIMER & APPLY YONE UNIVERSAL GOLDEN BROWN COAT & TWO COATS LEAF GOLDEN BROWN GLOSS ENAMEL PAINT ON STEEL
GLAZING	6.28mm OBSCURE SAFETY GLASS	GLAZING	6.28mm OBSCURE SAFETY GLASS
NO. REQUIRED	7	NO. REQUIRED	13
ENTRANCE DOOR		CUBICLE DOOR	
FRAME TYPE	SINGLE REINSTE STEEL FRAME TO FIT 200mm WALL (O)	FRAME TYPE	SINGLE REINSTE STEEL DOOR FRAME - SIZE 813x813mm (FRAME UNDERCUT TO 150mm)
FRAME FINISH	PRIME AND PAINT UNDERCOAT AND 2nd COAT- FINISHING COATS IN GLOSS ENAMEL COLOR TBC	FRAME FINISH	PRIME AND PAINT UNDERCOAT AND 2 COATS- GLOSS ENAMEL - COLOR TBC
DOOR LEAF	44mm FRAMED LEDGED AND BRADED DOOR SIZE 813x2032mm INCLUDING EXTERNAL WEATHER STRIP	DOOR LEAF	44mm FRAMED LEDGED EMERALD DOOR SIZE 813x2032mm DOOR RASE BY 150mm TO TOP OF FRAME
LEAF FINISH	UNDER COAT AND MINIMUM 2 COATS GLOSS ENAMEL - COLOR TBC	LEAF FINISH	UNDER COAT & MINIMUM 2 COATS GLOSS ENAMEL - COLOR TBC
LOOK	3 LEVER MORTICE LOCK SET	LOOK	TUCLIT INDICATOR LOCK
IRONMONGERY	100mm BRACE CABLE HOOK	IRONMONGERY	100mm GRAPHE PLATED "J" TYPE HANDLE 3 BY SOLID BRACE HINGES

[illegible]

GENERAL NOTES:

1. WORK TO BE CARRIED OUT IN ACCORDANCE WITH THE NATIONAL BUILDING REGULATION AND SABS 0400 OF 1990
2. CONTRACTOR TO READ ONLY FIGURED DIMENSIONS
3. CONTRACTOR TO VERIFY ALL DIMENSION ON SITE BEFORE COMMENCING WITH ANY WORK.

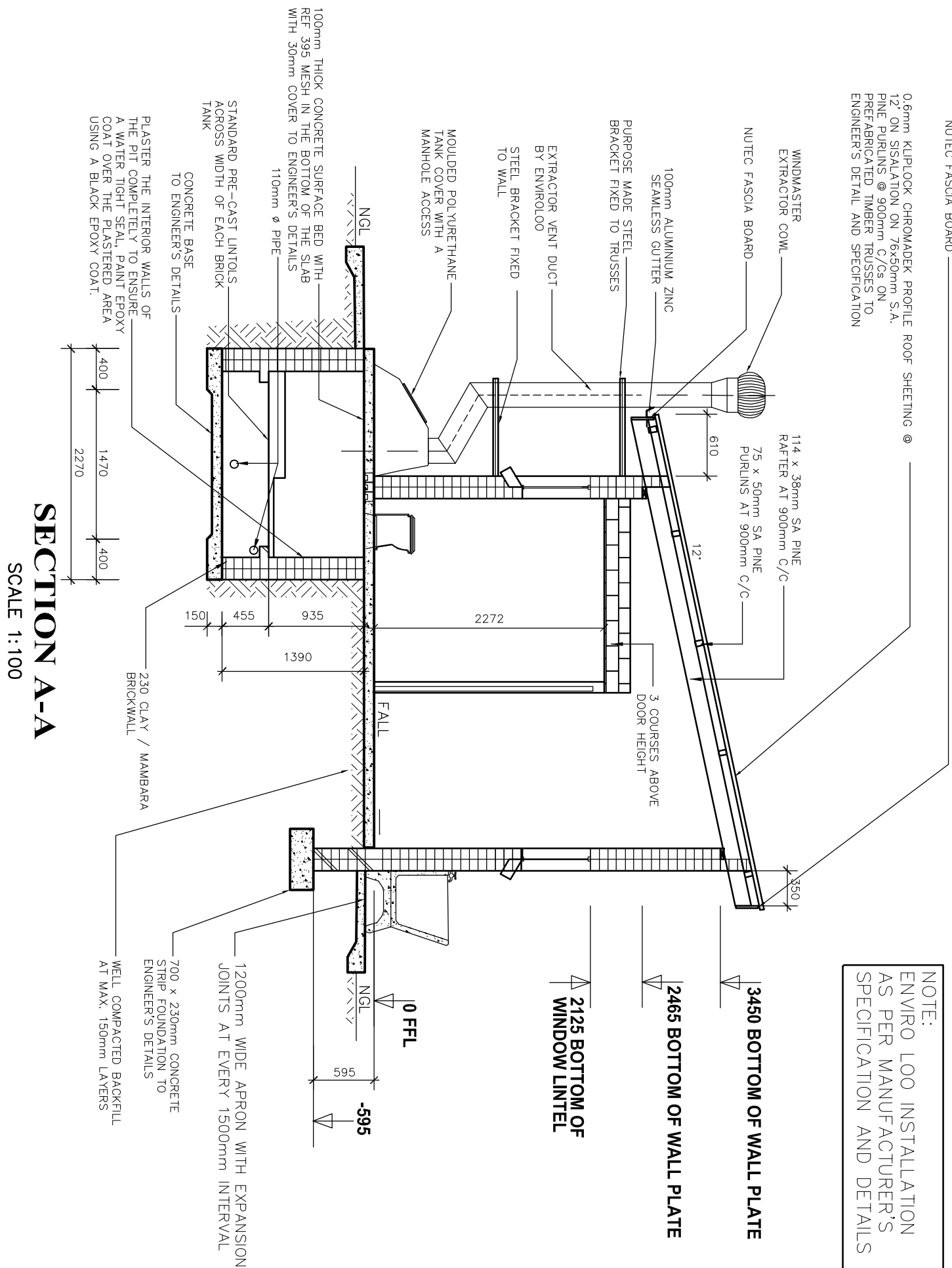

NOTES AND SPECIFICATIONS:

1. Use dimensions provided and do not scale drawing.
2. All work to comply with SANS, PM27 and SABS.
3. All dimensions, levels and positions to be verified on site prior to construction.
4. All concrete work to be as per Engineer's details and specifications.
5. All pits to face North.
6. All brickwork have brickface at every 2nd course in pit lining and 3rd course in superstructure.

- 1 All pit lining / foundation brickwork to be solid NED clay brick

1. All external walls / partitions to be of clay face brick to SABS quality.
2. All cubicle partition walls to be 3 courses above door height.
3. All brickwork above door openings should have brickforce on every course at least 3 courses.

GENERAL NOTES:

- ALL DIMENSIONS AND LEVELS ARE TO BE VERIFIED ON SITE PRIOR TO COMMENCING SETTING OUT. WORKSHOP DRAWINGS OR CONSTRUCTION.
- FIGURED DIMENSIONS ONLY TO BE USED.
- DISCREPANCIES, ERRORS AND OMISSIONS ARE TO BE REPORTED TO ARCHITECTS IMMEDIATELY WHEN BECOME EVIDENT.
- SHOP DRAWINGS TO BE SUBMITTED FOR APPROVAL PRIOR TO MANUFACTURE OR INSTALLATION.
- COPYRIGHT AND RIGHT OF REPRODUCTION OF THE DRAWINGS OR ANY PORTION THEREOF IS RESERVED BY ARCHITECTS.

[illegible]

Project Architect:	
Project Co-ordinator/Manager:	
Project Architectural Technician:	
Drawing Title:	ENVIRONMENTAL PROTOTYPE - FEMALE 6 SEATS, MALE 3 SEAT, URINAL 4, DISABLED
Project number:	
Drawing number:	105
Project Stage:	Const
Drawing Revision:	0
Scale:	
A5 SHOWN	
Drawn:	TMM
CHECKED:	RM
Latest Issue date:	2022/08/16
Issue Date:	2022/06/30