

1 Section A-A
1 : 100

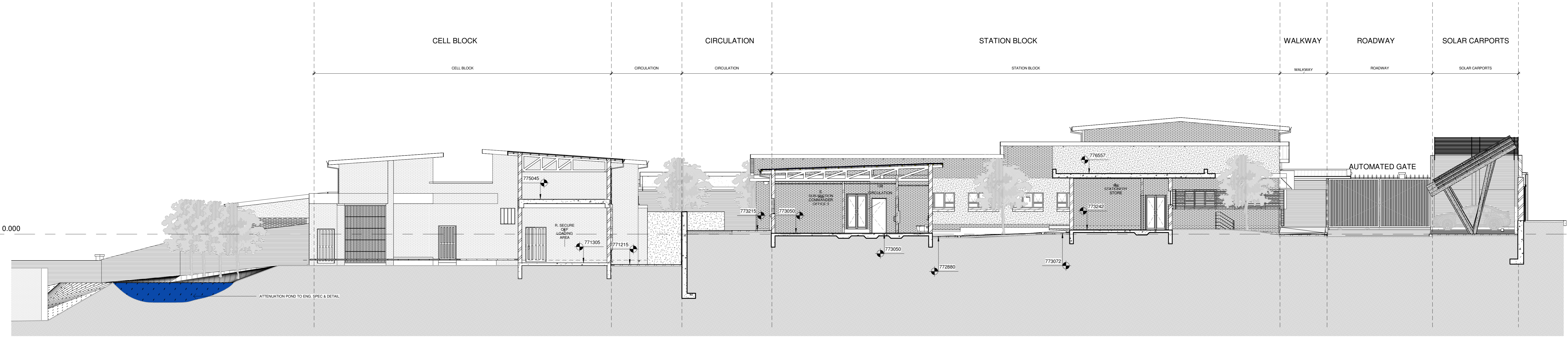

2 Section B-B
1 : 100

REV	WORKS DESCRIPTION	DATE
C	STAGE 4.2 SUBMISSION FOR TENDER	2025 09 12
B	STAGE 4.1 RESUBMISSION	2025 04 08
A	STAGE 4.1 SUBMISSION	2024 08 23

FOR TENDER

A0

CLIENT SERVICE:

 BLOCK A, 4TH FLOOR, ROOM 545
 THE DIVISIONAL COMMISSIONER
 SA POLICE SERVICE
 117 CRESSWELL ROAD
 SILVERTON
 PRETORIA
 0184
 TEL: +27-12-945-8678

CONSULTANTS:

 SUITE 18C, FIRST FLOOR
 HEUWELSDIJK OFFICE PARK
 6763
 SEEDCRACKER STREET
 HEUWELSDIJK ESTATE
 CENTURION
 TEL: +27-12-656-8179

COPYRIGHT
 THIS DRAWING IS PRIVATE PROPERTY AND MAY NOT BE COPIED OR REPRODUCED IN ANY MANNER WHATSOEVER WITHOUT THE OWNER'S WRITTEN CONSENT

DESCRIPTION
 PROPOSED MARITE SAPS ON REMAINING EXTENT OF PORTION 1 OF THE FARM WATERVAL 273 KU

PROJECT NUMBER	19/1/9/172TB(22)	PROJECT NAME	MARITE SAPS	DRAWING NUMBER	A-300
CLIENT NAME	SAPS	DRAWING NAME	SITE-SITE SECTIONS 1	DRAWING SCALE	1 : 100
WORK STAGE	4.2	BUILDING NAME	MARITE SITE SECTIONS AND DETAILS	DRAWING REVISION	C
DRAWING AUTHOR	DW	PROJECT LEADER	KSP	DRAWING DATE	2025 09 12