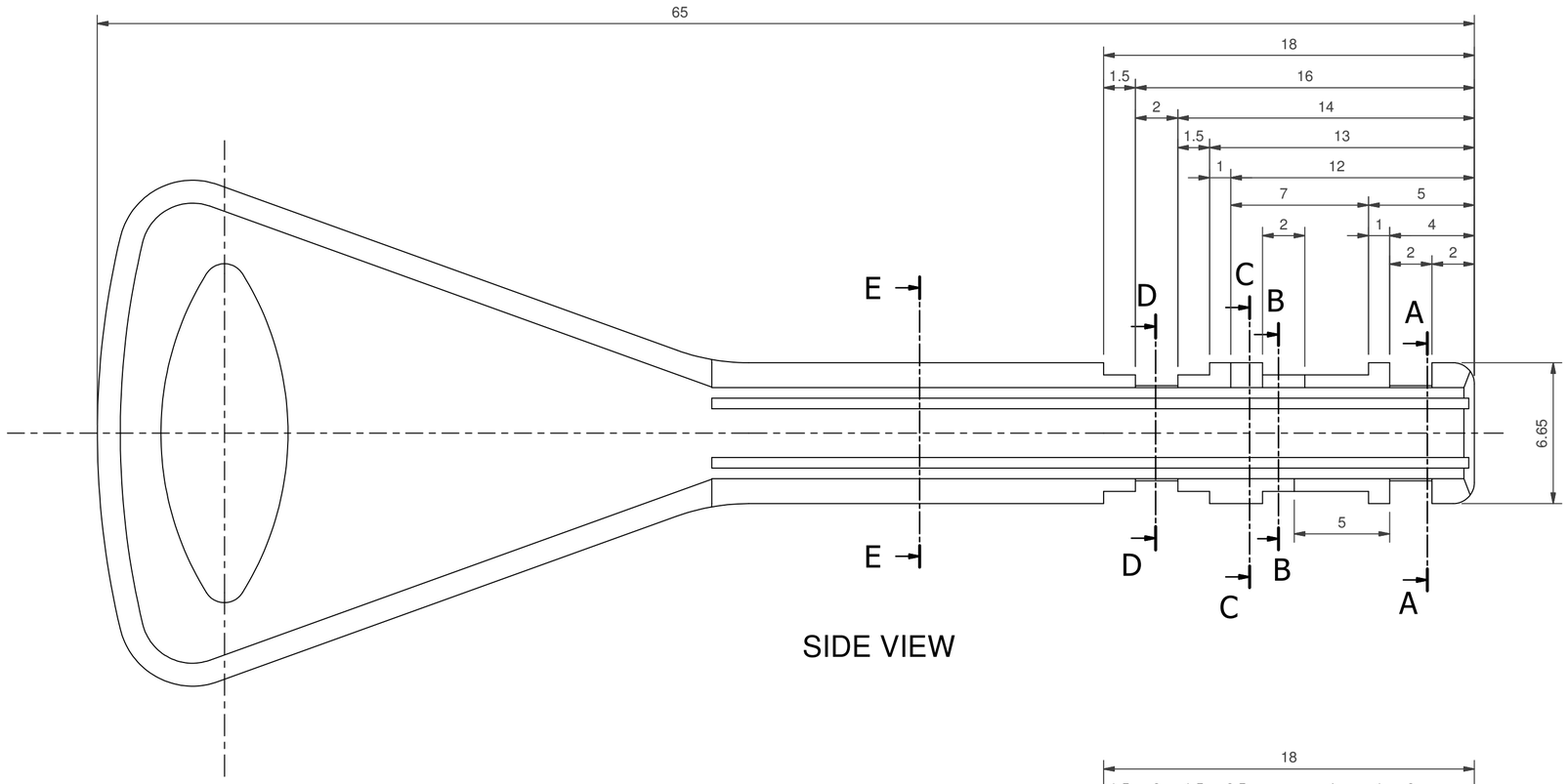

SIDE VIEW

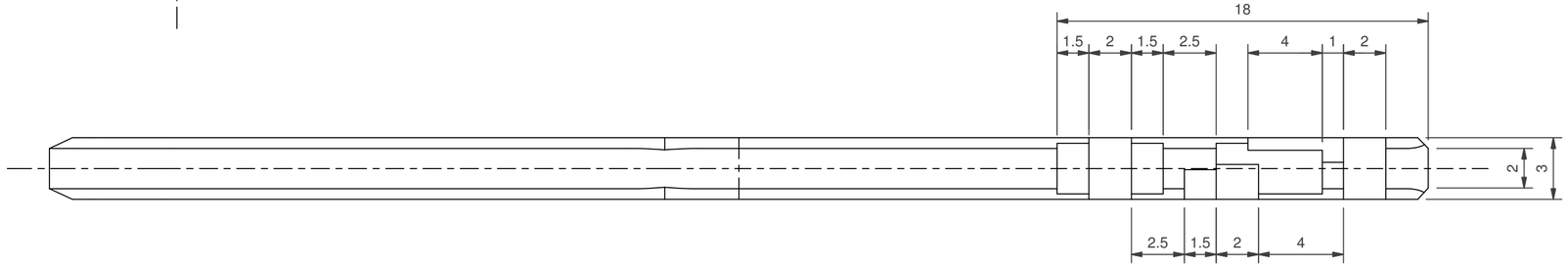

TOP VIEW

Notes:

(1) Material: Mild Steel (Minimum Yield Strength of 250MPa)

(2) Quality Control: This drawing should be issued with a sample of the actual key in order to perform quality inspection after the key is fabricated.

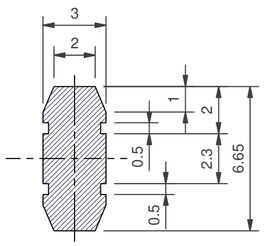

SECTION E-E
SCALE (5 : 1)

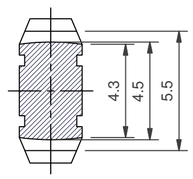

SECTION D-D
SCALE (5 : 1)

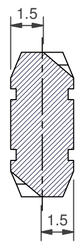

SECTION C-C
SCALE(5 : 1)

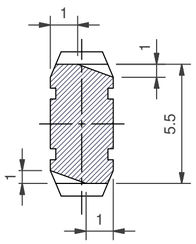

SECTION B-B
SCALE (5 : 1)

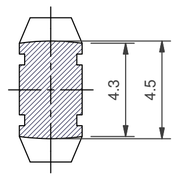

SECTION A-A
SCALE (5 : 1)

ASSEMBLY NO :	-				DRAWN	S. Ngubeni	CAB DOOR KEY
					DATE	19 May 2023	
COACH CLASS :	X'Trapolis Mega, EMU				CHECKED	T.B. Yende	
THIS DRAWING IS BOTH CONFIDENTIAL AND THE COPYRIGHT OF PRASA, AND MAY NOT BE REPRODUCED IN ANY FORM WHATSOEVER, WITHOUT THE WRITTEN AUTHORITY AND CONSENT OF PRASA.					APPROVED	23-05-2023	REV. / SHEET NO. 1 / 1
					SCALE		DRAWING NUMBER
					MATERIAL		RTS-OL-0001.idw
		NAME	DATE	REV	REVISION DESCRIPTION	LIMITS (U.O.S) ONE DECIMAL ± 0.2 NO DECIMAL ± 0.7 ANGLES ± 0.5°	PASSENGER RAIL AGENCY OF SOUTH AFRICA