

All work to be done in accordance with SANS 10400
 Figured dimensions to be taken in preference to scaled dimensions
 Reported any discrepancies direct to the Architect before commencing work
 This drawing is copyright and remains with the architect

REV	DATE	BY	CHECKED
A	21.06.2023	B.K.	S.G.

0. ISSUED FOR INFORMATION

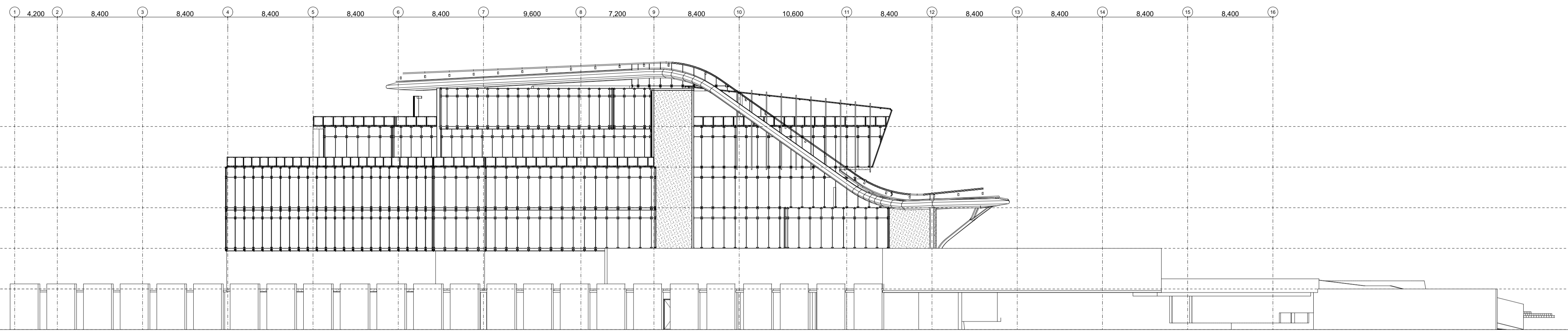

EAST ELEVATION
1:250

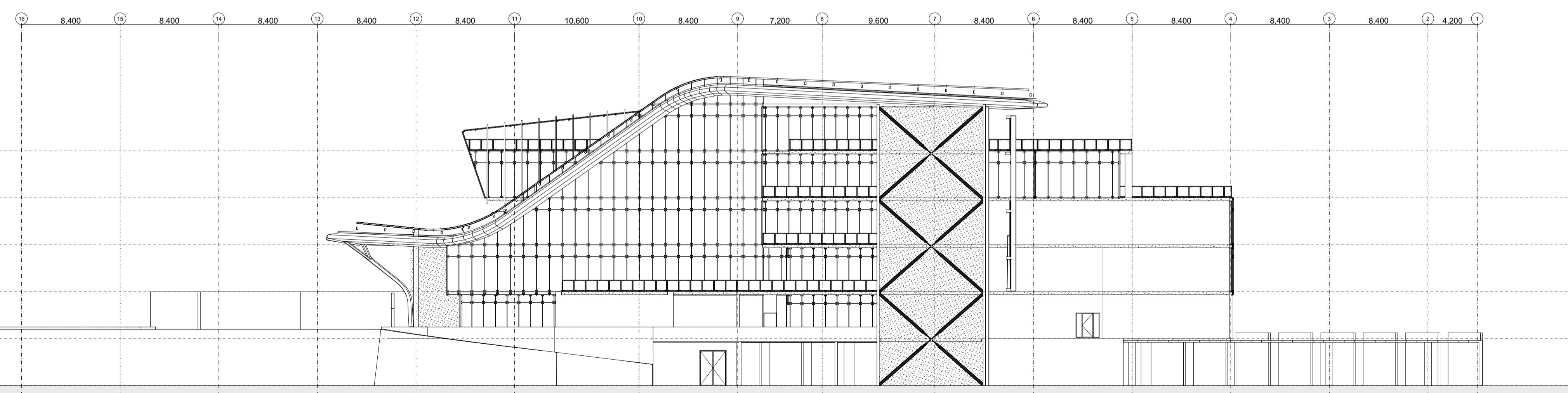

WEST ELEVATION
1:250

SIZA architects
 ARCHITECTURE | INTERIOR DESIGN | PROJECT MANAGEMENT

71 TEIGNMOUTH ROAD UMBILO DURBAN 4001 | POBOX 51320 MUSGRAVE 4002
 P: +27(31) 205 0499 F: +27(86) 552 2002 | ADMIN@SIZASTUDIO.CO.ZA
 WWW.SIZASTUDIO.CO.ZA | #SIZA_ARCHITECTS

ARCHITECTS SIGNATURE: _____ SACAP No: _____

PROPOSED DEVELOPMENT USE:
**PROPOSED NEW
 ADMINISTRATION FACILITY FOR
 TRANSNET - SOC LTD**

STREET ADDRESS:
**MAHATMA GANDHI ROAD
 SOUTH BEACH, DURBAN**

CADASTRAL DESCRIPTION (ERF No.): _____

OWNER NAME, SIGNATURE AND CONTACT DETAILS : _____

DRAWING TITLE
SOUTH BEACH, DURBAN

DESIGNED BY	DRAWN BY	CHECKED BY	APPROVED BY
S.G.	B.K.	R.G.	S.G.

PAGE SIZE	DRAWING UNITS	SCALE	DATE
A1	MILLIMETERS	1:250	2023/06/21

PROJECT NO	DRAWING NO	REV
P2332	P2332_01_ARC_DD_300_02	

DRAWING TYPE
FOR INFORMATION