

PART A INVITATION TO BID

YOU ARE HEREBY INVITED TO BID FOR REQUIREMENTS OF THE (NAME OF DEPARTMENT/ PUBLIC ENTITY)							
BID NUMBER:		DOH(FS)12/2023/2024		CLOSING DATE: 06 OCTOBER 2023		CLOSING TIME: 11H00	
DESCRIPTION		SUPPLY AND DELIVERY OF NURSES UNIFORM FOR THE FREE STATE DEPARTMENT OF HEALTH. PERIOD: DATE OF SIGNING OF CONTRACT FOR THREE YEARS.					
BID RESPONSE DOCUMENTS MAY BE DEPOSITED IN THE BID BOX SITUATED AT (STREET ADDRESS)							
DEPARTMENT OF HEALTH FREE STATE							
GROUND FLOOR, BOPHELO HOUSE, BLOCK C-WEST, OPPOSITE MAIN DOOR.							
C/O CHARLOTTE MAXEKE STREET AND HARVEY ROAD, BLOEMFONTEIN.							
BIDDING PROCEDURE ENQUIRIES MAY BE DIRECTED TO				TECHNICAL ENQUIRIES MAY BE DIRECTED TO:			
CONTACT PERSON		Me CJB Naicker Me N Tsiloane		CONTACT PERSON		Me. M. Royi	
TELEPHONE NUMBER		051 408 1160/1707		TELEPHONE NUMBER		051 408 1615	
FACSIMILE NUMBER		N/A		FACSIMILE NUMBER		N/A	
E-MAIL ADDRESS		TsiloaneN1@fshealth.gov.za NaickerCJB@fshealth.gov.za		E-MAIL ADDRESS		RoyiME@fshealth.gov.za	
SUPPLIER INFORMATION							
NAME OF BIDDER							
POSTAL ADDRESS							
STREET ADDRESS							
TELEPHONE NUMBER		CODE		NUMBER			
CELLPHONE NUMBER							
FACSIMILE NUMBER		CODE		NUMBER			
E-MAIL ADDRESS							
VAT REGISTRATION NUMBER							
SUPPLIER COMPLIANCE STATUS		TAX COMPLIANCE SYSTEM PIN:		OR	CENTRAL SUPPLIER DATABASE No:	MAAA	
B-BBEE STATUS LEVEL VERIFICATION CERTIFICATE		TICK APPLICABLE BOX] <input type="checkbox"/> Yes <input type="checkbox"/> No		B-BBEE STATUS LEVEL SWORN AFFIDAVIT		[TICK APPLICABLE BOX] <input type="checkbox"/> Yes <input type="checkbox"/> No	
[A B-BBEE STATUS LEVEL VERIFICATION CERTIFICATE/ SWORN AFFIDAVIT (FOR EMES & QSEs) MUST BE SUBMITTED IN ORDER TO QUALIFY FOR PREFERENCE POINTS FOR B-BBEE]							
ARE YOU THE ACCREDITED REPRESENTATIVE IN SOUTH AFRICA FOR THE GOODS /SERVICES /WORKS OFFERED?		<input type="checkbox"/> Yes <input type="checkbox"/> No [IF YES ENCLOSE PROOF]		ARE YOU A FOREIGN BASED SUPPLIER FOR THE GOODS /SERVICES /WORKS OFFERED?		<input type="checkbox"/> Yes <input type="checkbox"/> No [IF YES, ANSWER THE QUESTIONNAIRE BELOW]	
QUESTIONNAIRE TO BIDDING FOREIGN SUPPLIERS							
IS THE ENTITY A RESIDENT OF THE REPUBLIC OF SOUTH AFRICA (RSA)?						<input type="checkbox"/> YES <input type="checkbox"/> NO	
DOES THE ENTITY HAVE A BRANCH IN THE RSA?						<input type="checkbox"/> YES <input type="checkbox"/> NO	
DOES THE ENTITY HAVE A PERMANENT ESTABLISHMENT IN THE RSA?						<input type="checkbox"/> YES <input type="checkbox"/> NO	
DOES THE ENTITY HAVE ANY SOURCE OF INCOME IN THE RSA?						<input type="checkbox"/> YES <input type="checkbox"/> NO	
IS THE ENTITY LIABLE IN THE RSA FOR ANY FORM OF TAXATION?						<input type="checkbox"/> YES <input type="checkbox"/> NO	
IF THE ANSWER IS "NO" TO ALL OF THE ABOVE, THEN IT IS NOT A REQUIREMENT TO REGISTER FOR A TAX COMPLIANCE STATUS SYSTEM PIN CODE FROM THE SOUTH AFRICAN REVENUE SERVICE (SARS) AND IF NOT REGISTER AS PER 2.3 BELOW.							

PART B TERMS AND CONDITIONS FOR BIDDING

1. BID SUBMISSION:
1.1. BIDS MUST BE DELIVERED BY THE STIPULATED TIME TO THE CORRECT ADDRESS. LATE BIDS WILL NOT BE ACCEPTED FOR CONSIDERATION.
1.2. ALL BIDS MUST BE SUBMITTED ON THE OFFICIAL FORMS PROVIDED—(NOT TO BE RE-TYPED) OR IN THE MANNER PRESCRIBED IN THE BID DOCUMENT.
1.3. THIS BID IS SUBJECT TO THE PREFERENTIAL PROCUREMENT POLICY FRAMEWORK ACT, 2000 AND THE PREFERENTIAL PROCUREMENT REGULATIONS, 2022, THE GENERAL CONDITIONS OF CONTRACT (GCC) AND, IF APPLICABLE, ANY OTHER SPECIAL CONDITIONS OF CONTRACT.
1.4. THE SUCCESSFUL BIDDER WILL BE REQUIRED TO FILL IN AND SIGN A WRITTEN CONTRACT FORM (SBD7).
2. TAX COMPLIANCE REQUIREMENTS
2.1 BIDDERS MUST ENSURE COMPLIANCE WITH THEIR TAX OBLIGATIONS.
2.2 BIDDERS ARE REQUIRED TO SUBMIT THEIR UNIQUE PERSONAL IDENTIFICATION NUMBER (PIN) ISSUED BY SARS TO ENABLE THE ORGAN OF STATE TO VERIFY THE TAXPAYER'S PROFILE AND TAX STATUS.
2.3 APPLICATION FOR TAX COMPLIANCE STATUS (TCS) PIN MAY BE MADE VIA E-FILING THROUGH THE SARS WEBSITE WWW.SARS.GOV.ZA .
2.4 BIDDERS MAY ALSO SUBMIT A PRINTED TCS CERTIFICATE TOGETHER WITH THE BID.
2.5 IN BIDS WHERE CONSORTIA / JOINT VENTURES / SUB-CONTRACTORS ARE INVOLVED, EACH PARTY MUST SUBMIT A SEPARATE TCS CERTIFICATE / PIN / CSD NUMBER.
2.6 WHERE NO TCS PIN IS AVAILABLE BUT THE BIDDER IS REGISTERED ON THE CENTRAL SUPPLIER DATABASE (CSD), A CSD NUMBER MUST BE PROVIDED.
2.7 NO BIDS WILL BE CONSIDERED FROM PERSONS IN THE SERVICE OF THE STATE, COMPANIES WITH DIRECTORS WHO ARE PERSONS IN THE SERVICE OF THE STATE, OR CLOSE CORPORATIONS WITH MEMBERS PERSONS IN THE SERVICE OF THE STATE."

NB: FAILURE TO PROVIDE / OR COMPLY WITH ANY OF THE ABOVE PARTICULARS MAY RENDER THE BID INVALID.

SIGNATURE OF BIDDER:

.....

CAPACITY UNDER WHICH THIS BID IS SIGNED:

.....

(Proof of authority must be submitted e.g. company resolution)

DATE:

.....

EXPLANATORY MEETING CERTIFICATE

BID NUMBER: DOH (FS) 12/2023/2024

Attendance list number: _____

SUPPLY AND DELIVERY OF NURSES UNIFORM FOR FREE STATE DEPARTMENT OF HEALTH.

Attendance of the explanatory meeting is Compulsory

An official of the Department must sign this certificate at the explanatory meeting. No certificate will be signed outside the meeting. The original certificate must be included in the bid document and will not be accepted after the closing time and date of the bid.

EXPLANATORY MEETING DATE: 12 September 2023

TIME: 10H00

VENUE: Auditorium, First Floor
Bophelo House
CNR Charlotte Maxeke and Harvey Road
Bloemfontein, 9301

CONTACT PERSON/S: Me. M. Royi
Tel: (051) 408 1615

This is to certify that _____ in his/her capacity as
_____ of the company _____ has attended the
explanatory meeting on the _____ day of _____ 2023 and is therefore
familiar with circumstances and the scope of the items to be supplied.

**SIGNATURE /DEPARTMENTAL
OFFICIAL**

RANK

**SIGNATURE OF REPRESENTATIVE
OF COMPANY**

DATE

OFFICIAL DATE
STAMP

*** Note: Only one certificate per company**



health

Department of
Health
FREE STATE PROVINCE

SUPPLY AND DELIVERY OF NURSES UNIFORM FREE STATE DEPARTMENT OF HEALTH

PERIOD: DATE OF SIGNING OF CONTRACT FOR THREE YEARS

CONTACT PERSON:

Me M. Royi

Tel: 051- 408 1615

Email: RoyiME@fshealth.gov.za

SUPPLY AND DELIVERY OF NURSES UNIFORM FOR FREE STATE DEPARTMENT OF HEALTH

1. SCOPE OF WORK

- The Service provide(s) is required to supply and deliver of uniform for Free State Department of Health.

2. SPECIAL BID CONDITIONS

- Quality uniform should be of acceptable standards and should not tear after general use.
- Quality of all uniform is of paramount importance
- It is expected that the successful bidder continues to supply the material that was awarded throughout the contract period. In the event that the material is discontinued and or replaced with the new material, the Department must be notified of such an occurrence and upon approval by the Department an official amendment will be issued.
- Bidders should note that each individual purchasing institution is responsible for generating the order as well as the payments thereof.
- Bidders should note that the orders will be placed ***as and when required*** during the contract period and delivery points will be specified by the relevant purchasing institutions.
- Bidders must be registered with the Treasury Central Supplier Database (CSD) and must ensure TAX compliant through-out the contract period
- The Free State Department of Health is under no obligation to accept the lowest bid prices or any other bid and reserves the right to accept the whole or part of the bid
- The Department reserves the right to enter into negotiations with bidders (before the contract is concluded). The Department reserves the right to negotiate a flat rate amongst the successful bidders should the differences in cost be determined as exorbitant or unfounded.
- FSDoH reserves the right to award a bid as a whole or per District, and to allocate a multiple suppliers per district unless decided otherwise by the department
- FSDoH departmental institutions reserves the right to award this bid in full or part of it.
-
- Bids which are late, incomplete, unsigned or submitted by facsimile or electronically will not be accepted
- The Free State Department of Health reserves the right to terminate the contract if not satisfied with the work produced by the Service Provider. Only bidders that have met the requirements of the specification shall be considered during the adjudication process
- The Department of Health branding will be provided to the successful service provider
- Packaging must be suitable for transportation and should prevent exposure to conditions that could adversely affect the stability and integrity of the product.
- The packing must be uniform for the duration of the contract period. All products must be packed in acceptable containers, specifically developed for the product.
- Suppliers must ensure that products delivered are received in good order at the point of delivery.
- The Department reserves the right to request measurements to be done where there is a need.

- Products shall be delivered within 30 working days after the order has been placed to the successful bidder. Should the successful bidder not be able to honor this condition, prior arrangement must be made with the relevant Health facilities.
- Any substance of faulty product delivered should be returned to the successful company for exchange or repair.
- The successful bidder will be expected to do road shows in the District once a year throughout the contract period
- Prices offered by the bidders must be VAT inclusive. Bidders may apply for price adjustment on the second year of the contract period. The application for the price adjustment will only be considered by the Department provided that the bidder met all the requirements as stipulated in the Special Condition of Contract for this bid in relation to the price adjustment.

PRE-PACKAGE SAMPLE

- The service provider (s) will be required to submit the pre-package sample and it must be approved by the representative of the Department.

NB: SERVICE PROVIDERS ARE REQUIRED TO INDICATE THE CATEGORY OF THEIR INTEREST AND MUST COMPLETE THE TICK BELOW TO INDICATE WHICH CATEGORY ITEMS THEY ARE BIDDING FOR, FAILURE TO INDICATE AS REQUIRED AS WILL INVALIDATE THE BID:

CATEGORY	ITEM OF CLOTHING	TICK
Category 1	Skirt, Top and Blouses	
Category 2	Shirts, Male trousers and female trousers	
Category 3	Dresses	
Category 4	Cardigans	
Category 5	Jackets	
Category 6	Unisex Jackets	
Category 7	Shoes and Belts	
Category 7	Unisex tops	

The successful bidder will be allocated for one category unless decided otherwise by the Department.

3. EVALUATION CRITERIA

BIDS WILL BE EVALUATED IN ACCORDANCE WITH THE PREFERENTIAL PROCUREMENT POLICY FRAME WORK ACT (PPFA) OF 2000 AND ITS REGULATIONS OF 2022

A **THREE STAGE** evaluation process will be employed. In **STAGE ONE**, all bids received will be evaluated based on compliance with bid requirements. Only bidders who meet all the criteria for compliance

with bid requirements will proceed to **STAGE TWO (2)**, Samples should be readily available within short notice on request.

STAGE 1: COMPLIANCE WITH BID REQUIREMENTS

Bidders must comply with the set of compliance requirements listed below. The compliance requirements stated below are project specific.

NB: Failure to meet any of the compliance listed below will lead to disqualification / non-responsive of the bid

1	<p>Firm Supply arrangement / agreement</p> <p>The bidder must submit proof of firm supply arrangement / agreement if the bidding company is not the manufacturer. Proof must be submitted in any of the following documents:</p> <ul style="list-style-type: none"> • Confirmation letter signed by the manufacturer. • Copies of contracts or SLA between the bidder and manufacturer • Where the bidder is a manufacturer, bidder must attach documented evidence that is manufacture <p>The supply agreement must be specific to the bid and must be signed by the bidder and the manufacturer.</p>	
2	<p>SABS Certificates</p> <p>Bidders must submit manufactures' certificates copies of SABS certificates. The SABS certificates must be certified by the commissioner of oath not older than three months</p> <p>Certificates which are not certified or which are certified older than three months will not be considered.</p>	
3	<p>Specification sheet and sizes charts</p> <p>Does your company have a specification sheet with information on fabric / material, detail and sizes for the required items as listed in the bid document. Please attach a specification sheet.</p> <p>Failure to submit the specification sheet will lead to rejection of the bid</p>	
4	<p>Catalogue for shoes</p> <p>Bidders must submit catalogue for shoes</p> <p>Failure to submit will led to rejection of the bid</p>	
5	<p>Contingency Plan</p> <p>Please indicate what contingency plan is in place for emergencies, i.e issuing of uniform in short space of time, strikes industries for manufacturing and delivery of uniform. Transport challenges. Shortage of raw material within the industry. Please identity risks and what mitigation measures will be implemented.</p>	

STAGE 3: SAMPLE EVALUATION

All the bidders who meet the bid specification and requirements will be required to submit samples for the offered items. Samples should be readily available at short notice on request. Samples must be clearly marked with the Bid number and correct item number (accordingly to specification) and the company's name. Failure to comply will invalidate the offer on the particular item.

4. SPECIFIC GOALS

Specific goal	Applicable weight	Evidence to be submitted by the supplier to substantiate the points claimed/allocated per specific goal (NB: Any of the evidence indicated below per specific goal should be regarded as sufficient). Original documents and or certified copies must be submitted.
Woman	5	<ul style="list-style-type: none">• RSA identity document• Valid RSA driver's license issued by the relevant authority
Youth	2	<ul style="list-style-type: none">• RSA identity document• Valid RSA driver's license issued by the relevant authority (NB: Youth is defined as any south African citizen with the age between 18 and 35 years)
Free State based company	3	<ul style="list-style-type: none">• Municipal Account• Lease agreement• Title deeds• Permission to occupy land signed by the traditional authority• A letter of confirmation of the address signed by the ward councillor

NURSES UNIFORM SPECIFICATION

Description:	Female manager blouse (short sleeve) : White
---------------------	---

	Description
1	Colour: PANTONE 11-0601 TCX Natural white . Material: School Tex Colour Number No1 white Size XS to 5xl Larger sizes are to be made available upon request.
2	Style: Female blouse short sleeve with dummy turn up cuffs
3	The top section of the garment must provide comfortable space over the upper chest section. Manufacturer should be cognizant of the accepted differences between front and back panels on a female shirt. Front panels are usually longer when measured from shoulder to hem and excess length absorbed in an under- arm dart running horizontal from side seam, approximately 30mm below the underarm / sleeve junction. The tops must be cut on a ladies' pattern.
4	Armhole cut-out to sleeve width over the shoulder head ratio should allow free range of motion without pulling across the upper arm. When the armhole is cut out with sufficient depth, arms are allowed to move freely without additional material strain across the upper arms and shoulder blades.
5	The top should be flared slightly from approximate waistline to hem line. The total difference between waistline circumference and hem circumference should not exceed 100mm. The front and back panel should be cut with a slight curve (back more than front) to ensure a longer section is covering the buttocks.
6	Slits must be provided on both sides in the side seam of the top with a slit length no more than 60mm deep. The slit should have top stitching. This is to make provision for more space at the hips and to provide a feminine look to the garment.
7	Cuff: cuff width 30mm and must be top stitched for extra strength – 5 mm from the top edge of dummy cuff.
8	Pockets: One (1) patch breast pocket. The pocket must be square. The sizes of the chest pocket is 80-100mm wide & 120 mm long. The chest pocket must be placed in line with the under arm seam and centred over the middle shoulder top stitching on the left front panels.
9	Collar: open glad neck collar. The collar must be reinforced with vilene for strength and to ensure that it does not pucker
10	Buttons: White. The top button must start just below the glad neck collar. The space between the buttons must not be more than 60 mm apart, thus there will be at least one extra button per shirt. Buttons should be placed on the left panel of the shirt. Button overlap must be a minimum of 35mm
11	Logo The logo shall be the nursing lamp and "Department of Health" underneath. It shall be embroidered in gold within an 80x80mm block in the middle of the left breast pocket. Colour Bronze Gold #C9AE5D. (Rayon Thread 120/2 Col No 0821#32) Department of Health shall be in Arial font under the lamp from left to right in a straight line.
12	Seam type Independent safety with over locking - bite to be 10mm Topstitching is plain stitch which is stitched a foot stitch from edge on the pocketflaps, collar, epaulettes, and hem Thread - ticket no 80 All stress points of the garment must be bar tacked

13	Shoulder loops for epaulettes 2x40mm long 10mm wide loops must be sown on the sleeve seam and the 2 nd one 90mm from the sleeve seam. Loops should be sown 25mm on either side of the shoulder seam. The loop should be sown on the left and right shoulder seam. A white 4-hole button should be inserted onto the shoulder seam at 100mm from the loop. The button (White) should be 20mm in diameter. Minimum number of buttons plus a spare should be 3.
14	Pre-production sample required Size XL

Description:	Female manager blouse (long sleeve) : White
---------------------	--

	Description
1	Colour: PANTONE 11-0601 TCX Natural white material: School Tex Colour Number No1 white Size XS to 5xl Larger sizes are to be made available upon request.
2	Style: Female blouse long sleeve with dummy turn up cuffs
3	The top section of the garment must provide comfortable space over the upper chest section. Manufacturer should be cognizant of the accepted differences between front and back panels on a female shirt. Front panels are usually longer when measured from shoulder to hem and excess length absorbed in an under- arm dart running horizontal from side seam, approximately 30mm below the underarm / sleeve junction. The tops must be cut on a ladies' pattern.
4	Armhole cut-out to sleeve width over the shoulder head ratio should allow free range of motion without pulling across the upper arm. When the armhole is cut out with sufficient depth, arms are allowed to move freely without additional material strain across the upper arms and shoulder blades.
5	The top should be flared slightly from approximate waistline to hem line. The total difference between waistline circumference and hem circumference should not exceed 100mm. The front and back panel should be cut with a slight curve (back more than front) to ensure a longer section is covering the buttocks.
6	Slits must be provided on both sides in the side seam of the top with a slit length no more than 60mm deep. The slit should have top stitching. This is to make provision for more space at the hips and to provide a feminine look to the garment.
7	Cuff: barrel cuff width 60mm and must be top stitched for extra strength. The cuff must have 2 two-hole buttons each 40 mm apart 1 st button at 15mm and second at 35mm. Final circumferential measure of cuff when closed (button-up) should measure a minimum of 220mm
8	Pockets: One (1) patch breast pocket. The pocket must be square. The sizes of the chest pocket is 80-100mm wide & 120 mm long. The chest pocket must be placed in line with the under arm seam and centered over the middle shoulder top stitching on the left front panels.
9	Collar: open glad neck collar. The collar must be reinforced with vilene for strength and to ensure that it does not pucker
10	Buttons: White. The top button must start just below the glad neck collar. The space between the buttons must not be more than 60 mm apart, thus there will be at least one extra button per shirt. Buttons should be placed on the left panel of the shirt. Button overlap must be a minimum of 35mm
11	Logo The logo shall be the nursing lamp and "Department of Health" underneath. It shall be embroidered in gold within a 80x80mm block in the middle of the left breast pocket. Colour Bronze Gold #C9AE5D. (Rayon Thread 120/2 Col No 0821#32) Department of Health shall be in Arial font under the lamp from left to right in a straight line.
12	Seam type Independent safety with over locking - bite to be 10mm Topstitching is plain stitch which is stitched a foot stitch from edge on the pocketflaps, collar, epaulettes, and hem Thread - ticket no 80 All stress points of the garment must be bar tacked

13	Shoulder loops for epaulettes 2x40mm long 10mm wide loops must be sown on the sleeve seam and the 2 nd one 90mm from the sleeve seam. Loops should be sown 25mm on either side of the shoulder seam. The loop should be sown on the left and right shoulder seam. A white 4-hole button should be inserted onto the shoulder seam at 100mm from the loop. The button (White) should be 20mm in diameter. Minimum number of buttons plus a spare should be 3.
14	Pre-production sample required. Size XL

Description:	Female cardigan: Maroon
--------------	--------------------------------

	Description
1	Colour: Hex : #3c0008 material: Wool (Cotton - Polyester) Maroon Size S - 5XL Larger sizes to be made available when requested, as per orders
2	Style: flat wool woven, stretch, long sleeve, cardigan The material or wool can be a cotton-polyester blend with long fibers which makes the jersey less prone to piling and static this blend offers durability and maintains the shape of the jersey for longer.
3	Cuff: Ribbed cuff length 60mm both panels of the jersey
4	Sleeve: Plain Maroon with ribbed cuffs
5	Pockets: One inside pocket on each panel 160mm depth and 120mm wide, opening of pocket should have 10mm thin ribbing bar tacked on each end for extra strength.
6	Collar: Shawl neckline
7	Buttons: Maroon. The jersey can be closed by means of buttons. The first button must start immediately at the end of the shawl opening mid-chest. There must be a minimum of 5 front buttons (not for as in picture) 20mm diameter, 80mm apart. A two-four-hole button can be used. The buttons must be the same shade as the jersey and must be made of melamine. Buttons should be placed on the left as per standard for female clothing
8	Logo The logo shall be the nursing lamp and "Department of Health" underneath. It shall be embroidered in gold within an 80x80cm block in the middle of the left breast pocket. Colour Bronze Gold #C9AE5D. (Rayon Thread 120/2 Col No 0821#32) Department of Health shall be in Arial font under the lamp from left to right in a straight line.
9	Pre-production sample required XL

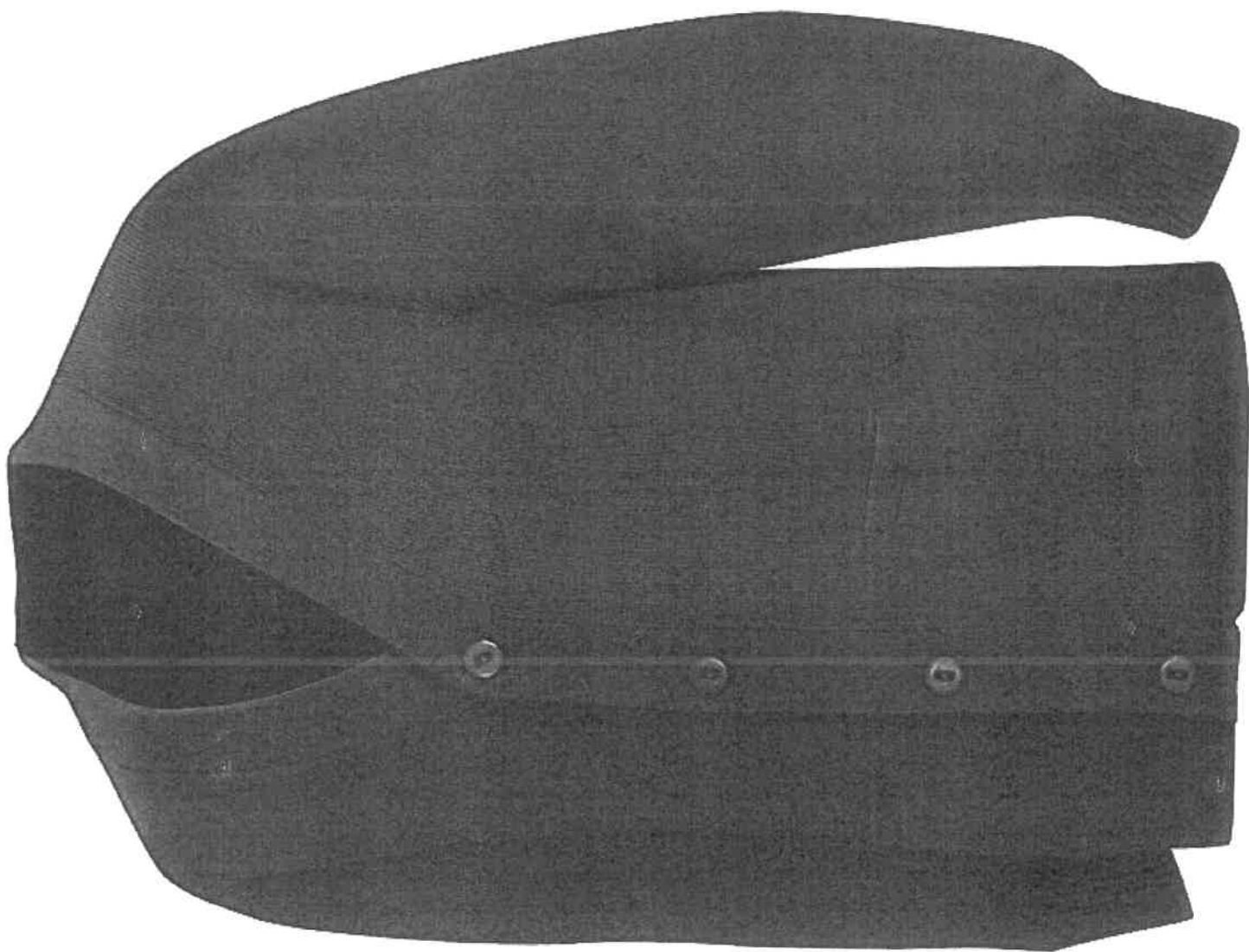

Description	Female A-line dress with zip : White
-------------	--------------------------------------

	Description
1	Colour: PANTONE 11-0601 TCX Natural white material: Tropical Mini-Matt Colour 1 White Size XS -5XL Larger sizes to be made available on request
2	Style: Female A-line dress with zip
3	The dress must be normal standard length corresponding with size. Closed end ykk zip at the front of the dress 400mm towards the waist. Zip should be the colour of the dress. The zip lining shall be the same as the dress fabric. Panels: <ul style="list-style-type: none"> • Front 2panels on either side of the zip • Back 3 panels
4	Collar: open square glad neck collar. The collar must be reinforced with vilene for strength and to ensure that it does not pucker
5	Pockets: 1 patch pocket on left lapel of dress. The pocket should be 120mm long and 100mm wide. Should be in line with underarm seam and centred over the first and second dress panel. The top of the pocket should have a double seam of 30mm. 2 patch pockets, 1 on either side of the dress on the left and right outer panel. The pocket should be in line with the bottom part of the zip. Pocket should be 120mm wide and 150mm deep/wide. The tops of the pockets should have a double seam of 30mm.
6	Sleeves: short sleeve standard length with 30mm turn up (dummy cuff) double stitching
7	Shoulder loops for epaulettes 2x40mm long 10mm wide loops must be sown on the sleeve seam and the 2 nd one 90mm from the sleeve seam. Loops should be sown 25mm on either side of the shoulder seam. The loop should be sown on the left and right shoulder seam. A white 4-hole button should be inserted onto the shoulder seam at 100mm from the loop. The button should be 20mm in diameter. Minimum number of buttons plus a spare should be 3. Button must be the same colour as the garment.
8	Seam type: independent safety with over locking - bite to be 10mm Twin needle topstitching is plain stitch which is stitched a foot stitch from the edge on the pocket, collar, and hems. The hem of the dress should be 20mm. Thread - ticket no 80 There must be a minimum of 5 stitches per 10 mm
9	Logo The logo shall be the nursing lamp and "Department of Health" underneath. It shall be embroidered in gold within an 80x80mm block in the middle of the left breast pocket. Colour Bronze Gold #C9AE5D. (Rayon Thread 120/2 Col No 0821#32) Department of Health shall be in Arial font under the lamp from left to right in a straight line.
10	All stress points of the garment must be bar tacked
11	Finishing and pressing – all loose threads shall be removed. Dress seams must be pressed completely and properly with the side and back seams, pressed open.
12	Pre-production sample required size Size:XL

Description	Female tunic style pleated dress : White
-------------	--

	Description
1	Colour: PANTONE 11-0601 TCX Natural white material: Tropical Mini-Matt Colour 1 White Size XS -5XL Larger sizes to be made available on request
2	Style: Female tunic style pleated dress
3	The dress must be normal standard length corresponding to the size Closed end ykk zip at the back of the dress 400mm towards the waist. Zip should be the colour of the dress. The zip lining shall be the same as the dress fabric. The dress shall 10 side pleats on both sides of hem. 5 pleats on the front panel and 5 pleats on the back panel. Pleats must be 20mm wide and 120mm long The dress shall have front and back darts standard for the dress size
4	Collar: open square fronted neckline.
5	Pockets: 1 patch pocket on left lapel of dress. The pocket should be 120mm long and 100mm wide. Should be in line with underarm seam. The top of the pocket should have a double seam of 30mm. 2 patch pockets, 1 on either side of the dress. The pocket should be +/- 20mm below the waist. Pocket should be 120mm wide and 150mm deep/wide. The tops of the pockets should have a double seam of 30mm.
6	Sleeves: short sleeve standard length with 30mm turn up (dummy cuff) double stitching
7	Shoulder loops for epaulettes 2x40mm long 10mm wide loops must be sown on the sleeve seam and the 2 nd one 90mm from the sleeve seam. Loops should be sown 25mm on either side of the shoulder seam. The loop should be sown on the left and right shoulder seam. A white 4-hole button should be inserted onto the shoulder seam at 100mm from the loop. The button should be 20mm in diameter. Minimum number of buttons plus a spare should be 3. Button must be the same colour as the garment.
8	Seam type: independent safety with over locking - bite to be 10mm Twin needle topstitching is plain stitch which is stitched a foot stitch from the edge on the pocket, collar, and hems. The hem of the dress should be 20mm. Thread - ticket no 80 There must be a minimum of 5 stitches per 10 mm
9	Logo The logo shall be the nursing lamp and "Department of Health" underneath. It shall be embroidered in gold within an 80x80mm block in the middle of the left breast pocket. Colour Bronze Gold #C9AE5D. (Rayon Thread 120/2 Col No 0821#32) Department of Health shall be in Arial font under the lamp from left to right in a straight line.
10	All stress points of the garment must be bar tacked
11	Finishing and pressing – all loose threads shall be removed. dress seams must be pressed completely and properly with the side and back seams, pressed open.
12	Pre-production sample required Size:XL

Description	Female straight cut tunic style dress with square neckline: White
-------------	--

	Description
1	Colour: PANTONE 11-0601 TCX Natural white material: Tropical Mini-Matt Colour 1 White Size XS -5XL Larger sizes to be made available on request
2	Style: Female straight cut tunic style dress with square neckline
3	The dress must be normal standard length corresponding to the size. Closed end ykk zip at the back of the dress 400mm towards the waist. Zip should be the colour of the dress. The zip lining shall be the same as the dress fabric. The dress shall have front and back darts standard to the dress size The dress must be cut on a ladies' pattern as per the demographic area of the country
4	Collar: open square neckline.
5	Pockets: 1 patch pocket on left lapel of dress. The pocket should be 120mm long and 100mm wide. Should be in line with underarm seam The top of the pocket should have a double seam of 30mm. 2 patch pockets, 1 on either side of the dress on the left and right. The pocket should be start 20mm below the waist. Pocket should be 120mm wide and 150mm deep/wide. The tops of the pockets should have a double seam of 30mm.
6	Sleeves: short sleeve standard length with 30mm turn up (dummy cuff) double stitching
7	Shoulder loops for epaulettes 2x40mm long 10mm wide loops must be sown on the sleeve seam and the 2 nd one 90mm from the sleeve seam. Loops should be sown 25mm on either side of the shoulder seam. The loop should be sown on the left and right shoulder seam. A white 4-hole button should be inserted onto the shoulder seam at 100mm from the loop. The button should be 20mm in diameter. Minimum number of buttons plus a spare should be 3. Button must be the same colour as the garment.
8	Seam type: independent safety with over locking - bite to be 10mm Twin needle topstitching is plain stitch which is stitched a foot stitch from the edge on the pocket, collar, and hems. The hem of the dress should be 20mm. Thread - ticket no 80 There must be a minimum of 5 stitches per 10 mm
9	Logo The logo shall be the nursing lamp and "Department of Health" underneath. It shall be embroidered in gold within an 80x80mm block in the middle of the left breast pocket. Colour Bronze Gold #C9AE5D. (Rayon Thread 120/2 Col No 0821#32) Department of Health shall be in Arial font under the lamp from left to right in a straight line.
10	Finishing and pressing – all loose threads shall be removed. dress seams must be pressed completely and properly with the side and back seams, pressed open. All stress points of the garment must be bar tacked
11	Pre-production sample required: Size: XL

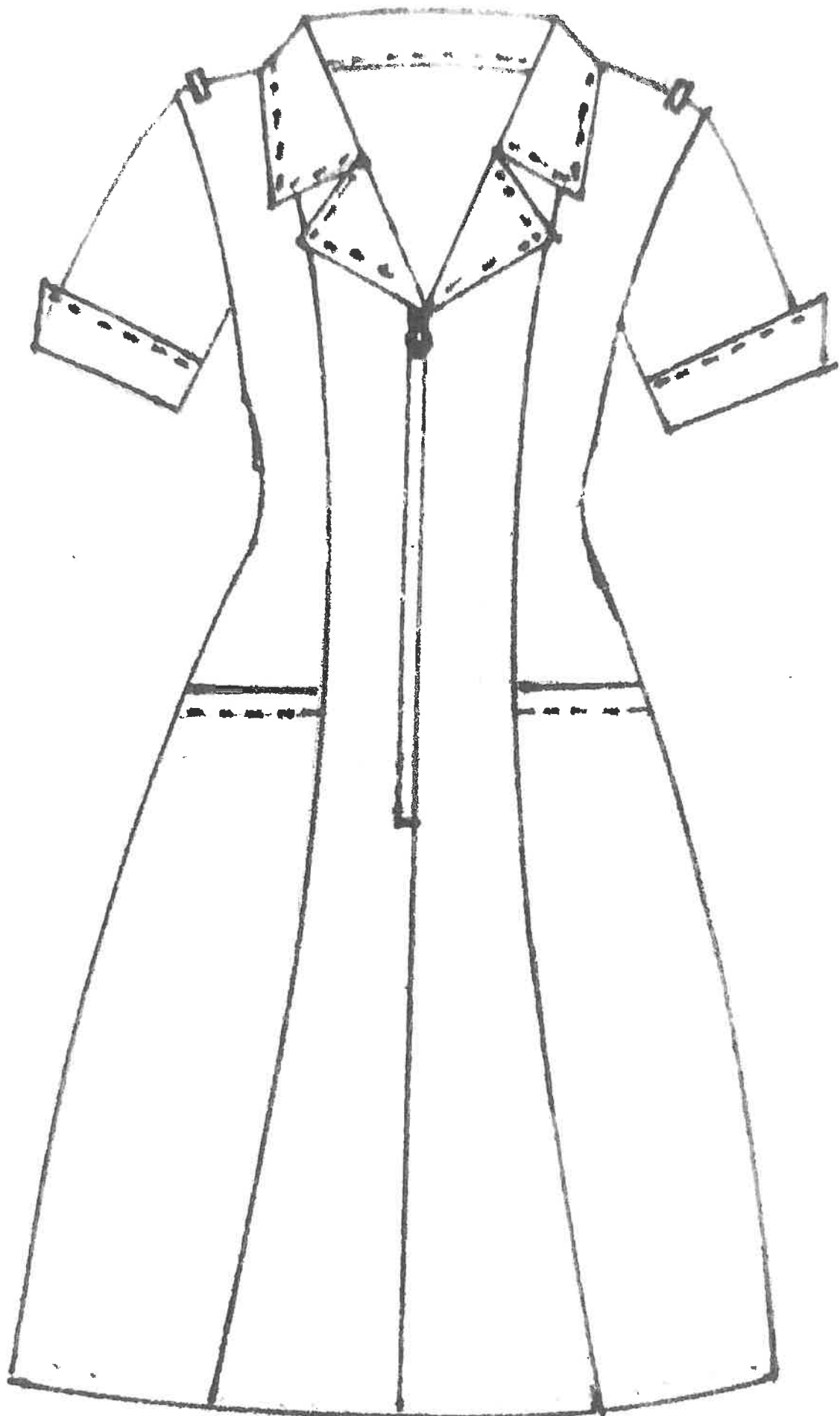

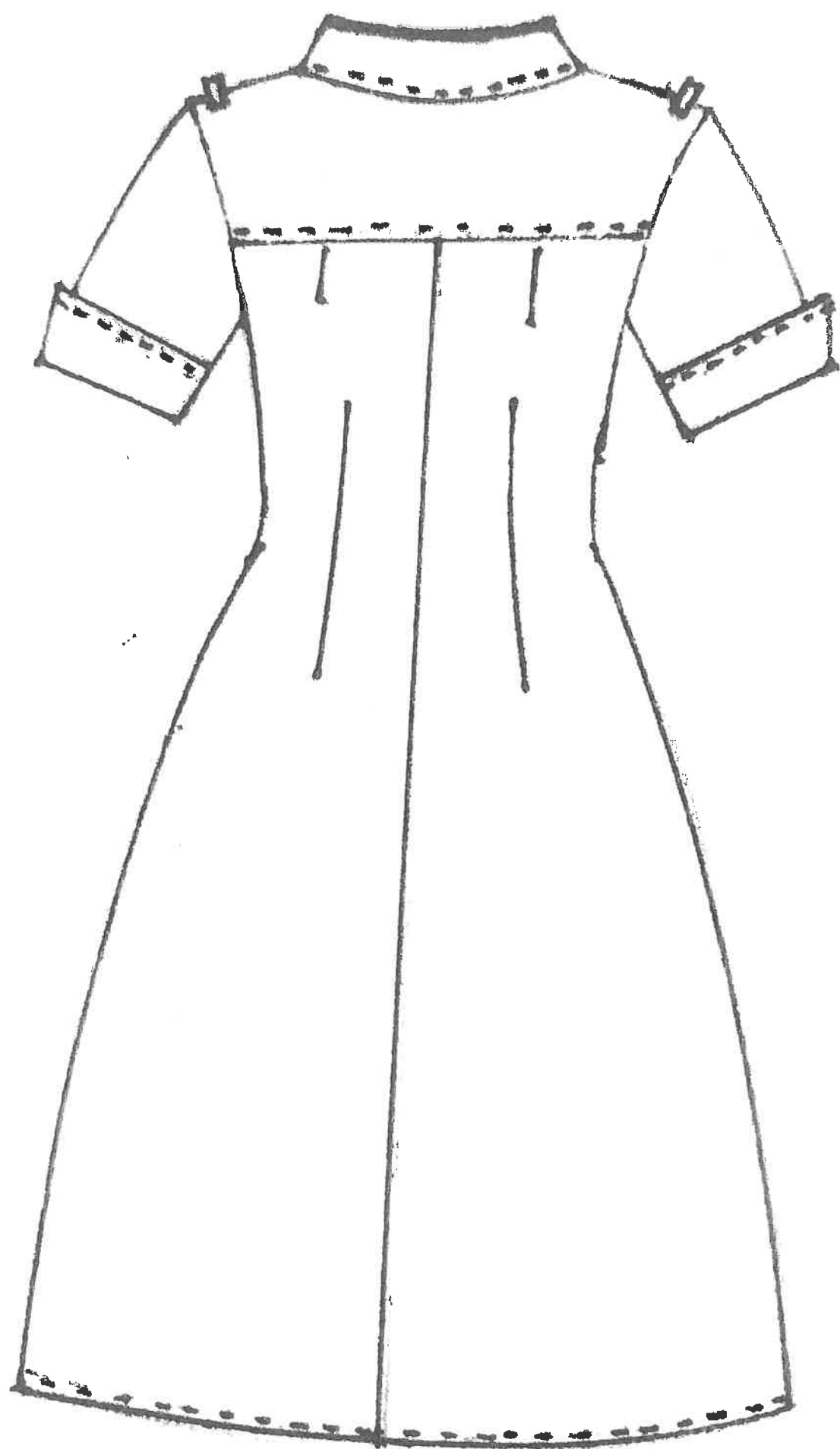

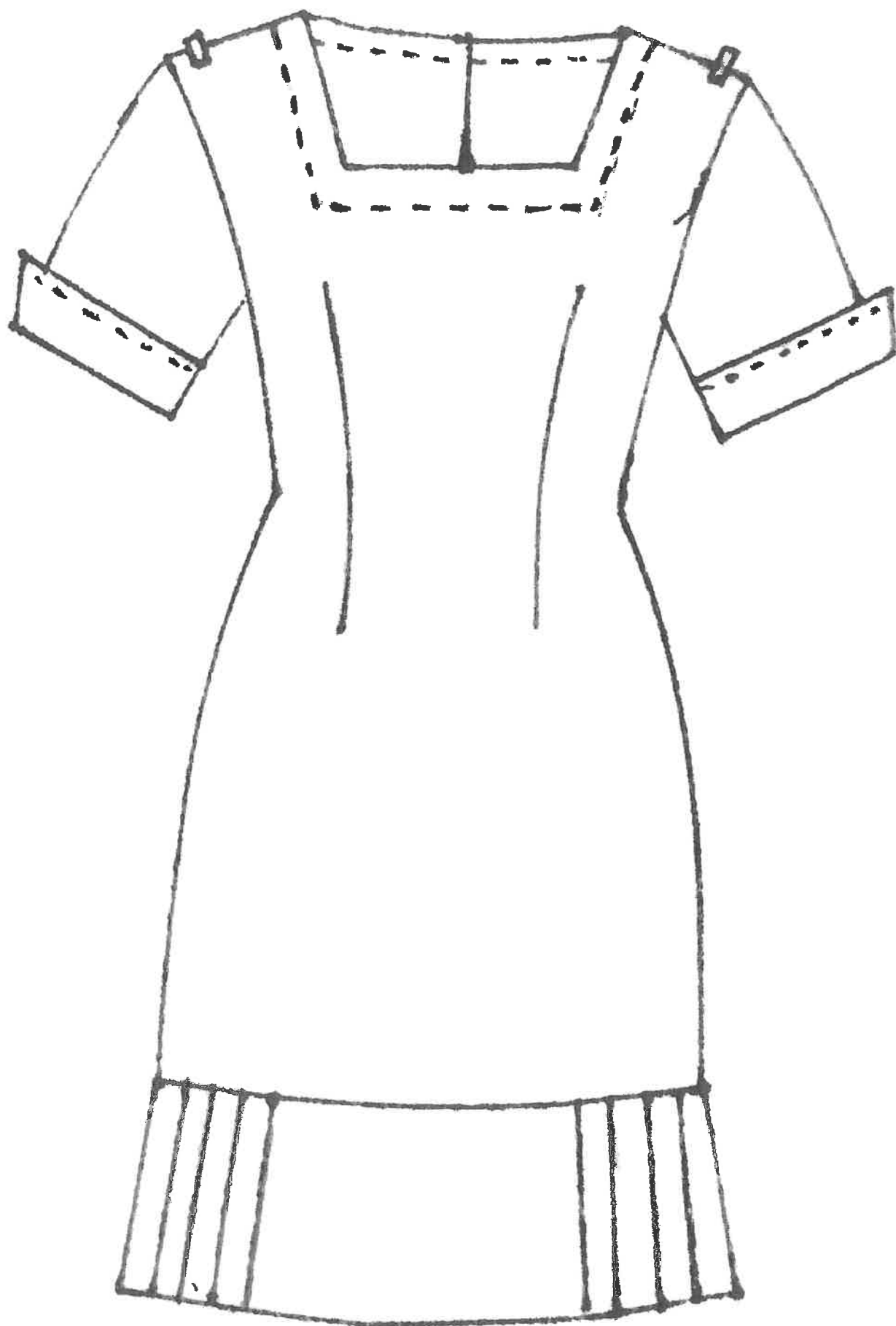

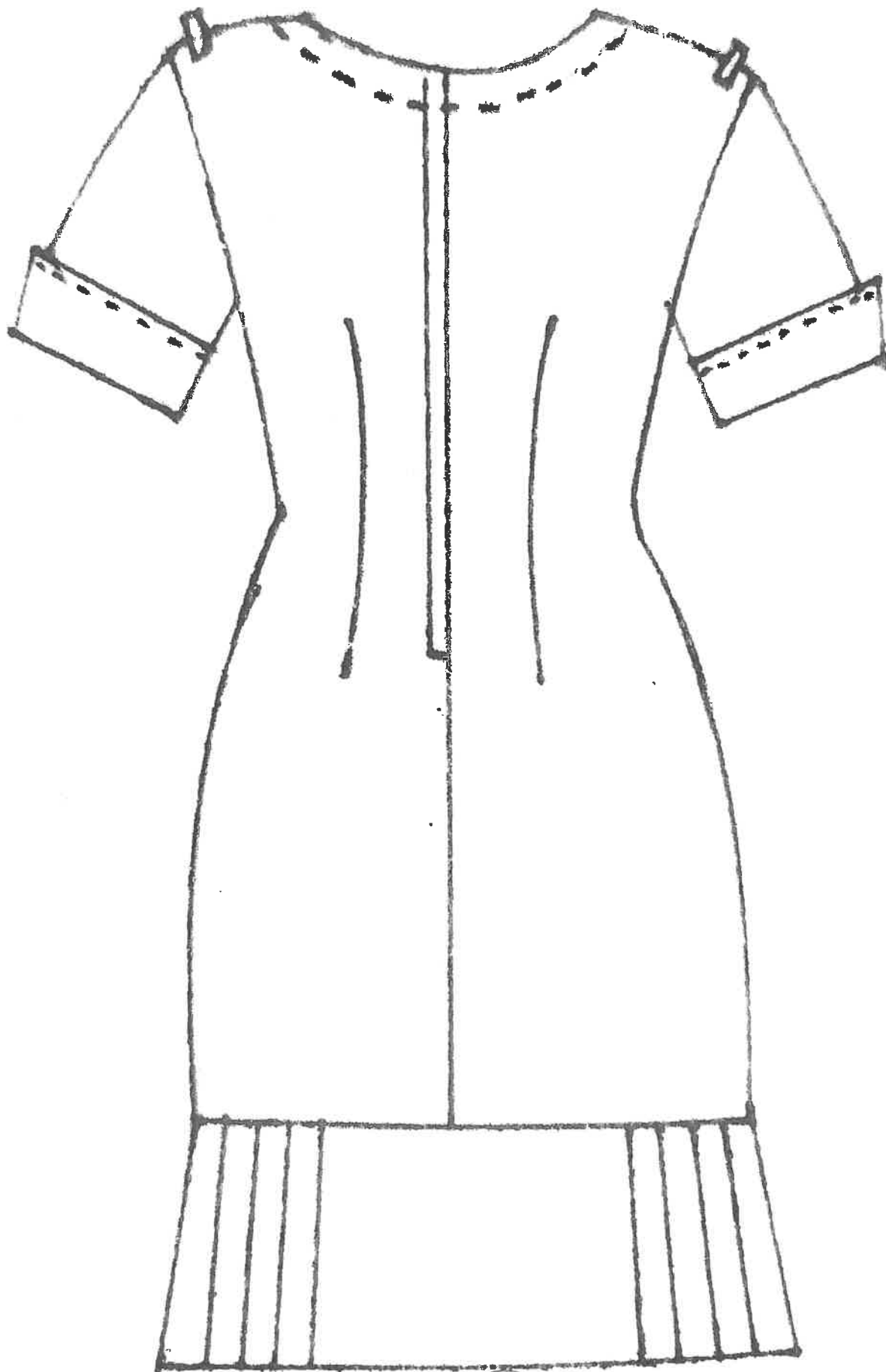

Description	Female straight cut long pants: Maroon.
--------------------	--

	Description
1	Colour: Hex : #3c0008 material: Mini-Matt Colour No 10 Maroon Size S - 5XL Larger sizes to be made available when requested, as per orders
2	Style: Female straight cut long pants: maroon Pants must be normal standard length for the size
3	The waistband shall be constructed using the "closed method" and shall measure 50mm wide when finished. The waistband shall be on the front of the pants. The waistband must be top stitched 16mm below the waistband seam for added strength. The waistband at the back of the pants shall be elasticated. Brass closed end ykk zip. The fly shall be lined with the same fabric as the waistband curtain and pocketing. There waistband should be closed using a button Maroon. Pocket and waist band in same material as trousers. All waistband measurements should have 50mm allowance for alterations.
4	Loops 6 x45mm long x 20 mm wide stitched down belt loops
5	Pockets Two standard slant/side pockets. The slant/side pockets must be 200mm deep and have an 170mm opening All pockets must be bar tacked with a triangular bar tacking machine
6	Seam type: independent safety with over locking - bite to be 10mm
7	Twin needle topstitching at pocket and back and front rises Thread - ticket no 80 There must be a minimum of 5 stitches per 10 mm
8	All stress points of the garment must be bar tacked
9	Finishing and pressing – all loose threads shall be removed. Pants must be pressed completely and properly with the side seam, inseam, and seat seam pressed open. One melamine buttons at top of waist, the buttons must be the same colour as the garment.
10	Pre-production sample required Size XL

Description:	Female straight cut long pants: White
--------------	--

	Description
1	<p>Colour PANTONE 11-0601 TCX Natural white material</p> <p>Tropical Mini-Matt Colour No 1 White</p> <p>Size S - 5XL Larger sizes to be made available when requested, as per orders</p>
2	Style: Female straight cut long pants
3	Pants must be normal standard length for the size
4	<p>The waistband shall be constructed using the "closed method" and shall measure 50mm wide when finished. The waistband shall be on the front of the pants. The waistband must be top stitched 16mm below the waistband seam for added strength. The waistband at the back of the pants shall be elasticated.</p> <p>All waistband measurements should have 50mm allowance for alterations.</p> <p>Brass closed end ykk zip.</p> <p>The fly shall be lined with the same fabric as the waistband curtain and pocketing.</p> <p>The waistband should be closed using a button (White).</p>
5	Loops 6 x 45mm long x 20 mm wide stitched down belt loops
6	<p>Pockets Two standard slant/side pockets.</p> <p>Pocket and waist band in same material as trousers. All pockets must be bar tacked with a triangular bar tacking machine.</p> <p>The slant/side pockets must be 200mm deep and have an 170mm opening</p>
7	Seam type: independent safety with over locking - bite to be 10mm
8	<p>Twin needle topstitching at pocket and back and front rises</p> <p>Thread - ticket no 80</p> <p>There must be a minimum of 5 stitches per 10 mm</p>
9	All stress points of the garment must be bar tacked
10	<p>Finishing and pressing – all loose threads shall be removed.</p> <p>Pants must be pressed completely and properly with the side seam, inseam, and seat seam pressed open.</p> <p>Double melamine buttons at top of waist, the buttons must be the same colour as the garment.</p>
11	<p>Pre-production sample required</p> <p>Size: XL</p>

Description:	Female tapered cut long pants: Maroon
--------------	--

	Description
1	Colour: Hex : #3c0008 material: Mini-Matt Colour No 10 Maroon Size S - 5XL Larger sizes to be made available when requested, as per orders
2	Style: Female tapered cut long pants: maroon
3	Pants must be normal standard length for the size
4	The waistband shall be constructed using the "closed method" and shall measure 50mm wide when finished. The waistband shall be on the front of the pants. The waistband must be top stitched 16mm below the waistband seam for added strength. The waistband at the back of the pants shall be elasticated. All waistband measurements should have 50mm allowance for alterations. Brass closed end ykk zip fly The fly shall be lined with the same fabric as the waistband curtain and pocketing. The waistband should be closed with a button (Maroon).
5	Loops 6 x45mm long x 20 mm wide stitched down belt loops
6	Pockets: All pockets must be bar tacked with a triangular bar tacking machine. Pocket and waist band in same material as trousers. Two standard slant/side pockets. The slant/side pockets must be 200mm deep and have an 170mm opening
7	Seam type: independent safety with over locking - bite to be 10mm Twin needle topstitching at pocket and back and front rises. Thread - ticket no 80 There must be a minimum of 5 stitches per 10 mm All stress points of the garment must be bar tacked
8	Finishing and pressing – all loose threads shall be removed. Pants must be pressed completely and properly with the side seam, inseam, and seat seam pressed open. One melamine buttons at top of waist, the buttons must be the same colour as the garment.
9	Pre-production sample required Size XL

Description:	Female tapered cut long pants: White
--------------	---

	Description
1	Colour PANTONE 11-0601 TCX Natural white material: Tropical Mini-Matt Colour No 1 White Size S - 5XL Larger sizes to be made available when requested, as per orders
2	Style: Female tapered cut long pants
3	Pants must be normal standard length
4	The waistband shall be constructed using the "closed method" and shall measure 50mm wide when finished. The waistband shall be on the front of the pants. The waistband must be top stitched 16mm below the waistband seam for added strength. The waistband at the back of the pants shall be elasticated. All waistband measurements should have 50mm allowance for alterations. Brass closed end ykk zip. The fly shall be lined with the same fabric as the waistband curtain and pocketing. The waistband should be closed using a button (White).
5	6 x45mm long x 20 mm wide stitched down belt loops
6	Pockets: All pockets must be bar tacked with a triangular bar tacking machine. Pocket and waist band in same material as trousers. Two standard slant/side pockets. The slant/side pockets must be 200mm deep and have an 170mm opening
7	Seam type: independent safety with over locking - bite to be 10mm Twin needle topstitching at pocket and back and front rises. Thread - ticket no 80 There must be a minimum of 5 stitches per 10 mm All stress points of the garment must be bar tacked
8	Finishing and pressing – all loose threads shall be removed. Pants must be pressed completely and properly with the side seam, inseam, and seat seam pressed open. One melamine buttons at top of waist, the buttons must be the same colour as the garment.
9	Pre-production sample required. Size XL





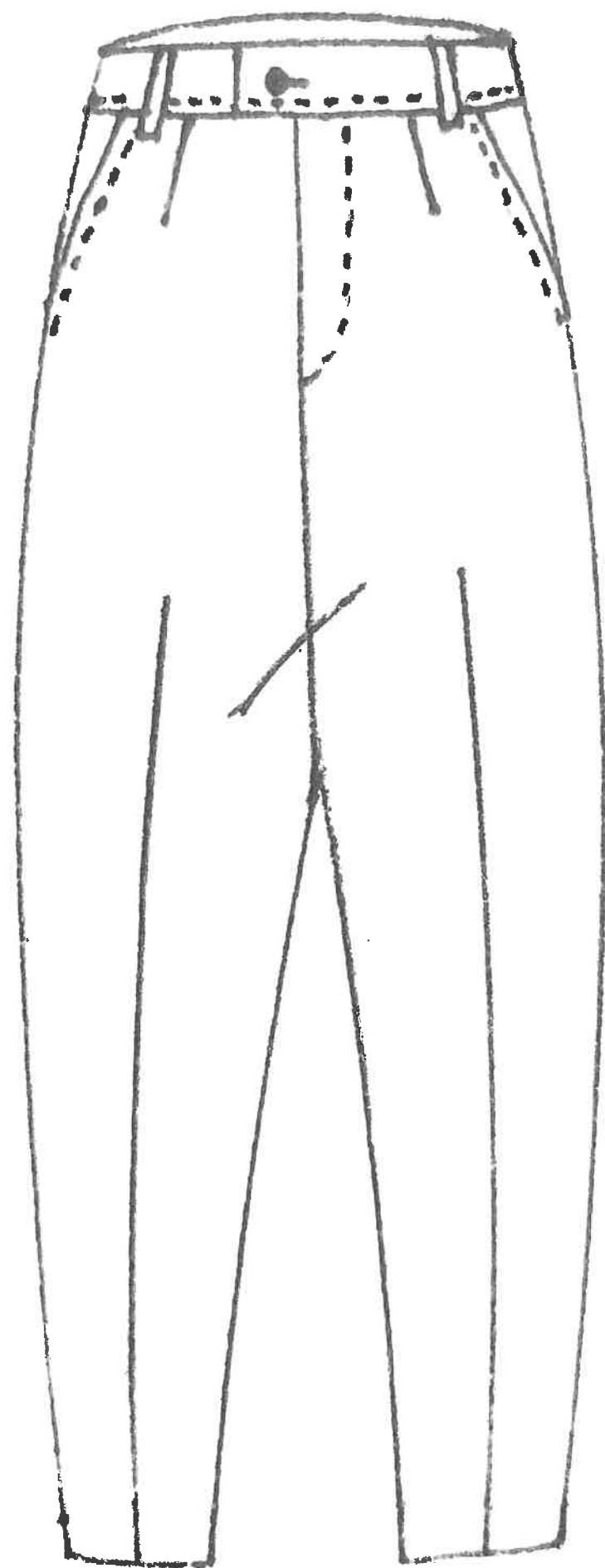

29

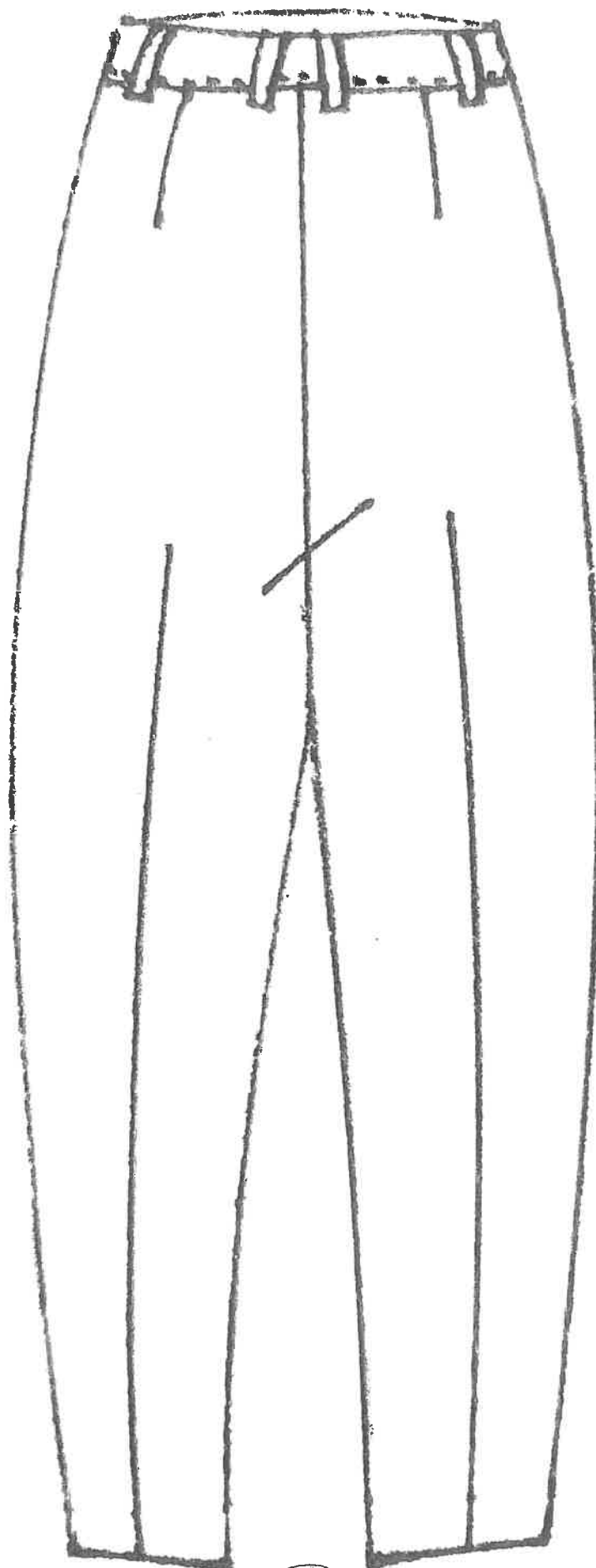

30

Description	Female pencil skirt with elastic: Maroon
-------------	---

	Description
1	Colour: Hex : #3c0008 material: Mini-Matt Colour No 10 Maroon Size S - 5XL Larger sizes to be made available when requested, as per orders
2	Style: Female pencil skirt
3	The skirt length must be standard for the size. (Please see size chart provided) The hem size should be 20mm. The back panels should have a 100-150mm long overlapping slit
4	The waistband shall be constructed using the "closed method" and shall measure 40mm wide when finished. The waistband shall have 3 loops at the back and 2 at the front. (May be standardized according to size of garment). The waistband must be top stitched 16mm below the waistband seam for added strength. The waistband at the back of the skirt shall be a sown-in elastic. Closed end secret ykk zip at the left side of the skirt. The length should be standardized and not longer than 200mm The zip lining shall be the same fabric as the skirt. There shall be a button at the top of the waist. The buttons must be the same colour as the garment. The buttons should be 15mm in diameter. All waistband measurements should have 50mm allowance for alterations
5	Seam type: independent safety with over locking - bite to be 10mm Twin needle topstitching at pocket and back and front rises Thread - ticket no 80 There must be a minimum of 5 stitches per 10 mm
8	Finishing and pressing – all loose threads shall be removed. Skirts seams must be pressed completely and properly with the side and back seams, pressed open. All stress points of the garment must be bar tacked
9	Pre-production sample required Size: XL

Description	Female pencil skirt: Maroon
-------------	-----------------------------

	Description
1	Colour: Hex : #3c0008 material: Mini-Matt Colour No 10 Maroon Size S - 5XL Larger sizes to be made available when requested, as per orders
2	Style: Female pencil skirt
3	The skirt must be normal length for the size The back panels should have a 100-150mm overlapping slit. The hem shall measure 20mm
4	The waistband shall be constructed using the "closed method" and shall measure 40mm wide when finished. The loops shall be all around, 3 back and 2 front. The waistband must be top stitched 16mm below the waistband seam for added strength. All waistband measurements should have 65mm allowance for alterations. Closed end ykk zip at the left side of the skirt. The zip shall be the same colour as the garment. There must be a button (same colour as the garment) at the top of the zip on the waistband. The button shall be 15mm diameter
5	Seam type: independent safety with over locking - bite to be 10mm Twin needle topstitching at pocket and back and front rises. Thread - ticket no 80 There must be a minimum of 5 stitches per 10 mm
8	Finishing and pressing – all loose threads shall be removed. Skirts seams must be pressed completely and properly with the side and back seams, pressed open. Double melamine buttons at top of waist, the buttons must be the same colour as the garment. All stress points of the garment must be bar tacked
9	Pre-production sample required. Size XL

Description	Female A-line skirt (with waistband no loops) : Maroon
-------------	---

	Description
1	Colour: Hex : #3c0008 material: Mini-Matt Colour No 10 Maroon Size S - 5XL Larger sizes to be made available when requested, as per orders
2	Style: Female A-line skirt with elasticated back band
3	The skirt must be normal length for the size The hem shall be 20mm
4	The waistband shall be constructed using the "closed method" and shall measure 40mm wide when finished. The waistband shall be sown in elastic on the back band only. The waistband must be top stitched 16mm below the waistband seam for added strength. All waistband measurements should have 50mm allowance for alterations Closed end ykk zip in the left side of the skirt. There must be a button, 15mm diameter and the same colour as the garment, at the top end of the zip on the waistband Panels
5	Seam type: independent safety with over locking - bite to be 10mm Twin needle topstitching at pocket and back and front rises. Thread - ticket no 80 There must be a minimum of 5 stitches per 10 mm
6	Finishing and pressing – all loose threads shall be removed. Skirts seams must be pressed completely and properly with the side and back seams, pressed open. All stress points of the garment must be bar tacked
7	Pre-production sample required. Size XL

Description	Female straight cut skirt: Maroon
-------------	--

	Description
1	Colour: Hex : #3c0008 material: Mini-Matt Colour No 10 Maroon Size S - 5XL Larger sizes to be made available when requested, as per orders
2	Style: Female straight cut skirt
3	The skirt must be normal standard length for the size. The hem shall be 20mm
4	The waistband shall be constructed using the "closed method" and shall measure 40mm wide when finished. The waistband must be top stitched 16mm below the waistband seam for added strength. Closed end ykk zip in the left side of the skirt. All waistband measurements should have 50mm allowance for alterations. There must be a button (Maroon) 15mm diameter and the same colour as the garment, at the top end of the zip on the waistband
5	Seam type: independent safety with over locking - bite to be 10mm Twin needle topstitching at pocket and back and front rises Thread - ticket no 80 There must be a minimum 5 stitches per 10 mm
6	Finishing and pressing – all loose threads shall be removed. Skirts seams must be pressed completely and properly with the side and back seams, pressed open. One melamine buttons at top of waist, the buttons must be the same colour as the garment. All stress points of the garment must be bar tacked
7	Pre-production sample required. Size XL

Description	Female: Tailored Dress Jacket short (long sleeve): Maroon
-------------	---

1.	Colour: Hex : #3c0008 material: Mini-Matt Colour No 10 Maroon Size S - 5XL Larger sizes to be made available when requested, as per orders
2.	Style: long sleeve
3	Sleeve: the sleeve should taper into a mini-vent with 1, two-hole button at 20mm from the hem edge to allow for comfortable movement of the arms. Sleeve head: small to medium sized shoulder pad to be inserted
4	The inside of the jacket should be lined. A back lining pleat should be sown in at the top of the lining where it joins the back facing to allow body movement and prevent tearing of the lining. To close up the jacket is to be buttoned at the centre front. At the break line the jacket should be buttoned (Maroon) using two 4-hole buttons. The buttons must be made of melamine and be the same colour as the garment. The buttons must not be more than 90mm apart. The number of buttons for the centre front must 2 plus 1 spare. Centre front buttons are to overlap by 35mm. The jacket front may have a dart sown in for shaping There must be a jacket side front. The back of the jacket should have a centre back seam from the neckline to the hem down the middle of the jacket. A back vent to allow for free movement must be placed at the bottom of the centre back seam. There must be a jacket side back and a jacket back The length of the jacket should be short according to normal jacket garment sizes.
5	Pockets: The front pockets must have a flap at the top of the pocket and be horizontally positioned. The pocket size should be standard for the garment size.
6	Collar: open neck notched collar. Back facing and front facing of collar should be of the same material. The collar must be reinforced with vilene for strength and to ensure that it does not pucker.
7	Independent safety with over locking - bite to be 10mm Topstitching is plain stitch which is stitched a foot stitch from edge on the pocket flaps, collar, epaulettes, and hem Thread - ticket no 80 All stress points of the garment must be bar tacked
8	Shoulder loops for epaulettes 2x40mm long 10mm wide loops must be sown on the sleeve seam and the 2 nd one 90mm from the sleeve seam. Loops should be sown 25mm on either side of the shoulder seam. The loop should be sown on the left and right shoulder seam. A white 4-hole button should be inserted onto the shoulder seam at 100mm from the loop. The button should be 20mm in diameter. Number of buttons for the epaulettes plus a spare should be 3.
9	Logo The logo shall be the nursing lamp and "Department of Health" underneath. It shall be embroidered in gold within an 80x80mm block in the middle of the left breast pocket. Colour Bronze Gold #C9AE5D. (Rayon Thread 120/2 Col No 0821#32) Department of Health shall be in Arial font under the lamp from left to right in a straight line.
10	Pre-production sample required

Description	Female: Tailored Dress Jacket short (short sleeve): Maroon
-------------	--

1.	Colour: Hex : #3c0008 material: Mini-Matt Colour No 10 Maroon Size S - 5XL Larger sizes to be made available when requested, as per orders
2.	Style: short sleeve
3	Sleeve: the sleeve should extend from the shoulder to 10mm above the elbow Sleeve head: small to medium sized shoulder pad to be inserted
4	The inside of the jacket should be lined. A back lining pleat should be sown in at the top of the lining where it joins the back facing to allow body movement and prevent tearing of the lining. To close up the jacket is to be buttoned at the centre front. At the break line the jacket should be buttoned (Maroon) using two 4-hole buttons. The buttons must be the same colour as the garment and be made of melamine. The buttons must not be more than 90mm apart. The number of buttons for the centre front must 2 plus 1 spare. Centre front buttons are to overlap by 35mm. The jacket front may have a dart sown in for shaping There must be a jacket side front. The back of the jacket should have a centre back seam from the neckline to the hem down the middle of the jacket. A back vent to allow for free movement must be placed at the bottom of the centre back seam. There must be a jacket side back and a jacket back The length of the jacket should be regular according to normal jacket garment sizes.
5	Pockets: The front pockets must have a flap at the top of the pocket and be horizontally positioned. The pocket size should be standard for the garment size.
6	Collar: open neck notched collar. Back facing and front facing of collar should be of the same material. The collar must be reinforced with vilene for strength and to ensure that it doesnot pucker.
7	Independent safety with over locking - bite to be 10mm. Topstitching is plain stitch which is stitched a foot stitch from edge on the pocketflaps, collar, epaulettes, and hem. Thread - ticket no 80. All stress points of the garment must be bar tacked
8	Shoulder loops for epaulettes 2x40mm long 10mm wide loops must be sown on the sleeve seam and the 2 nd one 90mm from the sleeve seam. Loops should be sown 25mm on either side of the shoulder seam. The loop should be sown on the left and right shoulder seam. A white 4-hole button should be inserted onto the shoulder seam at 100mm from the loop. The button should be 20mm in diameter. Number of buttons for the epaulettes plus a spare should be 3.
9	Logo The logo shall be the nursing lamp and "Department of Health" underneath. It shall be embroidered in gold within an 80x80mm block in the middle of the left breast pocket. Colour Bronze Gold #C9AE5D. (Rayon Thread 120/2 Col No 0821#32) Department of Health shall be in Arial font under the lamp from left to right in a straight line.
10	Pre-production sample required

Description	Female: Tailored dress Jacket Regular (long sleeve): Maroon
1.	Colour: Hex : #3c0008 material: Mini-Matt Colour No 10 Maroon Size S - 5XL Larger sizes to be made available when requested, as per orders
2.	Style: long sleeve
3	Sleeve: The sleeve should taper into a mini-vent with 1, two-hole button at 20mm from the hem edge to allow for comfortable movement of the arms. Sleeve head: small to medium sized shoulder pad to be inserted
4	The inside of the jacket should be lined. A back lining pleat should be sown in at the top of the lining where it joins the back facing to allow body movement and prevent tearing of the lining. To close up the jacket is to be buttoned at the centre front. At the break line the jacket should be buttoned (Maroon) using two 4-hole buttons. The buttons must be the same colour as the garment and be made of melamine. The buttons must not be more than 90mm apart. The number of buttons for the centre front must 2 plus 1 spare. Centre front buttons are to overlap by 35mm. The jacket front may have a dart sown in for shaping. There must be a jacket side front. The back of the jacket should have a centre back seam from the neckline to the hem down the middle of the jacket. A back vent to allow for free movement must be placed at the bottom of the centre back seam. There must be a jacket side back and a jacket back. The length of the jacket should be short according to normal jacket garment sizes.
5	Pockets: The front pockets must have a flap at the top of the pocket and be horizontally positioned. The pocket size should be standard for the garment size.
6	Collar: open neck notched collar. Back facing and front facing of collar should be of the same material. The collar must be reinforced with vilene for strength and to ensure that it doesnot pucker.
7	Independent safety with over locking - bite to be 10mm. Topstitching is plain stitch which is stitched a foot stitch from edge on the pocketflaps, collar, epaulettes, and hem. Thread - ticket no 80. All stress points of the garment must be bar tacked
8	Shoulder loops for epaulettes 2x40mm long 10mm wide loops must be sown on the sleeve seam and the 2 nd one 90mm from the sleeve seam. Loops should be sown 25mm on either side of the shoulder seam. The loop should be sown on the left and right shoulder seam. A white 4-hole button should be inserted onto the shoulder seam at 100mm from the loop. The button should be 20mm in diameter. Number of buttons for the epaulettes plus a spare should be 3.
9	Logo The logo shall be the nursing lamp and "Department of Health" underneath. It shall be embroidered in gold within an 80x80mm block in the middle of the left breast pocket. Colour Bronze Gold #C9AE5D. (Rayon Thread 120/2 Col No 0821#32) Department of Health shall be in Arial font under the lamp from left to right in a straight line.
10	Pre-production sample required

Description	Female: Tailored dress Jacket Regular (short sleeve): Maroon
-------------	--

1.	Colour: Hex : #3c0008 material: Mini-Matt Colour No 10 Maroon Size S - 5XL Larger sizes to be made available when requested, as per orders
2.	Style: short sleeve
3	Sleeve: the sleeve should extend from the shoulder to 10mm above the elbow. Sleeve head: small to medium sized shoulder pad to be inserted
4	The inside of the jacket should be lined. A back lining pleat should be sown in at the top of the lining where it joins the back facing to allow body movement and prevent tearing of the lining. To close up the jacket is to be buttoned at the centre front. At the break line the jacket should be buttoned (Maroon) using two 4-hole buttons. The buttons must be the same colour as the garment and be made of melamine. The buttons must not be more than 90mm apart. The number of buttons for the centre front must 2 plus 1 spare. Centre front buttons are to overlap by 35mm. The jacket front may have a dart sown in for shaping. There must be a jacket side front. The back of the jacket should have a centre back seam from the neckline to the hem down the middle of the jacket. A back vent to allow for free movement must be placed at the bottom of the centre back seam. There must be a jacket side back and a jacket back. The length of the jacket should be regular according to normal jacket garment sizes.
5	Pockets: The front pockets must have a flap at the top of the pocket and be horizontally positioned. The pocket size should be standard for the garment size.
6	Collar: open neck notched collar. Back facing and front facing of collar should be of the same material. The collar must be reinforced with vilene for strength and to ensure that it doesnot pucker.
7	Independent safety with over locking - bite to be 10mm. Topstitching is plain stitch which is stitched a foot stitch from edge on the pocketflaps, collar, epaulettes, and hem. Thread - ticket no 80. All stress points of the garment must be bar tacked
8	Shoulder loops for epaulettes 2x40mm long 10mm wide loops must be sown on the sleeve seam and the 2 nd one 90mm from the sleeve seam. Loops should be sown 25mm on either side of the shoulder seam. The loop should be sown on the left and right shoulder seam. A white 4-hole button should be inserted onto the shoulder seam at 100mm from the loop. The button should be 20mm in diameter. Number of buttons for the epaulettes plus a spare should be 3.
9	Logo The logo shall be the nursing lamp and "Department of Health" underneath. It shall be enbroidered in gold within an 80x80mm block in the middle of the left breast pocket. Colour Bronze Gold #C9AE5D. (Rayon Thread 120/2 Col No 0821#32) Department of Health shall be in Arial font under the lamp from left to right in a straight line.
10	Pre-production sample required

Description:	Female tops short sleeve: White design 1.
--------------	--

	Description
1	Colour: PANTONE 11-0601 TCX Natural white material: Tropical Mini-Matt Colour No 1 White Size XS to 5xl Larger sizes are to be made available upon request
2	Style: short sleeve with dummy turn up cuffs
3	The top section of the garment must provide comfortable space over the upper chest section.
4	Armhole cut-out to sleeve width over the shoulder head ratio should allow free range of motion without pulling across the upper arm. When the armhole is cut out with sufficient depth, arms are allowed to move freely without additional material strain across the upper arms and shoulder blades
5	The top should be flared slightly from approximate waistline to hem line. The total difference between waistline circumference and hem circumference should not exceed 100mm. The front and back panel should be cut with a slight curve (back more than front) to ensure a longer section is covering the buttocks.
6	Slits must be provided on both sides in the side seam of the top with a slit size no more than 100mm deep. The slit should have top stitching. This is to make provision for more space at the hips and to provide a feminine look to the garment.
7	Dummy turn up Cuff: cuff width 30mm and must be top stitched for extra strength – 5 mm from the top edge of dummy cuff.
8	Pockets: One (1) patch breast pocket. The pocket must be square. The sizes of the chest pocket is 100mm wide & 120 mm long. The chest pocket must be placed in line with the under-arm seam and centred over the middle shoulder top stitching on the left front panels. There shall be left (1) and right (1) bottom patch pockets on the front of the top. The pockets should be 100mm wide and 150mm long
9	Collar: open glad neck collar. The collar must be reinforced with vilene for strength and to ensure that it does not pucker There must be a yoke at the back 100 mm from the bottom of the collar.
10	Buttons: (White) The top button must start just below the open collar 60 mm from the top of the garment. The space between the buttons must not be more than 60 mm apart, thus there will be at least one extra button per shirt. Buttons should be placed on the left panel. Button overlap must be a minimum of 35mm. Buttons should be 4-hole, made of melamine and be the same colour as the garment.
11	Logo The logo shall be the nursing lamp and “Department of Health” underneath. It shall be embroidered in gold within an 80x80mm block in the middle of the left breast pocket. Colour Bronze Gold #C9AE5D. (Rayon Thread 120/2 Col No 0821#32) Department of Health shall be in Arial font under the lamp from left to right in a straight line
12	Seam type Independent safety with over locking - bite to be 10mm. Topstitching is plain stitch which is stitched a foot stitch from edge on the pocketflaps, collar, epaulettes, and hem Thread - ticket no 80. All stress points of the garment must be bar tacked.

13	Shoulder loops for epaulettes 2x40mm long 10mm wide loops must be sown on the sleeve seam and the 2 nd one 90mm from the sleeve seam. Loops should be sown 25mm on either side of the shoulder seam. The loop should be sown on the left and right shoulder seam. A white 4-hole button should be inserted onto the shoulder seam at 100mm from the loop. The button should be 20mm in diameter. Minimum number of buttons plus a spare should be 3.
14	Pre-production sample required: Size XL

Description:	Female tops short sleeve: White Design 2
--------------	---

	Description
1	Colour: PANTONE 11-0601 TCX Natural white material: Tropical Mini-Matt Colour No 1 White Size XS to 5xl Larger sizes are to be made available upon request
2	Style: short sleeve with dummy turn up cuffs
3	The top section of the garment must provide comfortable space over the upper chest section.
4	Armhole cut-out to sleeve width over the shoulder head ratio should allow free range of motion without pulling across the upper arm. When the armhole is cut out with sufficient depth, arms are allowed to move freely without additional material strain across the upper arms and shoulder blades
5	The top should be flared slightly from approximate waistline to hem line. The total difference between waistline circumference and hem circumference should not exceed 100mm. The front and back panel should be cut with a slight curve (back more than front) to ensure a longer section is covering the buttocks.
6	Slits must be provided on both sides in the side seam of the top with a slit length no more than 100mm deep. The slit should have top stitching. This is to make provision for more space at the hips and to provide a feminine look to the garment.
7	Cuff: cuff width 30mm and must be top stitched for extra strength – 5 mm from the top edge of dummy cuff.
8	Pockets: One (1) patch breast pocket. The pocket must be square. The sizes of the chest pocket is 80-100mm wide & 120 mm long. The chest pocket must be placed in line with the under-arm seam and centered over the middle shoulder top stitching on the left front panels. There shall be left (1) and right (1) bottom patch pockets on the front of the top. The pockets should be 150mm and 180mm long.
9	Collar: open glad neck collar. The collar must be reinforced with vilene for strength and to ensure that it does not pucker. There must be a yoke at the back 100 mm from the bottom of the collar.
10	Buttons: (White) The top button must start from the bottom of the open glad neck collar. The space between the buttons must not be more than 60 mm apart, thus there will be at least one extra button per shirt. Buttons be placed on the left front panel. Button overlap must be a minimum of 35mm. Buttons should be 4-hole, made of melamine and be the same colour as the garment.
11	Logo The logo shall be the nursing lamp and “Department of Health” underneath. It shall be embroidered in gold within an 80x80mm block in the middle of the left breast pocket. Colour Bronze Gold #C9AE5D. (Rayon Thread 120/2 Col No 0821#32) Department of Health shall be in Arial font under the lamp from left to right in a straight line
12	Seam type Independent safety with over locking - bite to be 10mm. Topstitching is plain stitch which is stitched a foot stitch from edge on the pocketflaps, collar, epaulettes, and hem. Thread - ticket no 80. All stress points of the garment must be bar tacked.

13	Shoulder loops for epaulettes 2x40mm long 10mm wide loops must be sown on the sleeve seam and the 2 nd one 90mm from the sleeve seam. Loops should be sown 25mm on either side of the shoulder seam. The loop should be sown on the left and right shoulder seam. A white 4-hole button should be inserted onto the shoulder seam at 100mm from the loop. The button should be 20mm in diameter. Minimum number of buttons plus a spare should be 3.
14	Pre-production sample required Size XL

Description:	Male cardigan: Maroon
--------------	------------------------------

	Description
1	Colour: Hex : #3c0008 material: Wool (Cotton-Polyester) Maroon Size S - 5XL Larger sizes to be made available when requested, as per orders
2	Style: flat wool woven, stretch, long sleeve, cardigan The material or wool can be a cotton-polyester blend with long fibers which makes the jersey less prone to piling and static this blend offers durability and maintains the shape of the jersey for longer.
3	Cuff: Ribbed cuff length 60mm both panels of the jersey
4	Sleeve: Plain Maroon with ribbed cuffs
5	Pockets: One inside pocket on each panel 160mm depth and 120mm wide, opening of pocket should have 10mm thin ribbing bar tacked on each end for extra strength.
6	Collar: Shawl neckline
7	Buttons: the jersey can be closed by means of buttons (Maroon). The first button must start immediately at the end of the shawl opening mid-chest. There must be a minimum of 5 (not four as in picture)front buttons 20mm diameter, 80mm apart. A two-four-hole button can be used. The buttons must be the same shade as the jersey and must be made of melamine. Buttons should be placed on the right as per standard for male clothing
8	Logo The logo shall be the nursing lamp and "Department of Health" underneath. It shall be embroidered in gold within an 80x80cm block in the middle of the left breast pocket. Colour Bronze Gold #C9AE5D. (Rayon Thread 120/2 Col No 0821#32) Department of Health shall be in Arial font under the lamp from left to right in a straight line.
9	Pre-production sample required XL

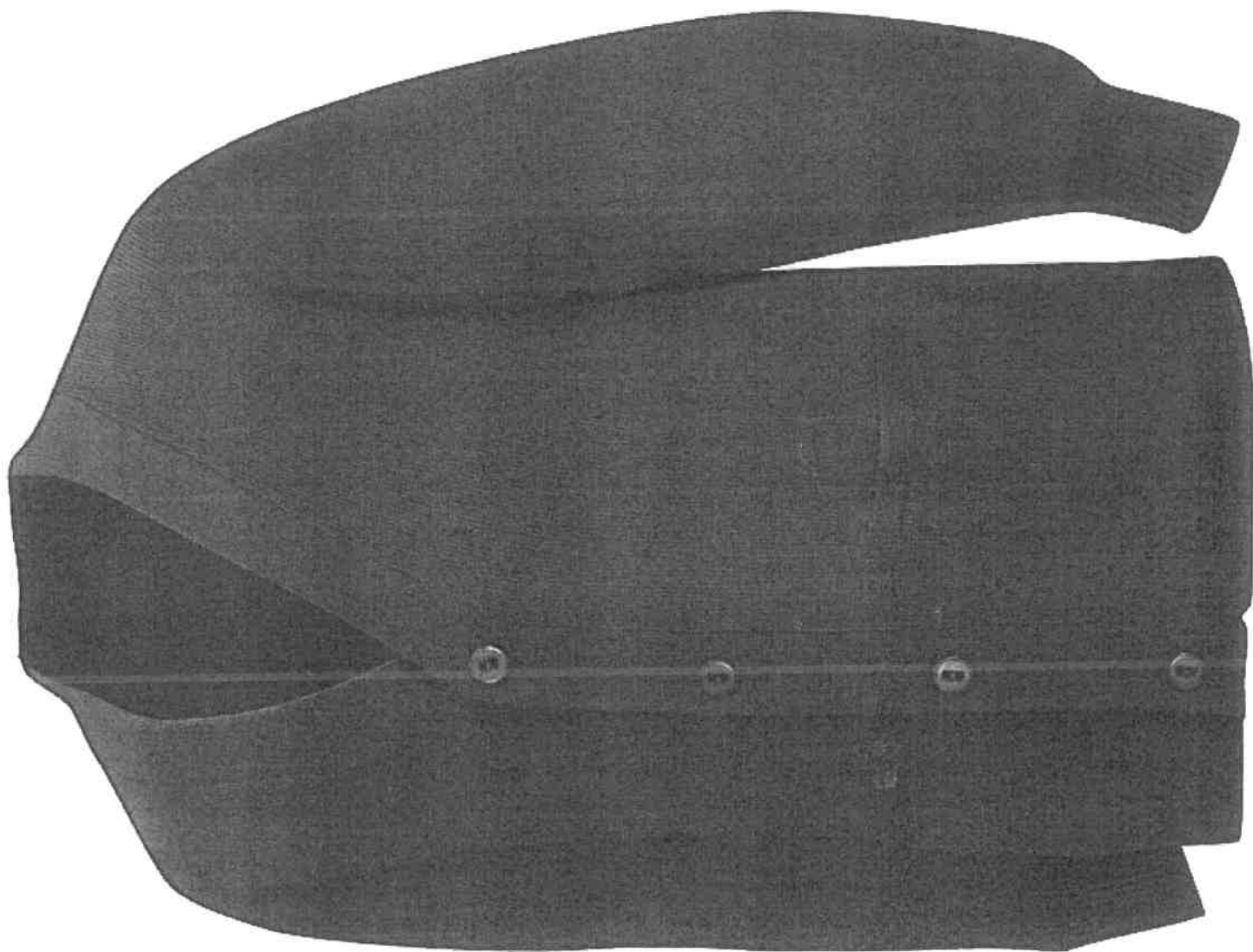

Description:	Male straight cut pants: Maroon
--------------	--

	Description
1	Colour: Hex : #3c0008 material: Mini-Matt Colour No 10 Maroon Size S - 5XL Larger sizes to be made available when requested, as per orders
2	Style: Male straight cut pants
3	Pants must be normal standard length
4	The waistband shall be constructed using the "closed method" and shall measure 50mm wide when finished. The waistband must be top stitched 16mm below the waistband seam for added strength. Brass closed end ykk zip. The waistband should close using a button (Maroon). The fly shall be lined with the same fabric as the waistband curtain and pocketing.
5	6 x45mm long x 12 mm wide stitched down belt loops
6	Two standard slant/side pockets. The slant/side pockets must be 300mm deep and have an 170mm opening
7	One back pocket on the right. The back pocket must be 170mm wide and 190mm long
8	All pockets must be bar tacked with a triangular bar tacking machine.
9	Pocket and waist band in same material as trousers.
10	Seam type: independent safety with over locking - bite to be 10mm
11	Twin needle topstitching at pocket and back and front rises. Thread - ticket no 80 There must be a minimum of 5 stitches per 10 mm
12	All waistband measurements should have 50mm allowance for alterations.
13	All stress points of the garment must be bar tacked
14	Finishing and pressing – all loose threads shall be removed. Pants must be pressed completely and properly with the side seam, inseam, and seat seam pressed open. One melamine button at top of waist, the buttons must be the same colour. as the garment.
15	Pre-production sample required. XL

Description:	Male straight cut pants: White
--------------	---------------------------------------

	Description
1	<p>Colour PANTONE 11-0601 TCX Natural white material:</p> <p>Tropical Mini-Matt Colour No 1 White</p> <p>Size S - 5XL Larger sizes to be made available when requested, as per orders</p>
2	Style: Male straight cut pants
3	Pants must be normal standard length.
4	The waistband shall be constructed using the "closed method" and shall measure 50mm wide when finished. The waistband must be top stitched 16mm below the waistband seam for added strength. Brass closed end ykk zip. The waistband should close using a button (White). The fly shall be lined with the same fabric as the waistband curtain and pocketing.
5	6 x 45mm long x 12 mm wide stitched down belt loops
6	Two standard slant/side pockets. The slant/side pockets must be 300mm deep and have an 170mm opening
7	One back pocket on the right. The back pocket must be 170mm wide and 190mm long
8	All pockets must be bar tacked with a triangular bar tacking machine.
9	Pocket and waist band in same material as trousers.
10	Seam type: independent safety with over locking - bite to be 10mm
11	Twin needle topstitching at pocket and back and front rises. Thread - ticket no 80. There must be a minimum of 5 stitches per 10 mm.
12	All waistband measurements should have 65mm allowance for alterations.
13	All stress points of the garment must be bar tacked
14	<p>Finishing and pressing – all loose threads shall be removed.</p> <p>Pants must be pressed completely and properly with the side seam, inseam, and seat seam pressed open.</p> <p>Double melamine button at top of waist, the buttons must be the same colour as the garment.</p>
15	<p>Pre-production sample required.</p> <p>XL</p>

Description:	Male tapered cut long pants: Maroon
--------------	--

	Description
1	Colour: Hex : #3c0008 material: Mini-Matt Colour No 10 Maroon Size S - 5XL Larger sizes to be made available when requested, as per orders
2	Style: Male tapered cut long pants
3	Pants must be normal standard length.
4	The waistband shall be constructed using the "closed method" and shall measure 50mm wide when finished. The waistband must be top stitched 16mm below the waistband seam for added strength. Brass closed end ykk zip. The waistband should close using a button (Maroon). The fly shall be lined with the same fabric as the waistband curtain and pocketing.
5	6 x 45mm long x 12 mm wide stitched down belt loops
6	Two standard slant/side pockets. The slant/side pockets must be 300mm deep and have an 170mm opening.
7	One back pocket on the right. The back pocket must be 170mm wide and 190mm long.
8	All pockets must be bar tacked with a triangular bar tacking machine.
9	Pocket and waist band in same material as trousers.
10	Seam type: independent safety with over locking - bite to be 10mm. Topstitching is plain stitch which is stitched a foot stitch from edge on the pocket and hem. Thread - ticket no 80. All stress points of the garment must be bar tacked
11	Twin needle topstitching at pocket and back and front rises. There must be a minimum of 5 stitches per 10 mm.
12	All waistband measurements should have 50mm allowance for alterations.
13	All stress points of the garment must be bar tacked
14	Finishing and pressing – all loose threads shall be removed. Pants must be pressed completely and properly with the side seam, inseam, and seat seam pressed open. One melamine button at the top of waist, the buttons must be the same colour as the garment.
15	Pre-production sample required XL

Description:	Male tapered cut long pants: White
--------------	---

	Description
1	Colour PANTONE 11-0601 TCX Natural white material: Tropical Mini-Matt Colour No 1 White Size S - 5XL Larger sizes to be made available when requested, as per orders
2	Style: Male tapered cut long pants
3	Pants must be normal standard length.
4	The waistband shall be constructed using the "closed method" and shall measure 50mm wide when finished. The waistband must be top stitched 1.6mm below the waistband seam for added strength. Brass closed end ykk zip. The fly shall be lined with the same fabric as the waistband curtain and pocketing. The waistband should close using a button (White).
5	6 x 45mm long x 12 mm wide stitched down belt loops
6	Two standard slant/side pockets. The slant/side pockets must be 300mm deep and have an 170mm opening.
7	One back pocket on the right. The back pocket must be 170mm wide and 190mm long.
8	All pockets must be bar tacked with a triangular bar tacking machine.
9	Pocket and waist band in same material as trousers.
10	Seam type: independent safety with over locking - bite to be 10mm. Topstitching is plain stitch which is stitched a foot stitch from edge on the pocket and hem. Thread - ticket no 80. All stress points of the garment must be bar tacked.
11	Twin needle topstitching at pocket and back and front rises. There must be a minimum of 5 stitches per 10 mm.
12	All waistband measurements should have 65mm allowance for alterations.
13	All stress points of the garment must be bar tacked.
14	Finishing and pressing – all loose threads shall be removed. Pants must be pressed completely and properly with the side seam, inseam, and seat seam pressed open. Double melamine button at top of waist, the buttons must be the same colour as the garment.
15	Pre-production sample required. XL

