

1 PLAN
1 : 100

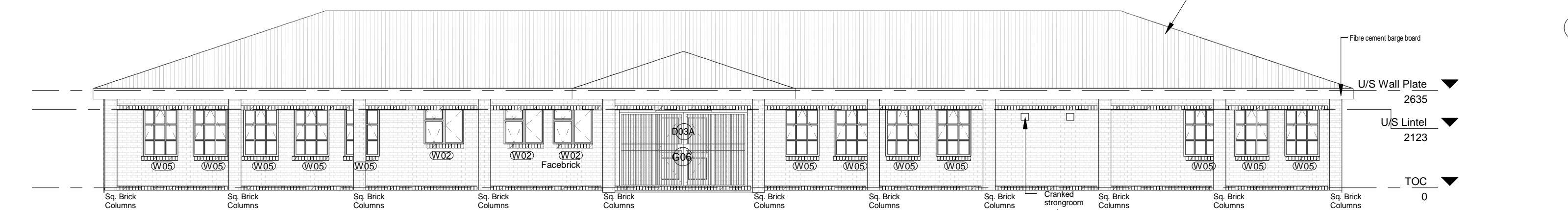

6 North
1 : 100



7 South
1 : 100

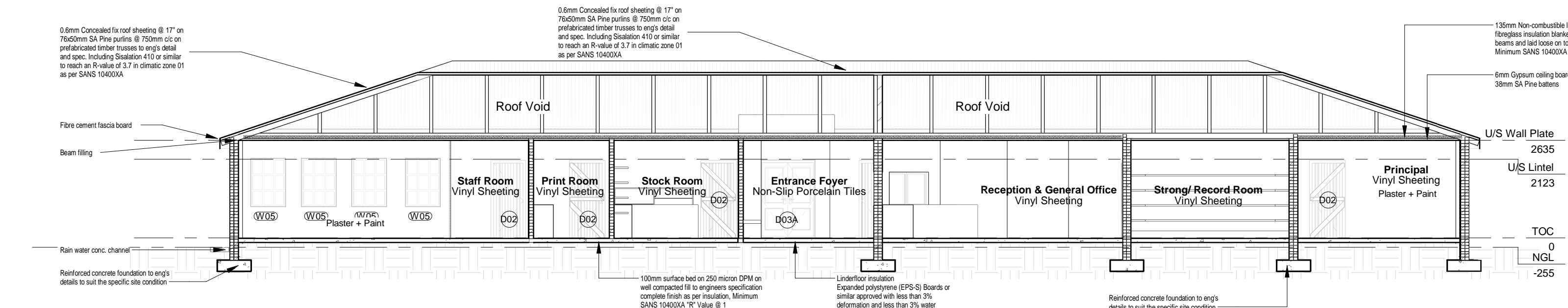

3 Section B-B
1 : 100

No internal pipes shall be surface mounted.

NOTE:
All plumbing and sewer reticulation is to be designed and overseen by CNA/Wet works engineer

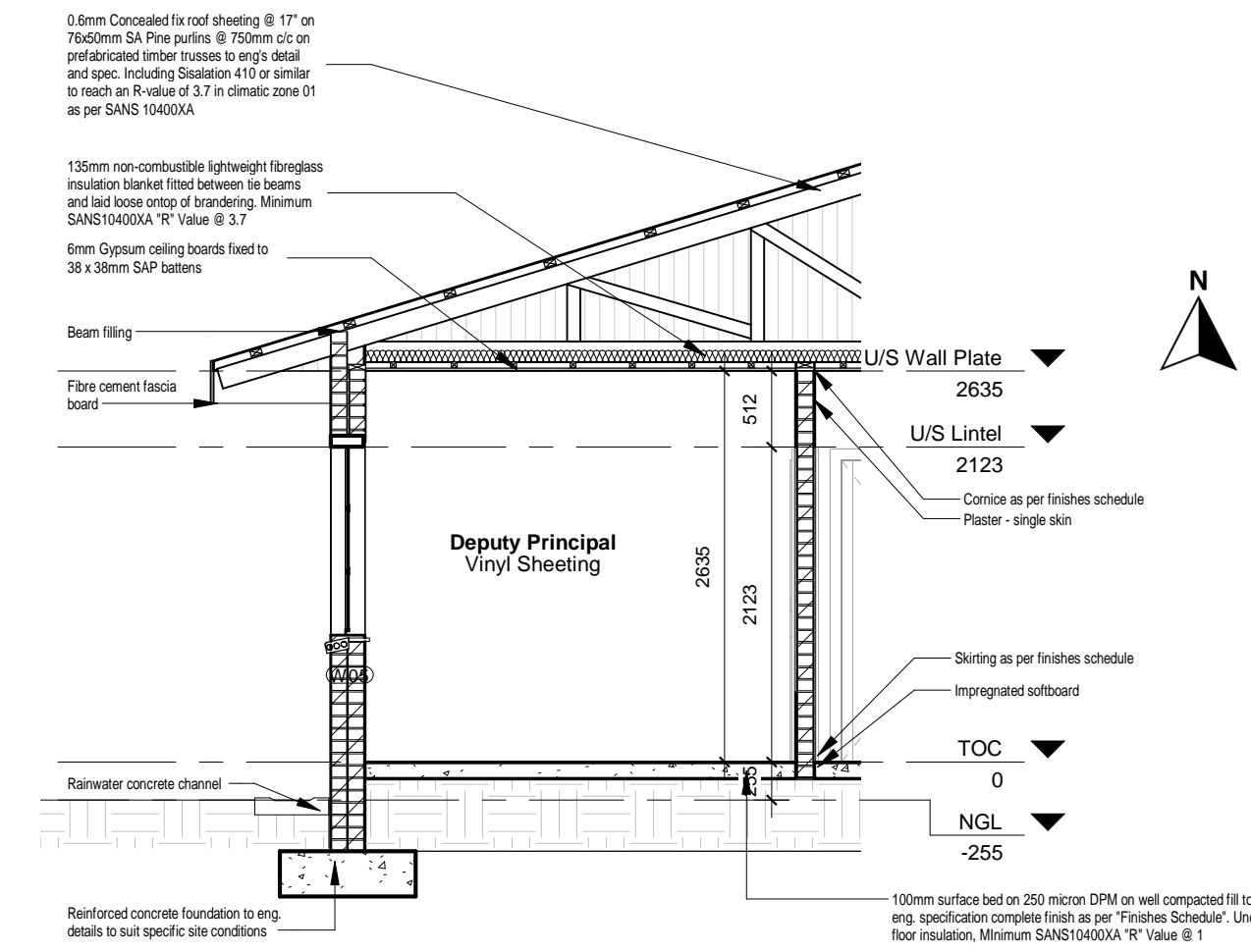

8 Detail Section
1 : 50

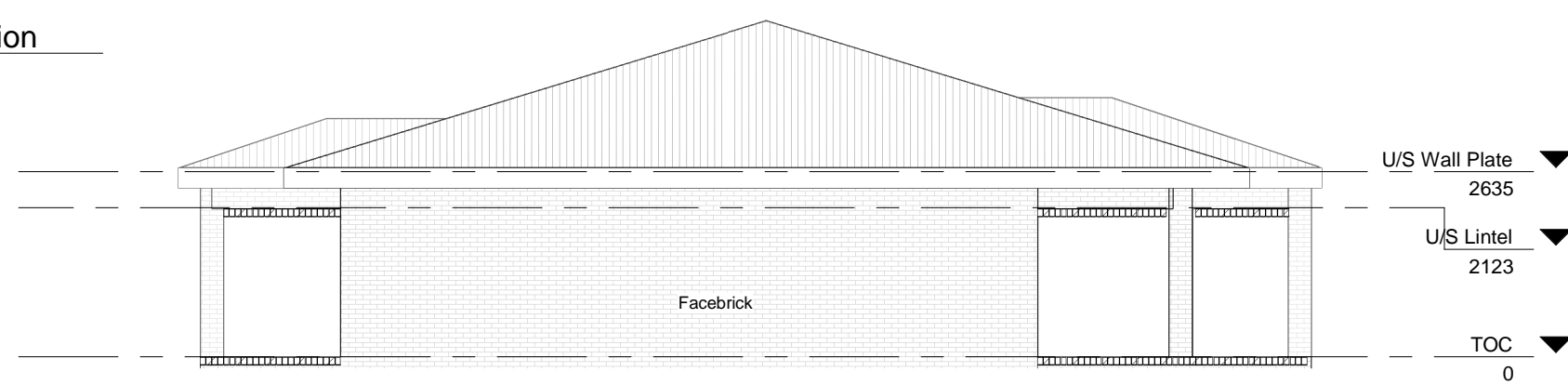

4 East
1 : 100

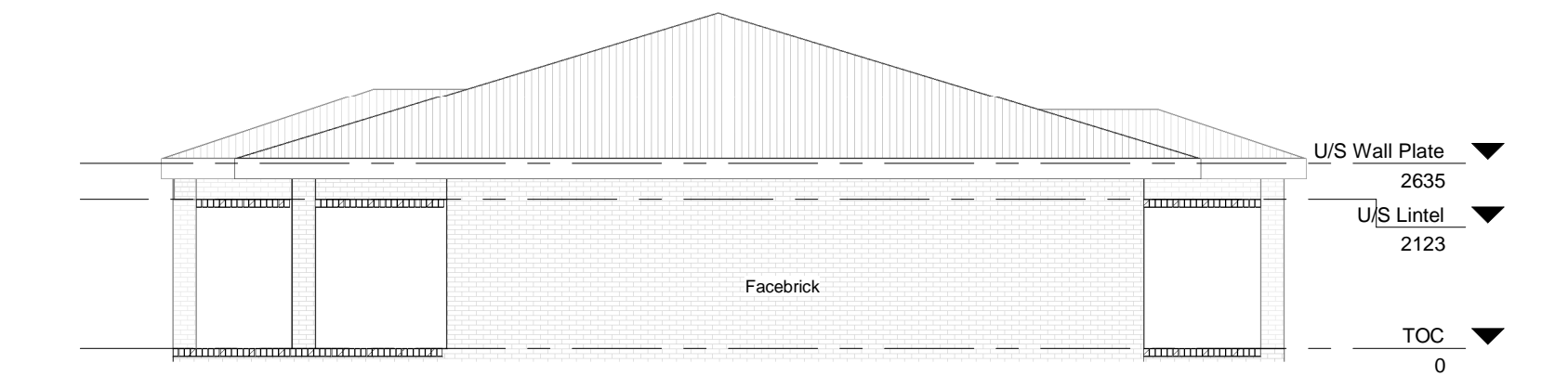

5 West
1 : 100

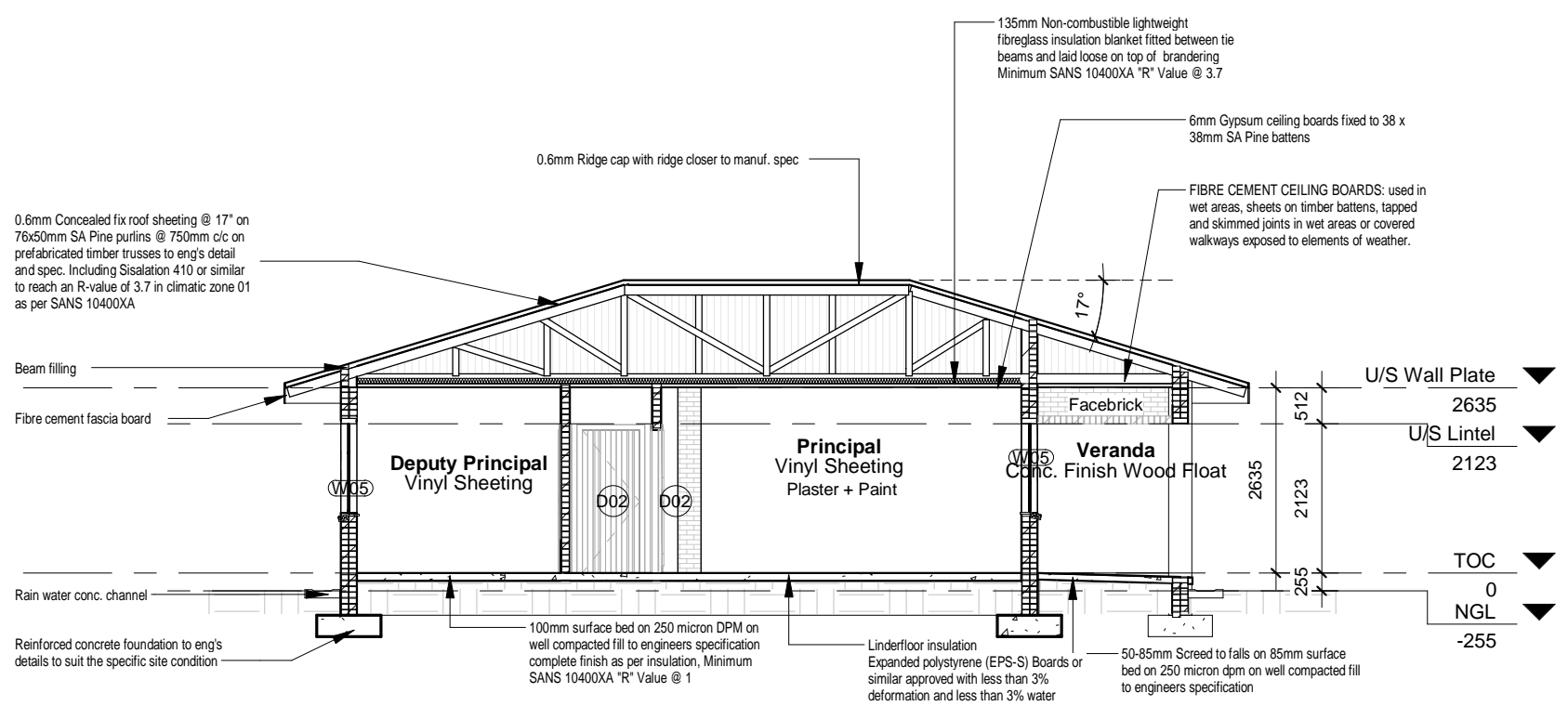

2 Section A-A
1 : 100

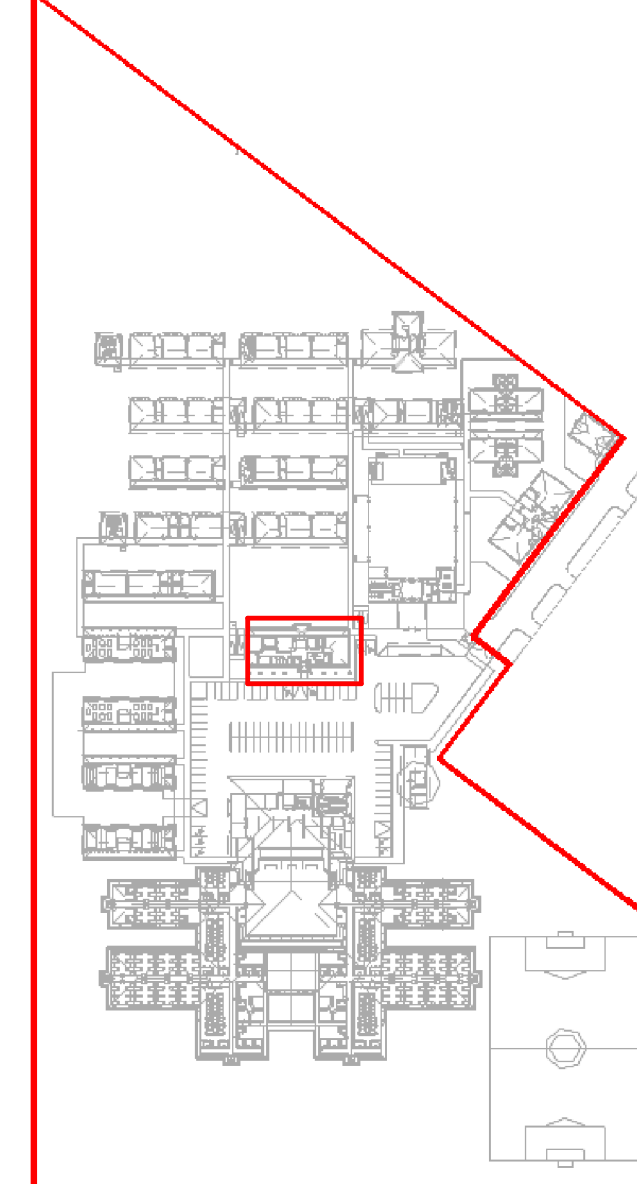

Key Plan

- GENERAL DRAWING NOTES**
- THE DESIGN ON THIS DRAWING IS COPYRIGHT AND REMAINS THE PROPERTY OF THE ARCHITECTS.
 - ALL WORK TO BE CARRIED OUT STRICTLY IN ACCORDANCE WITH MUNICIPAL REGULATIONS.
 - DRAWINGS NOT TO BE SCALED. ONLY ANNOTATED DIMENSIONS TO BE USED.
 - ALL RELEVANT DATUM, LEVELS, DIMENSIONS TO BE CHECKED ON SITE BEFORE COMMENCEMENT OF WORK.
 - ALL DRAWINGS ARE TO BE CHECKED BY THE MAIN CONTRACTOR AND ANY DISCREPANCIES ON THE DRAWINGS OR BETWEEN THE DRAWINGS ARE TO BE REFERRED TO THE ARCHITECT.
 - CONTRACTOR TO CHECK ALL QUANTITIES PRIOR TO ORDERING AND MANUFACTURE.
 - CONTRACTOR TO PROVIDE SHOP DRAWINGS FOR APPROVAL BY ARCHITECT PRIOR TO MANUFACTURE.
- NOTES FOR ELECTRONIC DRAWINGS**
- THIS DRAWING MAY BE ISSUED ELECTRONICALLY.
 - PLEASE REFER ALSO TO REVISION NOTES ON THESE DRAWINGS.

No.	Description	Date
0	Issued for information	10.09.2020
01	Issued for information	21.10.2020
02	Issued for information	14.06.2021
03	Issued for information	01.10.2021
04	Adding of brick piers to eng. details	16.11.2021

KEY PLAN

Owner/Client:

Owner/Client Signature:

Eng. Signature:

Arch. Signature:

Arch. Council no.: 7812

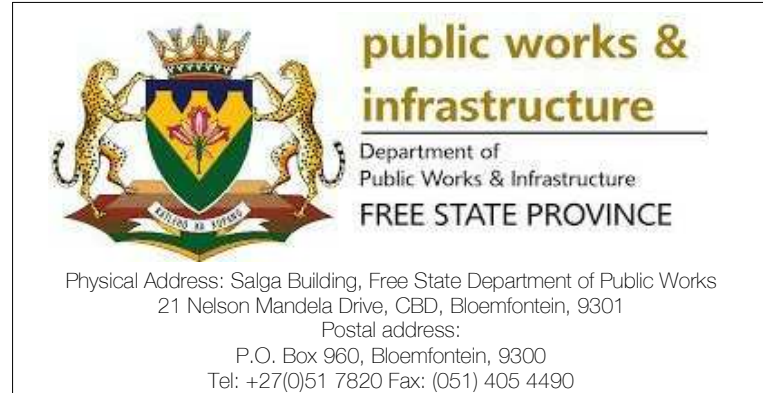

Project Title:
Trompsburg Special Needs School Establishment of
New Special Needs School in Trompsburg, Free
State

date : 16/11/2021 14:22:36

scale :

drawn : Author

As indicated

Drawing Description:

Admin Block

Sheet size: A0

ISSUED FOR INFORMATION: ☒ ISSUED FOR CONSTRUCTION: ☐ DATE: ISSUE:

Job No. 2018_07 Drawing No. TSNS_AD_100 Rev. 04