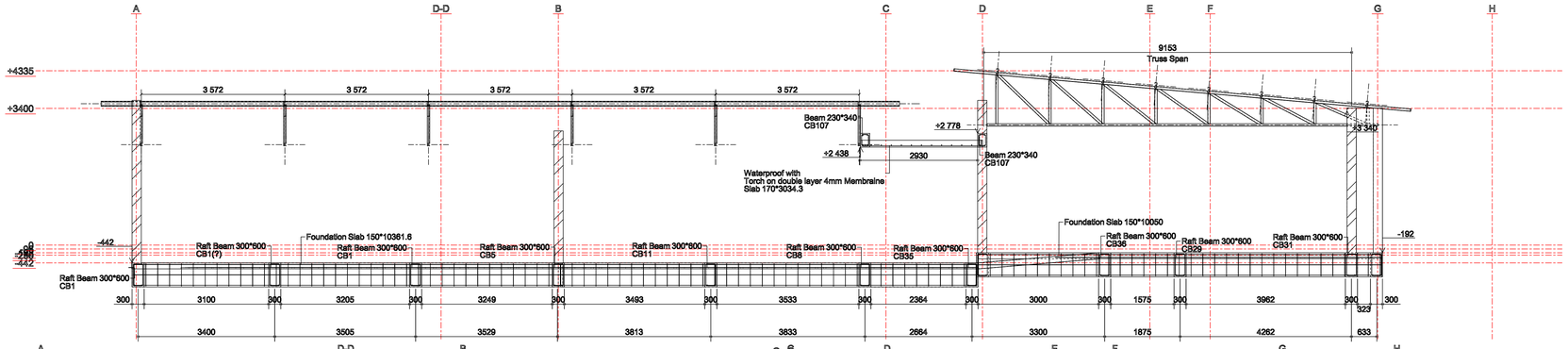

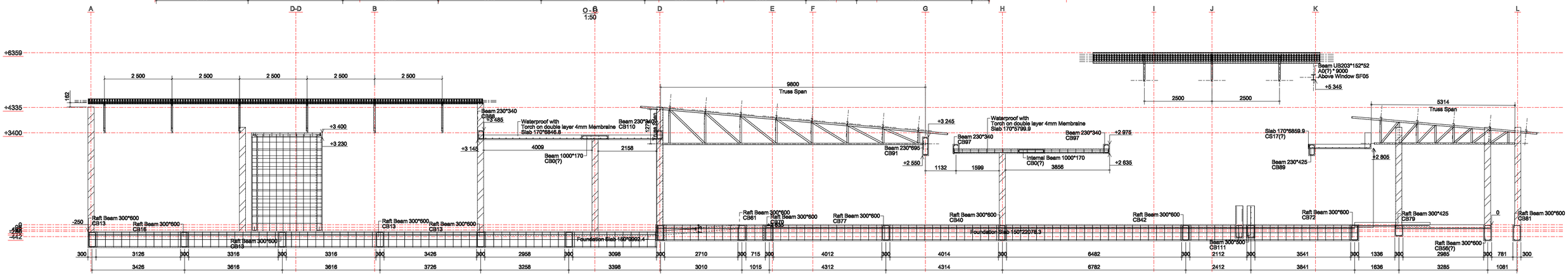

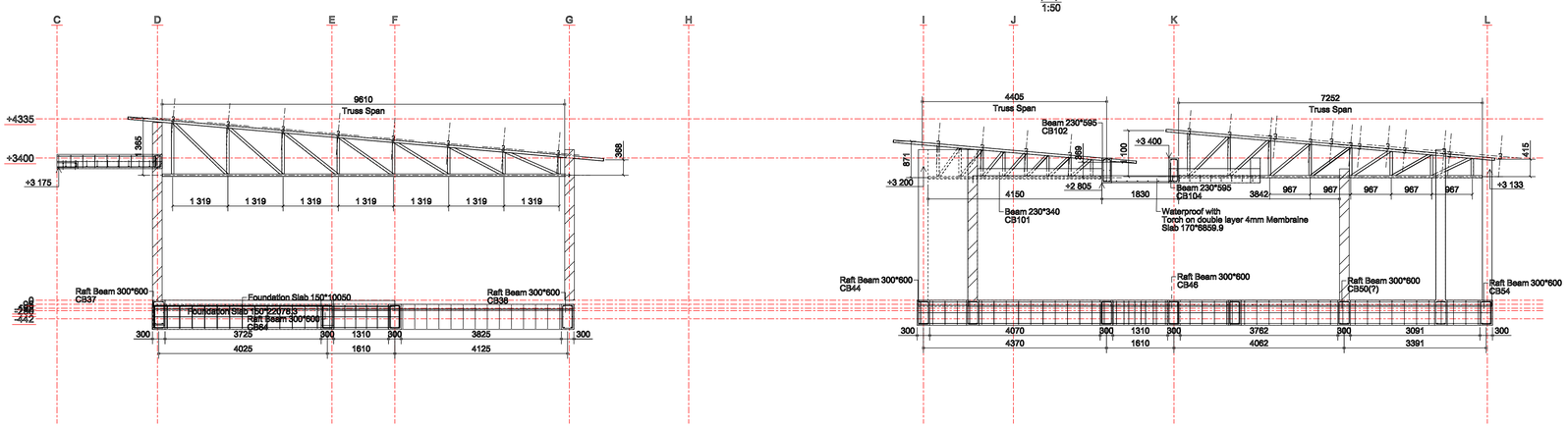

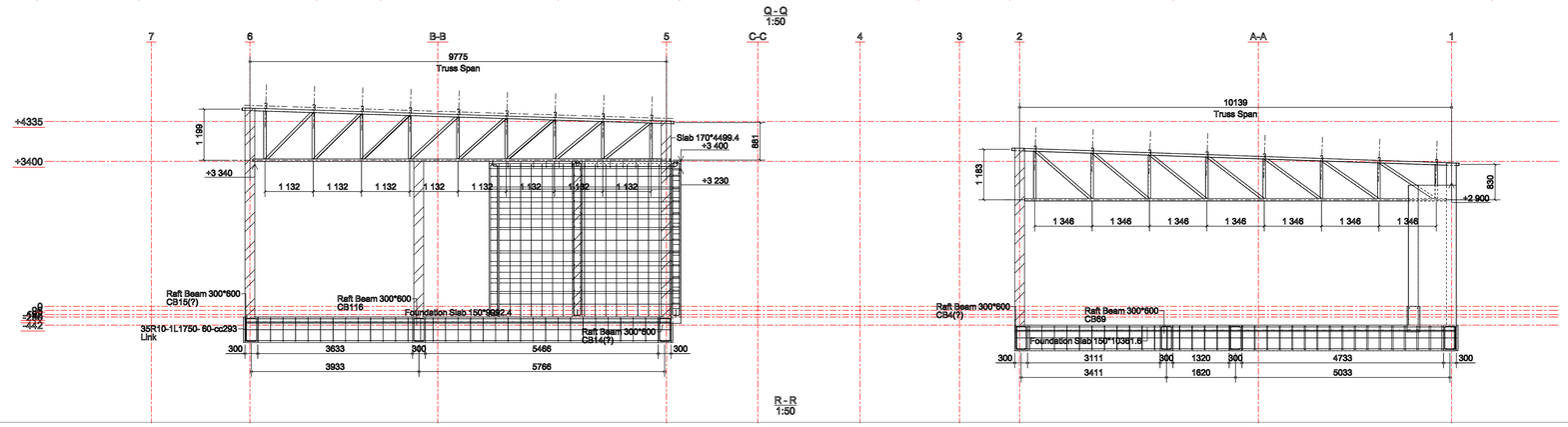

REV	WORKS DESCRIPTION	DATE
A	STAGE 4.2 ISSUED FOR INFORMATION	2025.03.07

REVISION SCHEDULE

FOR TENDER

A0

CLIENT / SERVICE :

BLOCK A, 4TH FLOOR, ROOM 545
THE DIVISIONAL COMMISIONER
SA POLICE SERVICE
117 CRESSWELL ROAD
SILVERTON
PRETORIA
0184
TEL: +27-12-845-8678

CONSULTANTS

takgalang CONSULTING

SUITE 16C, FIRST FLOOR,
HEUWEISIG OFFICE PARK
6763
SEEDCRACKER STREET
HEUWEISIG ESTATE
CENTURION

TEL: +27-12-656-8179

COPYRIGHT
THIS DRAWING IS PRIVATE PROPERTY AND MAY NOT BE COPIED OR REPRODUCED IN ANY MANNER WHATSOEVER WITHOUT THE OWNER'S WRITTEN CONSENT

DESCRIPTION :
PROPOSED NEW MARITE SAPS ON REMAINING EXTENT OF PORTION 1 OF THE FARM WATERVAL 275 KQ

PROJECT NUMBER	19/18/17/210(22)	PROJECT NAME	MARITE SAPS - MPUMALANGA	DRAWING NUMBER	STS-100-10
CLIENT NAME	SAPS	DRAWING NAME	PLANS & SECTIONS	DRAWING SCALE	AS INDICATED
WORK STAGE	4.2	BUILDING NAME	STATION BLOCK	DRAWING REVISION	A
DRAWING AUTHOR	BLM	PROJECT LEADER	LBM	DRAWING DATE	2025.03.07