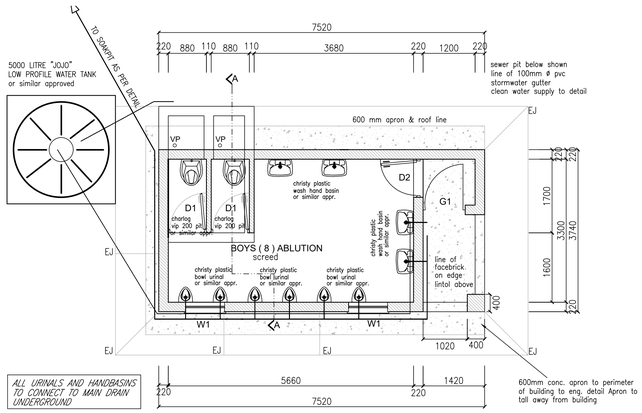

SCALE: 1:50 | DETAIL DESCRIPTION. FLOOR PLAN

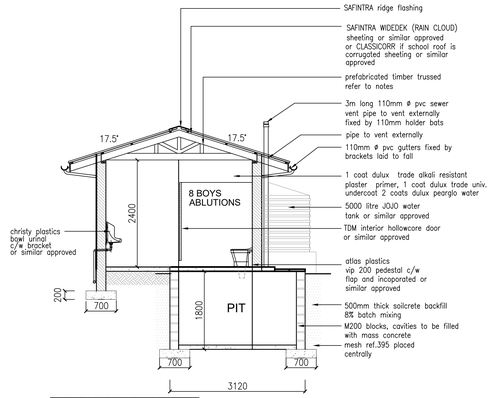

SCALE: 1:50 | DETAIL DESCRIPTION. SECTION A-A

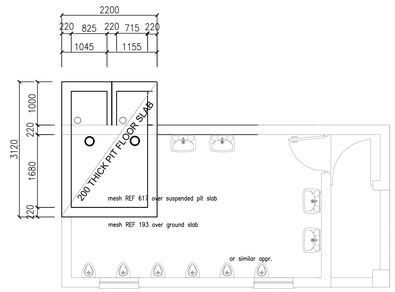

SCALE: 1:50 | DETAIL DESCRIPTION. PIT PLAN

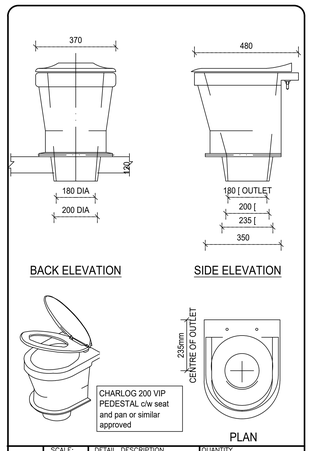

SCALE:	DETAIL DESCRIPTION.	QUANTITY
1:50	FOUNDATION PLAN	4 NO OF PLOT

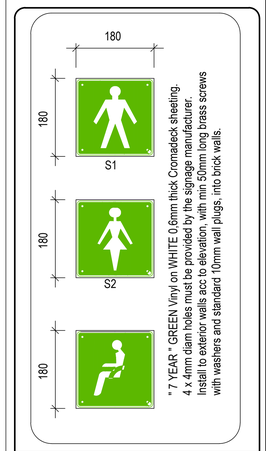

SCALE:	DETAIL DESCRIPTION.
1:60	200 VIP PIT & SIGNAGE

GENERAL NOTES:

- NO CONSTRUCTION WORK SHALL COMMENCE ON SITE PRIOR TO APPROVAL OF ARCHITECTURAL PLANS FROM THE LOCAL MUNICIPALITY
- ALL WORK TO COMPLY WITH SANS 10400
- ALL LEVELS AND DIMENSIONS TO BE CHECKED ON SITE PRIOR TO COMMENCEMENT OF ANY WORK.
- ALL DISCREPANCIES TO BE BROUGHT TO THE IMMEDIATE ATTENTION OF THE AUTHOR.
- ALL PLUMBING BY REGISTERED CONTRACTOR.
- ALL ELECTRICAL BY REGISTERED CONTRACTOR.
- IF ON EXCAVATION IT IS FOUND TO CONTAIN EXPANSIVE CLAY, EXCESSIVE GROUND WATER OR OTHER POOR SOIL CONDITIONS, THEN ALL FOUNDATIONS ARE TO BE BUILT TO PROFESSIONAL ENGINEERS DETAILS AND UNDER HIS SUPERVISION
- FACEBRICK PLINTH OR 1,000m WIDE CONCRETE APRON TO BE PROVIDED AROUND BUILDING
- NO VEGETATION TO BE AFFECTED ON SITE
- BOUNDARY BEACONS TO BE EXPOSED AND DEMARKED
- GLASS THICKNESS TO COMPLY WITH NN2
- SAFETY GLAZING IN ACCORDANCE WITH NN3 REQUIRED
- ONLY FIGURED DIMENSIONS TO BE USED ON ALL DRAWINGS

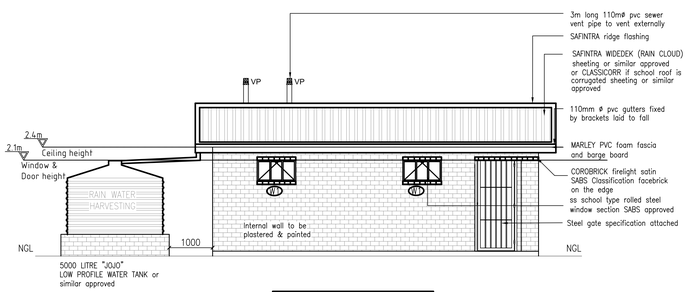

SCALE: 1:50 | DETAIL DESCRIPTION. FRONT ELEVATION

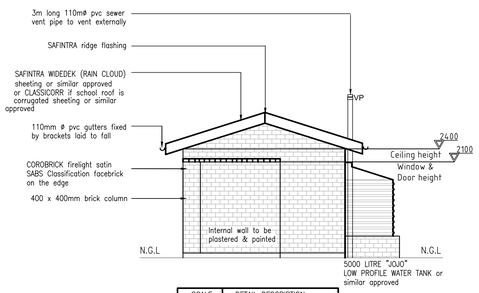

SCALE: 1:50 | DETAIL DESCRIPTION. SIDE ELEVATION

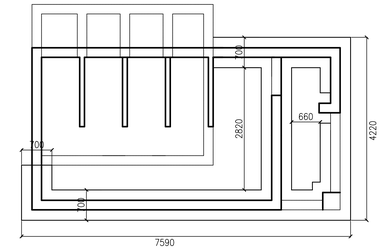

SCALE: 1:50 | DETAIL DESCRIPTION. FOUNDATION PLAN

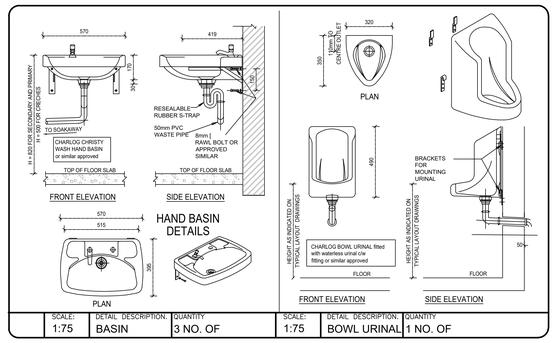

SCALE:	DETAIL DESCRIPTION.	QUANTITY
1:75	BASIN	3 NO. OF

SCALE:	DETAIL DESCRIPTION.	QUANTITY
1:75	BOWL URINAL	1 NO. OF

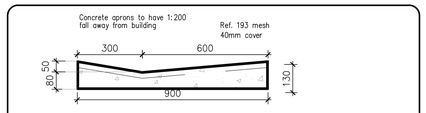

SCALE:	DETAIL DESCRIPTION.
1:10	CONC APRON DETAIL

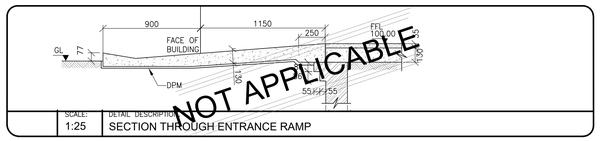

SCALE:	DETAIL DESCRIPTION.
1:25	SECTION THROUGH ENTRANCE RAMP

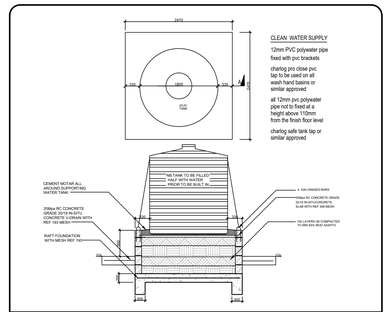

SCALE:	DETAIL DESCRIPTION.
1:50	WATER TANK STAND DETAIL

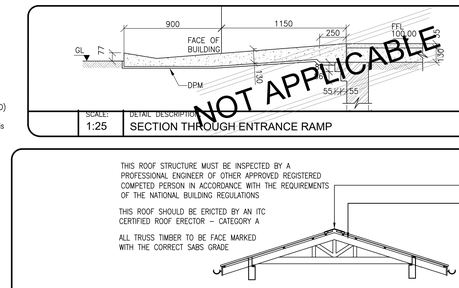

SCALE:	DETAIL DESCRIPTION.
1:50	TRUSS ELEVATION

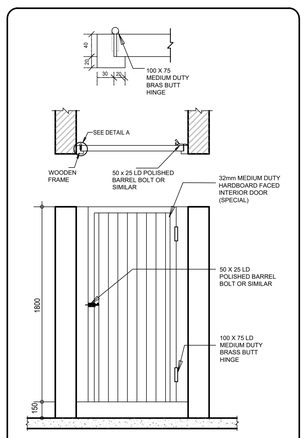

SCALE:	DETAIL DESCRIPTION.	QUANTITY
1:20	STABLE DOOR	3 NO. OF

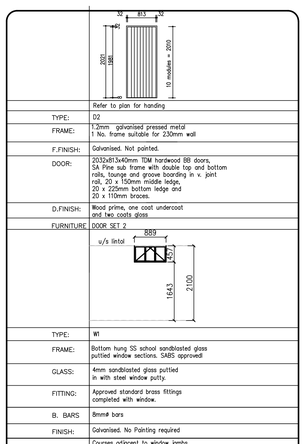

SCALE:	DETAIL DESCRIPTION.
1:60	DOOR SET & WINDOW

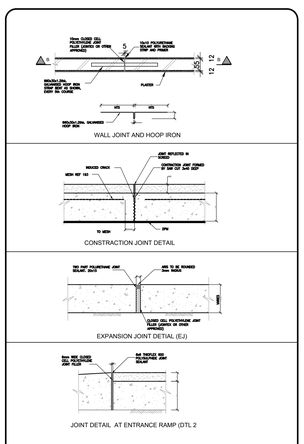

SCALE:	DETAIL DESCRIPTION.
1:10	JOINT DETAILS

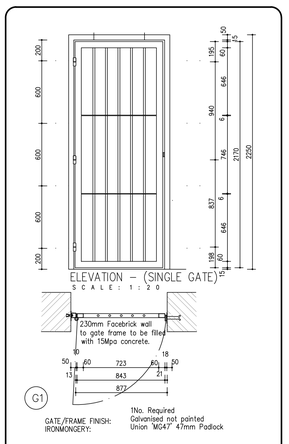

SCALE:	DETAIL DESCRIPTION.
AS SHOWN	GATE DETAILS

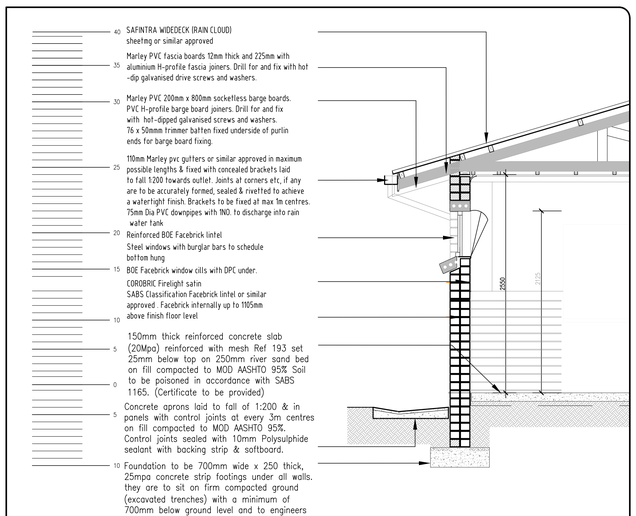

SCALE:	DETAIL DESCRIPTION.
1:20	TYPICAL EAVES DETAIL.

No.	BY	DATE	REVISION

COPYRIGHT IS VESTED IN VHB ASSOCIATES IN TERMS OF THE COPYRIGHT ACT. (ACT 98 OF 1978)

CLIENT

CLIENT'S SIGNATURE

VHB ASSOCIATES
ARCHITECTURE & PROJECT MANAGEMENT
HEAD OFFICE: KWA-ZULU NATAL
SUITE 1, BISSET HOUSE
48 BISSET STREET
PORT SHEPSTONE, 4240
TEL : 039 682 0003
MOBILE : 082 554 3427
BRANCH: EASTERN CAPE
OFFICE No. 2, FYNN HOUSE
STREET No. 6
BIZANA, 4800
TEL: 039 251 0476
FAX: 086 577 7713
P. O. BOX 455, PORT SHEPSTONE, 4240
e-mail: vhb@vhbassociates.co.za

PROJECT:
ERADICATION OF PIT LATRINE
FOR: NDABANKULU PRIMARY SCHOOL
EMIS No. 500224146
CADASTRAL DESCRIPTION:
KWAMABASO TRIBAL AUTHORITY, NYANDU AREA
UMZINYATHI DISTRICT MUNICIPALITY

DRAWING:
8 BOYS ABLUTIONS

DESIGNED	V. BRIDGLALL	DATE	JULY 2026
DRAWN	J. DUKI	SCALE	AS SHOWN
CHECKED	V. BRIDGLALL		

JOB No.	SHEET No.	REV.
IDT 26/05	8B	A