

DRAWING REFERENCE

Drawing No.	Drawing Title

NOTES

--

DRAWING AMENDMENTS

No.	Amendment	Date	Appr.
1	ISSUED FOR : CONSTRUCTION	NOV 2021	TM

Designed E MUDAU	Date NOV 2021
Checked T RAPHALALANI	Date NOV 2021
Drawn E MUDAU	Date NOV 2021
Client appr.	Date

Consultant



CONSULTING ENGINEERS
e-mail : takalani@nemorango.co.za
(015) 295 2023 (015) 295 2024

10A HANS VAN RENSBURG
POLOKWANE 089

10A HANS VAN RENSBURG
POLOKWANE 089

Impl. Agent



THE MVULA TRUST
A leading developmental NGO



LIMPOPO
PROVINCIAL GOVERNMENT

Proj Name

CONSTRUCTION OF WATER
& SANITATION INFRASTRUCTURE
AT LEAKHALE PRIMARY SCHOOL
IN LIMPOPO

Drawing Title

FD6
WATER BORNE TOILET

Proj Number TMT-LPDE-2019/20-LPCL5-04	Drawing No. TMT-LPDE-2019/20-LPCL5-03-004
--	--

Scale N.T.S.	Rev No. 0
-----------------	--------------

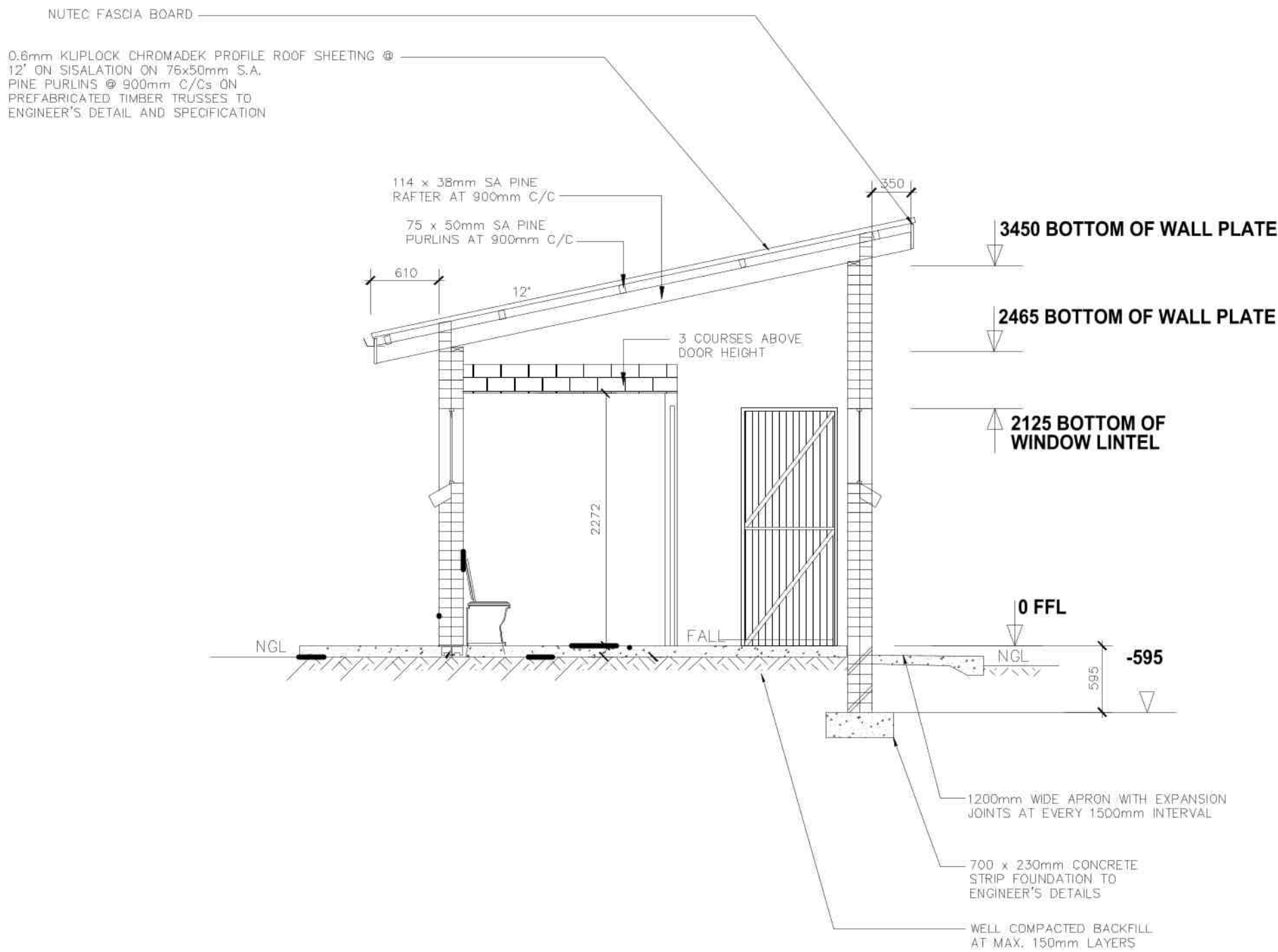
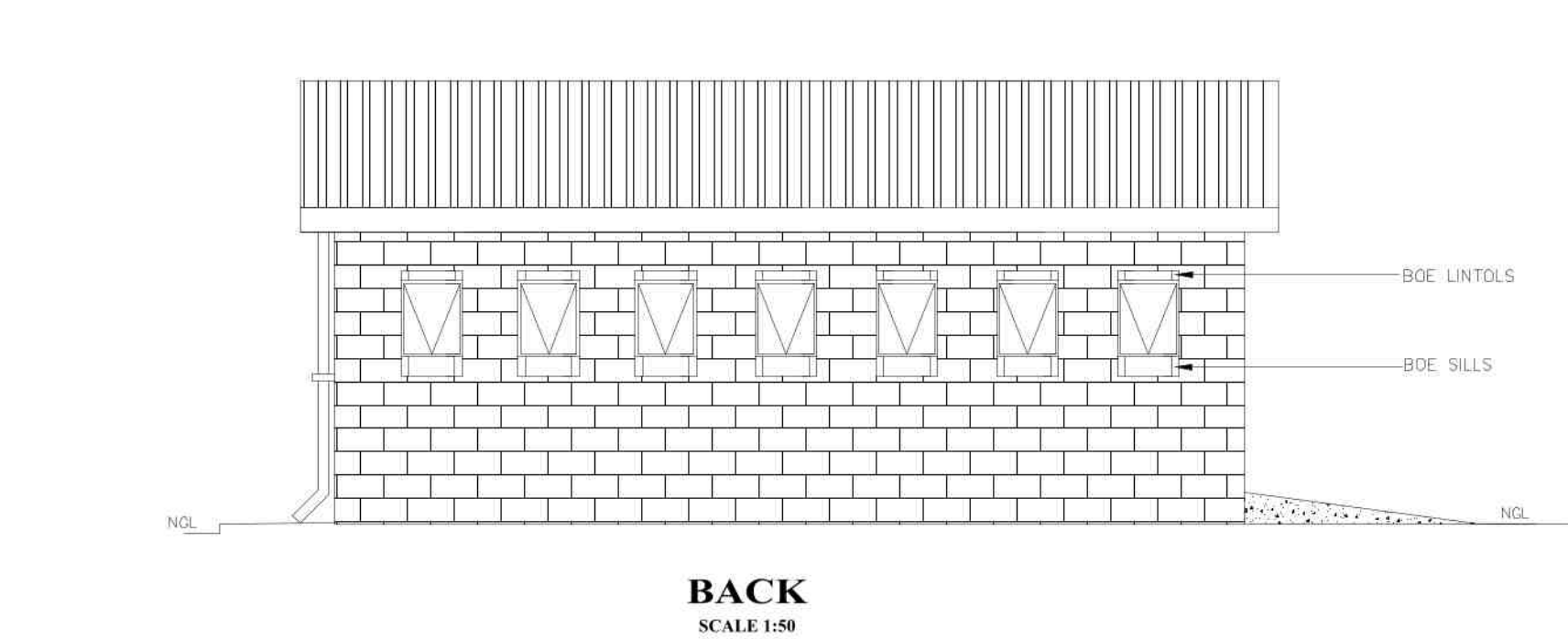

SECTION A-A
SCALE 1:50

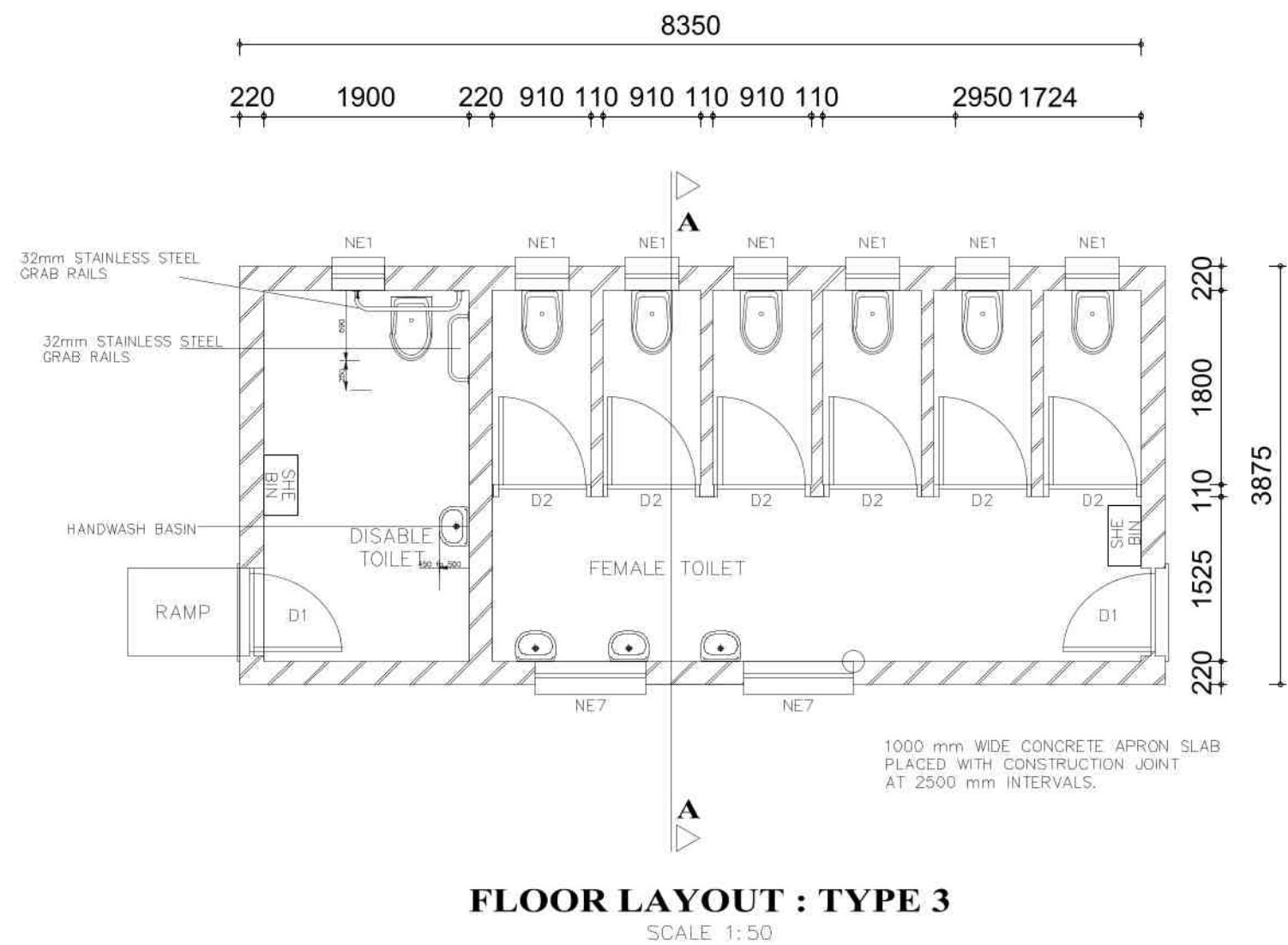

FLOOR LAYOUT : TYPE 3
SCALE 1:50

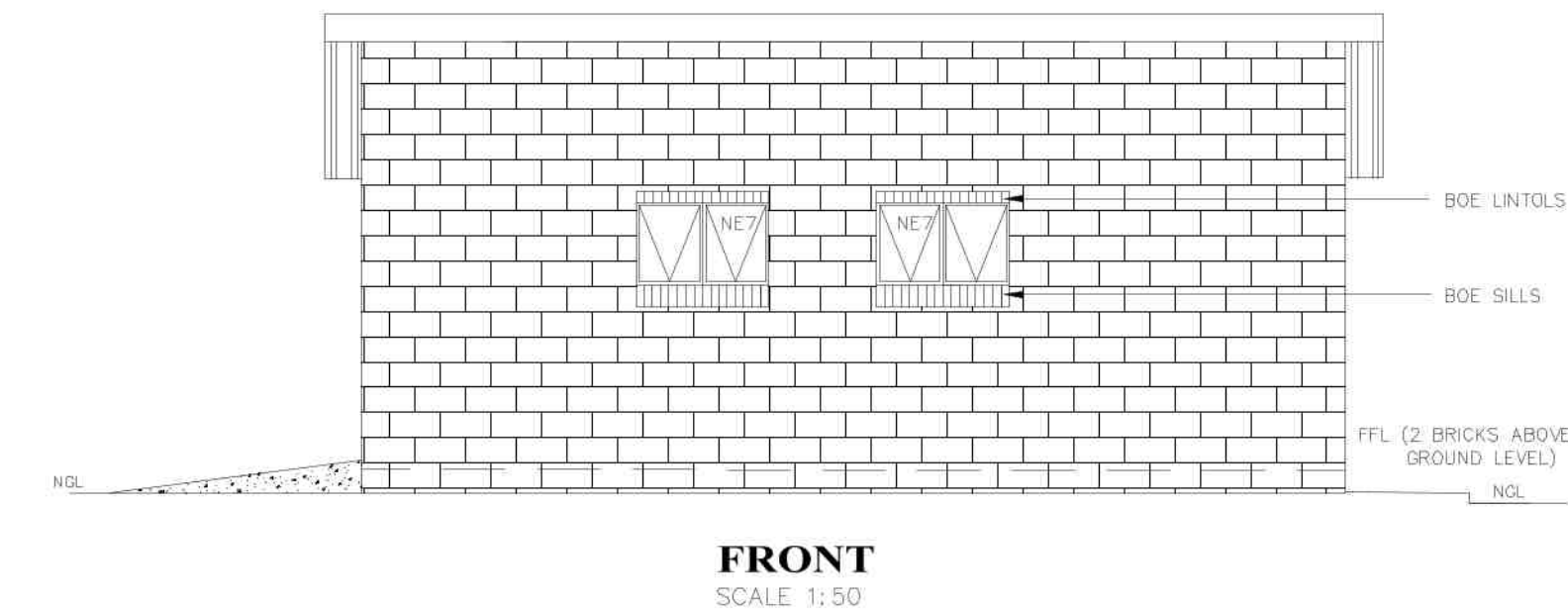

FRONT
SCALE 1:50

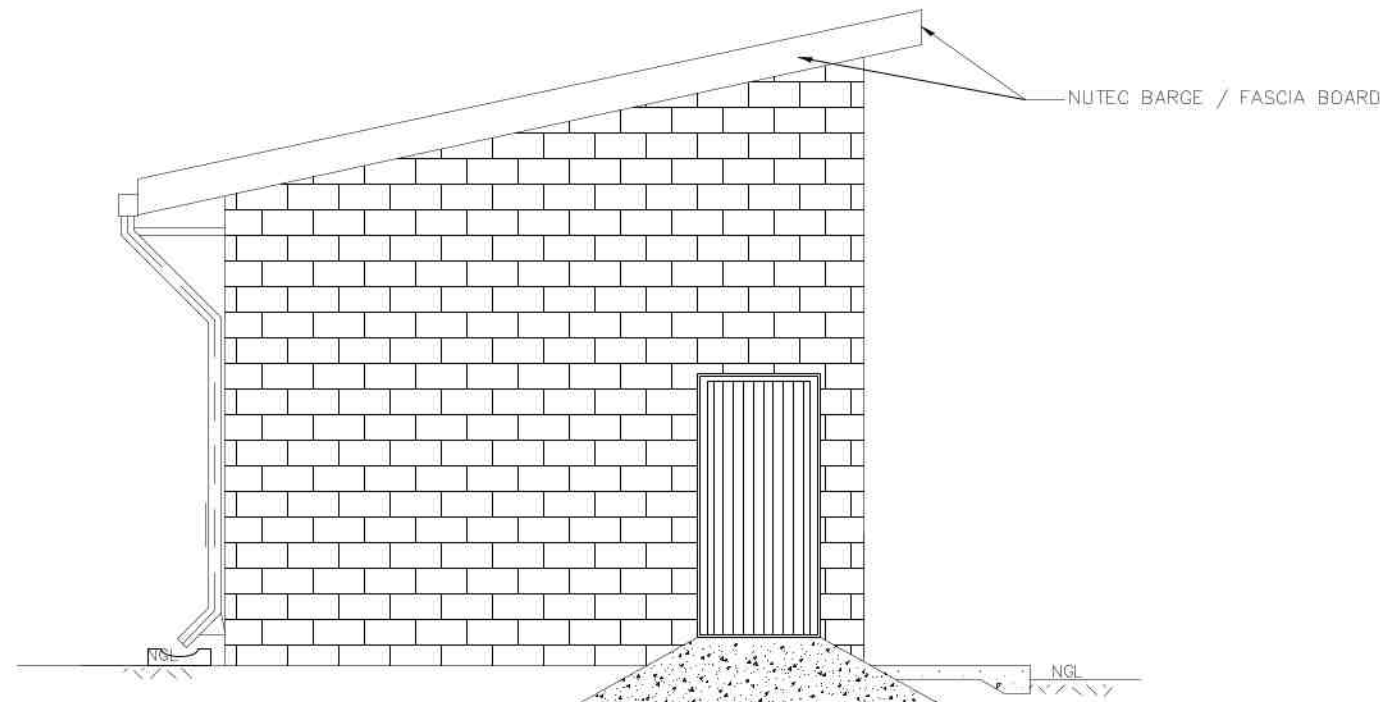

SIDE
SCALE 1:50

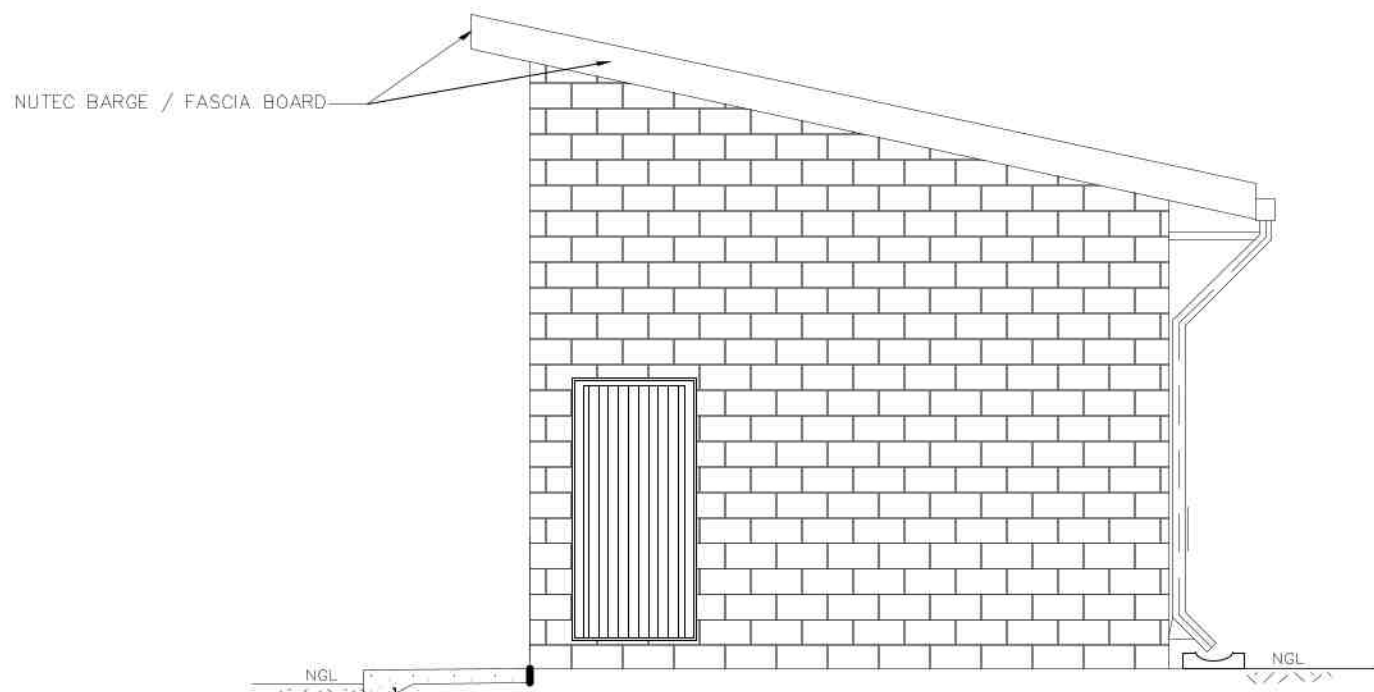

SIDE
SCALE 1:50

GENERAL NOTES:

- ALL WORK TO BE CARRIED OUT IN ACCORDANCE WITH THE NATIONAL BUILDING REGULATION AND SABS 0400 OF 1990
- CONTRACTOR TO READ ONLY FIGURED DIMENSION
- CONTRACTOR TO VERIFY ALL DIMENSION ON SITE BEFORE COMMENCING WITH ANY WORK.