

## CONTRACT

- C1: AGREEMENTS AND CONTRACT DATA
- C2: PRICING DATA
- C3: SCOPE OF WORK
- C4: SITE INFORMATION

## CONTRACT

TABLE OF CONTENTS	Page	Colour
<b>C1: AGREEMENTS AND CONTRACT DATA</b>		
C1.1: FORM OF OFFER AND ACCEPTANCE .....	C3	Green
C1.2: CONTRACT DATA .....	C7	Green
C1.2.1: CONDITIONS OF CONTRACT .....	C8	Green
C1.2.2: PART A: DATA PROVIDED BY THE EMPLOYER .....	C9	Green
PART B: DATA PROVIDED BY THE CONTRACTOR .....	C11	Green
C1.3: FORM OF GUARANTEE .....	C12	Green
C1.4: AGREEMENT IN TERMS OF SECTION 37(2) OF THE OCCUPATIONAL HEALTH AND SAFETY ACT No 85 OF 1993	C14	White
<b>C2: PRICING DATA</b>		
C2.1: PRICING INSTRUCTIONS .....	C16	Yellow
C2.2: SCHEDULE OF QUANTITIES .....	C20	Yellow
<b>C3: SCOPE OF WORK</b>		
TABLE OF CONTENTS .....	C22	Pink
C3.1: DESCRIPTION OF THE WORKS .....	C23	Pink
C3.2: STANDARD SPECIFICATIONS .....	C23	Pink
C3.3: PROJECT SPECIFICATIONS .....	C25	Pink
C3.4: PARTICULAR SPECIFICATIONS .....	C79-C116	Pink
<b>C 4: SITE INFORMATION</b>		
TABLE OF CONTENTS .....	C117	Pink
C4.1: LOCALITY PLANS .....	C118	White
C4.2: EXAMPLE OF CONTRACT SIGNBOARD DETAILS .....	C119	White
C4.3: DRAWINGS .....	C120	White

**C1: AGREEMENTS AND CONTRACT DATA**

**C1.1 FORM OF OFFER AND ACCEPTANCE**

**A. OFFER**

The Employer, identified in the Acceptance signature block, has solicited offers to enter into a contract in respect of the following works:

Bid  
Description.....  
Bid  
number.....

The Tenderer, identified in the Offer signature block below, has examined the documents listed in the Tender Data and addenda thereto as listed in the Tender Schedules, and by submitting this Offer has accepted the Conditions of Tender.

By the representative of the Tenderer, deemed to be duly authorised, signing this part of this Form of Offer and Acceptance, the Tenderer offers to perform all of the obligations and liabilities of the Contractor under the Contract including compliance with all its terms and conditions according to their true intent and meaning for an amount to be determined in accordance with the Conditions of Contract identified in the Contract Data.

**The offered total of the prices inclusive of Value Added Tax is:**

Amount in Words.....  
.....  
.....

**R..... (in figures)**

This Offer may be accepted by the Employer by signing the Acceptance part of this Form of Offer and Acceptance and returning one copy of this document to the Tenderer before the end of the period of validity stated in the Tender Data, whereupon the Tenderer becomes the party named as the Contractor in the Conditions of Contract identified in the Contract Data.

**Signature:** *(of person authorised to sign the tender):* .....

**Name:** *(of signatory in capitals):* .....

**Capacity:** *(of Signatory):* .....

**Name of Tenderer:** *(organisation):* .....

Address: .....

Telephone number/Cell: ..... Email: .....

**Witness:**

**Signature:** .....

**Name:** *(in capitals):* .....

**Date:** .....

**[Failure of a Tenderer to sign this form will invalidate the tender]**

**B. ACCEPTANCE**

By signing this part of the Form of Offer and Acceptance, the Employer identified below accepts the Tenderer's Offer. In consideration thereof, the Employer shall pay the Contractor the amount due in accordance with the Conditions of Contract identified in the Contract Data. Acceptance of the Tenderer's Offer shall form an agreement between the Employer and the Tenderer upon the terms and conditions contained in this Agreement and in the Contract that is the subject of this Agreement.

The terms of the contract are contained in

- Part 1 Agreements and Contract Data (which includes this Agreement)
- Part 2 Pricing Data, including the Schedule of Quantities
- Part 3 Scope of Work
- Part 4 Site Information

and the schedules, forms, drawings and documents or parts thereof, which may be incorporated by reference into Parts 1 to 4 above.

Deviations from and amendments to the documents listed in the Tender Data and any addenda thereto listed in the Tender Schedules as well as any changes to the terms of the Offer agreed by the Tenderer and the Employer during this process of offer and acceptance, are contained in the Schedule of Deviations attached to and forming part of this Agreement. No amendments to or deviations from said documents are valid unless contained in this Schedule, which must be duly signed by the authorised representatives of both parties.

The Tenderer shall deliver the Guarantee in terms of Clause 7 of the General Conditions of Contract 2015 within the period stated in the Contract Data, and he shall, immediately after receiving a completed copy of this Agreement, including the Schedule of Deviations (if any), contact the Employer's agent (whose details are given in the Contract Data) to arrange the delivery of any other bonds, guarantees, proof of insurance and any other documentation to be provided in terms of the Conditions of Contract identified in the Contract Data, within 14 days of the date on which this Agreement comes into effect. Failure to fulfil any of these obligations in accordance with those terms shall constitute a repudiation of this Agreement.

Notwithstanding anything contained herein, this Agreement comes into effect on the date when the Tenderer receives one fully completed original copy of this document, including the Schedule of Deviations (if any). Unless the Tenderer (now Contractor) within five days of the date of such receipt notifies the Employer in writing of any reason why he cannot accept the contents of this Agreement, this Agreement shall constitute a binding contract between the parties.

**Signature:** .....

**Name:** *(in capitals)* .....

**Capacity:** .....

**Name of Employer** *(organisation)* .....

Address: .....

.....

**Witness: Signature:** ..... **Name:** .....

**Date:** .....

**C. SCHEDULE OF DEVIATIONS**

The extent of deviations from the tender documents issued by the Employer prior to the tender closing date is limited to those permitted in terms of the Tender Data and the Conditions of Tender.

A Tenderer's covering letter will not necessarily be included in the final contract document. Should any matter in such letter, which constitutes a deviation as aforesaid, become the subject of agreement reached during the process of offer and acceptance, the outcome of such agreement shall be recorded here.

Any other matter arising from the process of offer and acceptance either as a confirmation, clarification or change to the tender documents and which it is agreed by the Parties becomes an obligation of the contract shall also be recorded here.

Any change or addition to the tender documents arising from the above agreement and recorded here shall also be incorporated into the final draft of the Contract.

- 1. **Subject:** .....  
**Details:** .....  
.....
- 2. **Subject:** .....  
**Details:** .....  
.....
- 3. **Subject:** .....  
**Details:** .....  
.....
- 4. **Subject:** .....  
**Details:** .....  
.....
- 5. **Subject:** .....  
**Details:** .....  
.....
- 6. **Subject:** .....  
**Details:** .....  
.....

By the duly authorised representatives signing this Schedule of Deviations, the Employer and the Tenderer agree to and accept the foregoing Schedule of Deviations as the only deviations from and amendments to the documents listed in the Tender Data and addenda thereto as listed in the Tender Schedules, as well as any confirmation, clarification or change to the terms of the offer agreed by the Tenderer and the Employer during this process of offer and acceptance.

It is expressly agreed that no other matter whether in writing, oral communication or implied during the period between the issue of the tender documents and the receipt by the Tenderer of a completed signed copy of this Agreement shall have any meaning or effect in the contract between the parties arising from this Agreement.

**FOR THE TENDERER:**

**Signature:** .....

**Name:** .....

**Capacity:** .....

**Tenderer:** *(Name and address of organisation)* .....  
.....

**Witness:**

**Signature:** .....

**Name:** .....

**Date:** .....

**FOR THE EMPLOYER**

**Signature:** .....

**Name:** .....

**Capacity:** .....

**Employer:** *(Name and address of organisation)* .....  
.....

**Witness:**

**Signature:** .....

**Name:** .....

**Date: ..** .....

**C1.2: CONTRACT DATA**

**C1.2.1: CONDITIONS OF CONTRACT**

<b>TABLE OF CONTENTS</b>	<b>PAGE NO.</b>
<b>C1.2.1.1 GENERAL CONDITIONS OF CONTRACT .....</b>	<b>C8</b>
<b>C1.2.1.2 SPECIAL CONDITIONS OF CONTRACT .....</b>	<b>C8</b>
<b>C1.2.1.2.1 GENERAL .....</b>	<b>C8</b>
<b>C1.2.1.2.2 AMENDMENTS TO THE GENERAL CONDITIONS             OF CONTRACT 3rd Edition 2015.....</b>	<b>C8</b>

**C1.2.1 CONDITIONS OF CONTRACT**

**C1.2.1.1 GENERAL CONDITIONS OF CONTRACT**

This Contract will be based on the "General Conditions of Contract for Construction Works - New Edition 2015",

It is agreed that the only variations from the General Conditions of Contract 2015 are those set out hereafter under "Special Conditions of Contract".

**C1.2.1.2 SPECIAL CONDITIONS OF CONTRACT**

**C1.2.1.2.1 GENERAL**

These Special Conditions of Contract (SCC) form an integral part of the Contract. The Special Conditions shall amplify, modify or supersede, as the case may be, the General Conditions of Contract 2015 to the extent specified below, and shall take precedence and shall govern.

The clauses of the Special Conditions hereafter are numbered "SCC" followed in each case by the number of the applicable clause or sub clause in the General Conditions of Contract 2015, and the applicable heading, or (where a new special condition that has no relation to the existing clauses is introduced) by a number that follows after the last clause number in the General Conditions of Contract 2015, and an appropriate heading.

**C1.2.1.2.2 AMENDMENTS TO THE GENERAL CONDITIONS OF CONTRACT 2015**

SCC 1.1.4. reads " The Commencement date shall be the date of the Site Handover Meeting".

**UMZIMVUBU LOCAL MUNICIPALITY CONTRACT NO: UMZ/2026-27/INFRA/MIG/012  
INSTALLATION OF 50 SOLAR STREETLIGHTS**

---

**C1.2.2: CONTRACT DATA (Applicable to this contract)**

**PART A: DATA PROVIDED BY THE EMPLOYER**

The following contract specific data are applicable to this contract.

REFERENCE	CONTRACT SPECIFIC DATA PROVIDED BY THE EMPLOYER		
Clause 1.1.14:	<b>Name of Employer:</b> Umzimvubu Local Municipality		
Clause 1.2.2:	<b>Address of Employer:</b>  <table style="width: 100%; border: none;"> <tr> <td style="width: 50%; border: none;"><u>Physical:</u>  Dabula Street, Sophia Park Mount Frere 5090</td> <td style="width: 50%; border: none;"><u>Postal:</u>  Private Bag X 9020 Mount Frere 5090</td> </tr> </table> E-Mail: <a href="mailto:Nota.Tobela@umzimvubu.gov.za">Nota.Tobela@umzimvubu.gov.za</a>  Telephone No: (039) 255 8500      Fax No: (039) 255 0167	<u>Physical:</u>  Dabula Street, Sophia Park Mount Frere 5090	<u>Postal:</u>  Private Bag X 9020 Mount Frere 5090
<u>Physical:</u>  Dabula Street, Sophia Park Mount Frere 5090	<u>Postal:</u>  Private Bag X 9020 Mount Frere 5090		
Clause 1.1.15:	<b>Name of Engineer:</b> Umzimvubu LM		
Clause 1.2.2:	<b>Address of Engineer:</b>  <table style="width: 100%; border: none;"> <tr> <td style="width: 50%; border: none;"><u>Physical:</u>  ERF 4487 Dabula Street KwaBhaca 5090</td> <td style="width: 50%; border: none;"><u>Postal:</u>  P.O Box 9020 KwaBhaca 5090</td> </tr> </table>	<u>Physical:</u>  ERF 4487 Dabula Street KwaBhaca 5090	<u>Postal:</u>  P.O Box 9020 KwaBhaca 5090
<u>Physical:</u>  ERF 4487 Dabula Street KwaBhaca 5090	<u>Postal:</u>  P.O Box 9020 KwaBhaca 5090		
Clause 1.6 & 38.1:	Special non-working days are Sundays, the construction industry year end break and the following statutory public holidays as declared by National Government:  New Year's Day, Human Rights Day, Good Friday, Family Day, Freedom Day, Workers' Day, Youth Day, National Women's Day, Heritage Day, Day of Reconciliation, Christmas Day and the Day of Goodwill.		
Clause 1.6:	The construction industry year end break commences on the first working day after <b>15 December</b> and ends on the first working day after <b>15 January</b> of the next year.		
Clause 7.1:	The time to deliver the Guarantee is within 14 days of the Commencement Date.  The Liability of the Guarantee shall be for 10% of the Accepted Contract Price up to the Certificate of Completion, and thereafter the liability shall be reduced to 5% of the accepted contract price up to the issue of the Final Approval Certificate.		
Clause 10.1:	The Contractor shall commence executing the Works within 14 days of the Commencement Date.		
Clause 12.2:	The Contractor shall deliver his programme of work within 7 days of the Commencement Date.		

**UMZIMVUBU LOCAL MUNICIPALITY CONTRACT NO: UMZ/2026-27/INFRA/MIG/012  
INSTALLATION OF 50 SOLAR STREETLIGHTS**

REFERENCE	CONTRACT SPECIFIC DATA PROVIDED BY THE EMPLOYER
Clause 35.1	Insurance to be effected by the Contractor.
Clause 35.1.1.2.2:	The value of materials supplied by the Employer to be included in the insurance sum is <u>Nil</u> .
Clause 35.1.2:	Special Risks Insurance issued by SASRIA is required.
Clause 35.1.3:	The limit of indemnity for liability insurance is <u>R2 000 000,00 (two million rands only)</u> for any single liability claim. Liability insurance shall include spread of fire risk.
Clause 37.2.2.3:	The percentage allowance to cover overhead charges is 10%.
Clause 42.1:	The Works shall be completed as set out in the Scope of Works: <ul style="list-style-type: none"> <li>• In <b>3 months</b> including special non-working days</li> </ul>
Clause 43.1:	The penalty for failing to complete the whole of the Works is R1 500.00 (one thousand five hundred rands only) of the total Contract Price per day.
Clause 46.2:	The value of the certificates issued shall be adjusted in accordance with the Contract Price Adjustment Schedule :  The value of the certificates issued shall be adjusted in accordance with the Contract Price Adjustment Schedule with the following values:  The value of "x" is 0.1  The values of the coefficients are: a = [0, 25] (labour) b = [0, 30] (contractor's equipment) c = [0, 25] (material) d = [0, 20] (fuel)  The nearest town to the site is <b>Mount Ayliff</b> and the nearest city is <b>Durban</b> The labour index will be as published by STATSSA for the Eastern Cape
Clause 46.3:	Price adjustments for variations in the cost of special materials is allowed.
Clause 49.1.5:	The percentage limit on materials not yet built into the Permanent Works is 80%.
Clause 49.3:	The percentage retention on the amounts due to the Contractor is 5%.
Clause 49.6:	A Retention Money Guarantee is <b>Not Permitted</b> .
Clause 53.1:	The Defects Liability Period is <b>6 months</b> from the date of the Certificate of Completion.
Clause 58.2:	Dispute Resolution shall be by Mediation.



**C1.3: FORM OF GUARANTEE**

**PRO FORMA**

**FORM OF GUARANTEE**

**Employer:** *(name and address)* \_\_\_\_\_

**Contract No:** \_\_\_\_\_

*(Contract title)* \_\_\_\_\_

WHEREAS \_\_\_\_\_

(hereinafter referred to as "the Employer") entered into a Contract with

\_\_\_\_\_

(hereinafter called "the Contractor") on the \_\_\_\_\_ day of \_\_\_\_\_ 20\_\_\_\_

for the construction of (*Contract Title*)

at \_\_\_\_\_

AND WHEREAS it is provided by such Contract that the Contractor shall provide the Employer with security by way of a guarantee for the due and faithful fulfilment of such Contract by the Contractor;

AND WHEREAS \_\_\_\_\_ (hereinafter referred to as "the Guarantor") has/have at the request of the Contractor, agreed to give such guarantee;

NOW THEREFORE WE, \_\_\_\_\_ do hereby guarantee and bind ourselves jointly and severally as Guarantor and Co-principal Debtors to the Employer under renunciation of the benefits of division and exclusion for the due and faithful performance by the Contractor of all the terms and conditions of the said Contract, subject to the following conditions:

1. The Employer shall, without reference and/or notice to us, have complete liberty of action to act in any manner authorized and/or contemplated by the terms of the said Contract, and/or to agree to any modifications, variations, alterations, directions or extensions of the Due Completion Date of the Works under the said Contract, and that its rights under this guarantee shall in no way be prejudiced nor our liability hereunder be affected by reason of any steps which the Employer may take under such Contract, or of any modification, variation, alterations of the Due Completion Date which the Employer may make, give, concede or agree to under the said Contract.
2. This guarantee shall be limited to the payment of a sum of money.
3. The Employer shall be entitled, without reference to us, to release any guarantee held by it, and to give time to or compound or make any other arrangement with the Contractor.
4. This guarantee shall remain in full force and effect until the issue of the Practical Completion Certificate in terms of the Contract, and thereafter the liability shall be reduced to 5% up to the issue of the Final Approval Certificate, unless we are advised in writing by the Employer before the issue of the said Certificate of his intention to institute claims, and the particulars thereof, in which event this guarantee shall remain in full force and effect until all such claims have been paid or liquidated.

**UMZIMVUBU LOCAL MUNICIPALITY CONTRACT NO: UMZ/2026-27/INFRA/MIG/012  
INSTALLATION OF 50 SOLAR STREETLIGHTS**

---

5. Our total liability hereunder shall not exceed the sum of

\_\_\_\_\_ (in words)

R\_\_\_\_\_ (in figures)

6. The Guarantor reserves the right to withdraw from this guarantee by depositing the Guaranteed Sum with the beneficiary, whereupon the Guarantor's liability hereunder shall cease.

7. We hereby choose our address for the serving of all notices for all purposes arising herefrom as

\_\_\_\_\_  
\_\_\_\_\_

IN WITNESS WHEREOF this guarantee has been executed by us at \_\_\_\_\_

on this \_\_\_\_\_ day of \_\_\_\_\_ 20 \_\_\_\_\_

As witnesses:

1. \_\_\_\_\_ Signature \_\_\_\_\_  
Name in Block Letters

2. \_\_\_\_\_ Signature \_\_\_\_\_  
Name in Block Letters

Duly authorized to sign on behalf of (*Guarantor*) \_\_\_\_\_

Address \_\_\_\_\_

\_\_\_\_\_

**C1.4: AGREEMENT IN TERMS OF SECTION 37(2) OF THE OCCUPATIONAL  
HEALTH AND SAFETY ACT No 85 OF 1993**

THIS AGREEMENT is made between The Umzimvubu Local Municipality.  
(hereinafter called the EMPLOYER) of the one part, herein represented by:

.....  
in his capacity as: .....

AND: .....  
(hereinafter called the CONTRACTOR) of the other part, herein represented by.....

.....  
in his capacity as: .....  
duly authorised to sign on behalf of the Contractor.

**WHEREAS** the CONTRACTOR is the Mandatary of the EMPLOYER in consequence of an agreement between the CONTRACTOR and the EMPLOYER in respect of:

**CONTRACT No. UMZ/2026-27/INFRA/MIG/012 INSTALLATION OF 50 SOLAR STREETLIGHTS IN  
EMAXESIBENI AREA.**

for the construction, completion and maintenance of the works;

**AND WHEREAS** the EMPLOYER and the CONTRACTOR have agreed to enter into an agreement in terms of the provisions of Section 37(2) of the Occupational Health and Safety Act No 85 of 1993, as amended by OHS Act Amendment Act No 181/1993 (hereinafter referred to as the ACT);

**NOW THEREFORE** the parties agree as follows:

1. The CONTRACTOR undertakes to acquaint the appropriate officials and employees of the CONTRACTOR with all relevant provisions of the ACT and the regulations promulgated in terms thereof.
2. The CONTRACTOR undertakes to fully comply with all relevant duties, obligations and prohibitions imposed in terms of the ACT and Regulations: Provided that should the EMPLOYER have prescribed certain arrangements and procedures that same shall be observed and adhered to by the CONTRACTOR, his officials and employees. The CONTRACTOR shall bear the onus of acquainting himself/herself/itself with such arrangements and procedures.
3. The CONTRACTOR hereby accepts sole liability for such due compliance with the relevant duties, obligations, prohibitions, arrangements and procedures, if any, imposed by the ACT and Regulations, and the CONTRACTOR expressly absolves the EMPLOYER and the Employer's CONSULTING ENGINEERS from being obliged to comply with any of the aforesaid duties, obligations, prohibitions, arrangements and procedures in respect of the work included in the contract.
4. The CONTRACTOR agrees that any duly authorised officials of the EMPLOYER shall be entitled, although not obliged, to take such steps as may be necessary to ensure that the CONTRACTOR has complied with his undertakings as more fully set out in paragraphs 1 and 2 above, which steps may include, but shall not be limited to, the right to inspect any appropriate site or premises occupied by the CONTRACTOR, or to take such steps the EMPLOYER may deem necessary to remedy the default of the CONTRACTOR at the cost of the CONTRACTOR.

**UMZIMVUBU LOCAL MUNICIPALITY CONTRACT NO: UMZ/2026-27/INFRA/MIG/012**  
**INSTALLATION OF 50 SOLAR STREETLIGHTS**

---

5. The CONTRACTOR shall be obliged to report forthwith to the EMPLOYER any investigation, complaint or criminal charge which may arise as a consequence of the provisions of the ACT and Regulations, pursuant to work performed in terms of this agreement, and shall, on written demand, provide full details in writing of such investigation, complaint or criminal charge.

Thus signed at ..... for and on behalf of the **CONTRACTOR**

on this the ..... day of ..... 20.....

SIGNATURE: .....

NAME AND SURNAME: .....

CAPACITY: .....

WITNESSES: 1. ....

2. ....

Thus signed at ..... for and on behalf of the **EMPLOYER** on

the ..... day of ..... 20.....

SIGNATURE: .....

NAME AND SURNAME: .....

CAPACITY: .....

WITNESSES: 1. ....

2. ....

## **C2: PRICING DATA**

### **C2.1 PRICING INSTRUCTIONS**

#### **1. GENERAL**

The Schedule of Quantities forms part of the Contract Documents and must be read and priced in conjunction with all the other documents comprising the Contract Documents, which include the Conditions of Tender, Conditions of Contract, the Specifications (including the Project Specifications) and the Drawings.

#### **2. DESCRIPTION OF ITEMS IN THE SCHEDULE**

The Schedule of Quantities has been drawn up generally in accordance with the relevant provisions of the SANS 10142 Standard Specifications for Electrical Projects as published.

The short descriptions of the items in the Schedule of Quantities are for identification purposes only and the measurement and payment clause of the SANS 10142 Standard Specifications (1998 edition) and the Particular Specifications, read together with the relevant clauses of the amendments and additions contained in the Project Specifications and directives on the drawings, set out what ancillary or associated work and activities are included in the rates for the operations specified.

The item numbers appearing in the Schedule of Quantities refer to the corresponding item numbers in the SANS 10142 Standard Specifications (1998 edition). Item numbers prefixed by the letter B refer to items of payment described in Part B Amendments to the Standard Specifications.

For the purposes of this Schedule of Quantities, the following words shall have the meanings hereby assigned to them:

Unit: The unit of measurement for each item of work as defined in the specifications.

Quantity: The number of units of work for each item.

Rate: The payment per unit of measurement at which the Tenderer tenders to do the work.

Amount: The product of the quantity and the rate tendered for an item.

Lump Sum: An amount tendered for an item, the extent of which is described in the Schedule of Quantities, the specifications or elsewhere but the quantity of work of which is not measured in any units.

#### **3. QUANTITIES REFLECTED IN THE SCHEDULE**

The quantities given in the Schedule of Quantities are estimates only, and are subject to re-measure during the execution of the work. The quantities finally accepted and certified for payment, and not the quantities given in the Schedule of Quantities, shall be used to determine payments to the Contractor. The Contractor shall obtain the Engineer's detailed instructions for all work before ordering any materials or executing work or making arrangements for it if the quantity estimated from the drawings are greater or less than 10% of the quantities of material or work stated in the Schedule of Quantities. The quantities of material or work stated in the Schedule of Quantities shall not be regarded as authorisation for the Contractor to order material or to execute work.

The Works as finally completed in accordance with the Contract shall be measured and paid for as specified in the Schedule of Quantities and in accordance with the General and Special Conditions of Contract, the SANS 10142 Standard Specifications sub clause 1201(a), the Project Specifications and the Drawings. Unless otherwise stated, items are measured net in accordance with the Drawings, and no allowance has been made for waste. The validity of the contract will in no way be affected by

differences between the quantities in the Schedule of Quantities and the quantities finally certified for payment.

#### **4. PROVISIONAL SUMS**

Where Provisional sums or Prime Cost sums are provided for items in the Schedule of Quantities, payment for the work done under such items will be made in accordance with clause 45 of the General Conditions of Contract 2015. The Employer reserves the right, during the execution of the works, to adjust the stated amounts upwards or downwards according to the work actually done under the item, or the item may be omitted altogether, without affecting the validity of the Contract.

The Tenderer shall not under any circumstances whatsoever delete or amend any of the sums inserted by the Employer in the "Amount" column of the Schedule of Quantities and in the Summary of the Schedule of Quantities unless ordered or authorised in writing by the Employer before closure of tenders. Any unauthorised changes made by the Tenderer to provisional items in the schedule, or to the provisional percentages and sums in the Summary of the Schedule of Quantities, will be treated as arithmetical errors.

#### **5. PRICING OF THE SCHEDULE OF QUANTITIES**

The prices and rates to be inserted by the Tenderer in the Schedule of Quantities shall be the full inclusive prices to be paid by the Employer for the work described under the several items, and shall include full compensation for all costs and expenses that may be required in and for the completion and maintenance during the defects liability period of all the work described and as shown on the drawings as well as all overheads, profits, incidentals and the cost of all general risks, liabilities and obligations set forth or implied in the documents on which the Tender is based. The rates and lump sums shall be comprehensive in accordance with sub-clause 1201(b) of the SANS 10142 Standard Specifications for Road and Bridge Works for State Road Authorities (1998 edition).

Each item shall be priced and extended to the "Amount" column by the Tenderer, with the exception of the items for which only rates are required, or items which already have Prime Cost or Provisional Sums affixed thereto. If the Tenderer omits to price any items in the Schedule of Quantities, then these items will be considered to have a nil rate or price.

All items for which terminology such as "inclusive" or "not applicable" have been added by the Tenderer will be regarded as having a nil rate which shall be valid irrespective of any change in quantities during the execution of the Contract.

Should the Tenderer group a number of items together and tender one lump sum for such group of items, this single lump sum shall apply to that group of items and not to each individual item.

The tendered lump sums and rates shall be valid irrespective of any change in the quantities during the execution of the contract.

The Tenderer shall fill in rates for all items where the words "rate only" appear in the "Amount" column. The provisions of sub-clause 1201(f) of the SANS 10142 Standard Specifications shall apply in rate only items. "Rate Only" items have been included where:

- (a) an alternative item or material is contemplated;
- (b) variations of specified components in the make-up of a pay item may be expected; and
- (c) no work under the item is foreseen at tender stage but the possibility that such work may be required is not excluded.

For "Rate Only" items, no quantities are given in the "Quantity" column but the quoted rate shall apply in the event of work under this item being required. The Tenderer shall, however, note that in terms of the Tender Data the Tenderer may be asked to reconsider any such rates which the Employer may regard as unbalanced.

Reasonable compensation will be received where no payment item appears in respect of work required in terms of the Contract which is not covered in any other pay item.

All rates and amounts quoted in the Schedule of Quantities shall be in Rands and cents and shall include all levies and taxes (other than VAT). VAT will be added in the summary of the Schedule of Quantities. Note that fractions of a cent in all rates shall be discounted.

**6. CORRECTION OF ENTRIES**

Incorrect entries shall not be erased or obliterated with correction fluid but must be crossed out neatly. The correct figures must be entered above or adjacent to the deleted entry, and the alteration must be initialled by the Tenderer.

**7. INTERIM PAYMENTS**

Unless otherwise specified, monthly payments, referred to in Clause 52 of the General Conditions of Contract 2015, in respect of "sum" items in the Schedule of Quantities shall be by means of interim progress instalments assessed by the Engineer and based on the measure in which the work actually carried out relates to the extent of the work to be done by the Contractor.

Notwithstanding any custom to the contrary, the work as executed will be measured for payment in accordance with the methods described in the contract documents under the various items of payment.

Attention is directed to the provisions of clause 1220 of the Standard Specifications regarding the measurement of quantities for payment. Except where specified otherwise than in clause 1220, the nett measurements or mass of the finished work in place shall be taken for payment, but any quantity of work in excess of that prescribed shall be excluded.

**8. UNITS OF MEASUREMENT**

The units of measurement described in the Schedule of Quantities are metric units. The following abbreviations are used in the Schedule of Quantities.

mm	= millimetre	m <sup>3</sup> -km	= cubic metre-kilometre	Prov sum	= provisional sum
m	= metre	l	= litre	kPa	= kilopascal
km	= kilometre	kl	= kilolitre	MPa	= megapascal
km-pass	= kilometre-pass	kg	= kilogram	MN	= meganewton
m <sup>2</sup>	= square metre	t	= tonne (1 000 kg)	t-km	= tonne-kilometre
m <sup>2</sup> -pass	= square metre-pass	No.	= number	hr	= hour
ha	= hectare	%	= percent	dia	= diameter
m <sup>3</sup>	= cubic metre	PC sum	= prime cost sum	Sum	= lump sum
kW	= kilowatt	MN-m	= meganewton-metre		

**9. CONSISTENCY OF RATES**

In order to ensure that payments certified by the Engineer are reasonably consistent with the market value of the work done, and that variations in quantities do not distort the contract valuation, the rates, prices and amounts tendered in the Schedule of Quantities are required to be in balance.

A tender will be considered out of balance if:

- (i) the combined, extended total tendered for the item:

13.01 The Contractor's general obligations

- (a) Fixed obligations
- (b) Value-related obligations
- (c) Time-related obligations

exceeds a maximum of 12% of the Tender Offer (excluding contingencies, escalation and VAT).

- (ii) the rates, prices or amounts tendered for any other items differ by more than 20 (twenty) percent from either the next highest or next lowest rates, prices or amounts tendered, or else from the latest estimates.

Any such unbalanced tender may be rejected if, after fourteen (14) days of having been given written notice by the Employer to adjust those rates or lump sums which are unreasonable or out of balance, the Tenderer fails to make the necessary satisfactory adjustments. These adjustments in rectification will be such that increases are balanced by decreases, leaving the tender offer unchanged.

**C2.2. SCHEDULE OF QUANTITIES**

**C3: SCOPE OF WORK**

<b><u>TABLE OF CONTENTS</u></b>	<b>Page</b>
<b>C3.1 DESCRIPTION OF WORKS.....</b>	<b>C22</b>
<b>C3.2 STANDARD SPECIFICATIONS.....</b>	<b>C27</b>
<b>C3.3 PROJECT SPECIFICATIONS.....</b>	<b>C29</b>
<b>C3.4 PARTICULAR SPECIFICATIONS .....</b>	<b>C45-C93</b>

## **C3.1 DESCRIPTION OF THE WORKS**

### **1.1 Employer's objectives**

The employer's objective is to install 50 solar streetlights in Emaxesibeni Area.

### **1.2 Overview of the works**

The scope of work proposed for this project, among other things, can be broken down as follows:

To supply, deliver and install 50 solar Streetlights in the area of Emaxesibeni. The works entail

- Supply and Delivery of 50 x 9.2m streetlight poles to site
- Supply and Delivery of Compact Solar streetlights on site and storage
- Excavation of foundations for erection of the solar streetlight poles
- Installing and compacting around the solar streetlight poles
- Fix solar streetlights onto the streetlight poles
- Test Lights
- Commission

For a more indicative description of the works to be carried out, your attention is drawn to the Bill of Quantities bound here, Drawings as issued together with this tender document.

### **1.3 Location of the works**

Emaxesibeni Area within Umzimvubu Local Municipality. It lies in Mount Ayliff town.

### **1.4 Temporary works**

The Contractor shall at all times ensure that his operations do not endanger any member of the public. All operations shall be in terms as specified in the Occupational Health and Safety Act as well as per the Construction Regulations.

## **2 Drawings**

The following drawings are provided by the Engineer.

### TITLE

- LOCATION LAYOUT OF THE 50 SOLAR STREETLIGHTS
- STANDARD TECHNICAL DRAWING

## **3 Procurement**

### **3.1 Preferential procurement procedures**

The works shall be executed in accordance with the conditions attached to preferences granted in accordance with the preference schedule.

### **3.2 Scope of mandatory subcontract work**

The Tenderer is also to refer to the mandatory requirements regarding use of local labour and labour intensive construction methods.

#### **4 Applicable SANS Standards for Construction Works**

The following SANS specifications are also referred to in this document and the Contractor is advised to obtain them from Standards South Africa (a division of SABS) in Pretoria.

SANS 10396: 2003: Implementing Preferential Construction Procurement Policies using Targeted Procurement Procedures

SANS 1914-1 (2002): Targeted Construction Procurement

SANS 1921-1 (2004): Construction and Management Requirements for Works Contracts Part 1: General Engineering and Construction Works

SANS 1921-6 (2004): Construction and Management Requirements for Works Contracts Part 6: HIV / AIDS Awareness

SANS 044-3:1983, Welding – the fusion welding of steel. Part 3 – Tests for the approval of welding procedures and production welds.

SABS 10225:1991, The design and construction of lighting masts.

SANS 657-1:1989, Steel tubes for scaffolding and for structural and general engineering purposes.

SANS 1063:1998, Earth rods, couplers and clamps

SANS 1088:2004, Luminaire entries and spigots.

SANS 121:2000, Hot-dip galvanised coatings on fabricated iron and steel articles – specifications and test methods.

SANS 2394: General principles on reliability of structures

SANS 9001: Quality Management systems – requirements

SANS 9692-1: Welding and allied processes – Recommendations for joint preparation Part 1: Manual metal-arc welding, gas-shielded metal arc welding, gas welding, TIG welding and Beam welding of steel.

SANS 10313: Protection against lightning – Physical damage to structures and life hazard

SANS 10389-1: Exterior lighting Part 1: Artificial lighting of exterior areas for work and Safety

SANS 10389-3: Exterior lighting Part 3: Guide on the limitation of the effects of obtrusive light from outdoor lighting installations

SANS 475: Luminaires: Performance requirements

SANS 60598-2-5: Luminaires: Part 2-3. Particular requirements – Floodlights

**5. Particular / Generic specifications**

The following Project Specifications and Particular Specifications apply:

**PS 1 GENERAL DESCRIPTION**

The works comprise supply, delivery and installation of 50 solar Street lights

**PS 2 DESCRIPTION OF SITE AND ACCESS**

There are various installation sites as identified by the municipality in and around EmaXesibeni area in Mt Ayliff.

**PS 3 DETAILS OF CONTRACT**

The Contract includes the following construction work:

- Supply, delivery and installation of 50 x 9.2m streetlight poles
- Supply, delivery and storage of solar streetlights
- Excavation works for laying foundation of the 50 x 9.2m streetlight poles
- Installing the 9.2m streetlight in excavated hole and compacting for firm positioning
- Fix the solar streetlights onto the streetlight pole and tighten in position
- Test the light functionality
- Commission
- Submit Maintenance and Operation Manuals

The above description is not necessarily complete and shall not limit the work to be carried out.

**PS 4 CONSTRUCTION PROGRAMME**

The time for completion on this Contract is as shown in the Contract Specific Data, and includes the allowance for inclement weather. All statutory holidays for the Electrical Engineering Industry falling within the authorised Contract period, will be allowed as extensions to this period, but the Contractor will not be paid additional Time-Related charges for these days.

The Contractor shall submit a preliminary programme with his Bid indicating the main activities to be carried out.

Any work carried out prior to approved sureties and proof of insurances being submitted will be at the Contractor's risk. The start and completion dates of the Contract will however not be adjusted due to late submission of approved sureties.

The Contractor shall submit to the Engineer within 14 days of receiving the Letter of Acceptance from the Employer, a detailed programme setting out clearly the sequence of work, and the resources which he intends to use, and a projected cashflow for the various sections of the work. The programme shall be submitted in the form of a bar chart. The quantity of work applicable to each bar item as well as the rate, at which the work will be completed, shall be shown on each bar.

If the programme is to be revised by reason of the Contractor falling behind his programme, he shall produce a revised programme showing modifications to the original programme necessary to ensure completion of the works or any part thereof within the time of completion as defined or any extended time granted. Any proposal to increase the tempo of work must be accompanied by positive steps to increase production by providing more labour and plant on site, or by using the available labour and plant in a more efficient manner.

Failure on the part of the Contractor to submit, or work according to the approved programme or revised programme, shall be sufficient reason for the Employer to take steps as provided for in Clause 58 of the General Conditions of Contract.

The approval by the Engineer of any programme shall have no contractual significance, other than that the Engineer would be satisfied if the work is carried out according to such programme, and that the Contractor undertakes to carry out the work in accordance with the programme. It shall not limit the right of the Engineer to instruct the Contractor to vary the programme should circumstances make this necessary.

**PS 5 SITE FACILITIES AVAILABLE**

PS 5.1 Source of Water Supply

The Contractor shall make his own arrangements for the provision of water for domestic use, site works and that, which is required for compaction purposes.

The Contractor shall take note that no direct payment will be made for any costs incurred for the provision of a water supply point, nor for the cost of water drawn. Payment for the aforementioned shall be deemed to be covered by the rates and price tendered and paid for the various items of work included under the Contract.

The Contractor shall make himself thoroughly acquainted with the regulations relating to the use of water in the area and shall take adequate measures to prevent the wastage of water. The Employer accepts no responsibility for a shortage of water at the allocated supply point due to any cause whatsoever, nor for additional costs incurred by the Contractor as a result of such shortage.

PS 5.2 Source of Power Supply

The Contractor shall make his own arrangements regarding the supply of electricity. The Contractor shall take note that no direct payment will be made for any costs incurred for the provision of a power supply point, nor for the cost of electricity drawn. Payment for the aforementioned shall be deemed to be covered by the rates and price tendered and paid for in the various items of work included under the Contract.

PS 5.3 Location of Site Camp and Materials Storage Area

The Contractor shall establish his site camp and materials storage area at a mutually acceptable location as approved by the Engineer. The Contractor shall confine his camp and storage of materials to the areas designated or approved by the Engineer. The camp must be kept clean and tidy and, on completion of the construction works, the Contractor shall re-instate the areas to the Engineer's satisfaction.

**PS 6 SITE FACILITIES REQUIRED**

PS 6.1 Engineer's Site Facilities

An office for the Engineer is required. The type of office required for the Engineer is specified in relevant section of the project specifications. Site Meetings will be held in the Contractor's site office.

PS 6.2 Laboratory Facilities

Not required

PS 6.3 Sanitary Facilities for the Contractor's Staff

The Contractor shall supply chemical toilets for use by his employees and temporary workers and shall be entirely responsible for maintaining such toilets in a clean and sanitary condition to the satisfaction of the Engineer and the health authorities. The number of toilets shall be based on one toilet per fifteen personnel on site and the Contractor shall make his own arrangements and pay all charges for the removal of sewage. Under no circumstances will the Contractor's staff be allowed to use public toilet facilities.

PS 6.4 Telephone Facilities

The Engineer will use his own cellular and office telephones for this Contract. Accounts for use of the said telephones will be submitted to the Contractor for payment up to the maximum provisional sum allowed for in the Bill of Quantities.

PS 6.5 Accommodation for Employees

The Contractor shall make his own arrangements for the accommodation of his employees.

PS 6.6 Security of Contractor's Site Camp

Security of the Contractor's site camp will be the Contractor's own responsibility and no additional payment will be made if additional security measures need to be taken during the Contract.

## **C3.2 STANDARD SPECIFICATIONS**

### **A) PROJECT/WORK SPECIFICATION**

#### **Notes to Tenderer**

1. The Standard Specifications for Electrical Installations, as amended, shall apply to this contract.
2. Where reference is made to the General Conditions of Contract and Sub-Clauses thereof in the above mentioned Standard Specifications, they refer to the appropriate edition of the 'General Conditions of Contract for Electrification works.

The General Conditions of Contract applicable to this contract are the "General Conditions of Contract" (2015) and the necessary amendments to the Standard Specifications have been made and included in the Project Specifications contained in this document.

3. The terms "Schedule of Quantities", (used throughout the Standard Specifications) and "Bill of Quantities", (used in all other documents forming part of this contract), are synonymous.
4. The terms "Project Specifications" and "work Specifications", are synonymous.

**B) MATTERS RELATING TO THE STANDARD SPECIFICATIONS**

**PROJECT SPECIFICATIONS REFERRING TO THE STANDARD SPECIFICATIONS AND  
ADDITIONAL SPECIFICATIONS**

1. In certain clauses the Standard Specifications allow a choice to be specified in the project specifications between alternative materials or methods of construction and for additional requirements to be specified to suit a particular contract. Details of such alternatives or additional requirements applicable to this contract are contained in this part of the project specifications. It also contains some additional specifications required for this particular contract.
  
2. The number of each clause and each payment item in this part of the project specifications consists of the prefix B followed by a number corresponding to the number of the relevant clause or payment item in the standard specifications. The number of a new clause or a new payment item which does not form part of a clause or a payment item in the standard specifications and which is included here, is also prefixed by B followed by a new number. The new numbers follow on the last clause or item number used in the relevant section of the standard specifications.
  
3. The tenderer shall note that the standard SANS 10142 specification is based on the SANS 10142 General Conditions of Contract. References to specific SANS 10142 General Conditions of Contract clauses will need to be exchanged for the equivalent clause in the General Conditions of Contract for Construction Works" (2015) as amended and the Contract Data. The employer assumes no responsibility for the contractor's interpretation of which are the correct relevant clauses and the contractor shall be deemed to have indemnify the employer against incorrect interpretation from SANS 10142 general condition of contract to these general condition of contract (GCC 2015) applicable to this contract.

### C3.3 PROJECT SPECIFICATIONS

#### 1. DEFINITIONS AND TERMS

*Add the following:*

“The SANS 10142 Standard Specification for Electrification has been written for all contractors, Employers and Engineers. Similarly, the works and the site are not defined and the general nature of the entities and elements that collectively constitute construction under a contract are characterized by the use of lower case letters throughout.

**These project specifications continue to use lowercase spellings in order to avoid the appearance of the capitalised and non-capitalised words to describe or prescribe the same elements of work required on this project. However, for the purposes of this contract, the following definitions shall apply:**

**Contractor**

The Contractor and the contractor is the same person who will only be formally identified by the completed Agreement.

**Employer**

The Employer and employer is the same persona.

**Engineer**

The Engineer and engineer is the same persona.

**Site**

The site is bound by the limits of construction as shown in the drawings or the title of the project and extends to also include the following:

- All areas necessary for the accommodating traffic as prescribed in Section 1500 of the specification and the drawings.

**Works**

The works is described in Part A of this document.”

#### **B 1115 : GENERAL CONDITIONS OF CONTRACT**

*Replace Clause 1115 with the following:*

“The General Conditions applicable to this Contract are The *General Conditions of Contract for Construction Works (Third edition 2015)* as approved by the Institution of Municipal Engineering in Southern Africa, the South African Association of Consulting Engineers and the South African Federation of Civil Engineering Contractors.

Accordingly, all reference in the Standard Specifications to any other General Conditions of Contract (GCC) has to be amended. The Standard Specifications have been scrutinized and clauses which refer to another GCC identified. These are tabulated below together with the

relevant equivalent clause in the *General Conditions of Contract for Construction Works (Third edition 2015)*. The context of the reference to the GCC is also noted.

Whilst every effort has been made to include all of the affected clauses in the table, there may be some omissions. In every case, however, The *General Conditions of Contract for Construction Works (third edition 2015)* shall apply and the Contractor shall be responsible for interpretation of the equivalent clause

## **2. SECTION 1200: GENERAL REQUIREMENTS AND PROVISIONS**

### **B1204: PROGRAMME OF WORK**

#### **(a) General requirements**

*Add the following as a continuation of the first paragraph:*

“A Gantt chart programme shall be provided, showing the various activities in such detail as the Engineer may require.

A realistic preliminary programme for the completion of the works within the required time period shall be submitted with the tender.

In drawing up the programme the contractor shall make allowance for the following:

- (i) All special non-working days defined in Contract Data.
- (ii) The expected delays defined: Extension of time resulting from inclement weather.
- (iii) The following restricted working conditions:
  - Limitations in terms of weather conditions especially hot conditions that may make seal work impossible.
  - The centre line and barrier lines shall be completed before any section is opened to traffic.

#### **(b) Provisions By the Contractor**

- (i) A work breakdown structure that identifies all major activities
- (ii) Scheduled start and end dates for each activity
- (iii) Proposed production rates
- (iv) Linkages between activities that clearly identify sequence, floats and dependencies
- (v) The critical path activities
- (vi) Intended working hours and resource allocations (plant and labour)
- (vii) Key dates in respect of information required or due delivery

This initial programme shall realistically account for the forecast cash flow within the defined contract period, and as provided on Form F: Schedule of estimated monthly expenditure. If an alternative contract period is offered, the contractor shall submit a separate programme with the alternative tender.”

*Add the following new subclause:*

**“(c) Programme revisions**

The programme will be reviewed at the monthly site meetings at which the contractor shall provide sufficient detail that will allow the comparison of completed work per activity against the original approved programme. Failure to comply with these requirements entitles the Engineer to use a programme based on his own assumptions to evaluate claims for extension of time for completion of the works, or for additional compensation. The contractor shall indicate what resources and programme changes he intends to implement in order to remedy any activity that may have fallen behind. The engineer may demand from the contractor a major revision of the programme. Such a revision shall be submitted for approval within fourteen days of the demand.”

**B1205: WORKMANSHIP AND QUALITY CONTROL**

*Add the following after the title:*

“The contractor shall implement a quality assurance system in accordance with ISO 9001 and appoint a quality manager who shall ensure that members of the contractor’s staff comply with the requirements of the quality system. The quality system and the methods used to implement it shall be described in a quality plan produced by the contractor.

The quality manager shall be resident on site full time. No construction activities shall take place on site before the engineer approves the quality plan”.

*Delete the second, third, fourth and fifth paragraphs and replace with the following:*

“The contractor shall submit the quality assurance system he proposes using to the engineer, for his approval, within two weeks of the site handover. Once accepted by the engineer the contractor shall not deviate from it unless written notification of proposed changes have similarly been submitted and approved. The system shall record the lines and levels of responsibility and indicate the method by which testing procedures will be conducted.”

Should a combined laboratory be implemented the acceptance control requirements of the engineer will be incorporated into the quality assurance system of the contractor.

*Add the following at the end of this clause:*

“The engineer shall for the purpose of acceptance control and products and workmanship, assess test results and measurements in accordance with provisions of Section 8200 of the standard specifications (quality control scheme 1). Where small quantities of work are involved, a lot shall mean a full day’s production for a specific item of work subject to acceptance control testing”.

**B1207: NOTICES, SIGNS AND ADVERTISEMENTS**

*Delete the third paragraph and replace with the following:*

“All signboards erected in accordance with the drawings or as approved advertisements for the contractor’s establishment, shall be removed at the same time as the disestablishment of the contractor’s camp. Payment under sub-item 13.01 for the final instalment of 15% of the tendered lump sum shall not be made unless all the advertisements, notices and temporary signs have been removed. A typical signboard layout is shown in Volume 4, Book of Drawings.

**B1209: PAYMENT**

(b) Rates to be inclusive

*Add the following to the first paragraph:*  
"VAT shall be excluded from the rates."

(c) The meanings of certain phrases in payment clauses

Procuring and furnishing... (material)

*Add the following:*

"Payment for procuring and furnishing material from commercial sources shall include all transport costs, irrespective of distance hauled".

<u>Item</u>	<u>Unit</u>
B12.01	Community Liaison Officer
	(a) Prov Sum for payment of community Liaison Officer, identified by the project steering committee, for the duration of the contract.....Prov Sum
	(b) Contractor's handling costs, profit and all other charges in respect of subitem B12.01(a).....%

<u>Item</u>	<u>Unit</u>
B12.03	Provision for Training
	(a) Prov Sum for payment of accredited training.....Prov Sum
	(b) Contractor's handling costs, profit and all other charges in respect of subitem B12.03(a).....%

<u>Item</u>	<u>Unit</u>
B12.04	Cost of Pegging
	(a) Provisional Sum for the employment of a survey/engineering technician, recommended by the engineer, to assist the contractor in setting out and other activities for the duration of the contract.....Prov Sum
	(b) Contractor's handling costs, profit and all other charges in respect of Sub-item B12.04(a).....%

**B1210: CERTIFICATE OF PRACTICAL COMPLETION OF THE WORKS**

*Add the following new paragraphs after item (h):*

"Notwithstanding that there might be natural or programmed sections of the works that will result in them being completed in their entirety before other sections, no consideration shall be given to the issuing of practical completion certificates for portions of the works. The use of any completed electrification or portions of the work, whether for unhindered use by the public or for accommodation of traffic while other portions are being constructed, shall not constitute use or occupation by the employer.

In addition to the listed specified items of work and regardless of the degree of beneficial occupation by the employer, the works shall be considered for practical completion only if the following criteria also have been met:

- (i) The estimated cost to complete the outstanding work is less than 2% of the tendered value of work plus the cost of any variation or extra work orders, but excluding CPA and VAT.
- (ii) The written list of outstanding items of work can be completed within 28 days of the list having been accepted in writing by the contractor.
- (iii) Any information in the contractor's possession, which is required by the engineer and has been requested in writing, has been supplied."

**B1214: CONTRACTOR'S ACTIVITIES IN RESPECT OF PROPERTY OUTSIDE THE PROJECT SCOPE AND OF SERVICES MOVED, DAMAGED OR ALTERED**

*Add the following as last paragraph to sub-clause (d):*

"All such statements or certificates shall be submitted to the Engineer before the final certificate."

*Under subclause (e) replace the opening paragraph with:*

"Should the contractor use land not provided by the employer for the purpose of his own establishment, engineer's offices and laboratory, or storing of equipment or materials required for construction or disposal, it shall be subject to the following:"

*and add the following subclause:*

- (vi) That lease agreements are concluded with the owner or owners of such land for the full period that such areas are required. The leases shall provide for possible extensions to match the duration of the contract. The lease agreements shall also provide for the contract being terminated by contractor's default or liquidation and the resulting possibility for them to be taken over by a succeeding contractor.
- (viii) That copies of lease agreements shall be submitted to the engineer prior to signature by the signing parties, and copies lodged with the engineer after signing. Notwithstanding the engineer's approval of the conditions of a lease the contractor shall be solely responsible for adherence to the terms of the agreements."  
Adherence to the principles of the environmental management plan and legal obligations"

**B1215: EXTENSION OF TIME RESULTING FROM INCLEMENT WEATHER**

*Change the existing heading of clause 1215 to read as above and wherever the expression 'abnormal rainfall' or "rainy weather" is encountered replace it with 'inclement weather'.*

*In the 1<sup>st</sup> line of the 1<sup>st</sup> paragraph change 'clause 45' to read 'subclause 42.2'*

*Make the following changes to Method (ii) (Critical-path method):*

In line six of the second paragraph delete 'five-day working week' and replace with '23 day working month, and:

*Add the following final paragraphs:*

**UMZIMVUBU LOCAL MUNICIPALITY CONTRACT NO: UMZ/2026-27/INFRA/MIG/012  
INSTALLATION OF 50 SOLAR STREETLIGHTS**

---

“Extension of time resulting from abnormal rainfall or other forms of inclement weather shall be calculated according to the requirements of Method (ii) (Critical-path method).

The number of days per month on which work is expected not to be possible as a result of normal rainfall for which the Contractor shall make provision, is given in Table 1. In his tendered rates, prices and programme the Contractor shall allow at least for the number of lost working days listed for each month. Only the number of days as a result of adverse weather conditions exceeding the number of days listed in Table 1 will qualify for consideration of extension of time.

TABLE 1

<b>Month</b>	<b>Expected number of working days to be lost as a result of normal rainfall</b>
January	3
February	3
March	3
April	3
May	2
June	2
July	2
August	2
September	2
October	3
November	3
December	3
<b>TOTAL</b>	<b>31 days</b>

The Engineer will certify a day lost due to inclement weather only if:

- (i) no work on the critical path according to the latest approved programme for completion of the works could be carried out during that specific working day or,
- (ii) if only 30% or less of the work force and plant planned for the specific day, could work.

The total extension for the contract will be the sum of the monthly extensions. Extension of time for parts of a month shall be calculated pro rata.

The Contractor shall submit to the Engineer claims for all time lost due to inclement weather within 1 working day of the claim day. A record of inclement weather shall be kept by the Contractor. The onus is on the Contractor to prove these claims.

If approved extensions of time extend the completion date beyond the start of the contractor's holiday in December, the holiday period shall not be considered as working days. Any remaining extension of time at this date shall be calculated from the first statutory working day in January the following year, provided that the contractor has shown in his programme that he intends to close during the traditional Christmas/New Year break.”

**B1216: INFORMATION FURNISHED BY THE EMPLOYER**

*Add the following after paragraph 3:*

“Although the information provided here will assist the contractor in selecting the necessary machinery and construction water requirements, it is still the responsibility of the contractor to ensure that he

familiarise himself with the condition on site. No claims relating to the improper use of equipment or the compaction of sand will be entertained.”

**3. SECTION 1300: CONTRACTOR’S ESTABLISHMENT ON SITE AND GENERAL OBLIGATIONS**

**B1302: GENERAL REQUIREMENTS**

- (a) Camps, constructional plant and testing facilities

*Add the following after the first paragraph:*

“Before the establishment of the contractor’s camp at an approved site, the area will first be fenced off and, if required by the engineer, 150 mm of topsoil and vegetation removed to temporary stockpiles as described in Section 1700.”

- (c) Legal and Contractual Requirements and responsibilities to the public

*Add the following as a second paragraph*

- (i) “There has been recent legislation promulgated by Government that improves mutual obligations on the employer and contractor in the performance of their duties to society and to the built and natural environment.

**B1303: PAYMENT**

<u>Item</u>	<u>Unit</u>
The contractor’s general obligations	
<i>Add the following pay sub-item:</i>	
“(d) health and safety obligation.....	month”
13/12.01 Community Liaison Officer(s)	
(a) Remuneration of Community Liaison Officer(s).....	Month
(b) Contractor’s handling costs, profit and all other charges in respect of subitems 13/12.01 (a) .....	%”
<i>Delete the third paragraph commencing “Should the final value of the work.....”</i>	

*Replace "clause 49" in the 4<sup>th</sup>, 8<sup>th</sup> and 10<sup>th</sup> paragraphs with "sub clauses 50".*

*Delete the 11<sup>th</sup> paragraph commencing " The tendered rate per month for subitem 13.01(c) ..... and replace with:*

"The tendered rate per month for subitem 13.01 (c) represents full compensation for that part of the contractor's general obligations that are mainly a function of construction time. The tendered sum will be paid monthly, pro rata for parts of a month, from the Commencement Date (as defined in the Special Conditions of Contract ) until the end of the period for completion of the works, plus any extension thereof as provided in the general conditions of contract.

Payment for time related costs arising from extensions of time granted by the employer, where the contractor is fairly entitled to such compensation in terms of the General Conditions of Contract, will be calculated by taking account only of pay items for which the unit of measurement is "month". All pay items for which the unit of measurement is "month" are deemed to be based on 23 working days per month."

*Insert the following paragraph:*

"Should the combined total tendered for subitems (a), (b), and (c) exceed 15 % of the tender sum (excluding VAT), the tenderer shall state his reasons in writing for tendering in this manner. The tenderer's attention is drawn to Form I: Contractor's Establishment on Site, (bound in this Volume), to be completed by the tenderer. If the tenderer should require additional compensation for his obligations under section 1300 (over and above the total tendered for item B13.01) by including such additional compensation in the tendered rates and/or lump sum of items in the bill of quantities, these items and the value of such additional compensation shall also be indicated in writing in a letter attached to Form I."

*Add the following as a final paragraph at the end of this section on payment*

" Payment of the rate per month for sub-item (d) shall include full compensation for all the contractor's obligations relevant to health and safety legislation.

The tendered rate shall apply in the same manner as pay sub-item B13.01(c) but shall not form part of the calculation of the restrictions imposed on Form to tender Contractor's Establishment on Site.

A contractor who tenders zero for this pay item shall not be relieved of his statutory obligations. A nil rate offered shall be deemed not as an omission but as deliberate notice that costs have been included in the tendered rates for individual items of work or in the other preliminary and general pay items."

**5. SECTION 1500: ACCOMMODATION OF TRAFFIC**

**B1502: GENERAL REQUIREMENTS**

*Add the following new sub-clauses:*

"(j) Public traffic

The contractor shall plan and conduct his activities in such a way as to bring about the least possible disruption to the travelling public on the electrification on which he works.

(k) Non-compliance with the conditions for the accommodation of traffic

Failure or refusal on the part of the contractor to take the necessary steps to ensure the safety and convenience of the public traffic in accordance with these specifications or as required by statutory authorities or ordered by the engineer, the engineer shall have the right to stop any operation where the traffic accommodation measures are not to specification or as ordered, until he is satisfied that the conditions have been complied with."

**B1503: TEMPORARY TRAFFIC CONTROL FACILITIES**

*Add the following after the second paragraph:*

"The Contractor must ensure that the traffic control facilities are clean at all times.

Traffic control facilities will only be paid for once under item 15.03.

The Contractor will obtain approval from the engineer at the outset of the contract regarding the number of traffic control devices required before he places any orders in this regard."

**B1800: DAY WORK**

*Add the following section to Series 1000: General of the standard specifications:*

**SERIES 1000: GENERAL**

**SECTION B1800: DAY WORK**

**CONTENTS**

<b>B1801</b>	<b>SCOPE</b>
<b>B1802</b>	<b>GENERAL REQUIREMENTS</b>
<b>B1803</b>	<b>LABOUR</b>
<b>B1804</b>	<b>MATERIALS</b>
<b>B1805</b>	<b>PLANT</b>
<b>B1806</b>	<b>MEASUREMENT AND PAYMENT</b>

**B1801 SCOPE**

This section covers the evaluation and method of measurement and payment for work, ordered by the Engineer in writing, carried out on a day work basis, all in accordance with subclause 6(5) of the General and/or Special Conditions of Contract.

**B1802 GENERAL REQUIREMENTS**

Work will be classified as day work only if the Engineer considers no other rate in the schedule of quantities appropriate for payment purposes.

Only work ordered in writing by the Engineer to be executed as day work shall be measured and paid for at the rates tendered in the schedule of quantities.

The Contractor shall keep and submit records of the work performed in accordance with the requirements of 6(5) of the General and/or Special Conditions of Contract.

**B1803 LABOUR**

The tendered rates for labour to be included as day work charges shall include the salaries and wages of gangers or charge hands working with their gangs but shall exclude the costs of the time of the foremen or supervisors which will be deemed to have been included in the sums tendered for the relevant items in Section 1300 of the schedule of quantities.

Gross remuneration, as specified in subclause 6(5) of the General and/or Special Conditions of Contract, will be deemed to include the following:

(a) Basic salary/wage

(b) Overhead charges such as fringe benefits not reflected in basic salary and wages which may include:

- normal annual bonus;
- employer's contribution to medical aid;
- group life assurance premiums;
- employer's contribution to pension/provident fund;
- all other costs as per letter of appointment;

and costs payable due to statutory requirements, which may include:

- Workmen's Compensation Fund contribution;
- Unemployment Insurance Fund contributions;
- District Council levies or the equivalent thereof;

The rates tendered for labour shall include for the actual cost of salaries and wages, all overhead charges, profit, liabilities, obligations, risks and incidentals for all workmen to execute work by day works.

**B1804 MATERIALS**

The nett cost price of materials (exclusive of VAT) actually delivered to the site to be included as day work charges shall include the costs of delivery to the usual points at which materials are received on the site.

Before ordering any material, the Contractor shall submit quotations to the Engineer for his approval, and shall submit such receipts or vouchers to the Engineer as may be necessary for proving the amount claimed.

The percentage tendered as an on-cost on the net cost price of materials shall include for all handling, overheads, profit, liabilities, obligations, risks, incidentals and other on-costs for the supply, delivery and distribution of material for day work to the individual site(s) where day work is in progress.

**B1805 PLANT**

The full inclusive hourly cost of operational plant which is available on site or which has been removed without written authorization of the Engineer, to be included as day work charges will be taken to be the tendered rate which, in the opinion of the Contractor, will be applicable in all respects to the situation and terms of the contract.

The hourly rate tendered or agreed shall constitute the day work rate for the plant and will be deemed to include all costs for plant operators, consumable stores, fuel, maintenance, depreciation, ground-engaging tools and all other incidentals necessary to operate the plant for the purposes for which it was designed.

Failure on the part of the Contractor to state in the schedule of quantities the plant on which his tender is based, shall be considered as a firm agreement on the part of the Contractor that he waives all rights to distinguish between the different types and capacities of plant falling within the description and/or category given, and the Engineer shall have the right to call upon the Contractor to supply any such plant to the site and perform the work as directed by him at the particular tendered rate.

Sixty percent (60%) of the hourly rate tendered or agreed will be paid in respect of plant which is being employed for day work, but standing idle on the specific instructions of the Engineer, as full compensation for idle costs of day work plant.

For plant not on site, the costs of establishing items of plant on the site for day work on specific instruction of the Engineer will be negotiated with the Contractor at the time that such day work is contemplated.

**B1806 MEASUREMENT AND PAYMENT**

<b>Item</b>	<b>Unit</b>
<b>B18.01 Labour charges</b>	
(a) (description of employee/designation/skill indicated)	hour (h)
(b) (etc, for other designations/skills)	hour (h)

The unit of measurement shall be the hour of time worked by the particular employee on the designated work on instruction by the Engineer.

The day work rates submitted for labour in the schedule of quantities shall be the cost of labour for each skill level and shall apply only to the number of workers approved in writing by the Engineer.

The rates shall be for normal working hours and shall be increased pro rata for overtime at the standard rate applicable if the work performed outside working hours is approved in writing by the Engineer.

The tendered rates shall include full compensation for all costs for salaries and wages, use and maintenance of tools and equipment, holidays with pay and financial charges of any description incurred by the Contractor and his subcontractors as well as for all insurance, accommodation, travelling, travelling time, supervision, overheads, profit, obligations, risks and any other emoluments and incidentals necessary for labour to execute work as day work.

<b>Item</b>	<b>Unit</b>
<b>B18.02 Material charges</b>	
(a) Actual cost of material (excluding VAT)	Provisional Sum
(b) Handling cost in respect of subitem B18.02 (a)	Percentage (%)

Expenditure under this item shall be made in accordance with clause 48(1) of the General Conditions of Contract. The provisional sum allowed shall include for the actual cost incurred for materials used in authorised day work. The actual costs for materials shall not be subject to contract price adjustment.

The tendered percentage is a percentage of the amount actually spent under subitem B18.02(a) and shall include full compensation for the handling costs of the Contractor, profit,

overheads and incidentals in connection with materials used for day work on the instructions of the Engineer.

Payment for expenditure under this item will be made in full as and when the money is expended subject to written proof by the Contractor of payment of invoiced amounts.

<b>Item</b>	<b>Unit</b>
<b>B18.03 Plant charges</b>	
(a) (description of plant indicated)	hour (h)
(b) (etc for other plant)	hour (h)

The unit of measurement shall be the hour actually worked by each item of plant (vehicle, machine or equipment) on the designated work on instruction by the Engineer.

The Contractor and the Engineer will agree on the method of recording the working hours prior to the commencement of work. Any long period of idling at any one time which in the opinion of the Engineer or his representative is beyond that required for normal operating conditions will not be paid for as working time. Non-working hours for any reason shall not be measured by payment.

The tendered rates include full compensation for furnishing and using the plant, including the cost of plant operators, consumable stores, fuel, ground-engaging tools, maintenance and for all other incidentals necessary to execute the authorised day work as specified.

Where there is ambiguity between the power developed at the flywheel and mass of machine, the power shall govern the measurement category.

<b>Item</b>	<b>Unit</b>
<b>B18.04 Other plant not specified above</b>	Provisional Sum

The provisional sum provided to cover the cost of other plant shall be expended in accordance with clause 48(1) of the General Conditions of Contact.

### **SPECIFICATION FOR SOLAR STREETLIGHTS**

#### **1. SOLAR LED LUMINAIRE DESIGN PERFORMANCE PARAMETERS**

The following performance parameters are set as the benchmark:

Nominal lux Output:	> 18 287lm
Luminaire Efficacy:	≥ 206 lm/W
Colour Temperature:	≥ 4000K
Colour Rendering Index:	≥ 70
Solar Panel Module:	Mono-Crystalline
Life Span:	+ 25 years
Energy Storage:	Lithium Ion Phosphate
Life Span:	5-8 years
Autonomy:	2 Days
Ingress Protection:	≥ IP66
Aerodynamic Resistance:	0.19m <sup>2</sup>
Life Span of the LEDs @Tq 25°C	100,000h – L90B10

**N:B Tenderer is to submit manufacturers technical data sheet for the proposed solar streetlight. Submission to further include a picture of the proposed solar streetlight.**



**N:B Design of the solar streetlight to look similar or be of same design as one shown above. The LEDs, solar panel, battery storage and charge controller must be placed in a similar compact housing as one shown above.**

## **2. STREETLIGHT POLE PERFORMANCE AND DESIGN PARAMETERS**

Pole Top Deflection:	≤ 5% from wind pressure of 500 Pa
Safety Factor:	= 2.5 times the total maximum windload applicable
Manufacturing standard:	SANS 1749 under ISO 9002 quality system
Minimum Mass Glass to Resin Ratio	70:30
Access Door:	No
Cable Entry:	No
Baseplate:	Yes (For mounting Pole onto Concrete foundation)
Mounting Height:	8m
Total Length of Pole:	9.2m
Diameter of Pole at Ground Level:	202mm
Non-Corrosive:	Yes
Non-Conductive:	Yes
Colour:	Traffic Yellow
Solar Streetlight Mounting:	Spigot

**N:B Tenderer is to submit manufacturers technical data sheet for the proposed streetlight pole. Submission to include manufacturer's technical drawing of the Streetlight pole**

## **3. GENERAL CONDITIONS**

In addition to the requirements of the Conditions of Contract, the service provider shall take any precautions and measures necessary for the protection of persons and equipment from energized electrical lines. He shall supply and install any warning signs, barricades and any other protection required.

The safety file must be submitted to the safety department for approval and the issuing of permit to work. No work is to commence until such a permit has been issued.

The service provider will supply luminaires from a South African manufacturer who has a proven track record of having supplied 3 or more municipalities with his products. The supplied luminaires will come complete with a manufacturers specification document

## **C3.4 PARTICULAR SPECIFICATIONS**

### **PART EMS: ENVIRONMENTAL MANAGEMENT SPECIFICATION**

#### **C 3.3.1 : ENVIRONMENTAL MANAGEMENT SPECIFICATION**

##### **EMS.1 General**

In order to ensure that the construction works is carried out in an environmentally sensitive matter, strict compliance to the Environmental Management Plan (EMP) guidelines is required. The purpose of the EMP is to:

- Encourage good management practices through planning and commitment to environmental issues,
- Provide rational and practical environmental guidelines to:
  - i. Minimise disturbance of the natural environment,
  - ii. Prevent pollution of land, air and water,
  - iii. Prevent soil erosion and facilitate re-vegetation.
- Adopt the best practicable means available to prevent or minimise adverse environmental impact,
- Develop waste management practices based on prevention, minimisation, recycling, treatment or disposal of wastes,
- Train employees and contractors with regard to environmental obligations.

##### **EMS.2 Training and Induction of Employees**

- The Contractor has a responsibility to ensure that all those people involved in the project are aware of and familiar with the environmental requirements for the project (this includes sub-contractors, casual labour, etc.). The CMP shall be part of the terms of reference for all contractors, sub-contractors and suppliers.

##### **EMS.3 Complaints Register and Environmental Incident Book**

Any complaints received by the project team from the public will be recorded. The complaint should be brought to the attention of the site manager, who will respond.

The following information must be recorded:

- Time, date and nature of the complaint,
- Type of communication (telephone, letter etc),
- Name, contact address and telephone number of the complainant,
- Response and investigation undertaken and
- Actions taken and by whom.

All complaints received will be investigated and a response given to the complainant within 14 days.

All environmental incidents occurring on the site will be recorded. The following information will be provided:

- Time, date, location and nature of the incident,
- Actions taken and by whom.

##### **EMS.4 Site Cleanliness and Neatness**

- Location of a construction camp is to be approved by the Engineer and is to be restored to its previous condition after completion of construction.
- The construction camp should preferably be fenced with a 1.8m bonnox fence or similar approved.
- All materials, equipment, plant and vehicles must be stored within the construction camp.
- A dedicated area must be made available for construction staff to change and store their

personal belongings.

**EMS.5 Access**

- Access to existing roads, schools, buildings, shops and residential properties must not be impeded during construction.
- Access roads utilised by the Contractor must be maintained in good condition.

**EMS.6 Borrow Pits**

- Mining authorisations (permits) for borrow pits must be obtained from the Department of Minerals and Energy (DME) in consultation with the Department of Water Affairs and Forestry (DWAF).
- Spoil dumps resulting from borrow pits must not interfere with any natural surface drainage.
- Borrow pits must be rehabilitated after use in accordance with the requirements of DME and DWAF.

**EMS.7 Dust Control / Air Quality**

- Dust suppression measures must be implemented during construction by ensuring that all surfaces prone to dust generation are kept damp (e.g. use of water tanker).
- Ensure that vehicles and equipment are in good working conditions and that emissions are not excessive.
- Special care must be taken in areas where the route passes close to schools and residential areas.
- The speed of construction vehicles must be reduced.

**EMS.8 Fauna**

- Contractor staff may not chase, catch or kill animals encountered during construction.

**EMS.9 Fire Prevention and Control**

- Smoking is prohibited in the vicinity of flammable substances.
- The contractor must ensure that fire-fighting equipment is available on site, particularly where flammable substances are being stored or used, and that construction staff are aware of where it is kept and how it is operated.
- Fires started for comfort (warmth) are prohibited, due to the risk of veld fires and risk to adjacent property owner's lands.

**EMS.10 Grave Sites**

- Gravesites in close proximity to the road must not be disturbed during construction.

**EMS.11 Materials Handling and Spills Management**

- Any hazardous materials to be used during construction (e.g. lime, fuel, paint, etc) are to be stored in a designated area at the campsite.
- The storage containers/facilities (including any diesel/petrol tanks) must be placed on an impermeable surface and surrounded by a bund wall, in order to ensure that accidental spillage does not pollute the environment.
- Workers must at all times be made aware of the health and safety risks associated with any hazardous substances used (e.g. smoking near fuel tanks), and must be provided with appropriate protective clothing/equipment in case of spillages or accidents.
- Ensure all staff and contractors undergo relevant training in the maintenance of equipment

to prevent the accidental discharge or spill of fuel, oil, lubricants and other chemicals.

- Any spill of potentially hazardous materials must be cleaned up immediately (Potentially hazardous materials on site include paint, oil, grease, fuel, turpentine, etc).
- The area of contaminated soil or spill must be deposited into the hazardous waste container(s).
- The contractor should keep Peat Sorb or a similar absorbent on site to clean up any spills. The absorbent must be stored in a designated area and be available for inspection.
- All spills are to be recorded in the environmental incident book.

**EMS.12 Noise**

- Noise generating activities must be restricted to between 07h00 and 17h00 Monday to Friday, unless otherwise approved by the appropriate competent person in consultation with adjacent landowners/affected persons.
- All equipment, vehicles and machinery must be in good working condition and be equipped with sound mufflers if necessary.
- Construction staff must be trained and made aware of not creating unnecessary noise such as hooting and shouting.

**EMS.13 Pollution Control**

- Soil and water pollution through usage of fuel, oil, paint, bitumen or other hazardous substances must be avoided.
- All construction vehicles are to be maintained in good working order so as to prevent soil or water pollution from oil, fuel or other leaks, and to reduce noise pollution.

**EMS.14 Rivers and Streams**

- During construction of bridge structures, there must be no obstruction of the water flow of rivers and streams.
- Excavated material must not be stockpiled on or near riverbanks, in order to prevent sedimentation occurring.
- Erosion control measures must be employed both during and after construction.
- No impediments to natural surface water flow, other than approved erosion control measures, must occur.

**EMS.15 Safety**

- Safety measures, such as detour signs, must be implemented during construction to ensure the safety of workers, pedestrians and drivers/passengers in vehicles in the vicinity of construction work.
- Special care must be taken in the vicinity of schools to ensure the safety of children wishing to cross the road under construction.
- The relevant signage (e.g. speed control signs) must be erected alongside the road during the operation phase in order to control traffic.
- Accommodation must be made for pedestrian pathways alongside the road during the construction and operation phases.

**EMS.16 Soil Management**

- Erosion should be minimised by the construction of meadow drains and the planting of indigenous vegetation on the side slopes and drains to reduce flow velocity of stormwater.

- Spoil from cuts may be used in existing erosion galleys.
- Stone pitching and gabions should be constructed at pipe culvert outlets.
- Accidental spills of contaminants onto the ground e.g. oil, concrete, fuel and chemicals should be removed together with the contaminated soil.
- If necessary an absorbent such as Peat Sorb should be used the aid in cleaning up the spill. The contaminated soil should be disposed off in an appropriate container, depending on its classification.
- Servicing and re-fuelling of vehicles must only be carried out at construction camp.

**EMS.17 Worker Conduct**

Code of Conduct for Construction Personnel:

- Do not leave the construction site untidy and strewn with rubbish, which will attract animal pests.
- Do not set fires.
- Do not cause any unnecessary, disturbing noise at the construction camp/site or at any designated worker collection/drop off points.
- Do not drive a construction-related vehicle under the influence of alcohol.
- Do not exceed the national speed limits on public roads or exceed the recommended speed limits on the site.
- Do not drive a vehicle which is generating excessive noise or gaseous pollution (noisy vehicles must be reported and repaired as soon as possible).
- Do not litter along the roadsides, including both the public and private roads.
- Do not pollute any water bodies (whether flowing or not).
- No member of the construction team is allowed to enter the areas outside the construction site.

**EMS.18 Traffic Disturbances and Diversions**

- Any traffic diversions must be undertaken with the approval of all relevant authorities and in accordance with all relevant legislation.
- Wherever possible, traffic diversion must only take place on existing disturbed areas and remain within the existing road reserve.
- Traffic diversion routes must be rehabilitated after use.

**EMS.19 Vegetation**

- Only vegetation falling directly on the route must be removed where necessary.
- Alien vegetation within the road reserve must be eradicated, and management measures must be implemented for future control of these species.
- Vegetation that has been removed from large areas (e.g. on traffic diversion routes) during construction must be replaced with indigenous vegetation after construction has been completed.

**EMS.20 Waste Management**

- All general, non-hazardous waste must be placed in a skip container and disposed of at a registered waste disposal site.
- The contractor is to ensure that the portable toilet facilities at the campsite are properly maintained and in working order.

- No disposal, or leakage, of sewage must occur on or near the site.
- All hazardous waste (e.g. oil, paint, empty lime bags, contaminated wash water, etc) must be stored in leak proof containers and disposed of at a registered hazardous waste disposal site.
- The contents of waste storage containers must, under no circumstances, be emptied to the surrounding area. In general, littering, discarding or burying of any materials is not allowed on site or along the route.
- Adequate waste receptacles must be available at strategic points around the construction camp and site for all domestic refuse and to minimise the occurrence of littering.
- Concrete rubble must be collected and disposed of as directed by the Project Manager.
- Each working area must be cleared of litter and building waste (e.g. rubble, wood, concrete packets etc) on completion of the day's work.
- Any spill around the container(s) should be treated as per Section C11 and C16.

### **3.4 PARTICULAR SPECIFICATIONS**

#### **PART PD: DAYWORK**

This part of the Particular Specifications deals with the provision for day-work in the Schedule of Quantities. Rates for day-work shall be entered in the Schedule of Quantities in accordance with the following specifications.

##### **PD1. SCOPE**

According to Clause 48 of the General Conditions of Contract 2015, certain work may be carried out using rates tendered in the day-work schedule. A schedule of personnel, plant and equipment which may be necessary to perform work on a day-work basis is included in the Schedule of Quantities. The quantities used in the Schedule of Quantities are for tender evaluation purposes only and the use or not of these items shall not constitute a variation in terms of Clause 49 of the General Conditions of Contract 2015.

No work will be paid for as day-work without the written instruction or approval of the Engineer.

##### **PD2. TYPE OF WORK**

The Engineer may order day-work in certain cases where it is necessary to vary or to extend the works due to new or unforeseen circumstances to such an extent that the tendered rates for specific items of work are no longer applicable, or where no suitable combination of tendered rates can be used to pay for such work.

As a general rule, applicable rates for additional work items will be agreed between the Contractor and the Engineer. Day-work will only be used in exceptional circumstances.

##### **PD3. MATERIALS**

Materials for use in works carried out under day-work shall be purchased by the Contractor who shall also arrange for delivery to site, and shall be responsible for any other requirements associated with specific materials.

Materials shall be paid for using the method described in C2.1, 'Pricing Instructions'. No contract price adjustment will be applicable to materials.

The Contractor shall submit proof of ownership for any materials used in day-work with his day-work claim to the Engineer. Further, if specific materials are required for day-work, quotations will be called for as per Clause 48 of the General Conditions of Contract 2015.

**PD4. CONSTRUCTION PLANT HIRE**

Where day-work is ordered, the tendered rates for plant hire in Section C10.01 of the Schedule of Quantities shall be used in calculating the payment due for any plant required to execute the day-work. If no rate is included in the Schedule of Quantities for a particular piece of equipment, and where no other rate or combination of rates would provide suitable compensation, then the day-work method of payment described in Clause 48 of the General Conditions of Contract 2015 will be used.

The tendered rates for each item of constructional plant shall include for all operating costs associated with the said item of plant. Such costs are deemed to include fuel, re-fuelling costs, lubrication and routine servicing / maintenance, breakdowns and spares, all overhead costs, site management costs and administration costs. The tendered rates shall also include the plant operator and the general supervision of the plant while it is engaged in the day-work.

**PD5. SALARIES AND WAGES OF WORKMEN**

The salaries and wages of workmen executing day-work shall be paid for using the tendered rates in the Schedule of Quantities. The tendered rates shall include for all costs associated with the employment of personnel, including salaries, wages, allowances, workmen's compensation, medical aid and pension contributions, government levies and taxes, training costs and any costs associated with living on the site. The tendered rates shall also include for the transportation of the workmen to the site of the day-work.

All overhead costs, administration costs, site management costs and the Contractor's profit are deemed to be covered by the day-work rates and no additions or mark ups will be made to the tendered rates.

The tendered rates shall also include any hand tools normally associated with the workmen's job description e.g. picks, shovels, hammers, saws, spirit levels, etc. The tendered rate for labourers shall also include for the casual supervision by a gang boss or foreman. Only when specifically called for by the Engineer, will payment be made for the use of a gang boss or foreman supervising on a continuous basis.

**PD6. MEASUREMENT AND PAYMENT**

The following principles shall also apply to the measurement and payment of day-work.

The unit of measurement for plant shall be the number of vibroclock hours worked and each item of plant shall be fitted with a vibroclock, the cost of which shall be included in the rates. Excessive non-productive time when the engine is idling will not be paid for. Where there is ambiguity between the flywheel horsepower and mass of the machine, the flywheel horsepower shall govern the measurement category. Where width and mass are specified, mass shall govern the measurement category.

The Contractor's attention is drawn to the requirements of Clauses 48 and 48 of the General Conditions of Contract 2015 with regard to the submission of day-work claims.

### **C3.4 PARTICULAR SPECIFICATIONS**

#### **PART OHS: OHS ACT 1993 HEALTH AND SAFETY SPECIFICATION**

##### **OHS 1 SCOPE**

This specification covers the health and safety requirements to be met by the Contractor to ensure a continued safe and healthy environment for all workers, employees and subcontractors under his control and for all other persons entering the site of works.

This specification shall be read with the Occupational Health and Safety Act (Act No 85 and amendment Act No 181) 1993, and the corresponding Construction Regulations 2003, and all other safety codes and specifications referred to in the said Construction Regulations.

In terms of the OHS Agreement in Section C1.5 of the Contract document, the status of the Contractor as mandatary to the Employer (client) is that of an employer in his own right, responsible to comply with all provisions of OHS 1993 and the Construction Regulations 2003.

This specification and the Contractor's own Health and Safety Plan as well as the Construction Regulations 2003, shall be displayed on site or made available for inspection by all workers, employees, inspectors and any other persons entering the site of works.

The following aspects of this project carry the risk of possible injuries,

- People becoming complacent and not keeping an eye on the operation being conducted
- People standing out of view of the driver of a construction machine
- People "catching" a lift on the machine and falling under the machine after it hits a hump
- Trying to do a task with the machine for which it is not designed
- Poor visibility while performing tasks that generate excessive dust
- Failure to provide the pedestrians and traffic a safe passage away from the plant processing the layer works and surfacing operations.
- Risks of not wearing proper safety equipment when working with bitumen and cement.
- Failure to provide means of access for emergency vehicles
- Risks related to people smoking near potentially harmful gasses
- Failure to perform visual inspections on all surfacing equipment
- Non-conformance to specifications with regards to fitting all construction vehicles with reverse alarms
- Operation and maintenance on the site of heavy civil engineering plant such as excavators, bulldozers, front end loaders, tippers, TLBs, compaction equipment, rock breaking plant, water pumps, concrete mixers, ready mixed concrete trucks, batch plants, cranes, concrete pumps, compressors, pneumatic tools, generators, etc.
- Use on the site of power tools and hand tools.
- Handling of materials such as scaffolding, formwork, timber planks, steel wire, reinforcement, cement bags, concrete materials and hand stone.
- Storage and handling of flammable materials such as fuels, oils, adhesives, and painting and cleaning products including bituminous paint.
- Presence of open excavations for the manholes and storm water pipe trenches.
- Lifting and lowering of concrete pipes
- Possible need for boatswain's chairs Risks related to general safety and security on site.

Additional risks may arise from specific methods of construction selected by the Contractor which are not necessarily covered in the above.

## **OHS 2 DEFINITIONS**

For the purpose of this contract the following shall apply:

- (a) **Employer**” where used in the contract documents and in this specification, means the Employer as defined in the General Conditions of Contract 2015 and it shall have the exact same meaning as “**client**” as defined in the Construction Regulations 2003. “**Employer**” and “**client**” are therefore interchangeable and shall be read in the context of the relevant document.
- (b) “**Contractor**” wherever used in the contract documents and in this specification, shall have the same meaning as “**Contractor**” as defined in the General Conditions of Contract 2015.

In this specification the terms “**principal contractor**” and “**contractor**” are replaced with “**Contractor**” and “**subcontractor**” respectively.

For the purpose of this contract the **Contractor** will, in terms of OHS 1993, be the mandatary, without derogating from his status as an employer in his own right.

- (c) “**Engineer**” where used in this specification, means the Engineer as defined in the General Conditions of Contract 2015. In terms of the Construction Regulations the Engineer may act as agent on behalf of the Employer (the client as defined in the Construction Regulations).

## **OHS 3 TENDERS**

This Health and Safety Specification forms an integral part of the Contract and Tenderers are required to use it during the tender phase for pricing the preparation of a project specific Health and Safety Plan prior to commencing any work and for pricing the costs of ensuring compliance thereto during construction. Tenderers must forward a copy of this Specification to all other persons or organisations that may be submitting prices to the Tenderer during the tender stage to enable them to include the cost of preparing their own Health and Safety Plan, relevant to their particular operation, and for compliance with the Health and Safety requirements during construction. Payment items are included in the ‘Schedule of Quantities’ for compliance with the ‘Occupational Health and Safety Act’ and with this Specification.

Tenderers are required to complete Form J, ‘Contractor’s Health and Safety Declaration’ of T2.2, ‘Returnable Schedules required for Tender Evaluation Purposes’.

Failure to submit the foregoing with his tender and/or to provide realistic rates for relevant payment items, will lead to the conclusion that the Contractor will not be able to carry out the work under the contract safely and in accordance with the Construction Regulations.

## **OHS4 NOTIFICATION OF COMMENCEMENT OF CONSTRUCTION WORK**

After award of the contract, but before commencement of construction work, the Contractor shall, in terms of Regulation 3, notify the Provincial Director of the Department of Labour in writing if the following work is involved:

- (a) the demolition of structures and dismantling of fixed plant of height of 3,0m or more;
- (b) the use of explosives;
- (c) construction work that will exceed 30 days or 300 person-days;
- (d) excavation work deeper than 1,0m; or
- (e) working at a height greater than 3,0m above ground or landings.

The notification must be done in the form of the pro forma included as Annexure A to this Specification. A copy of the notification form must be kept on site, available for inspection by

inspectors, Employer, Engineer, employees and persons on site.

## **OHS 5 HEALTH AND SAFETY PLAN**

Before commencement of any construction work, the Contractor shall prepare a project specific Health and Safety Plan to comply with the requirements of Construction Regulation 4(1)(a) and in compliance with this Health and Safety Specification. This must include a risk assessment performed and recorded in writing by a competent person (refer to Regulation 7 of the Construction Regulations 2003).

The risk assessment shall identify and evaluate the risks and hazards that may be expected during the execution of the work under the contract, and it shall include a documented plan of safe work procedures to mitigate, reduce or control the risks and hazards identified.

The Health and Safety Plan shall be available on site for inspection by inspectors, Employer, Engineer, subcontractors, employees, trade unions and health and safety committee members, and must be monitored and reviewed periodically by the Contractor.

## **OHS 6 APPOINTMENT OF EMPLOYEES AND SUBCONTRACTORS**

### **OHS 6.1 Health and Safety Plan**

The Contractor shall appoint in writing his employees and any subcontractors to be employed on the contract, and he shall provide them with a copy of his documented Health and Safety Plan, or relevant sections thereof. The Contractor shall ensure that all subcontractors and employees are committed to the implementation of his Safety Plan.

### **OHS 6.2 Health and safety induction training**

The Contractor shall ensure that all employees under his control, including subcontractors and their employees, undergo a health and safety induction training course by a competent person before commencement of construction work. No visitor or other person shall be allowed or permitted to enter the site of the works unless such person has undergone health and safety training pertaining to hazards prevalent on site.

The Contractor shall ensure that every employee on site shall at all times be in possession of proof of the health and safety induction training issued by a competent person prior to commencement of construction work.

## **OHS 7 APPOINTMENT OF SAFETY PERSONNEL**

### **OHS 7.1 Construction Supervisor**

The Contractor shall appoint a full-time **Construction Supervisor** with the duty of supervising the performance of the construction work.

He may also have to appoint one or more competent employees to assist the construction supervisor where justified by the scope and complexity of the works.

### **OHS 7.2 Construction safety officer**

Taking into consideration the size of the project and the hazards or dangers that can be expected, the Contractor shall appoint in writing a full-time or part-time **Construction Safety Officer** if so decided by the Inspector of the Department of Labour. The Safety Officer shall have the necessary competence and resources to perform his duties diligently.

Provision shall be made by the Contractor in his rates, to cover the cost of this dedicated construction safety officer appointed after award of the contract.

### **OHS 7.3 Health and safety representatives**

In terms of **Sections 17 and 18 of the Act (OHS 1993)** the Contractor, being the Employer in terms of the Act for the execution of the contract, shall appoint a **health and safety representative** whenever he has more than 20 employees in his employment on the site of the works. The health and safety representative must be selected from employees who are employed in a full-time capacity at a specific workplace.

The number of health and safety representatives for a workplace shall be at least one for every 50 employees.

The function of health and safety representative(s) will be to review the effectiveness of health and safety measures, to identify potential hazards and major incidents, to examine causes of incidents (in collaboration with his employer, the Contractor), to investigate complaints by employees relating to health and safety at work, to make representations to the employer (Contractor) or inspector on general matters affecting the health and safety of employees, to inspect the workplace, plant, machinery, etc. on a regular basis, to participate in consultations with inspectors and to attend meetings of the health and safety committee.

### **OHS 7.4 Health and safety committee**

In terms of **Section 19 of the Act (OHS 1993)**, the Contractor (as employer) shall establish one or more **health and safety committee(s)** where there are two or more health and safety representatives at a workplace. The persons selected by the Contractor to serve on the committee shall be designated in writing.

The function of the health and safety committee shall be to hold meetings at regular intervals but at least once every three months, to review the health and safety measures on the contract, to discuss incidents related to health and safety with the Contractor and the inspector, to make recommendations regarding health and safety to the Contractor and to keep record of recommendations and reports made by the committee.

### **OHS 7.5 Competent persons**

In accordance with the Construction Regulations the Contractor has to appoint in writing **competent persons** responsible for supervising construction work in each of the following work situations that may be expected on the site of the works.

- (a) Risk assessment and induction training as described in Regulation 7 of the Construction Regulations;
- (b) Fall protection as described in Regulation 8;
- (c) Suspended platform operations as described in Regulation 15;
- (d) Material hoists as described in Regulation 17;
- (e) Batch plant operations as described in Regulation 18;
- (f) Explosive powered tools as described in Regulation 19;
- (g) Cranes as described in Regulation 20;
- (h) Construction vehicle and mobile plant inspections on a daily basis by a competent person as described in Regulation 21(1);
- (i) Control of all temporary electrical installations on the construction site as described in Regulation 22;
- (j) Stacking and storage on construction sites as described in Regulation 26; and
- (k) Inspections of fire equipment as described in Regulation 27.

A competent person may be appointed for more than one part of the construction work with the understanding that the person must be suitably qualified and able to supervise at the same time the construction work on all the work situations for which he has been appointed.

The appointment of competent persons to supervise parts of the construction work does not relieve the Contractor from any of his responsibilities to comply with **all** requirements of the Construction Regulations.

## **OHS 8 RECORDS AND REGISTERS**

In accordance with the Construction Regulations the Contractor is bound to keep records and registers related to health and safety on site for periodic inspection by inspectors, the Engineer, the Employer, trade union officials, subcontractors and employees. The following records and registers must be kept on site and shall be available for inspection at all times.

- (l) A copy of the OHS 1993 Construction Regulations 2003;
- (m) A copy of this Health and Safety Specification;
- (n) A copy of the Contractor's Health and Safety Plan (Regulation 4);
- (o) A copy of the Notification of Construction Work (Regulation 3);
- (p) A health and safety file in terms of Regulation 5(7) with inputs by the Construction Safety Officer (Regulation 6(7));
- (q) A copy of the risk assessment described in Regulation 7;
- (r) A fall protection plan and the corresponding records of evaluation and training of employees working from elevated positions as described in Regulation 8;
- (s) Drawings pertaining to the design of structures (Regulation 9(3)) and formwork and support work structures (Regulation 10(d)) must be kept on site;
- (t) Pronouncement of the safety of excavations must be recorded in a register to be kept on site (Regulation 11(3)(h));
- (u) A copy of the certificate of the system design for suspended platforms (Regulation 15(3));
- (v) A notice must be affixed around the bases of the towers of material hoists to indicate the maximum mass load which may be carried at any one time by material hoists (Regulation 17(5));
- (w) Maintenance records of material hoists and inspection results must be kept in a record book to be kept on site (Regulation 17(8));
- (x) A record of any repairs to or maintenance of a batch plant must be kept on site (Regulation 18(9));
- (y) A warning notice must be displayed in a conspicuous manner when and wherever an explosive powered tool is used (Regulation 19(2));
- (z) A register for recording of findings by the competent person appointed to inspect construction vehicles and mobile plant (Regulation 21(1)(j)).

## **OHS 9 CONTRACTOR'S RESPONSIBILITIES**

For this contract the Contractor will be the mandatory of the Employer (Client), as defined in the Act (OHS 1993), which means that the Contractor has the status of employer in his own right in respect of the contract. The Contractor is therefore responsible for all the duties and obligations of an employer as set out in the Act (OHS 1993) and the Construction Regulations 2003.

Before commencement of work under the contract, the Contractor shall enter into an agreement with the Employer (Client) in terms of C1.5 'Agreement in terms of Section 37(2) of the

Occupational Health and Safety Act No. 85 of 1993', to confirm his status as mandatary (employer) for the contract under consideration.

***The Contractor is advised in his own interest to make a careful study of the Act and the Construction Regulations as ignorance of the Act and the Regulations will not be accepted in any proceedings related to non-conformance to the Act and the Regulations.***

## **OHS 10 MEASUREMENT AND PAYMENT**

### **OHS 10.1 Principles**

It is a condition of this contract that Contractors who submit tenders for this contract shall make provision in their tenders for the cost of all health and safety measures required during the construction process.

#### **(a) Safety personnel**

The Construction Supervisor, the Construction Safety Officer, Health and Safety Representatives, Health and Safety Committee and Competent Persons referred to in clause E7 paragraphs E7.1 to E7.5 above shall be members of the Contractor's personnel, and no additional payment will be made for the appointment of such safety personnel.

#### **(b) Records and Registers**

The keeping of health and safety-related records and registers as described in clause E8 above is regarded as a normal duty of the Contractor for which payment is deemed to be included in the Contractor's tendered rates and prices, and for which no additional payment will be considered except to the extent provided in item B13.06 of the Schedule of Quantities.

**ANNEXURE A (to H&S specification)**

**To : The Provincial Director, Department of Labour, .....**

**ANNEXURE A**

**OCCUPATIONAL HEALTH AND SAFETY ACT, 1993**

**Regulation 3 of the Construction Regulations, 2003**

**NOTIFICATION OF CONSTRUCTION WORK**

1. (a) Name and postal address of principal contractor:  
.....
- (b) Name and telephone number of principal contractor's contact person:  
.....
  
2. Principal contractor's compensation registration number:  
.....
  
3. (a) Name and postal address of client:  
.....  
.....
- (b) Name and telephone number of client's contact person or agent:  
.....
  
4. (a) Name and postal address of designer(s) for the project:  
.....  
.....
- (b) Name and telephone number of designer's contact person:  
.....
  
5. Name and telephone number of principal contractor's construction supervisor on site appointed in terms of regulations 6(1):

***ANNEXURE A - Continued***

.....

6. Name/s of principal contractor’s subordinate supervisors on site appointed in terms of regulation 6(2):

.....

7. Exact physical address of the construction site or site office:

.....

.....

8. Nature of the construction work:

.....

.....

9. Expected commencement date:

.....

10. Expected completion date:

.....

11. Estimated maximum number of persons on the construction site:

.....

12. Planned number of contractors on the construction site accountable to principal contractor:

.....

13. Name(s) of contractors already chosen:

.....

**ANNEXURE A - Continued**

.....  
**Principal Contractor** **Date**

.....  
**Client** **Date**

- THIS DOCUMENT IS TO BE FORWARDED TO THE OFFICE OF THE DEPARTMENT OF LABOUR **PRIOR TO COMMENCEMENT** OF WORK ON SITE.
- **ALL PRINCIPAL CONTRACTORS** THAT QUALIFY TO NOTIFY MUST DO SO EVEN IF ANOTHER PRINCIPAL CONTRACTOR ON THE SAME SITE HAD DONE SO PRIOR TO THE COMMENCEMENT OF WORK.

### **C3.4 PARTICULAR SPECIFICATIONS**

#### **PART EPW: REQUIREMENTS OF THE EXPANDED PUBLIC WORKS PROGRAMME (EPWP)**

This section provides specifications with regard to the following:

- (a) The Expanded Public Works Programme (EPWP); and
- (b) The National Youth Service (NYS) programme, which is a government programme implemented by the National Department of Public Works forming part of the Expanded Public Works Programme (EPWP).

The Contractor shall be required to participate in job creation (employment of local labour) by executing various portions of the Works using local labour (unskilled or semi-skilled), recruited from the local community, who are South African Citizens or foreigners in possession of a work visa issued by the Department of Home Affairs (only one such foreigner may be employed on any project). Such local labour shall be the targeted participants in the EPWP and NYS programmes.

Furthermore, in order to avoid duplication of training programmes and training facilities, all structured training, including the training for Small Contractor Development (SCD), (in those instances where SCD is included in the contract), shall be measured and paid for in terms of the pay items provided in this section.

#### **1. EXPANDED PUBLIC WORKS PROGRAMME (EPWP)**

##### **1.1 Labour-Intensive Construction (LIC), supervision and management for the Expanded Public Works Programme (EPWP)**

The Expanded Public Works Programme (EPWP) is a multi-sectoral government initiative to create jobs. In the case of the infrastructure sector, existing government expenditure is realigned using labour-intensive technologies to create job opportunities. This involves the use of both labour and plant, where labour is preferred and plant is used appropriately.

All work undertaken in terms of the Expanded Public Works Programme (EPWP) shall be implemented using labour-intensive construction methods to the extent economically feasible, in accordance with the "Guidelines for the Implementation of Labour-Intensive Infrastructure Projects under the Expanded Public Works Programme (EPWP) Third Edition 2015".

The aforementioned guidelines can be downloaded from the EPWP website of the Department of Public Works (<http://www.epwp.gov.za/>).

Items scheduled for labour-intensive construction are marked with the letters "LI" in the schedule of quantities in the manner described in the Pricing Instructions.

Contractors shall note that they shall employ in labour-intensive works only those supervisory and management staff that have completed the required Skills Programme in terms of Appendix C of the aforementioned guidelines:

- Foremen / Supervisors at NQF level 4 "National Certificate: Supervision of Civil Engineering Construction Processes";
- Site Agent / Construction Manager at NQF level 5 "Manage Labour-Intensive Construction Processes" or equivalent Quality Council for Trades and Occupations (QCTO) qualifications at NQF level 5 or 7

In addition to their normal supervisory and management functions, the aforementioned supervisory and management staff shall also be responsible for setting the workers' daily tasks in accordance with labour-intensive construction principles, and for ensuring that the EPWP job creation reporting data is accurately recorded on a daily basis and compiled and submitted to the Employer each month in accordance

with clause 3 of this section.

### **1.2 Labour laws applicable to the Expanded Public Works Programme (EPWP)**

The work to be undertaken on this contract by unskilled or semi-skilled workers under the Expanded Public Works Programme (EPWP) shall be implemented in accordance with:

- the Code of Good Practice for Employment and Conditions of Work for Expanded Public Works Programmes (EPWP), issued in terms of the Basic Conditions of Employment Act of 1997 by the Minister of Labour in Government Notice No. 129 of 18 February 2011 (Government Gazette No. 34032 of 18 February 2011); and
- Ministerial Determination 4: Expanded Public Works Programmes, issued in terms of the Basic Conditions of Employment Act of 1997 by the Minister of Labour in Government Notice No. R347 of 4 May 2012.

The aforementioned Government Notice No. R347 contains the standard terms and conditions for workers employed in elementary occupations on an Expanded Public Works Programme (EPWP). These terms and conditions do not apply to persons employed in the supervision and management of an Expanded Public Works Programme (EPWP).

The above documents can be downloaded from the EPWP website of the Department of Public Works (<http://www.epwp.gov.za/>).

### **1.3 Persons to be employed under the Expanded Public Works Programme (EPWP)**

All local labour required for the execution of labour-intensive works shall be engaged strictly in accordance with prevailing legislation.

The Contractor shall, through the Project Liaison Committee (PLC) and with the assistance of the Community Liaison Officer (CLO), inform the local community of the labour-intensive works proposed and the employment opportunities thereby presented.

The Contractor shall determine the minimum education level / skills required to undertake the works specified. In consultation with the PLC and the War Room convener for each relevant ward, selection of the local labour shall be made from households on the Operation Sukuma Sakhe (OSS) database profiled through the War Room for each ward. The list obtained from the OSS database must be accompanied by a letter from the War Room convener confirming that all the information provided was sourced from the War Room and that all listed incumbents reside within the relevant ward. The Contractor must maintain records of household profiles as part of the portfolio of evidence for selection. Selection shall be based on the minimum education level / skills required and the most needy households, as determined by the household profiling. Preference shall be given for at least one person from each household in the community to be employed before further persons are considered for selection.

The Contractor shall endeavour to ensure that the number of temporary jobs using local labour (unskilled or semi-skilled), recruited from the local community, who are South African Citizens or foreigners in possession of a work visa issued by the Department of Home Affairs (only one such foreigner may be employed on any project, shall include for a minimum allocation of:

- 60% women;
- 55% youth who are between the ages of 16 and 35; and
- 2% persons with disabilities.

All labour recruitment, employment and associated risks shall remain the sole responsibility of the contractor. The contractor shall comply with the minimum supervisor to worker ratio stated below, required to ensure the effective supervision of the labour-intensive works for all LI activities undertaken on this project:

Minimum supervisor to worker ratio = 1: 20

**1.4 Contract of employment with persons employed under the Expanded Public Works Programme (EPWP)**

The Contractor shall enter into a formal contract of employment with each person employed under the Expanded Public Works Programme (EPWP), using the pro forma contract of employment attached at the end of this section: Particular Specifications.

The Contractor shall note that all such formal contracts of employment entered into with persons employed under the Expanded Public Works Programme (EPWP) shall expire on 31 March each year, and the Contractor shall therefore be required to enter into new contracts with such persons as of 1 April each year.

**1.5 Employment of targeted labour under the Expanded Public Works Programme (EPWP)**

The Contractor shall be contractually obliged to:

- (a) brief EPWP workers on the conditions of employment;
- (b) enter into a formal contract of employment with each EPWP worker, which contract will form part of the Employment Agreement;
- (c) keep personnel files for all EPWP workers and make copies available to the Employer if and when requested; and
- (d) ensure that payments to EPWP workers are made in accordance with Government Notice No. R347.

The rate of pay for persons employed under the Expanded Public Works Programme (EPWP) shall be:

R \_\_\_\_\_ per task (for task-rated workers);

**Or**

**R 140.00** per day (for time-rated workers).

During those periods when an EPWP worker is engaged in formal classroom training (other than in-service training), the rate of pay shall be equal to the minimum wage rate as set on an annual basis in the Ministerial Determination for the Expanded Public Works Programme. *(Compiler to note that this minimum wage rate applies when an EPWP worker is engaged in formal classroom training).*

Tasks set by the Contractor shall be such that:

- (a) the average EPWP worker completes 5 tasks per week in 40 hours or less; and
- (b) the weakest EPWP worker completes 5 tasks per week in 55 hours or less.

The Contractor shall revise the time taken to complete a task whenever it is established that the time taken per week to complete the tasks set does not fall within the limits indicated in (a) and (b) above.

**1.6 Training of persons employed under the Expanded Public Works Programme (EPWP)**

The training of persons employed under the Expanded Public Works Programme (EPWP) is described in clause 4 below.

**1.7 Contractor's obligations towards persons employed under the Expanded Public Works Programme (EPWP)**

Over and above implementing in accordance with Government Notice Nos. 129 and R347 the EPWP work to be undertaken on this contract, it shall be the responsibility of the Contractor to carry out the following functions with respect to the EPWP workers:

- (a) ensure that all participants are covered by the Compensation for Occupational Injuries and Diseases Act, 1993, for as long as they are contracted to the Contractor, and pay in full to the Compensation Commissioner such amounts as are due in terms of the Act;
- (b) pay in full to the Unemployment Insurance Fund for all participants such UIF contribution amounts as are due in terms of the Unemployment Insurance Act, 2001, as amended, and the Unemployment Insurance Contributions Act, 2002, as amended, and provide proof of such UIF payments upon request;
- (c) ensure that all participants are paid their wages on time through the pre-agreed payment method as stipulated in the participant contract of employment;
- (d) implement health and safety procedures with respect to the participants, ensuring that the health and safety regulations are adhered to;
- (e) ensure that all participants receive induction on site safety prior to commencing with work on site;
- (f) provide all participants with the necessary protective clothing and equipment as required by law for the specific tasks in which the participants are involved, in addition to the branded overalls stipulated for EPWP workers;
- (g) provide safe on-site storage facilities for apparel and tools issued to the participants;
- (h) assist in the assessment of participants with regard to their competencies;
- (i) provide overall supervision and day-to-day management of participants; and
- (j) implement strict quality control to ensure that the work carried out by the participants is of the required standard, and, where necessary, to train and mentor the participants to assist them in achieving the standards required.

### **1.8 Apparel and tools for persons employed under the Expanded Public Works Programme (EPWP)**

The Contractor shall provide Personal Protective Equipment (PPE) to all EPWP workers in accordance with the requirements arising from Part E: OHS 1993 Health and Safety Specification and the Contractor's site-specific health and safety plan and accompanying risk assessments.

Where indicated below, certain items of the PPE issued by the Contractor to the EPWP workers shall include branded EPWP markings in accordance with the attached branding requirements.

PPE shall comprise the following:

- (a) Compulsory PPE issued to all EPWP workers for use during general work activities:
  - Protective overalls (two sets), orange in colour, with EPWP branding;
  - Lime green reflective safety vest with EPWP branding;
  - Protective footwear: and
  - Protective gloves.
  
- (b) PPE issued to EPWP workers for specific activities where required in terms of the Contractor's site-specific health and safety plan and accompanying risk assessments, such as:
  - Protective headwear, orange in colour, with EPWP branding;
  - Protective eyewear such as spectacles and goggles;
  - Protective face shields
  - Protective earplugs and earmuffs
  - Respiratory masks
  - Disposable safety apparel
  - Kidney belts

- Safety harnesses; and
- Any other protective equipment identified.

The Contractor shall replace any item of issued PPE that becomes unserviceable.

The Contractor shall not charge any fee to the EPWP workers for the prescribed PPE issued except under the following circumstances:

- where the employee requests the issue of additional PPE in excess of what is prescribed;
- where the employee has patently abused or neglected the issued PPE leading to early failure; or
- where the employee has lost the issued PPE.

The Contractor shall instruct and train the EPWP workers in the use of all PPE issued, and shall ensure that they use the prescribed equipment.

EPWP workers shall not have the right to refuse to use or wear the equipment prescribed by the Contractor. If it is not possible for an EPWP worker, through health or any other reason, to use or wear the prescribed PPE issued, such employee shall not be allowed to continue working under the hazardous conditions for which the equipment was prescribed. Under such circumstances an alternative solution shall be found, and this may include relocating or discharging the employee.

The Contractor shall provide each EPWP worker with hand tools of adequate quality and of the type required to carry out the assigned tasks safely and efficiently.

The Contractor shall maintain the issued tools in a serviceable and safe working condition.

The EPWP workers shall be responsible for the safe on-site storage of all PPE and tools issued to them, using the storage facilities provided on site by the Contractor.

No separate payment shall be made for providing the EPWP workers with PPE, or for providing relevant items of PPE in the specified colours with branded EPWP markings. Furthermore, no separate payment shall be made for providing the EPWP workers with hand tools or for providing them with safe storage facilities on site for PPE and tools. The Contractor shall therefore make provision for all costs related to providing the PPE, tools and safe storage facilities in the tendered rates and prices for the various items of work scheduled throughout the schedule of quantities.

## **1.9 EPWP contract signboard**

The Contractor will be required to erect a contract signboard displaying the EPWP logo, indicating that this project is part of the Expanded Public Works Programme (EPWP). All costs related to the provision, erection and subsequent removal of the contract signboard shall be refunded to the Contractor through the pay item provided in section 1300 of the schedule of quantities for this purpose.

## **1.10 Payment matters relating to the EPWP work**

### **1.10.1 General**

No separate pay items shall be provided in terms of the schedule of quantities for the construction work activities carried out by EPWP participants. Payment for such work activities shall be made only indirectly, in terms of the pay items scheduled for the work activities in which such persons are engaged.

Furthermore, no direct payment will be made to cover the Contractor's costs associated with implementing the on-site work programme for the EPWP participants, for planning, organising, directing, controlling and administrating their day to day activities, including the setting of daily tasks, record keeping and any on-site

liaison, training and mentoring required, and for the associated job creation reporting, and such costs shall therefore be built into the rates tendered for the various items of work scheduled throughout the schedule of quantities.

### **1.10.2 Payment for labour-intensive components of the work**

Payment will be made for items which are designated for labour-intensive construction in the schedule of quantities only in those instances where such items are constructed using labour-intensive methods.

Any unauthorised use of plant to carry out work which was scheduled to be carried out using labour-intensive methods will not be condoned and any Works so constructed will not be certified for payment. Any non-payment for such Works shall not relieve the Contractor in any way from his obligations either in contract or in delict.

During the course of construction, as a result of unforeseen site conditions or operating conditions encountered, it may happen that an item designated for labour-intensive construction can no longer be carried out in a safe and economically feasible manner, either in full or in part, using labour-intensive methods. In such instances the Employer's Agent shall, where necessary, order a variation in terms of clause 6.3 of the of the General Conditions of Contract 2015 with respect to that portion of the item quantity that cannot be carried out using labour-intensive methods.

### **1.10.3 Penalty applicable to any shortfall in the local labour content achieved**

The amount spent on wages for local labour (excluding VAT) for this project, as certified by the Employer's Agent, shall equal or exceed the specified minimum percentage of the contract amount which is the Contract Price (adjusted to exclude penalties and value added tax).

The Contractor is obliged to commit to or exceed the specified minimum percentage of local labour content stated by the Employer.

In the event that the Contractor fails to substantiate that any failure to achieve the minimum required local labour content for this project is due to quantitative underruns, the elimination of items contracted to local labour, or any other reason beyond the Contractor's control which may be acceptable to the Employer, the Contractor shall be liable for a financial penalty as prescribed in clause SCC 4.1.1 of the Special Conditions of Contract.

The financial penalty shall be calculated as follows:

$$P = 0,05 \times [ (E - E_0) / 100 ] \times C_A$$

Where:

E is the specified minimum percentage for local labour content

E<sub>0</sub> is the local labour content percentage which the Employer's Agent certifies as being achieved upon completion of the contract

C<sub>A</sub> is the contract amount which is the Contract Price (adjusted to exclude penalties and value added tax)

P is the monetary value of penalty payable

The penalty shall not apply to shortfalls in the allocations to the individual target groups (i.e., Women/Youth/Disabled as per clause 1.3 above), only to shortfalls in the total local labour content achieved.

The evaluation of the Contractor's achievement of the local labour content percentage shall be undertaken monthly by the Employer's Agent, based on the accumulative achievements in comparison to the programmed utilisation of local labour. Failure by the Contractor to achieve the interim target shall result in the Contractor being liable for a financial penalty as prescribed in this clause.

## **2. NATIONAL YOUTH SERVICE (NYS)**

**Note:** The Contractor shall not be required to employ NYS workers in terms of this contract.

## **3. JOB CREATION REPORTING FOR EPWP**

In order to assist the Employer in complying with the goal of creating EPWP job opportunities, the Contractor must provide the information specified in clause 3.1 below for reporting purposes.

In addition, the Contractor's payment certificates shall be accompanied by the information specified in clause 3.2 below.

### **3.1 Type of project data required per project**

Every EPWP project shall collect and keep specific project data for the purpose of EPWP progress reporting on a monthly basis, using the EPWP Data Collection Tool template (this will be made available to the Contractor in Microsoft Excel format - refer to the pro forma spreadsheets at the end of this section of the Particular Specifications).

The data that is required to be kept, maintained and reported on a monthly basis for each project includes:

#### **3.1.1 Participant (local labour) data**

A participant list of the local labour employed must be maintained for every EPWP project. The data required in this participant list is indicated below. This data shall be recorded, checked and signed off by the Contractor, and shall be submitted to the Employer at each monthly site meeting. The participant list shall contain the following data and shall be kept and maintained on site for audit purposes:

- (a) Participant identity – name, surname, initials, date of birth and identity number (or other unique identifier) plus certified copy of ID book.
- (b) Participant profiles – nationality, gender, age, education level and disability status.
- (c) Work data for participants – daily wage to be received, number of calendar days training attended and number of calendar days worked.
- (d) Records of training – as required in terms of the EPWP Data Collection Tool template.

In addition, the signed contracts of employment between the Contractor and each EPWP participant shall be kept and maintained on site for audit purposes

#### **3.1.2 Project work data**

The project work data generally seeks to confirm the number of people at work daily on the project. This data shall be recorded, checked and signed off by the Contractor, and shall be submitted to the Employer at each monthly site meeting. The data shall be maintained on site by the Contractor, in order that it can be provided by the Employer to the National Department of Public Works upon request when the latter is undertaking sample auditing. The data shall include:

- (a) Daily attendance register – register for each day showing all the workers that were registered as being at work on that day. Attendance registers shall be completed on site on a daily basis and signed off by the Contractor on a weekly basis.
- (b) Summary of monthly attendance.

#### **3.1.3 Project payment data**

The project payment data generally seeks to confirm what was paid, for how much work and to whom. This data shall be recorded, checked and signed off by the Contractor, and shall be submitted to the Employer at

each monthly site meeting.

It is required that the Contractor adopt one of the following methods as standard procedure for recording and maintaining this information:

- (a) Payment register – this is a list of the workers showing the wages paid to each worker, and signed off by each worker as proof of receipt and acceptance of payment. Information on this register must include the name of the worker, either an identity number or other unique identifier, the number of calendar days that the pay period covers, the wage rate and the total wages paid; or
- (b) Bank records showing the transfers to each worker account, signed off by the Contractor as proof of payment – these bank records must specifically show the name of the worker, either an identity number or other unique identifier, the period which the pay covers and the total wages paid.

The project payment data, as recorded and maintained by the Contractor in terms of either (a) or (b) above, must be available and applicable for the entire period for which the Employer claims an incentive reward for person-days of work created in terms of the project.

#### **3.1.4 Employment output data**

The Contractor shall submit to the Employer at each monthly site meeting a progress report detailing production output compared to the programme of works, together with the data necessary to enable the Employer to calculate the following employment output data in accordance with the EPWP Data Collection Tool template:

- (a) Number of work opportunities created (where one work opportunity = paid work created for one individual on an EPWP project, for any period of time).
- (b) Number of person-days of work created (where one person-day = one day of work carried out by one individual). The total number of person-days of work created on a particular EPWP project shall be obtained by summing the total number of person-days worked by each individual employed during the course of that EPWP project.
- (c) Number of Full Time Equivalentents (FTE) created (= total number of person-days of work created on the EPWP project divided by 230 working days). In terms of EPWP policy, one year of work created for one individual is assumed to comprise a total of 230 days of paid work carried out by that individual.

Average duration of work opportunities created (= total number of person-days of work created on the EPWP project divided by the number of work opportunities created on that EPWP project).

- (e) Average daily wage rates paid (= accumulated total of the wages paid to all individuals employed on an EPWP project divided by the total number of person-days of work created on that EPWP project).
- (f) Training information

#### **3.2 Project data to be submitted with the Contractor's payment certificates**

The Contractor's payment certificates shall be accompanied by labour returns providing the labour information for the corresponding period in a format specified by the Employer.

Should the Contractor choose to delay submitting payment certificates, the labour returns shall nevertheless still be submitted as per the frequency and timeframes stipulated by the Employer. The Contractor's payment certificates shall not be paid by the Employer until all pending labour information has been submitted.

The following information shall be maintained on site and submitted with each payment certificate in the format specified by the Employer:

- Copies of the signed contracts between the Contractor and any new EPWP participants (the Contractor shall note that all such formal contracts of employment entered into with persons employed under the Expanded Public Works Programme (EPWP) shall expire on 31 March each year, and the Contractor shall therefore be required to enter into new contracts with such persons as of 01 April each year, and shall be required to submit copies of all such new contracts with the first payment certificate thereafter);
- Certified ID copies of all local labour employed as EPWP participants;
- Attendance registers for the EPWP participants;
- Proof of payment of EPWP participants; and
- Information as required in terms of the EPWP Data Collection Tool template

#### **4. PROVISION OF STRUCTURED TRAINING**

##### **4.1 Scope of structured training**

In order to avoid duplication of training programmes and training facilities, all structured training, shall be implemented, measured and paid for in accordance with the requirements of this section: Requirements of the Expanded Public Works Programme (EPWP).

The Employer's objectives include the training of local labour and Targeted Enterprises within a structured programme, in order to equip them with skills that will assist them in gaining future employment, and to facilitate targeted EPWP participants in gaining competencies and unit standard credits towards future full learnership qualifications.

Such training shall contain both theoretical and practical components and shall be conducted in accordance with the various laws and regulations contained in the South African Qualifications Authority (SAQA) statutes.

The following aspects of the structured training to be provided are noted:

- The Employer has no service agreement or memorandum of understanding with any Education and Training Quality Assurance (ETQA) body, and therefore does not function as the employer as defined under any three-party learnership agreement between the learner, the training provider and the employer.
- The structured training programmes implemented on this contract, although comprising several unit standards, are unlikely to total to sufficient credits for a full learnership qualification. Nevertheless, the competencies and credits achieved should contribute to a full learnership through the later acquisition by the learner of the remaining unit standards required for the full learnership.

The Contractor shall be required to provide a training facility on the Site, or in close proximity thereto, and to provide over the duration of the contract the following structured training for EPWP participants:

- (a) Generic skills training
- (b) Entrepreneurial skills training
- (c) Construction skills training; and
- (d) In-service training

Generic skills training and in-service training shall be provided to all EPWP participants.

Entrepreneurial and construction skills training shall be provided to targeted EPWP participants only.

Entrepreneurial skills training comprises both management skills training and business development skills training.

Construction skills training comprises specific on-task skills training.

#### **4.2 Training provider and trainers**

The Contractor shall be required to procure the services of a training provider accredited by the Construction Education and Training Authority (CETA).

The training provider shall have in its employ trainers who are registered as assessors with the Construction Education and Training Authority (CETA), and who shall deliver the training.

Proof of the accreditation of the service provider and the registration of the trainers by the CETA shall be submitted to the Employer's Agent. Such accreditation and registration shall be current and valid, and the proof submitted shall include the NQF levels and unit standards for which each trainer is accredited.

#### **4.3 Skills analysis and selection of targeted EPWP participants**

Studying for any learnership requires minimum literacy and numeracy competencies as defined by SAQA. The actual literacy and numeracy levels of the persons employed on the Site shall provide a basis to guide the Contractor and the training provider on how to conduct the selection process.

The Contractor shall therefore conduct a skills analysis of the local labour and Targeted Enterprises employed, in order to determine the formal education qualifications of each employee.

The Contractor, in conjunction with the training provider, shall then identify those *persons that display the potential to benefit from such structured entrepreneurial and construction skills training as may be provided for in the contract, and shall make recommendations in this regard* to the Employer's Agent.

The final candidates selected for such training shall be decided between the Contractor and the Employer's Agent (or by the Project Management Team (PMT) in the case of training for Targeted Enterprises in terms of Part G: Small Contractor Development, where applicable).

#### **4.4 Structured training programmes**

The Contractor, supported by the training provider, shall plan then implement structured training programmes for generic, entrepreneurial and *construction skills training*.

Training courses shall commence within four months of the Contractor taking possession of the Site, and shall be completed before the Due Completion Date.

All training shall take place within normal working hours, or as otherwise agreed with the learners.

The training provider shall design, compile and deliver the structured training programmes, based on the information obtained from the skills analysis.

The structured training programmes designed by the training provider for the generic skills training shall comprise relevant general courses such as basic hygiene and HIV/AIDS awareness, first aid, road safety, managing personal finance, and other courses that would be useful to workers in the road construction industry or as life skills generally.

The structured training programmes designed by the training provider for the entrepreneurial skills training shall comprise unit standards that contribute towards one or more of the following full learnership qualifications, as appropriate taking into consideration the skills analysis information for the selected

**UMZIMVUBU LOCAL MUNICIPALITY CONTRACT NO: UMZ/2026-27/INFRA/MIG/012  
INSTALLATION OF 50 SOLAR STREETLIGHTS**

candidates (details of the learnership qualifications and the applicable unit standards may be found on the website [www.saqa.org.za](http://www.saqa.org.za)):

<b>ENTREPRENEURIAL SKILLS TRAINING</b>				
<b>Qualification title</b>	<b>SAQA Qualification ID</b>	<b>NQF Level</b>	<b>Minimum Credits</b>	<b>Purpose of Qualification</b>
National Certificate: Supervision of Construction Processes	49053	Level 4	<b>176</b>	Learners found competent against this qualification will be able to execute the supervision of construction processes, with specialisation in a specific context

*(Compiler to liaise with the project manager regarding any further possible entrepreneurial skills training qualifications required for the contract).*

The structured training programmes designed by the training provider for the construction skills training shall comprise unit standards that contribute towards one or more of the following full learnership qualifications, as appropriate taking into consideration the skills analysis information for the selected candidates (details of the learnership qualifications and the applicable unit standards may be found on the website [www.saqa.org.za](http://www.saqa.org.za)):

<b>CONSTRUCTION SKILLS TRAINING</b>				
<b>Qualification title</b>	<b>SAQA Qualification ID</b>	<b>NQF Level</b>	<b>Minimum Credits</b>	<b>Purpose of Qualification</b>
National Certificate: Supervision of Construction Processes	49053	Level 4	<b>176</b>	Learners found competent against this qualification will be able to execute the supervision of construction processes, with specialisation in a specific context
National Certificate: Construction: Electrical Works	24173	Level 3	<b>155</b>	This qualification is for persons who work or intend to work within a construction context on a site, and who seek recognition for essential skills in construction operations in electrical works
National Certificate: Construction: Electrical Works	24133	Level 2	<b>120</b>	This qualification is for persons who work or intend to work within a construction context on a site, and who seek recognition for essential skills in construction operations in electrical works
National Certificate: Occupational Health, Safety and Environment	74269	Level 2	<b>120</b>	This qualification is to equip learners working in any type of workplace with a broad understanding and knowledge of Occupational Health, Safety and Environmental (HSE) concepts and practices with sufficient detail to enable

**UMZIMVUBU LOCAL MUNICIPALITY CONTRACT NO: UMZ/2026-27/INFRA/MIG/012  
INSTALLATION OF 50 SOLAR STREETLIGHTS**

---

				them to function in a safe and healthy way and to deal with health and safety problems and issues
--	--	--	--	---

The Contractor's proposed training programmes shall be subject to the approval of the Employer's Agent, and the Contractor shall, if so instructed by the Employer's Agent, alter or amend the programmes and the course content to meet any additional needs identified.

The Contractor shall be responsible for everything necessary for the delivery of the training programmes, including:

- (a) the provision of the trainers;
- (b) the provision of a suitable secure venue completes with adequate furniture, lighting, air conditioning, power and ablution facilities;
- (c) the provision of all necessary stationery, consumables and study materials;
- (d) the transportation of the learners to and from the training facility;
- (e) the payment of wages to all learners during the classroom training at a rate equal to the minimum wage rate as set on an annual basis in the Ministerial Determination for the Expanded Public Works Programme
- (f) the provision of any relevant Personal Protective Equipment (PPE) required for the training;
- (g) additional supervision of the learners during the practical learning stage of the training carried out by constructing relevant elements of the Works (wages for the learners during this stage of the training will be paid through the rates tendered for the relevant scheduled work items for those elements).

At the successful completion of each course, the Contractor's training provider shall, as proof of attendance and completion, issue each learner with a certificate indicating the course content.

The training provider shall also ensure that each unit standard contributing towards a full learnership qualification and successfully completed by the learner is entered onto the national database.

The training provider shall also ensure that each unit standard contributing towards a full learnership qualification and successfully completed by the learner is entered onto the national database.

The Contractor shall keep comprehensive records of the training given to each learner and the certificates issued, and shall provide copies of such records to the Employer's Agent when required.

The Contractor shall also complete and submit to the Employer's Agent each month, in a format acceptable to the Employer (using the EPWP Data Collection Tool template), a return detailing the training provided, both for the month and cumulatively for the contract.

#### **4.5 In-service training**

The Contractor shall, from the commencement of the contract, implement an in-service training programme in which the various skills required for the execution and completion of the Works are imparted to the EPWP participants engaged thereon.

Throughout the duration of the contract, the EPWP participants shall be trained progressively through the various stages of each particular type of work in which they are engaged, and their work shall be supervised and monitored and their methods corrected where necessary.

The in-service training programme shall be submitted with the initial Works programme. The Contractor shall record the progress in relation to this programme on a monthly basis, and this progress report shall be incorporated in the monthly site meeting minutes and the payment certificate.

The Contractor shall provide sufficient skilled and competent trainers to train all EPWP participants engaged on the contract in the various skills required to enable them to carry out the required construction activities.

The in-service training of EPWP participants shall take place before commencement of the relevant construction activity, and the Contractor shall take into account in his programme the lead time required for such training. All in-service training shall be deemed to be an element of the relevant construction activity.

All formal in-service training shall be documented in terms of the EPWP Data Collection Tool template, and shall be accompanied by an attendance register of the EPWP participants on the applicable days.

All EPWP participants shall be remunerated at their agreed wage rate in respect of the time spent undergoing in-service training. The cost of the Contractor's in-service training obligations shall be deemed to be covered by the sums and rates tendered for items B13.01(a), (b) and (c) in the schedule of quantities.

On termination of their employment, the Contractor shall provide each EPWP participant engaged on the contract with a certificate of service on which the following information shall be recorded:

- the name of the Contractor;
- the name of the project / contract;
- the name of the employee;
- the nature of the work satisfactorily executed by the EPWP participant and the time spent thereon
- the nature and extent of training provided to the EPWP participant; and
- the dates of service.

#### **4.6 Training venue facility**

The training venue facility to be provided by the Contractor shall be constructed, furnished and fully serviced for the duration of the contract in accordance with section 1400 of the SANS 10142 standard specifications. In order to minimise the cost of transporting the learners for training, the facility shall be located in secure premises on the Site, or in close proximity thereto.

This facility shall be used to deliver all training.

The facility shall accommodate a class of up to 25 learners and shall comprise the following:

(a)	Lecture room (interior area)	=	48 m <sup>2</sup>
(b)	Ablutions (male)	=	6 m <sup>2</sup>
(c)	Ablutions (female)	=	6 m <sup>2</sup>
(d)	Chairs for learners (individual chairs, with backs)	=	25 off
(e)	Desk area for 25 learners (500 mm width)	=	12,5 m <sup>2</sup>
(f)	Chairs for trainers and management (individual chairs, with backs)	=	5 off
(g)	Table area for trainers and management	=	3 m <sup>2</sup>
(h)	220/250 volt power points	=	6 off
(i)	Double 80 watt fluorescent light fittings complete with ballast and tubes	=	6 off
(j)	Single incandescent light fittings complete with 100 watt globes	=	4 off
(k)	Wash hand basins complete with taps and drains	=	4 off
(l)	Fire extinguishers, 9,0 kg, all purpose dry powder type, complete, mounted on wall with brackets	=	2 off
(m)	Air conditioning units with 2,2 kW minimum capacity, mounted and with own power connection	=	4 off

**UMZIMVUBU LOCAL MUNICIPALITY CONTRACT NO: UMZ/2026-27/INFRA/MIG/012  
INSTALLATION OF 50 SOLAR STREETLIGHTS**

---

(n)	Voltage stabilizers	=	2 off
(o)	Floodlights complete with poles and 500 Watt minimum globes and controlled by photocells	=	2 off
(p)	White boards (3 m x 1,5 m)	=	1 off
(q)	Venetian blinds	=	12 m <sup>2</sup>

**5. MEASUREMENT AND PAYMENT**

<b>Item</b>	<b>Unit</b>
-------------	-------------

**5.01 Provision of the training venue facility, including the cost of transporting the learners to and from this facility.....lump sum (Sum)**

The tendered lump sum for sub item 5.01 shall include full compensation for the provision of the training venue facility complete and serviced as specified, including for the provision of power, water, sewerage and cleaning services for the duration of the contract, for lighting, power points and voltage stabilizers, for air conditioning, blinds, fire extinguishers, floodlights, furniture and whiteboards, for the provision of security at the facility, for all other costs necessary to maintain the facility for the duration of the contract, and for the removal of the facility on completion of the contract.

The tendered lump sum shall also include full compensation for transporting the learners on each day of training from their place of work to this training venue facility, and back again after the training for the day has been delivered by the accredited trainers.

Payment of the lump sum shall be made in three instalments as follows:

The first instalment, 50% of the lump sum, shall be paid after the Contractor has met all his obligations regarding the provision of the training venue facility, complete and serviced as specified, and the facility has been successfully commissioned for use.

The second instalment, 35% of the lump sum, shall be paid when 75% of the training courses proposed in accordance with the Contractor's approved structured training programme have been delivered to the learners by the accredited trainers.

The third and final instalment, 15% of the lump sum, shall be paid when all training has been concluded and the facility has been dismantled and removed from the site.

<b>Item</b>	<b>Unit</b>
-------------	-------------

**5.02 Training of learners employed by the main contractor or by the Targeted Enterprise subcontractors:**

(a) Generic skills:

- (i) Training costs .....provisional sum (Prov sum)
- (ii) Handling costs and profit in respect of subitem F5.02(a)(i) above  
.....percentage (%)

(b) Entrepreneurial skills:

**UMZIMVUBU LOCAL MUNICIPALITY CONTRACT NO: UMZ/2026-27/INFRA/MIG/012  
INSTALLATION OF 50 SOLAR STREETLIGHTS**

---

- (iii) Training costs .....provisional sum (Prov sum)
- (iv) Handling costs and profit in respect of subitem F5.02(a)(i) above  
.....percentage (%)
  
- (c) Construction skills:
  - (v) Training costs .....provisional sum (Prov sum)
  - (vi) Handling costs and profit in respect of subitem F5.02(a)(i) above  
.....percentage (%)
  
- (d) Transportation and accommodation costs of selected learners only, while receiving off-site training:
  - (vii) Training costs .....provisional sum (Prov sum)
  - (viii) Handling costs and profit in respect of subitem F5.02(a)(i) above  
.....percentage (%)

Expenditure under sub items 5.02(a)(i), (b)(i), (c)(i) and (d)(i) shall be in accordance with clause 6.6 of the General Conditions of Contract 2015.

The provisional sum for each of sub items 5.02(a)(i), (b)(i) and (c)(i) is provided to cover the total costs of the required training in generic, entrepreneurial and construction skills respectively, including for the procurement of the services of the accredited trainers and their delivery of the training courses to the learners, the provision of all training materials including all stationery and study materials, the wages of the learners for the duration of the courses including the associated COIDA and UIF payments, and the provision of any tools and PPE that may be required during those courses incorporating practical training modules. The payment of wages to learners in terms of sub items 5.02(a)(i), (b)(i) and (c)(i) will only be made to those learners who attend and successfully complete each course of the approved training programme. Payment shall not be made to learners who, once selected, do not attend or only partially complete structured training courses.

The tendered percentage for each of sub items 5.02(a)(ii), (b)(ii) and (c)(ii) is the percentage of the amount actually spent under each of sub items 5.02(a)(i), (b)(i) and (c)(i) respectively, and shall include full compensation for the handling costs of the Contractor and the profit in connection with the provision of the training in generic, entrepreneurial and construction skills respectively, including for the costs of record keeping and reporting with respect to the training received by each learner.

The provisional sum for sub item 5.02(d)(i) is provided to cover all costs related to the transportation and accommodation costs of selected learners only, while receiving off-site training, where such learners have been specifically selected to receive such off-site training and where such training cannot be delivered using the training venue facility provided by the Contractor in terms of sub item 5.01.

The tendered percentage for sub item 5.02(d)(ii) is the percentage of the amount actually spent under sub item 5.02(d)(i), and shall include full compensation for the handling costs of the Contractor and the profit in connection with the transportation and accommodation costs of selected learners only, while receiving off-site training.

<b>Item</b>	<b>Unit</b>
-------------	-------------

**5.03 Payments associated with the NYS programme only:**

- (a) Employment of NYS workers..... provisional sum  
(Prov sum)
  
- (b) Provision of tools and apparel for the  
NYS workers.....provisional  
sum (Prov sum)
  
- (c) Handling costs and profit in respect of  
subitems F5.03(a) and (b)  
above.....percentage (%)
  
- (d) Training of NYS workers:
  - (i) Provision of training for the NYS workers.....provisional sum (Prov  
sum)
  - (ii) Handling costs and profit in respect of subitem  
F5.03(d)(i)  
above.....percentage (%)
  
- (e) Liaison with the Employer's project manager and the training service provider:
  - (i) Liaison conducted by the Construction Manager.....hour(h)
  - (ii) Liaison conducted by the senior site  
foreman.....hour (h)

The provisional sums provided under sub items 5.03(a) and (b) shall be expended in accordance with clause 6.6 of the General Conditions of Contract 2015.

The provisional sum under sub item 5.03(a) shall be used to cover the cost of employment payments made by the Contractor to the NYS workers, including the associated COIDA and UIF payments, all as authorised by the Employer's Agent.

The provisional sum under sub item 5.03(b) shall be used to cover all costs associated with the provision of the necessary tools and apparel, including safety apparel, for the NYS workers, and the facilities for the safe storage thereof, all as authorised by the Employer's Agent.

The tendered percentage under sub item 5.03(c) is a percentage of the total amount of expenditure approved by the Employer's Agent under the provisional sum sub items 5.03(a) and (b), and shall include full compensation for attendance by the Contractor, for the handling costs of the Contractor, and for the profit in connection with payments made by the Contractor with respect to the NYS programme implementation.

The provisional sum under sub item 5.03(d)(i) shall be used to cover all costs associated with the provision of training for the NYS workers, including the cost of procuring the services of the accredited trainers and their delivery of the training courses to the NYS workers, and the provision of all training materials including all stationery and study materials.

The tendered percentage under sub item 5.03(d)(ii) is a percentage of the total amount of expenditure approved by the Employer's Agent under the provisional sum sub item 5.03(d)(i), and shall include full compensation for attendance by the Contractor, for the handling costs of the Contractor, and for the profit in connection with payments made by the Contractor with respect to the provision of training for the NYS workers, including for the costs of record keeping and reporting with respect to the training received by each NYS worker.

The unit of measurement for sub items 5.03(e)(i) and (ii) shall be the hour. The tendered rates shall include full compensation for all costs related to the Construction Manager and the senior site foreman respectively for time spent at formal liaison meetings authorised and convened by the Employer's Agent for the specific purpose of liaising with the Employer's project manager and / or the training service provider. The payment shall be made only for the time spent in the formal meeting itself. No payment shall be made for time spent during any other on-site liaison, telephonic liaison, e-mail or written correspondence liaison between these parties, or for liaison conducted with the Employer's project manager and / or the training service provider by any other member of the Contractor's site staff or head office personnel, the cost of all of which shall be deemed to be included in the Contractor's time-related obligations under sub item B13.01(c).

## Practical Examples



## Printing on PPE



PPE (Overalls) shall be orange with/without reflective tape and shall be branded as follows:

- EPWP logo (printed or embroidered) on the left front pocket location i.e. over the heart position. (full colour)
- Implementer's Logo on the right front pocket (printed or embroidered) location (full colour)
- The height of the provincial logo (including text) shall exceed the height of the EPWP logo (including text)
- The letters EPWP on the back of the PPE in BLACK
- The program name e.g. Vuk'uphile is to be printed on the left sleeve of short sleeved apparel and may not have to be placed on long sleeved apparel.
- Where required orange safety vests are to be branded with similar specification above. In this instance the Overalls may not necessarily be branded provided that the works ever allow for labour to work without high visibility vests.
- All artwork and PPE samples shall be approved and signed off by the consultant prior to printing/embroidering.



# Logo Options

## Implementing Agent Examples



**National Projects**

 Department: Public Works REPUBLIC OF SOUTH AFRICA	 Department: Transport REPUBLIC OF SOUTH AFRICA
 Department: Environmental Affairs REPUBLIC OF SOUTH AFRICA	<b>Contains National Coat Of Arms and name</b>

**Provincial Department Projects**

 Department: Agriculture & Environmental Affairs PROVINCE OF KWAZULU-NATAL	 Department: Transport Province of KwaZulu-Natal
 Department: Education PROVINCE OF KWAZULU-NATAL	<b>Contains Provincial Coat Of Arms and name</b>

**Municipal Projects**

 Ugu District Municipality	 ETHEKWINI MUNICIPALITY
---	--

**PLEASE VERIFY WHICH LOGO NEEDS TO USED**

## EPWP LOGO



**EXPANDED PUBLIC WORKS PROGRAMME**

The Logo shall not be disproportionately stretched.  
A monochrome black logo may be used on approval  
only.

The above logo is the current logo. Logos with  
green text below the words EXPANDED PUBLIC  
WORKS PROGRAMME are old logos and should  
not be utilised.



**PROJECT SIGNBOARD**

**PRO FORMA EPWP CONTRACT OF EMPLOYMENT**

**UMZIMVUBU LOCAL MUNICIPALITY CONTRACT NO: UMZ/2026-27/INFRA/MIG/012  
INSTALLATION OF 50 SOLAR STREETLIGHTS**

Contractor's  
Logo



**EXPANDED PUBLIC WORKS PROGRAMME**

*This contract must be read in conjunction with the standard terms and conditions of employment on EPWP attached herein.*

**EPWP CONTRACT OF EMPLOYMENT between**

**Employer Details**

<b>Name</b>	Click or tap here to enter text.	<b>Address</b>	Click or tap here to enter text.
<b>Telephone</b>	Click or tap here to enter text.		
<b>Email</b>	Click or tap here to enter text.		
<b>Contact</b>	Click or tap here to enter text.		

**And**

**Employee Details**

Name	Click or tap here to enter text.	Surname	Click or tap here to enter text.
ID:	Click or tap here to enter text.	Cell	Click or tap here to enter text.
Sex (M/F)	Male <input type="checkbox"/> Female <input type="checkbox"/>	Disability	Yes <input type="checkbox"/> No <input type="checkbox"/>
Primary Language	Click or tap here to enter text.	Physical Address	Click or tap here to enter text.
Other Languages	Click or tap here to enter text.		
Highest Education Level Achieved	Click or tap here to enter text.	Local Municipality	Click or tap here to enter text.
Other qualifications	Click or tap here to enter text.	Ward	Click or tap here to enter text.
Grant Received (Y/N)	Yes <input type="checkbox"/> No <input type="checkbox"/>	Grant type:	

**Employment Details**

Name of project:	Click or tap here to enter text.		
Job Title:	Click or tap here to enter text.		
Duties:	Click or tap here to enter text.		
Contract Start Date	Click or tap here to enter text.	Contract Finish Date	Click or tap here to enter text.
The wage per task/day is:	R Click or tap here to enter text. / Hour/Day/task <i>(Specifier to select correct rate)</i>		

**Special Conditions**

<p>You must be aware that this employment contract is a limited term contract and not a permanent job. This employment contract may be terminated for any one of the following reasons:</p> <ol style="list-style-type: none"> <li>The contractor does not get additional contracts from the EPWP.</li> <li>Funding for the programme in your area comes to an end.</li> <li>Underperformance: first offence – final written warning. Second offence – dismissal.</li> </ol>	<p><b>Payment</b></p> <ol style="list-style-type: none"> <li>You will be paid a fixed amount stipulated above for completing a fixed amount of work.</li> <li>The amount of work required for the agreed rate of pay will vary from task to task. You will be informed at the beginning of each task or group of tasks how much work you are expected to complete per day.</li> <li>You will only be paid for work completed.</li> <li>Payment during classroom training shall be R /day</li> </ol>
<p>Personal Protective Clothing will be supplied to the employee by the employer depending on the work to be performed, and will remain the property of the employee provided that the employee has worked for at least 3 months.</p>	

**Acceptance**

Employer Name:	Employer Signature:	Employee Name:	Employee Signature:
Witness 1 Name:	Witness 1 Signature:	Witness 2 Name:	Witness 2 Signature:

**UMZIMVUBU LOCAL MUNICIPALITY CONTRACT NO: UMZ/2026-27/INFRA/MIG/012  
INSTALLATION OF 50 SOLAR STREETLIGHTS**

---

**APPENDIX E – Conditions of Service**

**1. Introduction**

1.1. This document contains the standard terms and conditions for workers employed in elementary occupations on an Expanded public Works Programme (EPWP). These terms and conditions do NOT apply to persons employed in the supervision and management of an EPWP.

1.2. In this document –

- a) “department” means any department of the State, implementing agent or contractor;
- b) “employer” means any department, implementing agency or contractor that hires workers to work in elementary occupations on an EPWP;
- c) “worker” means any person working in an elementary occupation on an EPWP;
- d) “elementary occupation” means any occupation involving unskilled or semi-skilled work;
- e) “management” means any person employed by a department or implementing agency to administer or execute an EPWP;
- f) “task” means a fixed quantity of work;
- g) “task-based work” means work in which a worker is paid a fixed rate for performing a task;
- h) “task-rated worker” means a worker paid on the basis of the number of tasks completed;
- i) “time-rated worker” means a worker paid on the basis of the length of time worked.

**2. Terms of Work**

- 2.1. Workers on an EPWP are employed on a temporary basis.
- 2.2. A worker may NOT be employed for longer than 24 months in any five-year cycle on an EPWP.
- 2.3. Employment on an EPWP does not qualify as employment as a contributor for the purposes of the Unemployment Insurance Act 30 of 1966.

**3. Normal Hours of Work**

- 3.1. An employer may not set tasks or hours of work that require a worker to work –
  - a) more than forty hours in any week
  - i. on more than five days in any week; and
  - ii. for more than eight hours on any day.
- 3.2. An employer and worker may agree that a worker will work four days per week. The worker may then work up to ten hours per day.
- 3.3. A task-rated worker may not work more than a total of 55 hours in any week to complete the tasks allocated (based on a 40-hour week) to that worker.

**4. Meal Breaks**

- 4.1. A worker may not work for more than five hours without taking a meal break of at least thirty minutes duration.
- 4.2. An employer and worker may agree on longer meal breaks.
- 4.3. A worker may not work during a meal break. However, an employer may require a worker to perform duties during a meal break if those duties cannot be left unattended and cannot be performed by another worker. An employer must take reasonable steps to ensure that a worker is relieved of his or her duties during the meal break.
- 4.4. A worker is not entitled to payment for the period of a meal break. However, a worker who is paid on the basis of time worked must be paid if the worker is required to work or to be available for work during the meal break.

**5. Special Conditions for Security Guards**

- 5.1. A security guard may work up to 55 hours per week and up to eleven hours per day.
- 5.2. A security guard who works more than ten hours per day must have a meal break of at least one hour or two breaks of at least 30 minutes each.

**6. Daily Rest Period**

Every worker is entitled to a daily rest period of at least eight consecutive hours. The daily rest period is measured from the time the worker ends work on one day until the time the worker starts work on the next day.

**7. Weekly Rest Period**

Every worker must have two days off every week. A worker may only work on their day off to perform work which must be done without delay and cannot be performed by workers during their ordinary hours of work (“emergency work”).

**8. Work on Sundays and Public Holidays**

- 8.1. A worker may only work on a Sunday or public holiday to perform emergency or security work.
- 8.2. Work on Sundays is paid at the ordinary rate of pay.
- 8.3. A task-rated worker who works on a public holiday must be paid –
  - a) the worker’s daily task rate, if the worker works for less than four hours;
  - b) double the worker’s daily task rate, if the worker works for more than four hours.
- 8.4. A time-rated worker who works on a public holiday must be paid –
  - a) the worker’s daily rate of pay, if the worker works for less than four hours on the public holiday;
  - b) double the worker’s daily rate of pay, if the worker works for more than four hours on the public holiday.

**9. Sick Leave**

- 9.1. Only workers who work four or more days per week have the right to claim sick-pay in terms of this clause.
- 9.2. A worker who is unable to work on account of illness or injury is entitled to claim one day’s paid sick leave for every full month that the worker has worked in terms of a contract.
- 9.3. A worker may accumulate a maximum of twelve days’ sick leave in a year.
- 9.4. Accumulated sick-leave may not be transferred from one contract to another contract.
- 9.5. An employer must pay a task-rated worker the worker’s daily task rate for a day’s sick leave.
- 9.6. An employer must pay a time-rated worker the worker’s daily rate of pay for a day’s sick leave.
- 9.7. An employer must pay a worker sick pay on the worker’s usual payday.
- 9.8. Before paying sick-pay, an employer may require a worker to produce a certificate stating that the worker was unable to work on account of sickness or injury if the worker is –
  - a) absent from work for more than two consecutive days; or
  - b) absent from work on more than two occasions in any eight-week period.
- 9.9. A medical certificate must be issued and signed by a medical practitioner, a qualified nurse or a clinic staff member authorised to issue medical certificates indicating the duration and reason for incapacity.
- 9.10. A worker is not entitled to paid sick-leave for a work-related injury or occupational disease for which the worker can claim compensation under the Compensation for Occupational Injuries and Diseases Act.

Employer	Employee
----------	----------

**10. Maternity Leave**

- 10.1. A worker may take up to four consecutive months’ unpaid maternity leave.
- 10.2. A worker is not entitled to any payment or employment-related benefits during maternity leave.
- 10.3. A worker must give her employer reasonable notice of when she will start maternity leave and when she will return to work.
- 10.4. A worker is not required to take the full period of maternity leave. However, a worker may not work for four weeks before the expected date of birth of her child or for six weeks after the birth of her child, unless a medical practitioner, midwife or qualified nurse certifies that she is fit to do so.
- 10.5. A worker may begin maternity leave –
  - a) four weeks before the expected date of birth; or

**14. Payment**

- 14.1. An employer must pay all wages at least monthly in cash or by cheque or into a bank account.
- 14.2. A task-rated worker will only be paid for tasks that have been completed.
- 14.3. An employer must pay a task-rated worker within five weeks of the work being completed and the work having been approved by the manager or the contractor having submitted an invoice to the employer.
- 14.4. A time-rated worker will be paid at the end of each month.
- 14.5. Payment must be made in cash, by cheque or by direct deposit into a bank account designated by the worker. Payment in cash or by cheque must take place
- 14.6. Payment in cash or by cheque must take place



**UMZIMVUBU LOCAL MUNICIPALITY CONTRACT NO: UMZ/2026-27/INFRA/MIG/012  
INSTALLATION OF 50 SOLAR STREETLIGHTS**

---

- 17.1. It is the responsibility of the employers (other than a contractor) to arrange for all persons employed on an EPWP to be covered in terms of the Compensation for Occupational Injuries and Diseases Act, 130 of 1993.
- 17.2. A worker must report any work-related injury or occupational disease to their employer or manager.
- 17.3. The employer must report the accident or disease to the Compensation Commissioner.
- 17.4. An employer must pay a worker who is unable to work because of an injury caused by an accident at work 75% of their earnings for up to three months. The employer will be refunded this amount by the Compensation Commissioner. This does NOT apply to injuries caused by accidents outside the workplace such as road accidents or accidents at home.

**18. Termination**

- 18.1. The employer may terminate the employment of a worker for good cause after following a fair procedure.
- 18.2. A worker will not receive severance pay on termination.
- 18.3. A worker is not required to give notice to terminate employment. However, a worker who wishes to resign should advise the employer in advance to allow the employer to find a replacement.
- 18.4. A worker who is absent for more than three consecutive days without informing the employer of an intention to return to work will have terminated the contract. However, the worker may be re-engaged if a position becomes available for the balance of the 24-month period.
- 18.5. A worker who does not attend required training events, without good reason, will have terminated the contract. However, the worker may be re-engaged if a position becomes available for the balance of the 24-month period.

**19. Certificate of Service**

- 19.1. On termination of employment, a worker is entitled to a certificate stating –
  - a) the worker's full name;
  - b) the name and address of the employer;
  - c) the EPWP on which the worker worked;
  - d) the work performed by the worker;
  - e) any training received by the worker as part of the EPWP;
  - f) the period for which the worker worked on the EPWP;
  - g) any other information agreed on by the employer and worker.Either party can terminate this agreement with four weeks written notice. In the case where an employee is illiterate notice may be given by that employee verbally.

Employer
----------

Employee
----------

**UMZIMVUBU LOCAL MUNICIPALITY CONTRACT NO: UMZ/2026-27/INFRA/MIG/012  
INSTALLATION OF 50 SOLAR STREETLIGHTS**

**EPWP DATA COLLECTION TOOL TEMPLATE  
(PRO FORMAS OF MICROSOFT EXCEL SPREADSHEETS)**

<b>EPWP REGISTRATION FORM</b>		
<b>Field requested</b>	<b>Description if needed</b>	<b>Please complete the sections in white</b>
<b>Project Details</b>		
Profile ID	<i>Generated by the system</i>	
Project Name	<i>The name of the project</i>	
Project Reference Number	<i>Contract number</i>	
Project description	<i>Full description of what is happening in the project (as per the appointment letter) and the <b>community benefiting from the project</b></i>	
<b>Duration</b>		
Project Start Date	<i>Planned Start date of the particular contract</i>	
Project End Date	<i>Planned End date of the particular contract</i>	
Estimated Budget	<i>Overall Contract budget (excluding professional fees) for Current Financial Year</i>	
<b>Project Location</b>		
Province	<i>In which province is the project implemented?</i>	<b>EC</b>
District Municipality	<i>Under which District Municipality does this project falls?</i>	
Local Municipality	<i>Under which Local Municipality does this project falls?</i>	
Latitude (in decimal format)	<i>Is generated by the system</i>	
Longitude (in decimal format)	<i>Is generated by the system</i>	
<b>Project Location per site</b>		
Locality name	<i>Where exactly is the project implemented? (<b>Ward name</b>)</i>	
Subplace	<i>Town / Village</i>	
Ward	<i>The project site is located in which ward?</i>	
Government facility	<i>Landmark near the project (Post office/school/clinic/library)</i>	
Spatial Data Type	<i>Geopoint (structure)/ Line (road)/ Polygon(area)</i>	
Site physical address	<i>Physical address of the site office</i>	
<b>Public Body Details</b>		
Public body sphere	<i>In which sphere is the project implemented? (National, Provincial or Municipal)</i>	<b>Municipal</b>
Reporting public body that is the project owner (and will report on the project)	<i>Which Institution or Department that owns / approved this project (Education, Health, City of Tshwane Metro etc.)</i>	
Department in the Public body that is responsible for the project	<i>Which department /unit is responsible for this project? (e.g. Roads &amp; storm water, Education, Community safety etc.)</i>	
Implementing public body type	<i>In which sphere is this project implemented? (Metro, Distr, Mun, National or Provincial Dept.)</i>	
Public body that will implement the project	<i>Which institution that implements the project?</i>	
<b>Project Implementation</b>		
Is this the project on the municipal IDP	Yes / No	<b>N/A</b>
IDP reference number allocated to the project	<i>The number reflected in your Municipal IDP document</i>	<b>N/A</b>
<b>EPWP Details</b>		
EPWP Sector	<i>The project is implemented in which sector? (Infrastructure, Environment &amp; culture, Non-state or Social)</i>	<b>Infrastructure</b>

**UMZIMVUBU LOCAL MUNICIPALITY CONTRACT NO: UMZ/2026-27/INFRA/MIG/012  
INSTALLATION OF 50 SOLAR STREETLIGHTS**

EPWP Programme	<i>The project is implemented under which programme?</i>	
----------------	--	--

EPWP Sub Programme	<i>The project is implemented under which sub-programme?</i>	
--------------------	--	--

**EPWP BUSINESS FORM**

<b>Field requested</b>	<b>Description if needed</b>	<b>Please complete the sections in white</b>
<b>Project Details</b>		
Profile ID	<i>Generated by the system</i>	
Project Name	<i>The name of the project</i>	
Project Reference Number	<i>Contract number</i>	
Project description	<i>Full description of what is happening in the project (as per the appointment letter) and the community benefiting from the project</i>	
<b>Duration</b>		
Project Start Date		
Project End Date		
Estimated Budget	<i>Project Budget</i>	
<b>Project Location</b>		
Province		EC
District Municipality	<i>Under which District Municipality does this projects falls</i>	
Local Municipality	<i>Under which Local Municipality does this projects falls</i>	
Latitude (in decimal format)	<i>GPS coordinates</i>	
Longitude (in decimal format)		
<b>Public Body Details</b>		
Public body sphere	<i>Such as Municipal or Provincial</i>	Municipal
Reporting public body that is the project owner (and will report on the project)	<i>Which Department approved the project in (education, Health etc.)</i>	
Department / Unit in the Public body that is responsible for the project	<i>Which Department budgeted for the project e.g. Education, Health Directorate</i>	
Implementing public body type	<i>Example(Local Municipality, Distr. Mun or Provincial Dept.</i>	Municipal
Public body that will implement the project	<i>Infrastructure, Environment or Social</i>	
Is this project on the Municipal IDP	<i>Municipal projects</i>	N/A

**UMZIMVUBU LOCAL MUNICIPALITY CONTRACT NO: UMZ/2026-27/INFRA/MIG/012  
INSTALLATION OF 50 SOLAR STREETLIGHTS**

IDP reference number allocated to the project		N/A
---	--	-----

EPWP Details		
EPWP Sector	<i>The project is implemented in which sector? (Infrastructure, Environment &amp; culture, Non-state or Social)</i>	Infrastructure
EPWP programme	<i>The project is implemented under which programme?</i>	
EPWP Sub Programme	<i>The project is implemented under which sub-programme?</i>	
Budget Amount-(Allocations for the project duration)		
Funding Body	<i>Which Dept. is funding the project</i>	
Funding Year	<i>Financial year/s for the project</i>	
Total Budget Amount	<i>(Exclude Professional Fees)</i>	
Incentive Grant(e.g. landcare / EPWP grant)	<i>Grant funding received</i>	
Total wages paid for the duration of the projects	<i>What amount will be spent on wages during the duration of the project</i>	
Wage Rate	<i>Daily Wage rate to be paid during productive work</i>	
Stipend Rate	<i>Daily wage rate to be paid during training</i>	
UIF	<i>The amount being paid to UIF (if applicable)</i>	
COIDA	<i>The amount being paid to COIDA(if applicable)</i>	
Training	<i>What amount will be spent on training</i>	
Administration	<i>The Administration costs</i>	
Equipment and materials	<i>Budget for Materials and Equipment</i>	
Other	<i>If other where chosen describe the other Such as Professional fees)</i>	
Describe other		
Project Outputs and Training		
Planned Primary Output	<i>eg walkways, gabions, kerb * channel, km of road constructed</i>	
Description of Planned Primary Output	<i>Describe the project output (end product and not the milestone) (e.g. kms of tar road constructed) Start with the unit of measure such as number of, kms, ha, sqms etc</i>	
Unit of measure of primary output	<i>Eg. m, m<sup>2</sup>, m<sup>3</sup>, km, no, ha etc</i>	
Planned primary output quantity	<i>Specify the quantity of output planned</i>	
Number of persons to be trained	<i>How many persons are targeted for on job training</i>	

**UMZIMVUBU LOCAL MUNICIPALITY CONTRACT NO: UMZ/2026-27/INFRA/MIG/012  
INSTALLATION OF 50 SOLAR STREETLIGHTS**

---

Contact person		
Title	<i>Person responsible for the Project in the Public Body (Project Manager)</i>	
Initials		
First Name		
Surname		
Email		
Tel (Office)		
Fax Number		
Cell Number		
Physical Address 1		
Physical Address 2		
Physical Address 3		
Physical Address 4		
Postal Address 1		
Postal Address 2		
Postal Address 3		
Postal Address 4		
Position of person		





**UMZIMVUBU LOCAL MUNICIPALITY CONTRACT NO: UMZ/2026-27/INFRA/MIG/012  
INSTALLATION OF 50 SOLAR STREETLIGHTS**

<b>EPWP Monthly Progress Form</b>		
<b>Field requested</b>	<b>Description if needed</b>	<b>Please complete the sections in white</b>
<b>Project Details</b>		
Profile ID	<i>full description of what is happening in the project (as per the appointment letter) and the community benefiting from the project</i>	
Project Name	<i>The name of the project</i>	
Project Reference Number	<i>Contract number</i>	
Project description	<i>Full description of what is happening in the project (as per the appointment letter) and the community benefiting from the project</i>	
<b>Month</b>		
Reporting Month		April
<b>Budget Expenditure</b>		
Cumulative Expenditure Amount	<i>What is the Overall amount spend on this project?</i>	
Current Expenditure Amount	<i>What is the amount spend including all grants for this month?</i>	
Wages	<i>How much paid on wages for this month only?</i>	
UIF	<i>How much paid on UIF for this month only?</i>	
COIDA	<i>How much paid on COIDA for this month only?</i>	
Stipends for training	<i>Amount paid to participants whilst on training (this month only)</i>	
Amount spent on service providers for training	<i>How much paid to service providers for training for this month only?</i>	
Training	<i>Total Cost of training for this month? (number captured on ERS)</i>	
Administration	<i>How much paid on administration for this month only?</i>	
Equipment and materials	<i>How much paid on equipment and materials for this month only?</i>	
Other	<i>How much paid on other?</i>	
Describe other	<i>Be specific e.g. Consulting fees, Transport etc.</i>	
Project output description	<i>Describe the project output (end product and not the milestone) (e.g. electrification) Start with the unit of measure such as number of, kms, ha, sqms etc</i>	
Unit of measure of primary output	<i>Eg. m, m<sup>2</sup>, m<sup>3</sup>, km, no, ha etc</i>	
Cumulative primary output achieved	<i>Since the onset of the project</i>	
Quantity Achieved	<i>enter numeric output for this month only</i>	
Percentage achieved	<i>How much work done / achieved in percentages?</i>	
<b>EPWP Branding</b>		
Branding compliant	<i>Yes / No</i>	
Date that the branding was provided	<i>When was the project branded?</i>	
Has a photo of project branding been provided?	<i>Yes / No</i>	
First name of Official Who Branded Project	<i>Official Name</i>	
Surname of Official Who Branded Project	<i>Official Surname</i>	
Phone number of official who erected branding for the project	<i>Official contact number</i>	
Give the public body reference and name, and organisational details of the person that provided branding.	<i>Public body details ( reference &amp; name)</i>	



**C4: SITE INFORMATION**

<b><u>TABLE OF CONTENTS</u></b>	<b>Page</b>
<b>C4.1 LOCALITY PLANS .....</b>	<b>C151</b>
<b>C4.2 EXAMPLE OF CONTRACT SIGNBOARD DETAILS .....</b>	<b>C152</b>
<b>C4.3 DRAWINGS .....</b>	<b>C153</b>

**C4.1 LOCALITY PLANS**

UMZIMVUBU LOCAL MUNICIPALITY CONTRACT NO: UMZ/2026-27/INFRA/MIG/012  
INSTALLATION OF 50 SOLAR STREETLIGHTS

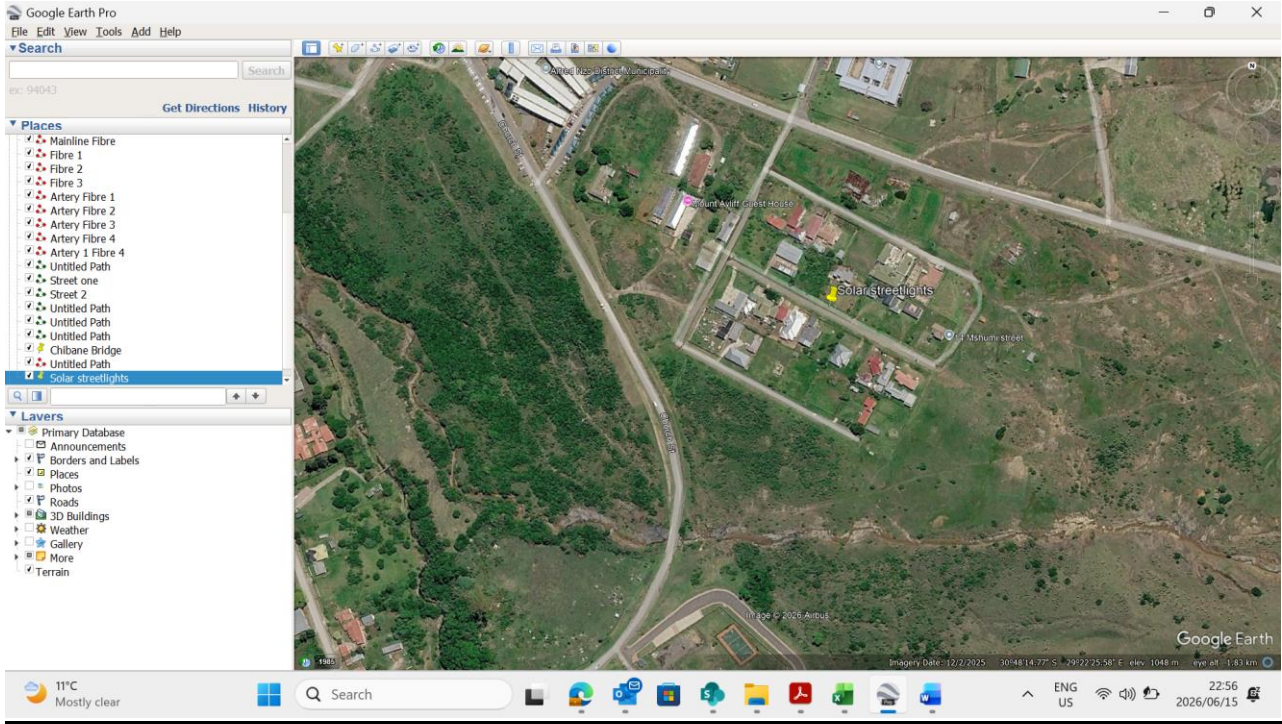

**C4.2 EXAMPLE OF CONTRACT SIGNBOARD DETAILS**

**C4.3 DRAWINGS**