

PROJECT TITLE : INANDA HERITAGE ROUTE : INANDA SEMINARY

Plan Showing

Lease of Building Required by Ethekwini Municipality

P138 / Umzinyathi Drive / 107622 Street

Inanda Glebe

eThekwini Municipality

Cadastral Description:

Proposed Lease on the Remainder of Erf 699 Inanda Glebe

Notes :

- 1. Street address is encircled
- 2. Building positions are approximate and scaled off 2010 aerial photography

Prop. Lease

Sides	Metres
AB	9.2
BC	4.4
CD	2.8
DE	9.6
EF	15.6
FG	9.6
GH	3.5
HA	4.4
Area = 191 sq m	

SCHEDULE OF OWNERSHIPS

PROPERTY	REGISTERED OWNER	DIAGRAM NUMBER	CURRENT DEED
Rem of Erf 699 Inanda Glebe	United Congregational Church of Southern Africa - Kwazulu - Natal	S.G. No. 562/2000	T 58333/2008

Ownership details obtained via "WINDEED"

Existing Road Area

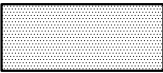

Building to be Leased for
Inanda Seminary (191 sq m)

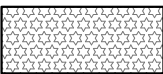

Existing Buildings

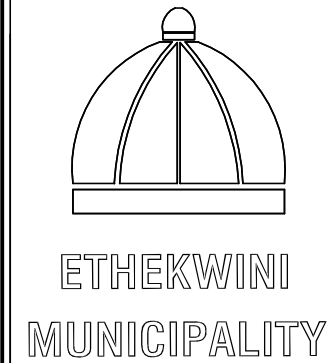
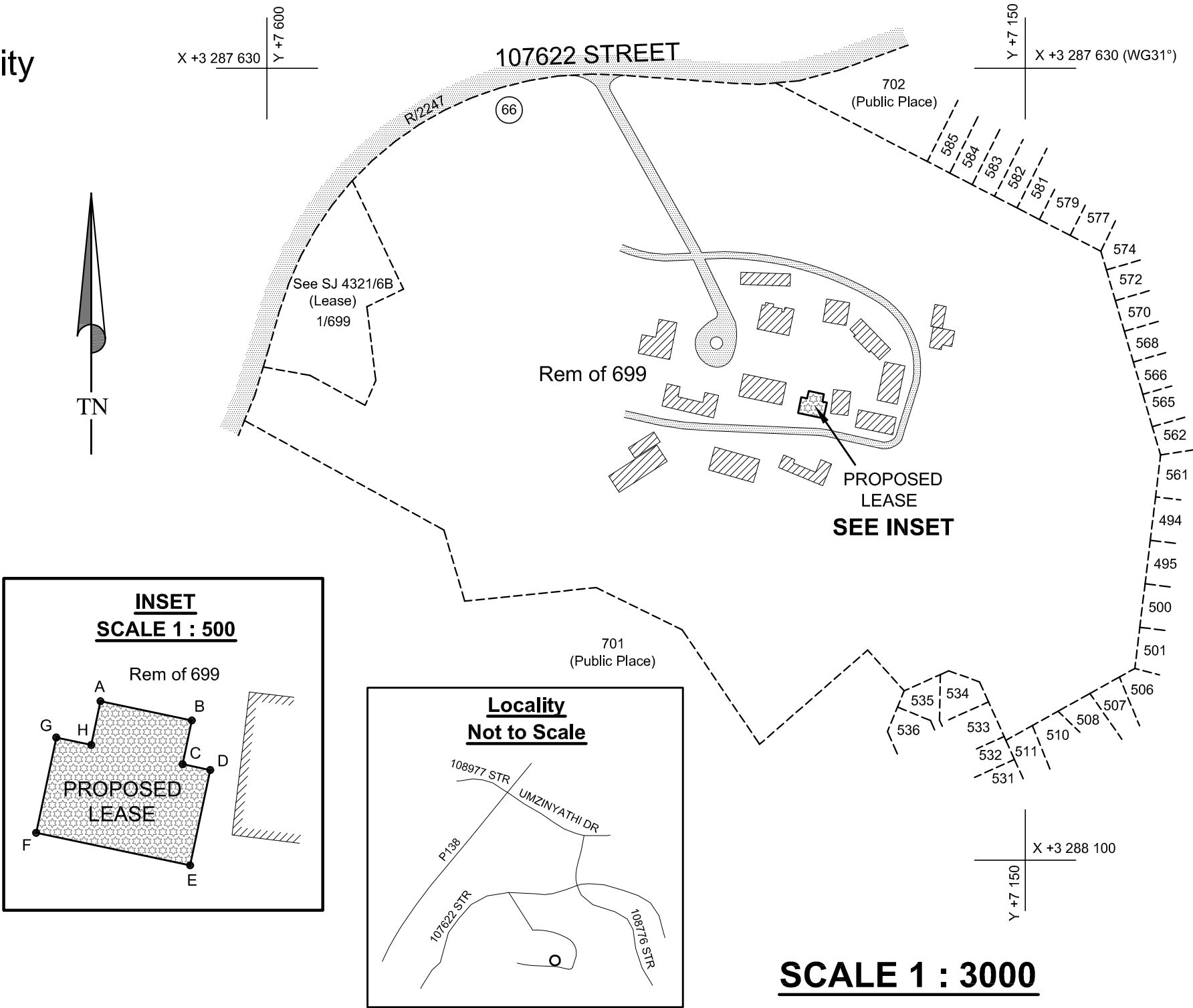
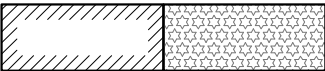

Area and dimensions are subject to final survey as required		Information correct as at : 2011/02/10	
Copy to Surveyor	On	By	Drawn by : S.L
Compilation Sheet No. : FT - 6D - 19B		Checked by : B.B	
Deputy Head : Surveying & Land Information		Job No. : 2011/24	Survey Correspondence Ref. : 17/1/2/4/3/12
Prepared by : Surveying & Land Information Department Engineering Unit		Vote No. : S1037.74185.9001	Digital Ref. : 4608_8
166 K.E. Masinga Road (Old Fort Road) Durban		Tel : 031 - 311 7226 Fax : 031 - 311 7220	