Contract No. 6W-34293 : West Region - Wards 7, 12, 13, 14, 16, 17, 63, 65, 72

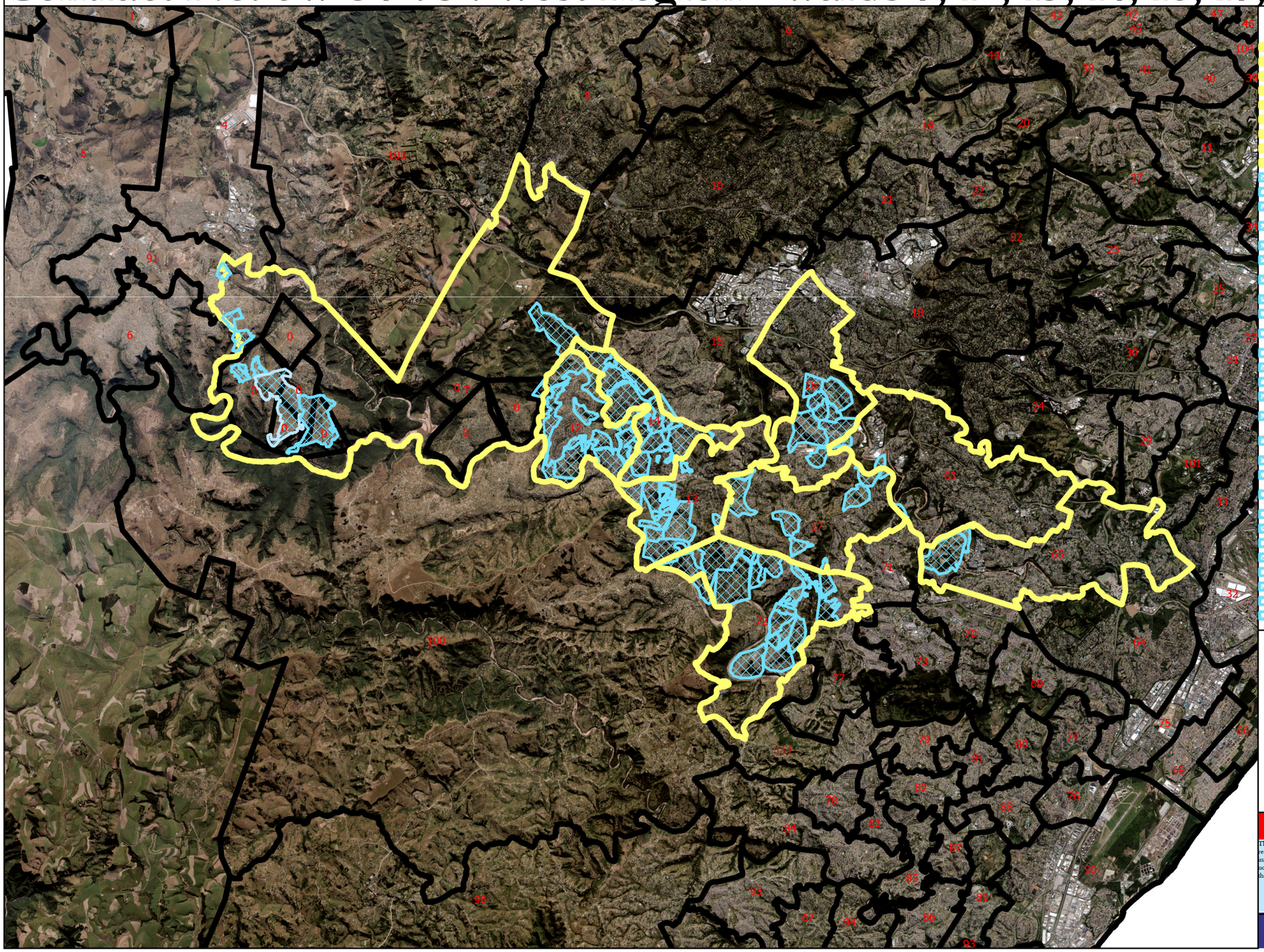

Legend

- Ward 72
- Ward 65
- Ward 63
- Ward 17
- Ward 16
- Ward 14
- Ward 13
- Ward 12
- Ward 7
- Webedacht Phase 1
- Demat, Sunshine
- Intake Velabahleke
- Syathuthuka Parts of B Section
- Syathuthuka A and B
- Welbedacht Phase 2
- Welbedatch West, Village 2, 3, 4
- Nsizwakazi
- Nazareth (Ireland) Part2
- Nazareth (Ireland) Part 1
- Nazareth Part 2
- Nazareth Phili Place
- Nazareth Part 1
- Luganda Phase 2
- Grassmere Informal Settlements
- Mozambique, Birchwood Park
- Beach Front
- Angola block E
- Welbedacth West and Greater Demat
- Welbedatch Part 1
- Malberry Park
- Phase 5 KwaNxumalo
- Klaarwater station
- Klaarwater Settlements
- Mosccow and Shallcross
- Bimbos
- Inkanyezi Phase 1
- Ekuphumelelen
- Mawelewele
- Savanna Park
- Auckland
- Sunshine
- Luganda 730
- Dassenhoek
- Progress Road
- Kwa Gijima
- Lusaka and
- Lusaka and
- Upper
- Sunshine Zone
- Sunshine 1
- Ntokozo Port
- Burlington Sect
- Klaarwater
- Nazareth
- Mansense A
- Dassenhoek
- Dassenhoek B2
- DassenhoekSe
- Dassenhoek
- Dassenhoek
- Luganda Phase
- Luganda Phase
- Cutshwayo
- Ntokozweni
- Sego Part 1
- Burlington, Greenfields
- Sinethemba
- Coffe Farm R
- Gqobhoza and
- KwaLinda
- Progress Exte
- Demat
- Dassenhoek G
- Dassenhoek F
- Dassenhoek block D

27 October 2025

N

0 0.47 0.95 Km

Disclaimer

The eThekwini Municipality makes no warranty - implied or expressive with respect to the accuracy, correctness, completeness or appropriateness of any information contained in this print. The eThekwini Municipality undertakes no duty to or accepts no responsibility to any third party who may rely on this information.

CSW
eThekwini Municipality