

KERB - GRID INLET DETAIL

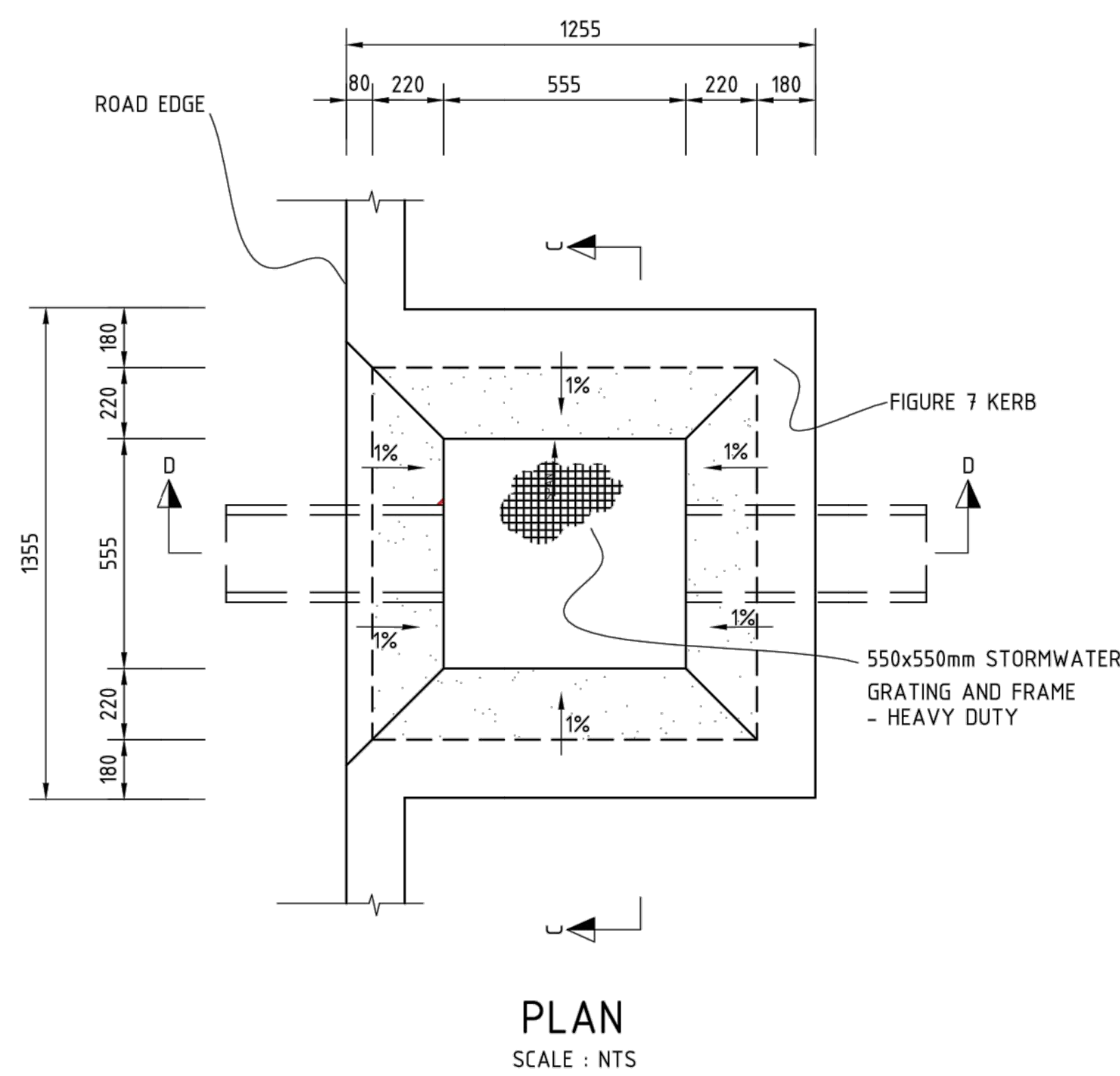

STORMWATER CHUTE DETAIL

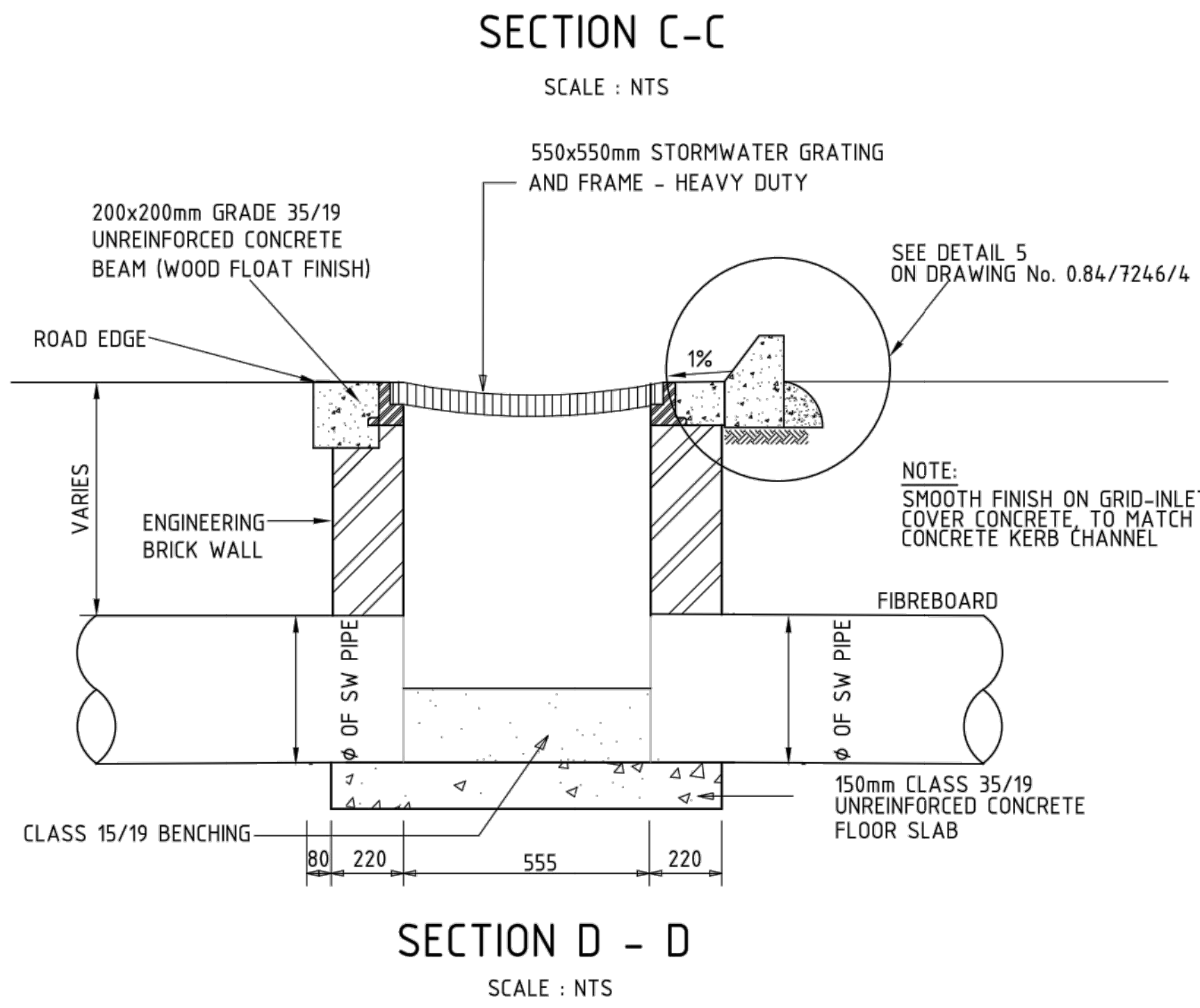
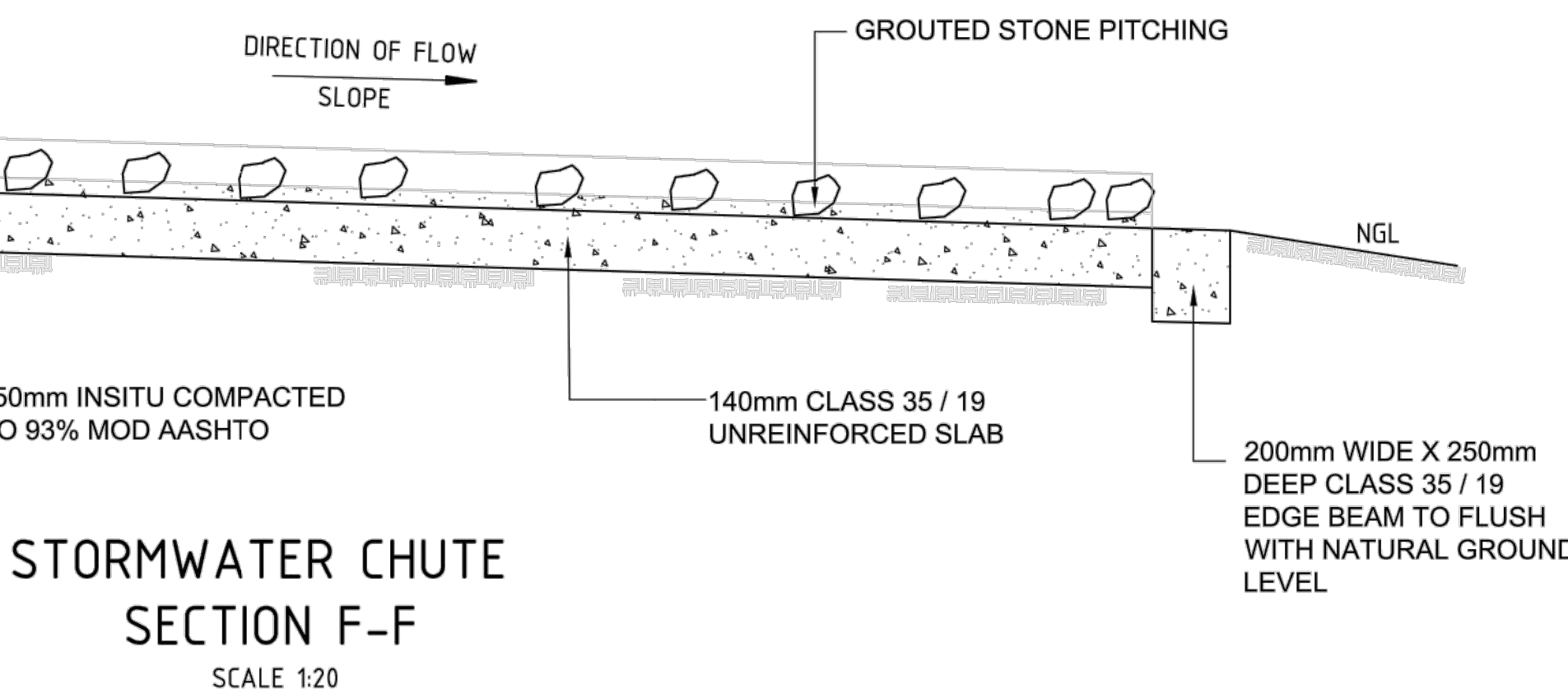
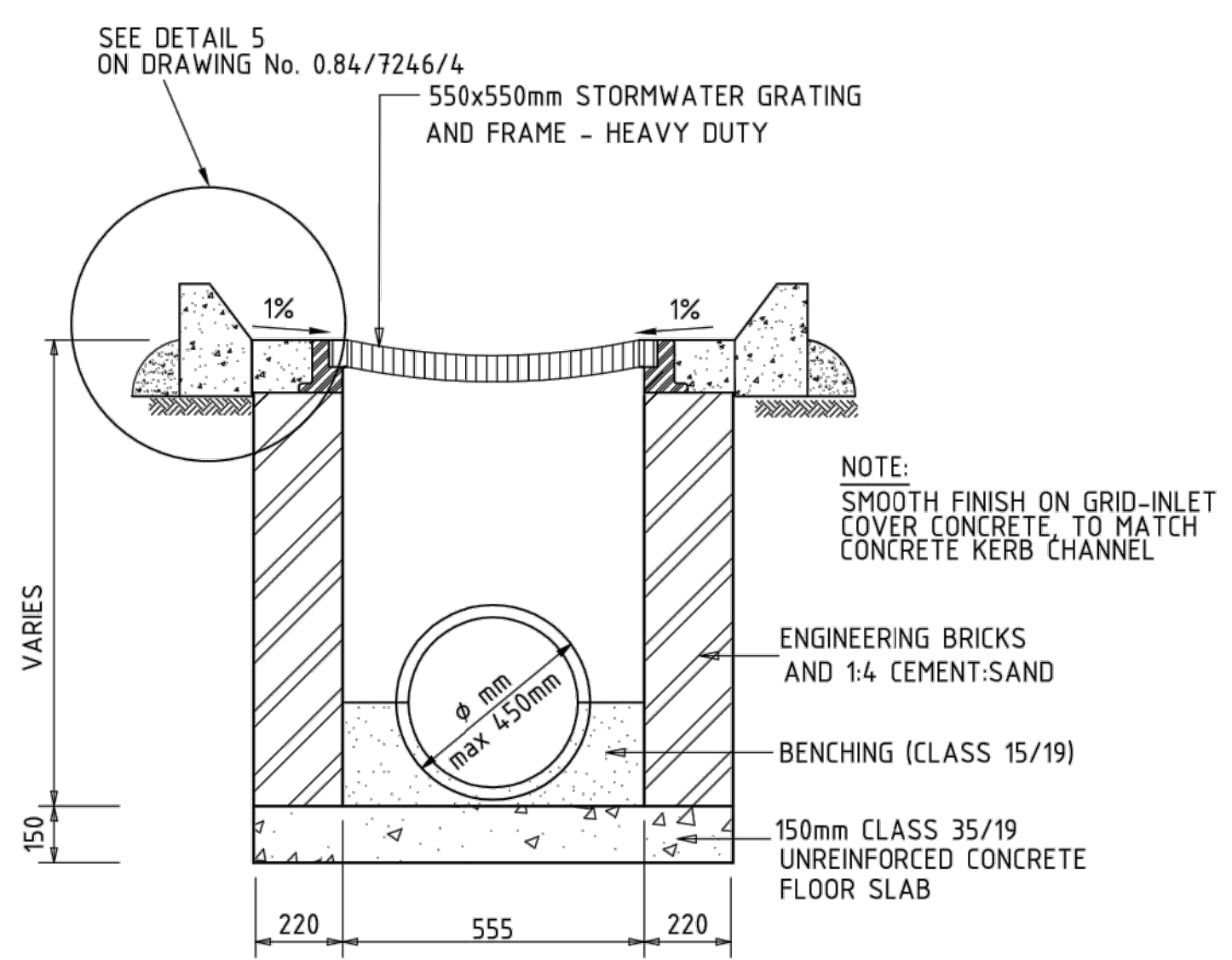
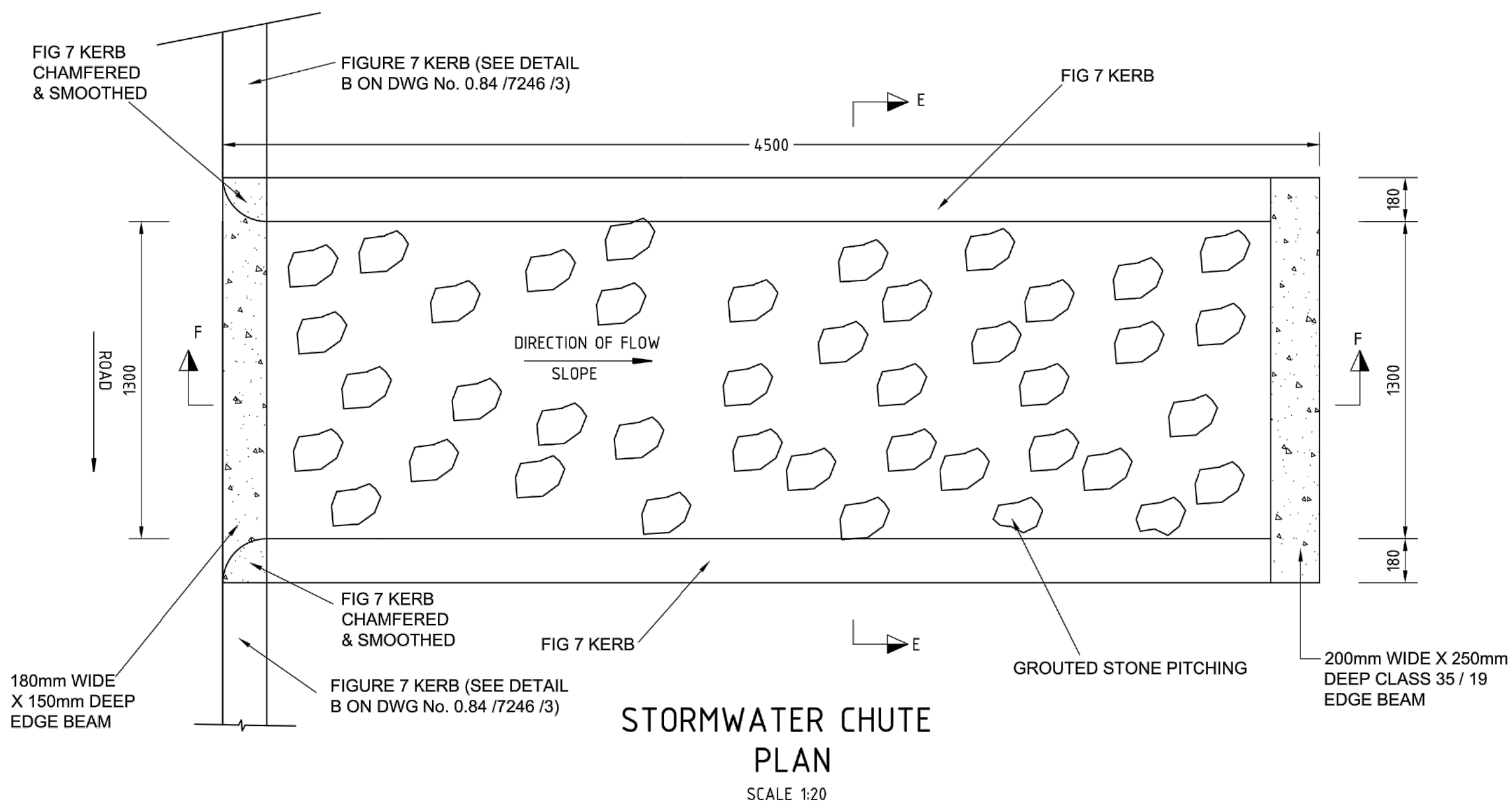

STORMWATER CHUTE SECTION E-E

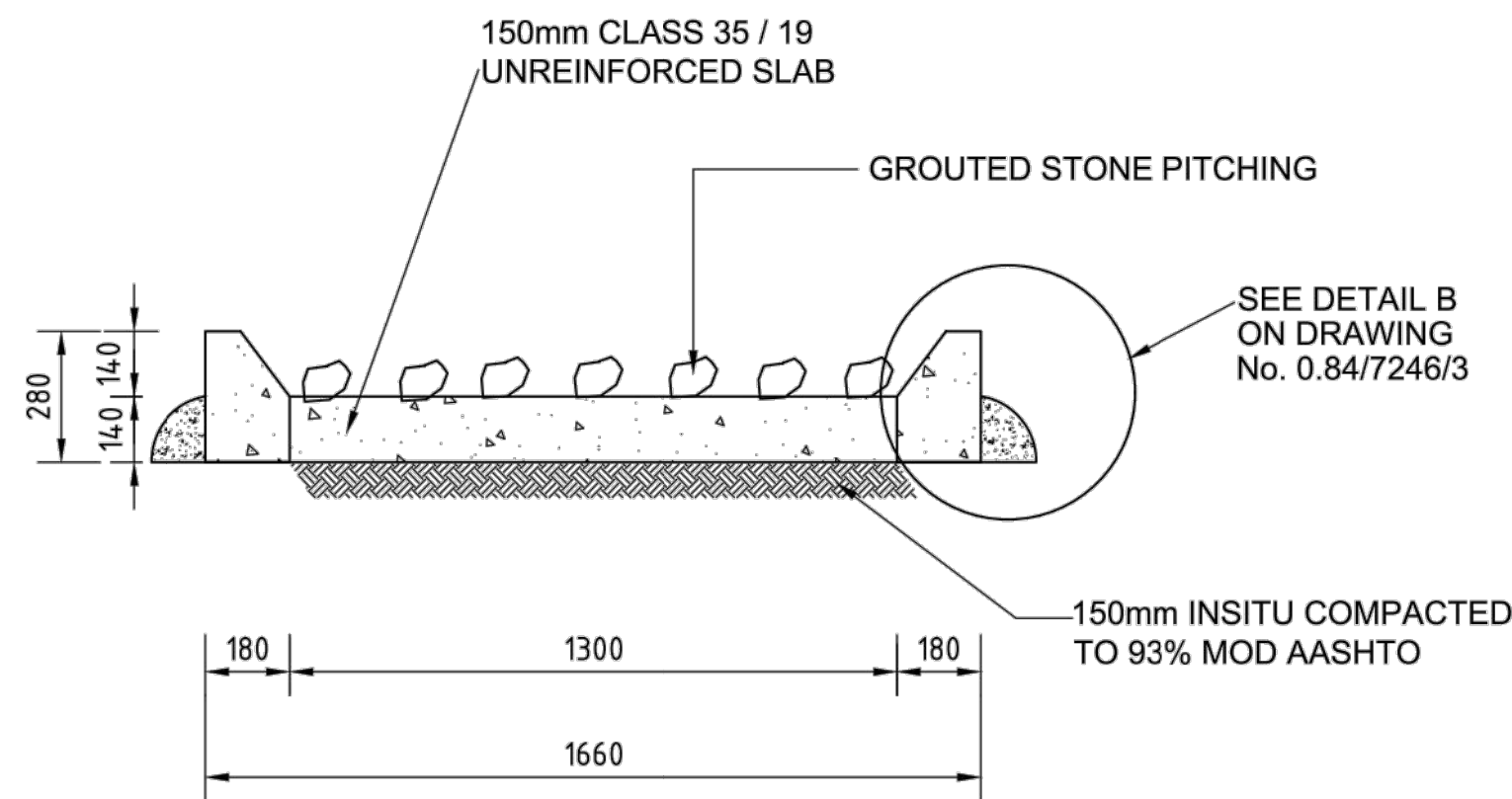

FOR INFORMATION
NOT FOR CONSTRUCTION

			DESIGN APPROVED			DRAWN BY _____			CONSULTANTS:			CLIENT:			FILE No			TYPE OF PLANNING		
									MAVIMBELA QUANTITY SURVEYORS			PIKITUP JOHANNESBURG SOC LTD			-			DETAIL DESIGN		
						for CONSULTANT _____ DATE _____			15 FIDDES STREET BRONKHORSTSPRUIT 1020 Tel: (013) 973 0144 Fax: _____			JURISSEN PLACE 66 JURISSEN STREET BRAAMPONTAIN Tel: (011) 712 5200 Fax: (011) 712 5322			AGREEMENT No			CONTRACT No		
						APPROVED BY _____			DESIGNED BY: _____			a world class African city			-			PU065/2018		
for CONSULTANT _____ for HEAD OF DEPARTMENT _____			1 27/07/2021 FOR INFORMATION NOT CONSTRUCTION						Prof. Reg. No: _____			Joburg			PIKITUP			ROAD No.s		
			0 31/06/2021 PRELIMINARY DESIGN						DESIGNED CHECKED BY: _____			a world class African city			JOHANNESBURG SOC Limited			-		
DATE: _____ DATE: _____			No DATE AMENDMENTS			CONSULT ENG. _____			Prof. Reg. No: _____									STANDARD DETAIL : STORMWATER KERB-GRID INLET & CHUTE		
						for DEPUTY DIRECTOR DESIGN _____ DATE _____												DISTRICT		
																		JOHANNESBURG		
																		202007-SD-06		