

ANNEXURE A

A PROJECT INFORMATION

A 1.0 Works [1.1]

Project name	
Reference number	
Works description	

A 2.0 Site [1.1]

Erf / stand number	
Township / Suburb	
Site address	
Local authority	

A 3.0 Employer [1.1]

Official Name of Organ of State / Public Sector Body			
Business registration number			
VAT/GST number			
Country			
Employer's representative: Name			
E-mail		Telephone number	
Mobile number			
Postal address			
		Postal code	
Physical address			
		Postal code	

A 4.0 Principal agent [1.1]

Name			
Legal entity of above		Contact person	
Practice number		Telephone number	
		Mobile number	
Country		E-mail	
Postal address			
		Postal code	
Physical address			
		Postal code	

A 5.0 Agent [1.1; 6.2]

Discipline

Name			
Legal entity of above		Contact person	
Practice number		Telephone number	
		Mobile number	
Country		E-mail	
Postal address			
		Postal code	
Physical address			
		Postal code	

A 6.0 Agent [1.1; 6.2]

Discipline

Name			
Legal entity of above		Contact person	
Practice number		Telephone number	
		Mobile number	
Country		E-mail	
Postal address			
		Postal code	
Physical address			
		Postal code	

A 7.0 Agent [1.1; 6.2]

Discipline

Name			
Legal entity of above		Contact person	
Practice number		Telephone number	
		Mobile number	
Country		E-mail	
Postal address			
		Postal code	
Physical address			
		Postal code	

A 8.0 Agent [1.1; 6.2]

Discipline

Name			
Legal entity of above		Contact person	
Practice number		Telephone number	
		Mobile number	
Country		E-mail	
Postal address			
		Postal code	
Physical address			
		Postal code	

A 9.0 Agent [1.1; 6.2]

Discipline	
------------	--

Name			
Legal entity of above		Contact person	
Practice number		Telephone number	
		Mobile number	
Country		E-mail	
Postal address			
		Postal code	
Physical address			
		Postal code	

A 10.0 Agent [1.1; 6.2]

Discipline	
------------	--

Name			
Legal entity of above		Contact person	
Practice number		Telephone number	
		Mobile number	
Country		E-mail	
Postal address			
		Postal code	
Physical address			
		Postal code	

A 11.0 Agent [1.1; 6.2]

Discipline	
------------	--

Name			
Legal entity of above		Contact person	
Practice number		Telephone number	
		Mobile number	
Country		E-mail	
Postal address			
		Postal code	
Physical address			
		Postal code	

A 12.0 Agent [1.1; 6.2]

Discipline	
------------	--

Name			
Legal entity of above		Contact person	
Practice number		Telephone number	
		Mobile number	
Country		E-mail	
Postal address			
		Postal code	
Physical address			
		Postal code	

B CONTRACT INFORMATION

B 1.0 Definitions [1.1]

Bills of quantities: System/Method of measurement	
--	--

B 2.0 Law, regulations and notices [2.0]

Law applicable to the works , state country [2.1]	
---	--

B 3.0 Offer and acceptance [3.0]

Currency applicable to this agreement [3.2]	
--	--

B 4.0 Documents [5.0]

The original signed agreement is to be held by the principal agent [5.2], if not, indicate by whom	Employer
Number of copies of construction information issued to the contractor at no cost [5.6]	

Documents comprising the agreement	Page numbers
The JBCC ® Principal Building Agreement, Edition 6.2 May 2018	1 to 30
The JBCC ® Principal Building Agreement - Contract Data for Organs of State and other Public Sector Bodies, Edition 6.2 May 2018	1 to 14
The JBCC ® General Preliminaries for use with the JBCC ® Principal Building Agreement, Edition 6.2 May 2018	1 to 7

Contract drawings – description	Number	Revision	Date

B 5.0 Employer's agents [6.0]

Authority is delegated to the following **agents** to issue **contract instructions** and perform duties for specific aspects of the **works** [6.2]

--

Principal agent's and **agents'** interest or involvement in the **works** other than a professional interest [6.3]

--

B 6.0 Insurances [10.0]

Insurances by employer			Amount including tax	Deductible amount including tax
Yes/no?				
Contract works insurance:				
	New works [10.1.1] (contract sum or amount)			
or	Works with practical completion in sections [10.2] (contract sum or amount)			
or	Works with alterations and additions [10.3] (reinstatement value of existing structures with or including new works)			
	Direct contractors [10.1.1; 10.2] where applicable, to be included in the contract works insurance			
	Free issue [10.1.1; 10.2] where applicable, to be included in the contract works insurance			
	Escalation, professional fees and reinstatement costs if not included above			
Total of the above contract works insurance amount				
Supplementary insurance [10.1.2; 10.2]				
Public liability insurance [10.1.3; 10.2]				
Removal of lateral support insurance [10.1.4; 10.2]				
Other insurances [10.1.5]				
Yes/no?		If yes, description 1		
Yes/no?		If yes, description 2		

and/or

Insurances by contractor			Amount including tax	Deductible amount including tax
Yes/no?				
	New works [10.1.1] (contract sum or amount)			
or	Works with practical completion in sections [10.2] (contract sum or amount)			
or	Works with alterations and additions [10.3] (reinstatement value of existing structures with or including new works)			
	Direct contractors [10.1.1; 10.2] where applicable, to be included in the contract works insurance			
	Free issue [10.1.1; 10.2] where applicable, to be included in the contract works insurance			
	Escalation, professional fees and reinstatement costs if not included above			
Total of the above contract works insurance amount				
Supplementary insurance [10.1.2]				
Public liability insurance [10.1.3]				
Removal of lateral support insurance [10.1.4]				
Other insurances [10.1.5]: Refer B17.0				
Yes/no?	Yes	If yes, description 1		
Hi Risk Insurance [10.1.5.1]				
Yes/no?		If yes, description 2		

B 7.0 Obligations of the employer [12.1]

Existing premises will be in use and occupied [12.1.2]		Yes/no?	
If yes, description			
Restriction of working hours [12.1.2]		Yes/no?	
If yes, description			
Natural features and known services to be preserved by the contractor [12.1.3]		Yes/no?	
If yes, description			
Restrictions to the site or areas that the contractor may not occupy [12.1.4]		Yes/no?	
If yes, description			
Supply of free issue [12.1.10]		Yes/no?	
If yes, description			

B 8.0 Nominated subcontractors [14.0]

Yes/no?		If yes, description of specialisation
Specialisation 1		
Specialisation 2		
Specialisation 3		
Specialisation 4		
Specialisation 5		

B 9.0 Selected subcontractors [15.0]

Yes/no?		If yes, description of specialisation
Specialisation 1		
Specialisation 2		
Specialisation 3		
Specialisation 4		
Specialisation 5		

B 10.0 Direct contractors [16.0]

Yes/no?		If yes, description of extent of work
Extent of work [12.1.11]		
Extent of work [12.1.11]		
Extent of work [12.1.11]		
Extent of work [12.1.11]		
Extent of work [12.1.11]		

B 11.0 Description of sections [20.1]

Section 1	
Section 2	
Section 3	
Section 4	
Section 5	
Section 6	
Section	Remainder of the works

B 12.0 Possession of site [12.1.5], practical completion [19.0; 20.0] and penalty [24.0]

Practical completion for the works as a whole	Intended date of possession of the site Refer B17.0 [12.1.5; 12.2.22]	Period for inspection by the principal agent [19.3]	The date for practical completion shall be the period as indicated below from the date of possession of the site by the contractor [12.2.7; 24.1]	Penalty for late completion [24.1]
		working days	Period in months	Penalty amount per calendar day (excl. tax)

or where **sections** are applicable

Practical completion of a section of the works	Intended date of possession of a section Refer B17.0 [12.1.5; 12.2.22]	Period for inspection by the principal agent [19.3]	The date for practical completion shall be the period as indicated below from the date of possession of the site by the contractor [12.2.7; 24.1]	Penalty for late completion [24.1]
		working days	Period in months	Penalty amount per calendar day (excl. tax)
Section 1				
Section 2				
Section 3				
Section 4				
Section 5				
Section 6				
Section 7				
Section 8				
Remainder of the works				

Criteria to achieve practical completion not covered in the definition of practical completion

B 13.0 Defects liability period [21.0]

Extended defects liability period: Refer B17.0 [21.13]		Yes/no?	
If yes, description of applicable elements	eg: Electrical reticulation / Air conditioning system / Landscaping		
	13.1		
	13.2		
	13.3		
	13.4		
	13.5		
	13.6		

B 14.0 Payment [25.0]

Date of month for issue of regular payment certificates [25.2]			
Contract price adjustment / Cost fluctuations [25.3.4; 26.9.5]	Yes/no?		
If yes, method to calculate			
Employer shall pay the contractor within: [25.10]	Twenty-one (21) calendar days		

B 15.0 Dispute resolution [30.0]

Adjudication [30.6.1; 30.10] Name of nominating body			
Applicable rules for adjudication [30.6.2]			
Arbitration [30.7.4; 30.10] If Yes, name of nominating body * If No, then dispute will be referred to litigation	Yes/no? *		
Applicable rules for arbitration [30.7.5]			

B 16.0 JBCC® General Preliminaries - selections

Provisional bills of quantities [P2.2]	Yes/no?		
Availability of construction information - is the construction information complete? [P2.3]	Yes/no?		
Previous work - dimensional accuracy - details of previous contract(s) [P3.1]			
Previous work - defects - details of previous contract(s) [P3.2]			
Inspection of adjoining properties - details [P3.3]			
Handover of site in stages - specific requirements [P4.1]			
Enclosure of the works - specific requirements [P4.2]			
Geotechnical and other investigations - specific requirements [P4.3]			
Existing premises occupied - details [P4.5]			
Services - known - specific requirements [P4.6]			
Water [P8.1]	By contractor	Yes/no?	
	By employer	Yes/no?	
	By employer – metered	Yes/no?	
Electricity [P8.2]	By contractor	Yes/no?	
	By employer	Yes/no?	
	By employer – metered	Yes/no?	
Ablution and welfare facilities [P8.3]	By contractor	Yes/no?	
	By employer	Yes/no?	

Communication facilities - specific requirements [P8.4]	
Protection of the works - specific requirements [P11.1]	
Protection / isolation of existing works and works occupied in sections - specific requirements [P11.2]	
Disturbance - specific requirements [P11.5]	
Environmental disturbance - specific requirements [P11.6]	

B 17.0 Changes made to JBCC® documentation

Reference may be made to other documents forming part of this agreement
<p>1.1 Definitions</p> <p>AGREEMENT: The completed Form of Offer and Acceptance, the completed JBCC® Principal Building Agreement and JBCC® contract data for organs of state and other public sector bodies, the contract drawings, the priced document and any other documents reduced to writing and signed by the authorised representatives of the parties</p> <p>CONSTRUCTION PERIOD: The period commencing on the date of possession of the site by the contractor and ending on the date of practical completion</p> <p>CONTRACT DATA FOR ORGANS OF STATE AND OTHER PUBLIC SECTOR BODIES: The document listing the Organs of State and other Public Sector Bodies' requirements and the project specific information</p> <p>INTEREST: The interest rates applicable on this contract, whether specifically indicated in the relevant clauses or not, will be the rate as determined by the Minister of Finance from time to time, in terms of section 80(1)(b) of the Public Finance Management Act, 1999 (Act No 1 of 1999), calculated as simple interest, in respect of debts owing to the State, and will be the rate as determined by the Minister of Justice and Constitutional Development from time to time, in terms of section 1(2) of the Prescribed Rate of Interest Act, 1975 (Act No 55 of 1975), calculated as simple interest, in respect of debts owing by the State</p> <p>PRINCIPAL AGENT: The person or entity appointed by the employer and named in the contract data for organs of state and other public sector bodies. In the event of a principal agent not being appointed, then all the duties and obligations of a principal agent as detailed in the agreement shall be fulfilled by the employer's representative as named in the contract data for organs of state and other public sector bodies</p>

3.0 Offer and Acceptance

Amend 3.3 to read as follows:

This **agreement** shall come into force on the date as stated on the Form of Offer and Acceptance and continue to be of force and effect until the end of the **latent defects** liability period [22.0] notwithstanding termination [29.0] or the certification of **final completion** [21.0] and final payment [25.0]

6.0 Employer's Agents

Add the following as 6.7:

In terms of the clauses listed hereunder, the **employer** has retained its authority and has not given a mandate to the **principal agent**. The **employer** shall sign all documents in relation to clauses 4.2, 14.1.2, 14.1.4, 14.4.1, 14.6, 23.1, 23.2, 23.3, 23.7, 23.8, 26.1, 26.7, 26.12 and 28.4

9.0 Indemnities

9.2.7: Add the following to the end of the first sentence: "... due to no fault of the **contractor**"

10.0 Insurances

Add the following as 10.1.5.1:

Hi Risk Insurance

In the event of the project being executed in a geological area classified as a "High Risk Area", that is an area which is subject to highly unstable sub-surface conditions that might result in catastrophic ground movement evident by sinkhole or doline formation the following will apply:

10.1.5.1.1 Damage to the works

The contractor shall, from the date of possession of the **site** until the date of the **certificate of practical completion**, bear the full risk of and hereby indemnifies and holds harmless the **employer** against any damage to and/or destruction of the **works** consequent upon a catastrophic ground movement as mentioned above. The **contractor** shall take such precautions and security measures and other steps for the protection of the **works** as he may deem necessary

When so instructed to do so by the **principal agent**, the **contractor** shall proceed immediately to remove and/or dispose of any debris arising from damage to or destruction of the **works** and to rebuild, restore, replace and/or repair the **works**, at the **contractor's** own costs

10.1.5.1.2 Injury to persons or loss of or damage to property

The **contractor** shall be liable for and hereby indemnifies and holds harmless the **employer** against any liability, loss, claim or proceeding arising at any time during the period of the contract whether arising in common law or by statute, consequent upon personal injuries to or the death of any person whomsoever resulting from, arising out of or caused by a catastrophic ground movement as mentioned above

The **contractor** shall be liable for and hereby indemnifies the **employer** against any and all liability, loss, claim or proceeding consequent upon loss of or damage to any moveable, or immovable property, or personal property, or property contiguous to the **site**, whether belonging to or under the control of the **employer** or any other body or person whomsoever arising out of or caused by a catastrophic ground movement, as mentioned above, which occurred during the period of the contract

10.1.5.1.3

It is the responsibility of the **contractor** to ensure that he has adequate insurance to cover his risk and liability as mentioned in 10.1.5.1.1 and 10.1.5.1.2. Without limiting the **contractor's** obligations in terms of the contract, the **contractor** shall, within twenty-one (21) **calendar days** of the date of possession of the site, but before commencement of the **works**, submit to the **employer** proof of such insurance policy, if requested to do so

10.1.5.1.4

The **employer** shall be entitled to recover any and all losses and/or damages of whatever nature suffered or incurred consequent upon the **contractor's** default of his obligations as set out in 10.1.5.1.1; 10.1.5.1.2 and 10.1.5.1.3. Such losses or damages may be recovered from the **contractor** or by deducting the same from any amounts still due under this contract or under any other contract presently or hereafter existing between the **employer** and the **contractor** and for this purpose all these contracts shall be considered one indivisible whole

11.0 Securities

Amend 11.10 to read as follows:

There shall be no lien or right of retention held by any **contractor** in respect of the **works** executed on **site**

12.0 Obligations of the Parties

Amend 12.1.5 to read as follows:

Give possession of the **site** to the **contractor** within ten (10) **working days** of the **contractor** complying with the terms of 12.2.22

12.2.2: Not applicable

Add the following as 12.2.22:

Within fifteen (15) **working days** of the date of the **agreement** submit to the **principal agent** an acceptable health and safety plan, required in terms of the Occupational Health and Safety Act, 1993 (Act No 85 of 1993)

19.0 Practical Completion

19.5: Delete the words "subject to the **contractor's** lien or right of continuing possession of the **works** where this has not been waived"

21.0 Defects Liability Period and Final Completion

Add the following as 21.13:

The ninety (90) **calendar days** defects liability period for the **works** [21.1] is replaced with a period of three hundred and sixty-five (365) **calendar days** in respect of the listed applicable elements

25.0 Payment

25.7.5: Not applicable

25.10: Delete the words "and/or **compensatory interest**"

25.14.2: Not applicable

27.0 Recovery of Expense and/or Loss

27.1.5: Not applicable

29.0 Termination

Add the following after 29.1.3:

or where ...

29.1.4: The **contractor's** estate has been sequestered, liquidated or surrendered in terms of the insolvency laws in force within the Republic of South Africa

29.1.5: The **contractor** has engaged in corrupt or fraudulent practices in competing for or in executing the contract

C TENDERER'S SELECTIONS

C 1.0 Securities [11.0]

Guarantee for construction: Select Option A or B ☐

Option A	Guarantee for construction (variable) by contractor [11.1.1]
Option B	Guarantee for construction (fixed) by contractor [11.1.2]
Guarantee for payment by employer [11.5.1; 11.10]	Not applicable
Advance payment, subject to a guarantee for advance payment [11.2.2; 11.3]	Not applicable

C 2.0 Contractor's annual holiday periods during the construction period

Year 1 contractor's annual holiday period	start date		end date	
Year 2 contractor's annual holiday period	start date		end date	
Year 3 contractor's annual holiday period	start date		end date	

C 3.0 Payment of preliminaries [25.0]

Contractor's selection

Select Option A or B ☐

Where the **contractor** does not select an option, Option A shall apply

Payment methods

Option A	The preliminaries shall be paid in accordance with an amount prorated to the value of the works executed in the same ratio as the amount of the preliminaries to the contract sum , which contract sum shall exclude the amount of preliminaries . Contingency sum(s) and any provision for cost fluctuations shall be excluded for the calculation of the aforesaid ratio
Option B	The preliminaries shall be paid in accordance with an amount agreed by the principal agent and the contractor in terms of the priced document to identify an initial establishment charge, a time-related charge and a final dis-establishment charge. Payment of the time-related charge shall be assessed by the principal agent and adjusted from time to time as may be necessary to take into account the rate of progress of the works

Lump sum contract

Where the amount of **preliminaries** is not provided it shall be taken as 7.5% (seven and a half per cent) of the **contract sum**, excluding contingency sum(s) and any provision for cost fluctuations

C 4.0 Adjustment of preliminaries [26.9.4]

Contractor's selection

Select Option A or B ☐

Where the **contractor** does not select an option, Option A shall apply

Provision of particulars

The **contractor** shall provide the particulars for the purpose of the adjustment of **preliminaries** in terms of his selection. Where completion in **sections** is required, the **contractor** shall provide an apportionment of **preliminaries** per **section**

Option A	An allocation of the preliminaries amounts into Fixed, Value-related and Time-related amounts as defined for adjustment method Option A below, within fifteen (15) working days of the date of acceptance of the tender
Option B	A detailed breakdown of the preliminaries amounts within fifteen (15) working days of possession of the site . Such breakdown shall include, inter alia, the administrative and supervisory staff, the use of construction equipment , establishment and dis-establishment charges, insurances and guarantees, all in terms of the programme

Adjustment methods

The amount of **preliminaries** shall be adjusted to take account of the effect which changes in time and/or value have on **preliminaries**. Such adjustment shall be based on the particulars provided by the **contractor** for this purpose in terms of Options A or B, shall preclude any further adjustment of the amount of **preliminaries** and shall apply notwithstanding the actual employment of resources by the **contractor** in the execution of the **works**

Option A	<p>The preliminaries shall be adjusted in accordance with the allocation of preliminaries amounts provided by the contractor, apportioned to sections where completion in sections is required</p> <p>Fixed - An amount which shall not be varied</p> <p>Value-related - An amount varied in proportion to the contract value as compared to the contract sum. Both the contract sum and the contract value shall exclude the amount of preliminaries, contingency sum(s) and any provision for cost fluctuations</p> <p>Time-related - An amount varied in proportion to the number of calendar days extension to the date of practical completion to which the contractor is entitled with an adjustment of the contract value [23.2; 23.3] as compared to the number of calendar days in the initial construction period [26.9.4]</p>
Option B	<p>The adjustment of preliminaries shall be based on the number of calendar days extension to the date of practical completion to which the contractor is entitled with an adjustment of the contract value [23.2; 23.3] as compared to the number of calendar days in the initial construction period [26.9.4]</p> <p>The adjustment shall take into account the resources as set out in the detailed breakdown of the preliminaries for the period of construction during which the delay occurred</p>

Failure to provide particulars within the period stated

Option A	<p>Where the allocation of preliminaries amounts for Option A is not provided, the following allocation of preliminaries amounts shall apply:</p> <p>Fixed - Ten per cent (10%) Value-related - Fifteen per cent (15%) Time-related - Seventy-five per cent (75%)</p> <p>Where the apportionment of the preliminaries per section is not provided, the categorised amounts shall be prorated to the cost of each section within the contract sum as determined by the principal agent</p>
Option B	Where the detailed breakdown of preliminaries amounts for Option B is not provided, Option A shall apply

Lump sum contract

Where the amount of **preliminaries** is not provided it shall be taken as 7.5% (seven and a half per cent) of the **contract sum**, excluding contingency sum(s) and any provision for cost fluctuations

ANNEXURE B

GRDM - GEORGE DISASTER MANAGEMENT STORE (PCW046)**BILLS OF QUANTITIES****MAIN CONTRACT**

Item No		Quantity	Rate	Amount
	<u>SECTION NO. 1</u>			
	<u>BILL NO 1</u>			
	<u>PRELIMINARIES</u>			
	BUILDING AGREEMENT AND PRELIMINARIES			
	<u>Preambles</u>			
	<u>Guidelines</u>			
	The JBCC Principal Building Agreement edition 6.2 (May 2018) with organs of state contract data prepared by the Joint Building Contract Committee shall be the applicable building agreement, amended as hereinafter described			
	The JBCC Preliminaries (May 2018 edition 6.2) published by the Joint Building Contracts Committee for use with the said JBCC Principal Building Agreement shall be deemed to be incorporated in these bills of quantities			
	The ASAQS Model Preambles for Trades (November 2008 edition) as published by the Association of South African Quantity Surveyors shall be deemed to be incorporated in these bills of quantities and no claims arising from brevity of description of items fully described in the said Model Preambles will be entertained. Supplementary preambles are incorporated in these bills of quantities to satisfy the requirements of this project. Such supplementary preambles shall take precedence over the provisions of the said Model Preambles			
	The ASAQS Standard System of Measuring Building Work, Seventh Edition (2015) as published by the Association of South African Quantity Surveyors shall be deemed to be incorporated in these bills of quantities and no claims arising from brevity of description of items fully described in the said Standard System			
	Carried Forward		R	
	SECTION NO. 1 PRELIMINARIES AND GENERAL BILL NO. 1 PRELIMINARIES			

GRDM - GEORGE DISASTER MANAGEMENT STORE (PCW046)**BILLS OF QUANTITIES****MAIN CONTRACT**

Brought Forward		R	
<p><u>General</u></p> <p>Tenderers are referred to the above mentioned documents for the full intent and meaning of each clause thereof</p> <p>These clauses are hereinafter referred to by clause number and heading only. Where standard clauses or alternatives are not entirely applicable to this agreement such modifications, corrections or supplements as will apply are given under each relevant clause heading and such modifications, corrections or supplements shall take precedence notwithstanding anything contrary contained in the above mentioned documents</p> <p><u>Project specific</u></p> <p>Attention is drawn to the type of building contract mentioned above, tenderers to duly take note that no deposits/payments to be done for material off site without the required guarantee for advance payment, etc.</p> <p><u>Pricing of this BOQ</u></p> <p><u>Preliminaries</u></p> <p>The amount entered into the amount column in these preliminaries is to be divided into one or more of the three categories provided namely Fixed (F), Value Related (V) and Time Related (T). Not all preliminaries items have to be priced, only the applicable items for the tenderer</p> <p><u>Building and External work (Measured items)</u></p> <p>All items have to be priced. Should no rate be inserted it will be deemed as no cost or included elsewhere</p> <p><u>Provisional Amounts</u></p> <p>Tender are not allowed to change amounts, only profit and attendance may be added if required.</p>			
<p>Carried Forward</p> <p>SECTION NO. 1 PRELIMINARIES AND GENERAL BILL NO. 1 PRELIMINARIES</p>		R	

GRDM - GEORGE DISASTER MANAGEMENT STORE (PCW046)**BILLS OF QUANTITIES****MAIN CONTRACT**

	Brought Forward		R	
	SECTION A - PRINCIPAL BUILDING AGREEMENT			
	JBCC 6.2			
	<u>Interpretation</u>			
1	Clause 1 - Definitions and Interpretation	Item		
2	Clause 2 - Law, Regulations and Notices	Item		
3	Clause 3 - Offer and Acceptance	Item		
4	Clause 4 - Cession and Assignment	Item		
5	Clause 5 - Documents	Item		
6	Clause 6 - Employers`s Agents	Item		
7	Clause 7 - Design Responsibility	Item		
	<u>Insurances and Securities</u>			
8	Clause 8 - Works Risk	Item		
9	Clause 9 - Indemnities	Item		
10	Clause 10 - Insurances	Item		
11	Clause 11 - Securities	Item		
	<u>Execution</u>			
12	Clause 12 - Obligations of the Parties	Item		
13	Clause 13 - Setting Out	Item		
14	Clause 14 - Nominated Subcontractors	Item		
15	Clause 15 - Selected Subcontractors	Item		
16	Clause 16 - Direct Contractors	Item		
17	Clause 17 - Contract Instructions	Item		
	Carried Forward		R	
	SECTION NO. 1			
	PRELIMINARIES AND GENERAL			
	BILL NO. 1			
	PRELIMINARIES			

GRDM - GEORGE DISASTER MANAGEMENT STORE (PCW046)**BILLS OF QUANTITIES****MAIN CONTRACT**

Brought Forward			R
<u>Completion</u>			
18	Clause 18 - Interim Completion	Item	
19	Clause 19 - Practical Completion	Item	
20	Clause 20 - Completion in Sections	Item	
21	Clause 21 - Defects Liability Period and Final Completion	Item	
22	Clause 22 - Latent Defects Liability Period	Item	
23	Clause 23 - Revision of Date for Practical Completion	Item	
24	Clause 24 - Penalty for Late or Non completion	Item	
<u>Payment</u>			
25	Clause 25 - Payment	Item	
26	Clause 26 - Adjustment of the Contract Value and Final Account	Item	
27	Clause 27 - Recovery of Expense and/or Loss	Item	
<u>Suspension and Termination</u>			
28	Clause 28 - Suspension by the Contractor	Item	
29	Clause 29 - Termination	Item	
<u>Dispute Resolution</u>			
30	Clause 30 - Dispute Resolution	Item	
SECTION B - JBCC PRELIMINARIES			
<u>Definition and Interpretation</u>			
31	1.1 - Definitions	Item	
32	1.2 - Interpretation	Item	
Carried Forward			R
SECTION NO. 1 PRELIMINARIES AND GENERAL BILL NO. 1 PRELIMINARIES			

GRDM - GEORGE DISASTER MANAGEMENT STORE (PCW046)**BILLS OF QUANTITIES****MAIN CONTRACT**

Brought Forward			R
<u>Documents</u>			
33	2.1 - Checking of documents	Item	
34	2.2 - Provisional bills of quantities	Item	
35	2.3 - Availability of construction documentation	Item	
36	2.4 - Ordering of materials and goods	Item	
<u>Previous Work and Adjoining Properties</u>			
37	3.1 - Previous work - dimensional accuracy	Item	
38	3.2 - Previous work - defects	Item	
39	3.3 - Inspection of adjoining properties	Item	
<u>The site</u>			
40	4.1 - Handover of site in stages	Item	
41	4.2 - Enclosure of the works	Item	
42	4.3 - Geotechnical and other investigations	Item	
43	4.4 - Encroachments	Item	
44	4.5 - Existing premises occupied	Item	
45	4.6 - Services - known	Item	
<u>Management of Contract</u>			
46	5.1 - Management of the works	Item	
47	5.2 - Progress meetings	Item	
48	5.3 - Technical meetings	Item	
Carried Forward			R
SECTION NO. 1 PRELIMINARIES AND GENERAL BILL NO. 1 PRELIMINARIES			

GRDM - GEORGE DISASTER MANAGEMENT STORE (PCW046)**BILLS OF QUANTITIES****MAIN CONTRACT**

Brought Forward			R
<u>Samples, Shop Drawings and Manufacturers Instructions</u>			
49	6.1 - Samples of materials	Item	
50	6.2 - Workmanship samples	Item	
51	6.3 - Shop drawings	Item	
52	6.4 - Compliance with manufacturer's instructions	Item	
<u>Deposits and Fees</u>			
53	7.1 - Deposits and fees	Item	
<u>Temporary Services</u>			
54	8.1 - Water	Item	
	Option A (By Contractor) - Yes Option B (By Employer - Free of charge) - No Option C (By Employer - Metered) - No		
55	8.2 - Electricity	Item	
	Option A (By Contractor) - Yes Option B (By Employer - Free of charge) - No Option C (By Employer - Metered) - No		
56	8.3 - Ablution and welfare facilities	Item	
	Option A (By Contractor) - Yes Option B (By Employer) - No		
57	8.4 - Communication facilities	Item	
<u>Prime Cost Amounts</u>			
58	9.1 - Responsibility for prime cost amounts	Item	
<u>Attendance on Subcontractors</u>			
59	10.1 - General attendance	Item	
Carried Forward			R
SECTION NO. 1 PRELIMINARIES AND GENERAL BILL NO. 1 PRELIMINARIES			

GRDM - GEORGE DISASTER MANAGEMENT STORE (PCW046)**BILLS OF QUANTITIES****MAIN CONTRACT**

	Brought Forward		R
60	10.2 - Special attendance	Item	
	<u>General</u>		
61	11.1 - Protection of the works	Item	
62	11.2 - Protection/isolation of existing works and works occupied in sections	Item	
63	11.3 - Security of the works	Item	
64	11.4 - Notice before covering work	Item	
65	11.5 - Disturbance	Item	
66	11.6 - Environmental disturbance	Item	
67	11.7 - Works cleaning and clearing	Item	
68	11.8 - Vermin	Item	
69	11.9 - Overhand work	Item	
70	11.10 - Tenant installations	Item	
71	11.11 - Advertising	Item	
	SECTION C - SPECIFIC PRELIMINARIES		
	<u>Cost management</u>		
72	The contractor shall assist and respond to enquiries and quote request from the employer and his/her agent(s) in a timeous manner that does not influence the programming of the works.	Item	
	<u>Occupational Health and Safety specification</u>		
73	The contractor shall comply with all the requirements set out in the health and safety specifications forming part of this tender document, refer Annexures	Item	
	Carried Forward		R
	SECTION NO. 1 PRELIMINARIES AND GENERAL BILL NO. 1 PRELIMINARIES		

GRDM - GEORGE DISASTER MANAGEMENT STORE (PCW046)**BILLS OF QUANTITIES****MAIN CONTRACT**

Brought Forward			R
<u>Signs and notices</u>			
74	Contractor to supply and erect project team contact board on site and remove on completion.	Item	
<u>Site enclosure</u>			
75	Contractor to enclose site with temporary shade netting with timber poles, including lockable gate	Item	
SECTION D - CONTRACT DATA			
Refer to main tender document for applicable information (Notes to tenderer)			
<u>A - Project information</u>			
<u>1.0 - Works</u>			
Main contract for new store for Disaster Management consisting of approximately 810m ² of building area, with associated external works. To be completed in sections			
<u>2.0 - Site</u>			
Erf 29657, Steinhoff Industrial Park, George			
<u>3.0 - Employer</u>			
Garden Route District Municipality 54 York Street George 6530			
<u>4.0 - Principal agent</u>			
To be confirmed			
Carried Forward			R
SECTION NO. 1 PRELIMINARIES AND GENERAL BILL NO. 1 PRELIMINARIES			

GRDM - GEORGE DISASTER MANAGEMENT STORE (PCW046)**BILLS OF QUANTITIES****MAIN CONTRACT**

<p style="text-align: right;">Brought Forward</p> <p><u>5.0 - Agent (Architect)</u></p> <p>TruSpace 4 Sowden Street Waverley Bloemfontein 9332 Braam Greef 082-305 0568 braam@truspace.co.za</p> <p><u>6.0 - Agent (Quantity Surveyor)</u></p> <p>Practicost Quantity Surveyors Dynarc House, 31 Courtenay street George 6530 Willmar Smith 044 333 0444 info@practicost.co.za</p> <p><u>7.0 - Agent (Structural & Civil Engineer)</u></p> <p>DMS Consulting Structural Egnineers 7 Bloemhof Building 65 York street George 6536 Gabriël Delport 044 874 6042 gabriel@dmsgeorge.co.za</p> <p><u>8.0 - Agent (Health & Safety Consultant)</u></p> <p>SHE Group 96 Merriman Street George 6530 Francois du Toit 044-873 2530 tokkie@shegroup.co.za</p> <p><u>B - Contract information</u></p>		R	
<p style="text-align: right;">Carried Forward</p> <p>SECTION NO. 1 PRELIMINARIES AND GENERAL BILL NO. 1 PRELIMINARIES</p>		R	

GRDM - GEORGE DISASTER MANAGEMENT STORE (PCW046)**BILLS OF QUANTITIES****MAIN CONTRACT**

<p style="text-align: right;">Brought Forward</p> <p><u>1.0 - Definitions</u></p> <p>Bills of quantities: Yes, complied as per standard system 2015</p> <p><u>2.0 - Law, regulations and notices</u></p> <p>Law applicable to the works: Republic of South Africa</p> <p><u>3.0 - Offer and acceptance</u></p> <p>Currency applicable to this agreement: ZAR</p> <p><u>4.0 - Documents</u></p> <p>The original signed agreement is to be held by: The Principal agent</p> <p>Contract drawings:</p> <p>Architect (Truspace):</p> <p>2025_BU019_(t)_002 Rev 0 - Site layout: Proposed new layout</p> <p>2025_BU019_(t)_101 Rev 0 - Ground Floor Plan</p> <p>2025_BU019_(t)_102 Rev 0 - Roof plan & Electrical Layout</p> <p>2025_BU019_(t)_201 Rev 0 - Elevations</p> <p>2025_BU019_(t)_301 Rev 0 - Sections</p> <p>2025_BU019_(t)_401 Rev 0 - Details</p> <p>2025_BU019_(t)_501 Rev 0 - Door schedule</p> <p>2025_BU019_(t)_503 Rev 0 - Finishing schedule</p> <p>Engineer (DMS consulting structural engineering):</p> <p>Z108-1 - General notes</p> <p>Z108-2 - Store Foundation Layout</p> <p>Z108-2 - Bending schedule</p> <p>Z108-3 - Store Roof Layout</p> <p>Z108-4 - Store Section B & Elevation</p> <p>Z108-5 - Store Section A</p> <p>Z108-6 - Typical surface bed joints & layers, and paving specifications</p>		R	
<p style="text-align: right;">Carried Forward</p> <p>SECTION NO. 1</p> <p>PRELIMINARIES AND GENERAL</p> <p>BILL NO. 1</p> <p>PRELIMINARIES</p>		R	

MAIN CONTRACT

-11-

GRDM - GEORGE DISASTER MANAGEMENT STORE (PCW046)**BILLS OF QUANTITIES****MAIN CONTRACT**

<p style="text-align: right;">Brought Forward</p> <p><u>10.0 - Description of sections</u></p> <p>Section A: Floor and roof structure only for 6 Bays of 14 bays to be constructed Section B: To be confirmed Section C: To be confirmed</p> <p>Objective of sections is to support the client's yearly budget allocation</p> <p><u>11.0 - Possession of site, practical completion and penalties</u></p> <p>Intended date of possession of the site:</p> <p>Section A: Refer main tender documentation Section B: Date to be confirmed Section C: Date to be confirmed</p> <p>Date for practical completion:</p> <p>Section A: Refer main tender documentation Section B: Date to be confirmed Section C: Date to be confirmed</p> <p>Penalty:</p> <p>Section A: Refer main tender documentation Section B: Amount to be confirmed per calender day Section C: Amount to be confirmed per calender day</p> <p><u>12.0 - Payment</u></p> <p>Date of month for issue of regular payment certificates: 25th</p> <p>Cost fluctuations: Yes, as per contract price adjustment provisions indices released by statistics South Africa (CPAP)</p>		R	
<p style="text-align: right;">Carried Forward</p> <p>SECTION NO. 1 PRELIMINARIES AND GENERAL BILL NO. 1 PRELIMINARIES</p>		R	

GRDM - GEORGE DISASTER MANAGEMENT STORE (PCW046)**BILLS OF QUANTITIES****MAIN CONTRACT**

<p style="text-align: right;">Brought Forward</p> <p><u>13.0 - Dispute resolution</u></p> <p>Adjudication: Association of Arbitrators South Africa, or otherwise agreed between parties Arbitration: Association of Arbitrators South Africa, or otherwise agreed between parties</p> <p><u>14.0 - JBCC General preliminaries - selections</u></p> <p>Refer above schedule of variables, section B</p> <p><u>15.0 - Changes made to JBCC documentation</u></p> <p>Refer to JBCC Edition 6.2, May 2018 Organs of State contract data, Page 10 Clause 17</p> <p><u>C - Tender closing</u></p> <p>Refer tender data</p> <p><u>D - Tenderer`s selections</u></p> <p><u>1.0 - Securities</u></p> <p>Guarantee for construction: Tenderer to select security options on form of tender</p> <p><u>2.0 - Contractor's annual holiday periods during the construction period</u></p> <p>Tenderer to declare annual holiday periods on form of tender</p> <p><u>3.0 - Payment of preliminaries</u></p> <p>Tenderer to select options on form of tender</p> <p><u>4.0 - Adjustment of preliminaries</u></p> <p>Tenderer to select options on form of tender</p>		R	
<p style="text-align: right;">Carried Forward</p> <p>SECTION NO. 1 PRELIMINARIES AND GENERAL BILL NO. 1 PRELIMINARIES</p>		R	

MAIN CONTRACT

-14-

GRDM - GEORGE DISASTER MANAGEMENT STORE (PCW046)**BILLS OF QUANTITIES****MAIN CONTRACT**

Item No		Quantity	Rate	Amount
	<u>SECTION NO. 2</u> <u>BILL NO. 1</u> <u>EARTHWORKS</u> GENERAL <u>Supplementary Preambles</u> <p>All excavations are measured as being in "earth" unless otherwise described, tenders are advised to visit the site before pricing this document to determine soil conditions</p> <p>All earthworks is measured provisionally, contractor must be able to verify excavation depths during construction by marking depths on a drawing</p> <p>All quantities is measured net, tenderer must allow in his/her pricing for bulking of materials</p> <p>Descriptions of extra over excavations for encountering rock, etv, includes the difficulty of excavation, handling and carting away to a site located by the contractor</p> <p>Before any excavated material is cart away, the contractor to liaise with the professional team in regard to possibly re-use the materials for other works</p> <u>Project specific notes</u> <p>All descriptions in this bill of quantities referring to or describing a specific supplier can be deemed as "or similar approved". Tenderer must declare his/her deviations upon request from client or agents</p> SITE CLEARANCE <u>The removal of topsoil, rubbish, debris, vegetation, hedges and trees</u>			
1	<p>Clear site 100mm thick to remove topsoil and trees not exceeding 200mm girth, including cart away all materials</p> <p>A : 374 B : 1422 C : 0</p>	m2	1 796	
	EXCAVATIONS, ETC. <u>Excavations for trenches, holes and platforms</u>			
	Carried Forward		R	
	SECTION NO. 2 BUILDING WORKS BILL NO. 1 EARTHWORKS			

GRDM - GEORGE DISASTER MANAGEMENT STORE (PCW046)**BILLS OF QUANTITIES****MAIN CONTRACT**

Brought Forward			R
<u>Excavate in earth (pickable material) below reduced or natural ground level and set aside as heap for later use</u>			
2	Column bases not exceeding 2m deep A : 15 B : 15 C : 0	m3	29
3	Strip footings to walls not exceeding 2m deep A : 29 B : 33 C : 0	m3	62
4	Reduce ground levels not exceeding 2m deep A : 36 B : 48 C : 0	m3	85
<u>Carting away of excavated materials</u>			
5	Surplus material from excavations and/or stock piles on site to a approved dumping site to be located by the contractor. (net quantities) A : 36 B : 43 C : 0	m3	80
<u>Risk of collapse of excavations</u>			
6	Sides of trench and hole excavations not exceeding 1,5m deep A : 113 B : 123 C : 0	m2	236
<u>Keeping excavations free of water</u>			
7	Allow for keeping excavations free of rainwater and mud by pumping or bailing	Item	
FILLING, COMPACTION, ETC.			
<u>Backfilling</u>			
<u>Earth filling obtained from the excavations or hauled from heap not exceeding 100m away and compacted as per Mod AASHTO density</u>			
8	Backfilling to trenches, holes (93% density) A : 19 B : 21 C : 0	m3	40
9	Backfilling under floors (93% density) A : 24 B : 32 C : 0	m3	56
<u>Imported layerwork filling</u>			
Carried Forward			R
SECTION NO. 2 BUILDING WORKS BILL NO. 1 EARTHWORKS			

GRDM - GEORGE DISASTER MANAGEMENT STORE (PCW046)**BILLS OF QUANTITIES****MAIN CONTRACT**

Brought Forward			R
<u>G7 filling supplied by the contractor compacted as per Mod AASHTO density</u>			
10	Filling under floors (95% density) A : 45 B : 60 C : 0	m3	106
11	Filling under floors (98% density) A : 45 B : 60 C : 0	m3	106
<u>Compaction of surfaces</u>			
<u>Compaction of ground and filling surface areas etc., breaking down oversize materials, trimming and compacted as per Mod AASHTO density</u>			
12	On excavated platform, compacted to 93% density A : 303 B : 403 C : 0	m2	705
<u>Tests</u>			
<u>Allowance for tests to be carried out when instructed by the engineer</u>			
13	MDD (Maximum dry density) test A : 4 B : 5 C : 0	No	9
Please provide rate only for consideration			
14	Mod AASHTO density test A : 0.0 B : 0.0 C : 0.0	No	
15	Nuclear troxler density test A : 0.0 B : 0.0 C : 0.0	No	
Carried Forward to Sectional Summary: 2			R
SECTION NO. 2 BUILDING WORKS BILL NO. 1 EARTHWORKS			

GRDM - GEORGE DISASTER MANAGEMENT STORE (PCW046)**BILLS OF QUANTITIES****MAIN CONTRACT**

Item No		Quantity	Rate	Amount
	<u>SECTION NO. 2</u>			
	<u>BILL NO. 2</u>			
	<u>CONCRETE, FORMWORK AND REINFORCEMENT</u>			
	<u>CONCRETE</u>			
	GENERAL			
	<u>Supplementary Preambles</u>			
	The tenderer to study the layout of the project and allow the needed concrete pumps where needed			
	All waste and shrinkage of concrete to be incorporated in the rates, quantities will be measured net. All additional concrete due to excavation sides collapse or over excavated areas must be for the contractors account, the risk for these cost must allowed for under earthworks, risk of collapse			
	Concrete strength to be classified at 28days			
	<u>Project specific notes</u>			
	All descriptions in this bill of quantities referring to or describing a specific supplier can be deemed as " or similar approved ". Tenderer must declare his/her deviations upon request from client or agents			
	CONCRETE COMPONENTS			
	<u>Concrete (with 19mm Stone), cast to excavated surfaces or created platforms</u>			
	<u>25Mpa reinforced concrete</u>			
1	Strip footings A : 9 B : 10 C : 0	m3	19	
2	Column bases A : 5 B : 5 C : 0	m3	10	
	<u>30Mpa reinforced concrete</u>			
3	Surface beds A : 51 B : 68 C : 0	m3	120	
	Carried Forward		R	
	SECTION NO. 2 BUILDING WORKS BILL NO. 2 CONCRETE, FORMWORK AND REINFORCEMENT			

GRDM - GEORGE DISASTER MANAGEMENT STORE (PCW046)**BILLS OF QUANTITIES****MAIN CONTRACT**

Brought Forward			R
<u>Concrete (with 19mm Stone), cast to brickwork / formwork</u>			
<u>20Mpa unreinforced concrete</u>			
4	Cavity walls infill in foundations A : 3 B : 3 C : 0	m3	6
<u>30Mpa reinforced concrete</u>			
5	Columns in foundations A : 2 B : 2 C : 0	m3	4
6	Columns A : 6 B : 6 C : 0	m3	12
<u>SURFACE TREATMENT</u>			
<u>Finishing top surfaces of concrete smooth to degree of accuracy II</u>			
<u>Power float for larger areas and steel trowel for confined spaces</u>			
7	Surface beds A : 303 B : 403 C : 0	m2	705
<u>GROOVES, CHANNELS, JOINTS, ETC.</u>			
<u>Saw cut joints</u>			
<u>Cut in surface beds within 24hours</u>			
8	6x30mm deep A : 123 B : 172 C : 0	m	294
<u>Isolation Joints</u>			
<u>Impregnated soft board between horizontal surfaces</u>			
9	10mm Thick between surface bed and brick walls 160mm high A : 53 B : 64 C : 0	m	117
<u>Construction joints</u>			
Carried Forward			R
SECTION NO. 2 BUILDING WORKS BILL NO. 2 CONCRETE, FORMWORK AND REINFORCEMENT			

GRDM - GEORGE DISASTER MANAGEMENT STORE (PCW046)**BILLS OF QUANTITIES****MAIN CONTRACT**

Brought Forward			R
	<u>Key joints</u>		
10	Form construction key joint in 170mm surface bed with 15x25mm trapezoid shape chamfer cast, including debonding agent to joint face of first side cast A : 11 B : 39 C : 0	m	50
TEST BLOCKS AND TESTING			
	<u>Test blocks</u>		
11	Allow for preparing one set (3) concrete "strength test cubes", delivered for testing and for paying all charges in connection therewith. (provisional) A : 5 B : 6 C : 0	No	12
FORMWORK			
GENERAL			
Description of formwork shall be deemed to include use and waste only (except where described as "left in" or "permanent"), for fitting together in the required forms, wedging, plumbing and fixing to true angles and surfaces as necessary to ensure easy release during stripping and for reconditioning as necessary before re-use			
Formwork to soffits of solid etc shall be deemed to be slabs not exceeding 250mm thick unless otherwise described			
Formwork items with no height indication in description shall be deemed to exceed 1.5m and not exceed 3.5m from bearing level			
Formwork to sides of bases, pile caps, ground beams, etc, will only be measured where it is prescribed by the engineer for design reasons. Formwork necessitated by irregularity or collapse of excavated faces will not be measured and the cost thereof shall be deemed to be included in the allowance for taking the risk of collapse of the sides of the excavations, provision for which is made in "Earthworks"			
Intersections, holes for rods, bolts, pipes and the like, propping, maintaining and removing to be included			
Carried Forward			R
SECTION NO. 2 BUILDING WORKS BILL NO. 2 CONCRETE, FORMWORK AND REINFORCEMENT			

GRDM - GEORGE DISASTER MANAGEMENT STORE (PCW046)**BILLS OF QUANTITIES****MAIN CONTRACT**

Brought Forward			R
	<u>High tensile steel reinforcement to structural concrete work</u>		
16	8 - 40mm Diameter bars A : 2 B : 2 C : 0	t	4
	<u>High tensile mesh placed in floors</u>		
17	Ref. 245 in surface beds A : 303 B : 403 C : 0	m2	705
Carried Forward to Sectional Summary: 2			R
SECTION NO. 2			
BUILDING WORKS			
BILL NO. 2			
CONCRETE, FORMWORK AND REINFORCEMENT			

GRDM - GEORGE DISASTER MANAGEMENT STORE (PCW046)**BILLS OF QUANTITIES****MAIN CONTRACT**

Brought Forward			R
<u>Closing cavities</u>			
3	Extra over cavity walls for close up brick cavity not exceeding 150mm wide at reveals, stop ends, etc A : 0 B : 7 C : 0	m 7	
4	Horizontal top brickwork, cavity 60mm wide A : 0 B : 51 C : 0	m 51	
<u>Movement joints in brickwork</u>			
<u>Jointex or similar expanded polyethylene between vertical surfaces</u>			
5	10mm Thick between columns and brick walls 110mm wide A : 6 B : 6 C : 0	m 12	
6	10mm Thick between columns and brick walls 280mm wide A : 12 B : 54 C : 0	m 66	
<u>Expansion joint</u>			
7	10mm Thick "jointex" in vertical brickwork A : 0 B : 19 C : 0	m2 19	
<u>Reinforcement to brickwork</u>			
<u>Brickwork reinforcement wire build into horizontal joints of brickwork</u>			
8	75mm Wide reinforcement in half brick and 280mm cavity brick walls A : 1161 B : 1902 C : 0	m 3 063	
FACE BRICKWORK			
<u>Face bricks pointed with recessed horizontal and vertical joints in class I mortar</u>			
<u>"Corobrick Golden Wheat Travertine" fair faced brickwork</u>			
9	Extra over brickwork in NFP clay bricks for flush joint face brickwork in running bond, pointed one side only A : 12 B : 109 C : 0	m2 121	
Carried Forward			R
SECTION NO. 2 BUILDING WORKS BILL NO. 3 MASONRY			

GRDM - GEORGE DISASTER MANAGEMENT STORE (PCW046)**BILLS OF QUANTITIES****MAIN CONTRACT**

Brought Forward			R
MISCELLANEOUS			
<u>Hoop iron ties, cramps, etc.</u>			
<u>Galvanised plates</u>			
10	1.6x30x500mm long, shot pinned to concrete A : 90 B : 245 C : 0	No	335
11	1.6x30x500mm long, shotpinned to steel member A : 0 B : 88 C : 0	No	88
Carried Forward to Sectional Summary: 2			R
SECTION NO. 2			
BUILDING WORKS			
BILL NO. 3			
MASONRY			

GRDM - GEORGE DISASTER MANAGEMENT STORE (PCW046)**BILLS OF QUANTITIES****MAIN CONTRACT**

Brought Forward			R
<u>Suitable polysulphide sealing compound all in accordance with manufacturers recommendations. All surfaces must be clean, dry and free from loose matter, oil, grease and other contaminants</u>			
3	6x10mm In saw cut joints A : 123 B : 172 C : 0	m	294
4	10x10mm In isolation joints A : 53 B : 64 C : 0	m	117
<u>Backing cords, closed cell polyethylene foam</u>			
5	6mm sealant backing cord A : 123 B : 172 C : 0	m	294
Carried Forward to Sectional Summary: 2			R
SECTION NO. 2			
BUILDING WORKS			
BILL NO. 4			
WATERPROOFING			

GRDM - GEORGE DISASTER MANAGEMENT STORE (PCW046)**BILLS OF QUANTITIES****MAIN CONTRACT**

Item No		Quantity	Rate	Amount
	<u>SECTION NO. 2</u>			
	<u>BILL NO. 5</u>			
	<u>ROOF COVERINGS, CLADDING, ETC.</u>			
	GENERAL			
	<u>Supplementary Preambles</u>			
	The tenderer to study the layout of the project and allow the needed cutting list for the roof layout			
	<u>Project specific notes</u>			
	All descriptions in this bill of quantities referring to or describing a specific supplier can be deemed as " or similar approved ". Tenderer must declare his/her deviations upon request from client or agents			
	PROFILED METAL SHEETING AND ACCESSORIES			
	<u>Coverings, concealed fix profiles</u>			
	<u>"Safintra Saflock 410" 0.50mm thick aluminium-zink steel roof sheeting in continuous lengths laid on insulation (insulation measured elsewhere), fixed with "Saflock 410" clips and approved wafer head screws, 10x22mm "metalfix" to steel purlins and/or 10x45mm "timberfix" to timber purlins</u>			
1	Roof covering with pitch not exceeding 25 degrees fixed to steel purlins at approximately 1000mm centres (Colour: TBC) A : 353 B : 541 C : 0	m2	893	
2	Side cladding running vertical fixed to steel purlins at approximately 1500mm centres A : 0 B : 270 C : 0	m2	270	
	<u>Flashings</u>			
	<u>Approved "Saflock" concealed fix flashings to match roof coverings, including bend-ups where required on coverings to match roof sheets</u>			
3	Apex flashing 550mm girth, three bends A : 0 B : 30 C : 0	m	30	
	Carried Forward		R	
	SECTION NO. 2 BUILDING WORKS BILL NO. 5 ROOF COVERINGS, CLADDING, ETC			

GRDM - GEORGE DISASTER MANAGEMENT STORE (PCW046)**BILLS OF QUANTITIES****MAIN CONTRACT**

	Brought Forward			R
4	Barge/Gable flashing 580mm girth, two bends A : 0 B : 54 C : 0	m	54	
5	Custom slanted U-flashing 845mm girth, three bends A : 0 B : 18 C : 0	m	18	
6	Drip flashing 231mm girth, three bends A : 0 B : 51 C : 0	m	51	
	<u>Extra over for sundries</u>			
7	Narrow and broad flute metal closures for applicable sheeting profile fixed to other flashings A : 0 B : 30 C : 0	m	30	
8	Moulded narrow and broad rib polyethylene filler blocks for applicable sheeting profile laid under flashing A : 0 B : 30 C : 0	m	30	
9	Extra over flashing for cutting notches to match sheet profile A : 0 B : 84 C : 0	m	84	
10	Extra over custom U-flashing for cutting special slanted notches A : 0 B : 18 C : 0	m	18	
	INSULATION			
	<u>"Alububble", double sided aluminium foil</u>			
11	4mm thick Insulation sheeting laid taut over purlins A : 319 B : 417 C : 0	m2	736	
	Carried Forward to Sectional Summary: 2			R
	SECTION NO. 2			
	BUILDING WORKS			
	BILL NO. 5			
	ROOF COVERINGS, CLADDING, ETC			

GRDM - GEORGE DISASTER MANAGEMENT STORE (PCW046)**BILLS OF QUANTITIES****MAIN CONTRACT**

Item No		Quantity	Rate	Amount
	<u>SECTION NO. 2</u>			
	<u>BILL NO. 6</u>			
	<u>STRUCTURAL STEEL AND METALWORK</u>			
	GENERAL			
	<u>Supplementary Preambles</u>			
	The contractor must ensure adequate structural stability of the structure for the full duration of erection. The contractor shall design, supply, erect, maintain and remove upon completion all temporary bracing and fixing mechanisms to achieve the above.			
	Tenderer to study the layout of the project and allow the required rigging methodology during construction			
	<u>Project specific notes</u>			
	Shop drawings to be submitted for approval before fabrication can commence			
	All descriptions in this bill of quantities referring to or describing a specific supplier can be deemed as " or similar approved ". Tenderer must declare his/her deviations upon request from client or agents			
	COLUMNS, BEAMS, ETC.			
	<u>Welded columns in single lengths not exceeding 13m fixed into position</u>			
	<u>Galvanised</u>			
1	152x152x23 H-Section columns A : 0.29 B : 0.29 C : 0.00	t 0.57		
2	203x203x46 H- Section columns A : 1.57 B : 1.57 C : 0.00	t 3.14		
	<u>Welded beams in single lengths not exceeding 13m fixed into position</u>			
	<u>Galvanised</u>			
3	60x60x6mm Angle as girders A : 0.69 B : 0.69 C : 0.00	t 1.38		
	Carried Forward		R	
	SECTION NO. 2 BUILDING WORKS BILL NO. 6 STRUCTURAL STEELWORK			

GRDM - GEORGE DISASTER MANAGEMENT STORE (PCW046)**BILLS OF QUANTITIES****MAIN CONTRACT**

Brought Forward				R
4	80x80x6mm Angle as girders A : 1.67 B : 1.67 C : 0.00	t	3.34	
5	140x73x13 (IPE 140) I-Section as rafters A : 0.14 B : 0.14 C : 0.00	t	0.29	
6	200x100x22.4 (IPE 200) I-Section beams A : 1.14 B : 1.52 C : 0.00	t	2.66	
PURLINS, GIRTS, BRACING, SAG RODS, ETC.				
<u>Mild steel purlins fixed into position</u>				
<u>Pre-galvanised and cold formed</u>				
7	125x65x20x2.5mm Lipped channel section purlins bolted to cleats A : 2.09 B : 2.74 C : 0.00	t	4.83	
8	125x75x20x2mm Lipped channel section purlins bolted to cleats A : 0.00 B : 0.82 C : 0.00	t	0.82	
<u>Mild steel bracing into position</u>				
<u>Galvanised</u>				
9	60x60x4mm Angle section as bracing A : 0.36 B : 0.72 C : 0.00	t	1.08	
10	80x80x6mm Angle section as bracing A : 0.32 B : 0.42 C : 0.00	t	0.74	
CAPS, BASES AND CONNECTIONS				
<u>Welded to columns</u>				
<u>Galvanised</u>				
11	Base plates various sizes A : 0.19 B : 0.19 C : 0.00	t	0.38	
12	End, cleat plate various sizes A : 0.36 B : 0.40 C : 0.00	t	0.76	
<u>Welded to rafters, trusses, etc.</u>				
Carried Forward				R
SECTION NO. 2 BUILDING WORKS BILL NO. 6 STRUCTURAL STEELWORK				

GRDM - GEORGE DISASTER MANAGEMENT STORE (PCW046)**BILLS OF QUANTITIES****MAIN CONTRACT**

Brought Forward			R
	<u>Galvanised</u>		
13	End, cleat plate various sizes A : 0.47 B : 0.47 C : 0.00	t	0.94
	BOLTS, ANCHORS, ETC.		
	<u>High tensile bolts and high strength friction grip bolts including nuts and washers, etc.</u>		
14	12mm Small high tensile bolts, grade 8.8 A : 224 B : 312 C : 0	No	536
	<u>Rag bolts, expanding bolts, anchor bolts, machined bolts, etc.</u>		
	<u>Anchor bolts with bend cast into concrete stub columns, including nut and washers</u>		
15	16mm anchor bolts, 600mm long cast A : 4 B : 4 C : 0	No	8
16	22mm anchor bolts, 600mm long cast A : 48 B : 48 C : 0	No	96
Carried Forward to Sectional Summary: 2			R
SECTION NO. 2			
BUILDING WORKS			
BILL NO. 6			
STRUCTURAL STEELWORK			

GRDM - GEORGE DISASTER MANAGEMENT STORE (PCW046)**BILLS OF QUANTITIES****MAIN CONTRACT**

Item No		Quantity	Rate	Amount
	<u>SECTION NO. 2</u> <u>BILL NO. 7</u> <u>METALWORK</u> GENERAL <u>Supplementary Preambles</u> <p>Contractor to add for fixation, tools, labour and profit on PC Amounts</p> <p>All dimensions to be checked on site by manufacturer before manufacturing commences. Any variations must be approved by the client, or his/her agents</p> <p>Tender rates to include cost for shop drawings, shop drawings to be approved and signed off by employer or principal agent</p> <p>Where not specified tenderer to design and allow aluminium profile sizes and glass specifications and to be declared on appointment for approval</p> <p>Where not specified tenderer to allow for standard reasonable assumed ironmongery on each item, specification and cost to be declared on appointment for possible changes</p> <u>Project specific notes</u> <p>All descriptions in this bill of quantities referring to or describing a specific supplier can be deemed as "or similar approved". Tenderer must declare his/her deviations upon request from client or agents</p> ALUMINIUM WINDOWS, DOORS, ETC. <u>Powder coated horizontal aluminium louvre units</u> <u>Aluminium design by contractor, please stipulate design with tender submission</u> <p>Refer to drawing (2025_BU019_(t)_401) from "TruSpace Architects" dated 27 June 2025</p>			
1	Helm fixed louvre, 590x2010mm with insect screen A : 0 B : 14 C : 0	No	14	
	Carried Forward		R	
	SECTION NO. 2 BUILDING WORKS BILL NO. 7 METALWORK			

GRDM - GEORGE DISASTER MANAGEMENT STORE (PCW046)**BILLS OF QUANTITIES****MAIN CONTRACT**

Brought Forward				R
2	Helm fixed louvre, 1865x2010mm with insect screen A : 0 B : 14 C : 0	No	14	
ROLLER SHUTTERS ETC.				
<u>Chain operated, horizontal slatted roller shutter doors</u>				
Refer to architect door schedule forming part of tender drawings; "Roll-up Xpanda product with Power coated finish, 75x1.2mm thick galvanized steel solid slatted leaf materials, Chain operated system with end lock in place. With pressed steel canopy cover and T-bar weather strip				
3	Roller door installed size 3978x4500mm high overhead, chain-operated. Colour: Matt Charcoal A : 0 B : 13 C : 0	No	13	
4	Roller door with wicket gate installed size 3978x4500mm high overhead, chain-operated. Colour: Matt Charcoal A : 0 B : 1 C : 0	No	1	
Carried Forward to Sectional Summary: 2				R
SECTION NO. 2				
BUILDING WORKS				
BILL NO. 7				
METALWORK				

GRDM - GEORGE DISASTER MANAGEMENT STORE (PCW046)
BILLS OF QUANTITIES
MAIN CONTRACT

Item No		Quantity	Rate	Amount
	<u>SECTION NO. 2</u>			
	<u>BILL NO. 8</u>			
	<u>PLASTERING</u>			
	GENERAL			
	<u>Supplementary Preambles</u>			
	Tenderers are advised to study the Model Preambles for Trades before pricing this bill			
	Plastersand to be screen sifted on site before preparing mixing			
	<u>Project specific notes</u>			
	All descriptions in this bill of quantities referring to or describing a specific supplier can be deemed as " or similar approved ". Tenderer must declare his/her deviations upon request from client or agents			
	INTERNAL PLASTER			
	<u>To brickwork surfaces</u>			
	<u>One coat (class II) cement smooth plaster float finished on brickwork</u>			
1	Vertical brick surfaces A : 0 B : 95 C : 0	m2	95	
2	Narrow widths not exceeding 300mm wide to brickwork A : 0 B : 14 C : 0	m2	14	
	Carried Forward to Sectional Summary: 2			
	SECTION NO. 2			
	BUILDING WORKS			
	BILL NO. 8			
	PLASTERING			

R

GRDM - GEORGE DISASTER MANAGEMENT STORE (PCW046)**BILLS OF QUANTITIES****MAIN CONTRACT**

Item No		Quantity	Rate	Amount
	<u>SECTION NO. 2</u>			
	<u>BILL NO. 9</u>			
	<u>FIRE SERVICES</u>			
	GENERAL			
	<u>Supplementary Preambles</u>			
	Tenderer to study the layout of the project and allow the required installation methodology during construction			
	Tenderer to include for all required testing on installation			
	Where chasing in brickwork or built into brickwork is required it will be deemed included in the rates			
	<u>Project specific notes</u>			
	All descriptions in this bill of quantities referring to or describing a specific supplier can be deemed as " or similar approved ". Tenderer must declare his/her deviations upon request from client or agents			
	FIRE APPLIANCES			
	<u>Fire extinguishers</u>			
	<u>Dry chemical powder fire extinguisher, including hardwood backboard trimmed edges plugged and pelleted to wall, sealed with clear sealant to all sides to wall. All to comply with SANS 810</u>			
1	9kg fire extinguisher A : 0 B : 4 C : 0	No	4	
	<u>Fire signs</u>			
	<u>Approved photo luminescent symbolic safety signs, plugged to walls, with aluminium frame</u>			
2	Reference fire sign F13, red downwards arrow, extinguisher A : 0 B : 4 C : 0	No	4	
	Carried Forward to Sectional Summary: 2			
	SECTION NO. 2			
	BUILDING WORKS			
	BILL NO. 9			
	FIRE SERVICES			

R

GRDM - GEORGE DISASTER MANAGEMENT STORE (PCW046)**BILLS OF QUANTITIES****MAIN CONTRACT**

Item No		Quantity	Rate	Amount
	<u>SECTION NO. 2</u> <u>BILL NO. 10</u> <u>ELECTRICAL</u> GENERAL <u>Supplementary Preambles</u> <p>Tenderer is advised to study the ASAQS Model Preambles for Trades (November 2008 edition) before pricing this document</p> <p>Tenderer to study the layout of the project and allow the required methodology during construction</p> <p>Installation to comply in full to the latest SANS 10142 standard and specifications</p> <p>This is a simplified bill of quantities and have not been measured according to the standard system of measuring building works</p> <p>All power and lighting points to be confirmed on site</p> <u>Project specific notes</u> <p>All descriptions in this bill of quantities referring to or describing a specific supplier can be deemed as "or similar approved". Tenderer must declare his/her deviations upon request from client or agents</p> DISTRIBUTION BOARDS, ETC. <u>The installation of distribution board will include all the necessary breakers, bridging, earthing to comply with the regulations</u>			
1	Distribution board design by tenderer	Item		
	RETICULATION <u>Cables</u>			
2	16mm ² , 4x Core copper armoured cable laid in trenches including detector tape on backfilling (earthworks elsewhere)	m	89	
	A : 0 B : 89 C : 0			
	Carried Forward		R	
	SECTION NO. 2 BUILDING WORKS BILL NO. 10 ELECTRICAL WORK			

GRDM - GEORGE DISASTER MANAGEMENT STORE (PCW046)**BILLS OF QUANTITIES****MAIN CONTRACT**

	Brought Forward			R
	<u>Cable trenches (Method A)</u>			
3	Excavate trenches for pipes not exceeding 1m deep, and spoil next to trench A : 0 B : 32 C : 0	m3	32	
4	Back filling obtained from the excavations and compacted to 93% Mod AASHTO density in trench A : 0 B : 32 C : 0	m3	32	
	LIGHT POINTS			
	<u>The following points includes the supply and fit of wiring and conduits/sleeves in walls, floors, earth or surface mount to steel columns from the distribution board to light point position via the switches including possible suspension of light. Wiring design specifications by contractor. (Fitting and installation thereof elsewhere measured)</u>			
	<u>Standard light point</u>			
5	Light point installed to exposed truss/beam A : 0 B : 14 C : 0	No	14	
	SWITCHES			
	<u>The following switches includes the supply and fit necessary extra over if necessary switch wiring and conduits/sleeves in walls, ceiling, floors or earth from the wiring system to wall box with levers and covers. Wiring design specifications by contractor</u>			
	<u>"Veti 2" range of switches. Colour: Charcoal. Build into brickwalls with flush wall boxes</u>			
6	1 Lever switch A : 0 B : 1 C : 0	No	1	
	SOCKET POINTS			
	<u>The following sockets includes the supply and fit necessary wiring and conduits/sleeves in walls, ceiling, floors or earth from the distribution board to wall box with sockets, disconnectors and covers. Wiring design specifications by contractor</u>			
	Carried Forward			R
	SECTION NO. 2 BUILDING WORKS BILL NO. 10 ELECTRICAL WORK			

MAIN CONTRACT

-39-

GRDM - GEORGE DISASTER MANAGEMENT STORE (PCW046)**BILLS OF QUANTITIES****MAIN CONTRACT**

Item No		Quantity	Rate	Amount
	<u>SECTION NO. 2</u> <u>BILL NO. 11</u> <u>PAINTWORK</u> GENERAL <u>Supplementary Preambles</u> <u>Colours</u> <p>Unless otherwise described all paintwork shall be deemed to have at least a pastel colour value (standard base), tinted base colours to be given separately</p> <u>Primers and Undercoats</u> <p>Primers, undercoats, etc., shall be in accordance with the manufacturer's specifications, unless otherwise stated</p> <p>Preparation of existing painted surfaces (Alterations, refurbish or renovation projects) have been measured in the alteration bill of this document</p> <u>Drying, curing and moisture content</u> <p>Surfaces to be painted shall be dry and cured for the required time and with a moisture content not exceeding the required %. A representative of the client will approve before proceeding</p> <p>Unless otherwise described allow 6 hours minimum drying time between coats</p> <u>Project specific notes</u> <p>All descriptions in this bill of quantities referring to or describing a specific supplier can be deemed as "or similar approved". Tenderer must declare his/her deviations upon request from client or agents</p> ON INTERNAL WALL FINISHES <u>To floated plastered surfaces</u>			
	Carried Forward		R	
	SECTION NO. 2 BUILDING WORKS BILL NO. 11 PAINTWORK			

GRDM - GEORGE DISASTER MANAGEMENT STORE (PCW046)**BILLS OF QUANTITIES****MAIN CONTRACT**

Brought Forward			R
<u>Prepare, stop and apply one coat plaster primer "Dulux Trade Alkali Resistant" and two coats "Dulux Eggshell Enamel Midsheen" (colour to be selected)</u>			
1	Wall surfaces A : 0 B : 109 C : 0	m2	109
ON FLOORS			
<u>To floors</u>			
<u>Prepare, stop and apply "ABE Seal finisol" to concrete floors as per manufacturers specification.</u>			
2	Concrete slabs or surface beds A : 302 B : 404 C : 0	m2	706
ON METAL SURFACES			
<u>To galvanised metalwork</u>			
<u>Prepare, stop and apply with "Dulux Galvanised Cleaner" and paint one coat "Dulux Primer for Galvanised Iron" and two coats "Dulux Pearl glo Waterbased Enamel" (colour to be selected)</u>			
3	Structural steel columns A : 0 B : 104 C : 0	m2	104
4	Structural steel rafters and beams A : 0 B : 325 C : 0	m2	325
5	Structural steel bracing, sag bars ,etc A : 0 B : 102 C : 0	m2	102
Carried Forward to Sectional Summary: 2			R
SECTION NO. 2			
BUILDING WORKS			
BILL NO. 11			
PAINTWORK			

GRDM - GEORGE DISASTER MANAGEMENT STORE (PCW046)**BILLS OF QUANTITIES****MAIN CONTRACT**

Item No		Quantity	Rate	Amount
	<u>SECTION NO. 3</u>			
	<u>BILL NO. 1</u>			
	<u>ROADWORK AND PAVING</u>			
	GENERAL			
	<u>Supplementary Preambles</u>			
	All paving bricks to be at least 25Mpa strength			
	<u>Project specific notes</u>			
	All descriptions in this bill of quantities referring to or describing a specific supplier can be deemed as " or similar approved ". Tenderer must declare his/her deviations upon request from client or agents			
	EARTHWORKS			
	<u>Open face excavations</u>			
	<u>Excavate in earth (pickable material) below reduced or natural ground level and set aside as heap for later use</u>			
1	Reduce levels under paving areas A : 0 B : 224 C : 0	m3	224	
	<u>Carting away of excavated materials</u>			
2	Surplus material from excavations and/or stock piles on site to a dumping site to be located by the contractor. (allow for bulking) A : 0 B : 224 C : 0	m3	224	
	<u>Imported layerwork filling</u>			
	<u>G7 filling supplied by the contractor compacted as per Mod AASHTO density</u>			
3	Filling under roads and paving (95% density) A : 0 B : 168 C : 0	m3	168	
	Carried Forward		R	
	SECTION NO. 3 EXTERNAL WORKS BILL NO. 1 ROADWORK AND PAVING			

GRDM - GEORGE DISASTER MANAGEMENT STORE (PCW046)**BILLS OF QUANTITIES****MAIN CONTRACT**

Brought Forward			R
	<u>C4 (G5 + 3% cement) stabilized filling supplied by the contractor compacted as per Mod AASHTO density</u>		
4	Filling under roads and paving (98% density) A : 0 B : 168 C : 0	m3	168
	<u>Compaction of surfaces</u>		
	<u>Compaction of ground and filling surface areas etc., breaking down oversize materials, trimming and compacted as per Mod AASHTO density</u>		
5	On excavated platform after reduce levels, compacted to 93% density A : 0 B : 1121 C : 0	m2	1 121
	PAVING		
	<u>Precast concrete paving blocks</u>		
	<u>Interlocking type</u>		
6	80mm Natural colour 200x100mm, laid in herringbone pattern to falls on and including a 20mm bed of washed river sand, sand filling to joints compacted A : 0 B : 1121 C : 0	m2	1 121
	KERBS AND CHANNELS		
	<u>Precast concrete kerbs finished smooth on exposed surfaces including excavation, bedding, small foundation, compacting, bedding, backing, jointing, pointing with 1-3 cement mortar, backfilling, etc.</u>		
	<u>Battered kerbs</u>		
7	Figure 3 precast concrete kerb A : 0 B : 183 C : 0	m	183
Carried to Final Summary			R
SECTION NO. 3 EXTERNAL WORKS BILL NO. 1 ROADWORK AND PAVING			

GRDM - GEORGE DISASTER MANAGEMENT STORE (PCW046)**BILLS OF QUANTITIES****MAIN CONTRACT**

Section No	<u>FINAL SUMMARY</u>	Page No	Amount
1	PRELIMINARIES AND GENERAL	14	
2	BUILDING WORKS	42	
3	EXTERNAL WORKS	44	
4	PROVISIONAL AMOUNTS	45	
	SUB TOTAL		R
	15% VALUE ADDED TAX		R
	Carried to Form of Tender		R

ANNEXURE C

[illegible][illegible]



ISSUED FOR TENDER PURPOSES

- | | |
|-------|---|
| Notes | |
| 1 | 280x400mm RC Column Acc. to Eng. Of-shore concrete columns acc. to engineer with 45 degree chamfer edges where visible. |
| 2 | 400x400mm RC Column Acc. to Eng. Of-shore concrete columns acc. to engineer with 45 degree chamfer edges where visible. |
| 3 | 150x415mm H-Column Acc. to Eng. H-Columns to be galvanised |
| 4 | 20x30x3mm H-Column Acc. to Eng. H-Columns to be galvanised |
| 5 | 27mm Brick Cavity Wall
Interior brick skin to be NFP and plastered as specified under note 24.
Exterior brick skin to be Facebrick acc. to Architect's note 25 |
| 22 | Brick Expansion joint
(jointed Polystyrene joint former to be placed in expansion joint and sealed with a DOWSIL 993C Construction and Concrete Sealant)
Sealant all acc. to product specifications. Similar to be used and to be approved. |

[illegible][illegible]

Tru Space (Pty) Ltd 2015/07733/07 t/a Truspace
4 SOWDEN STREET WAVERLEY BLOEMFONTEIN
P.O. BOX 42770 HEURMBURG 9330
TEL: 082 305 0561 (086) 718 208
FAX: braam@truspace.co.za
EMAIL: www.truspace.co.za
VWEB: 086 111 0861
PCVANCIELEJAM: SACAP 111111
SACAP 111111

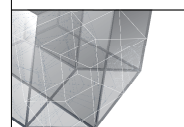

truSpace
ARCHITECTURE > DEVELOPMENT

PROJEK	MOSEBETS	PROJEK
--------	----------	--------

GRDM: DISASTER
MANAGEMENT STORE

Garden Route District Municipality
54 York Street
gatto@gardenroute.gov.za

TITLE	HONGKONG	TITLE
GROUND FLOOR PLAN		

SCA1	AS SHOWN	SCA
------	----------	-----

GETEKEN	S de Kock	DRYAN
---------	-----------	-------

NAGELIN	B Greeff	CHOR
---------	----------	------

DATE	Friday, 27 June 2025	DAY

2025_BUD19_t_101

REV. NO. 00

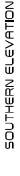
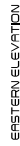
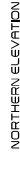

ISSUED FOR TENDER PURPOSES

[illegible][illegible]

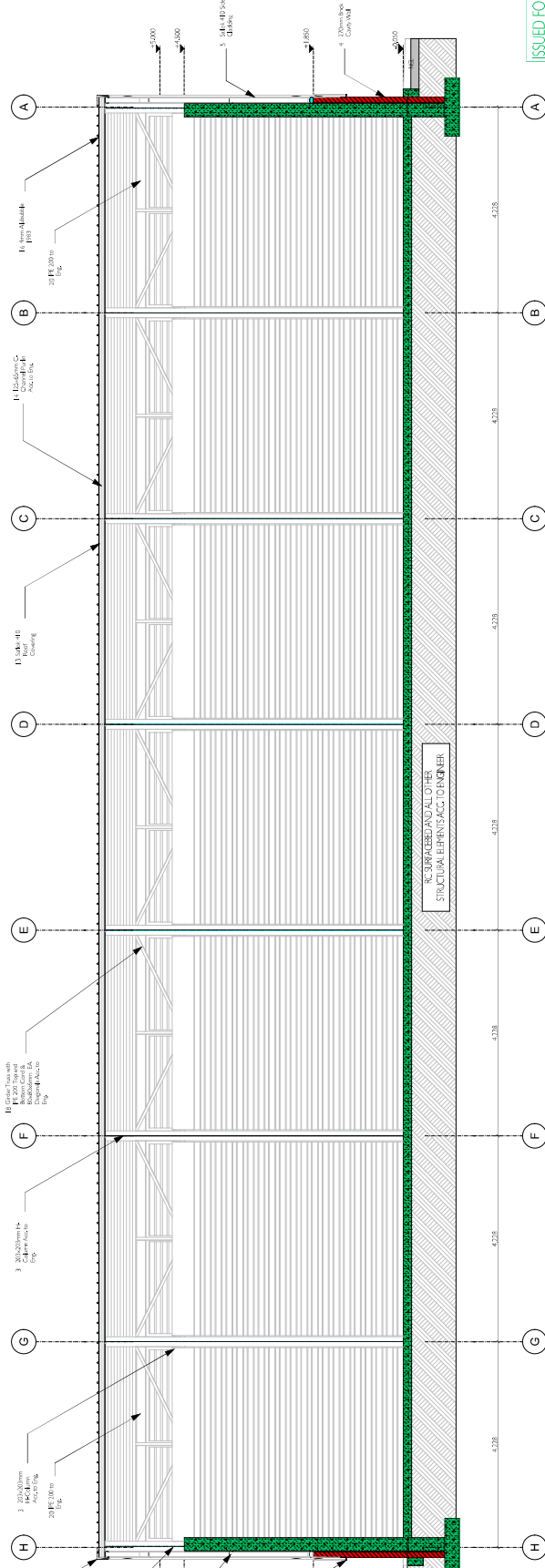
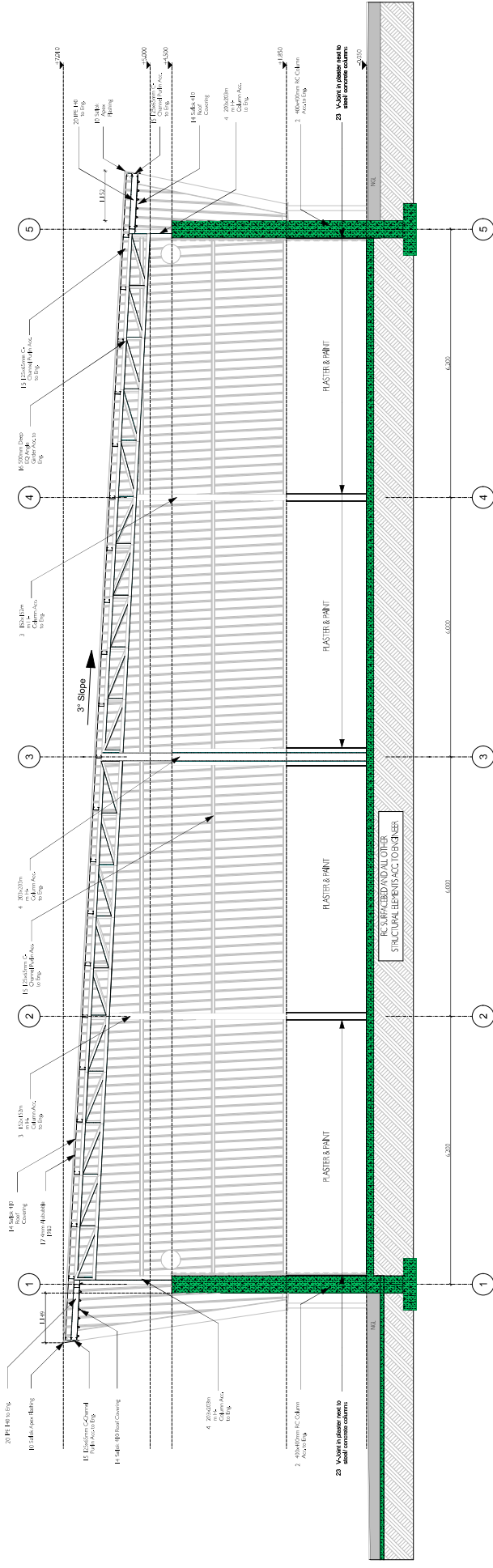

SECTIONS

SECTION B-B

ISSUED FOR TENDER PURPOSES

[illegible][illegible][illegible]

MODEL	POSITION	PROJCT
GRIFFIN CRANKSTOR MANAGEMENT STORE		
<p>Current Road District Municipality griffins@rdmunicipality.ca</p>		

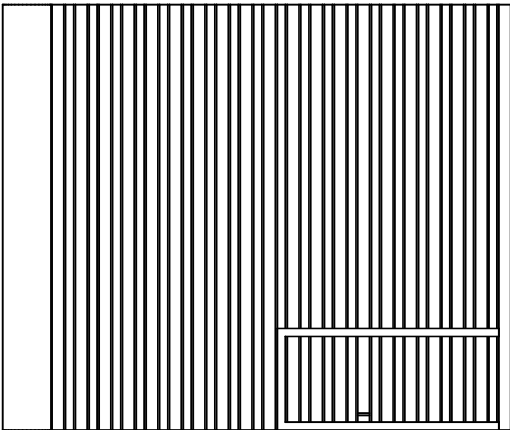
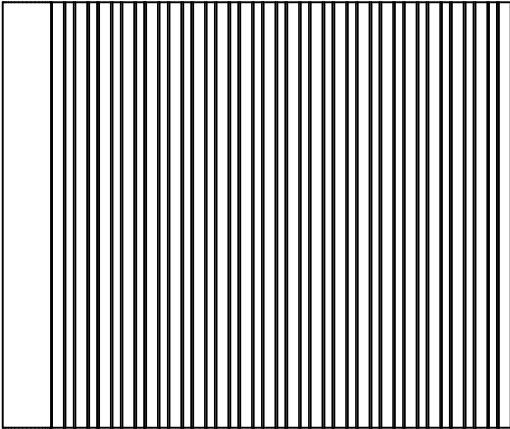
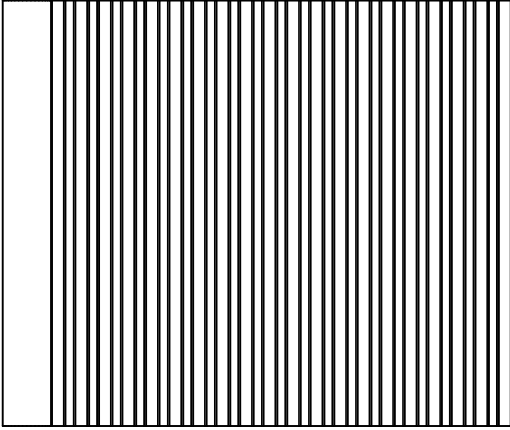
DOOR SCHEDULE				
DOOR NUMBER	DI	D2	D3	
QUANTITY	I	3		
ORIENTATION	R			
SIZE W x H	3,978x4,500			
ELEVATION				
				
				
	<p>Xpanda Standard chain operated roller shutter in Matt Charcoal finish, overall size 3828mm x 4500mm high with 550mm headroom with 130mm clearance on free side and 160mm clearance on operator side, 75mm wide x 1.2mm thick slates, 75mm wide side guides.</p>			
	<p>Xpanda Standard chain operated roller shutter in Matt Charcoal finish, overall size 3828mm x 4500mm high with 550mm headroom with 130mm clearance on free side and 160mm clearance on operator side, 75mm wide x 1.2mm thick slates, 75mm wide side guides.</p>			
	<p>Xpanda Standard chain operated roller shutter in Matt Charcoal finish, overall size 3828mm x 4500mm high with 550mm headroom with 130mm clearance on free side and 160mm clearance on operator side, 75mm wide x 1.2mm thick slates, 75mm wide side guides.</p>			
	<p>Xpanda Standard chain operated roller shutter in Matt Charcoal finish, overall size 3828mm x 4500mm high with 550mm headroom with 130mm clearance on free side and 160mm clearance on operator side, 75mm wide x 1.2mm thick slates, 75mm wide side guides.</p>			
CONSTRUCTION				
GLAZING	N/A	N/A	N/A	
IRONMONGERY	N/A	N/A	N/A	
LOCKSET	Linz lock	Linz lock	Linz lock	
FRAME	Perimeter framing plugged and screwed to face and side at maximum 300mm centres to concrete or brickwork	Perimeter framing plugged and screwed to face at maximum 300mm centres to concrete	Perimeter framing plugged and screwed to face and side at maximum 300mm centres to concrete or brickwork	
DOOR CLOSER	N/A	N/A	N/A	
DOOR STOP	N/A	N/A	N/A	
GENERAL	With wicket gate, pressed steel canopy cover and weather strip T-bar to bottom edge	With pressed steel canopy cover and weather strip T-bar to bottom edge	With wicket gate, pressed steel canopy cover and weather strip T-bar to bottom edge	

ISSUED FOR TENDER PURPOSES

DOOR SCHEDULE

WYSINGS/REVISIONS



REV NO	DISCRPTION	DATE
00	ISSUED FOR TENDER	2025/06/27

Tlo, Spore (Pty) Ltd 2016/01773307 16, Trapane
 4 SONDEN STREET WABERLEY
 PO BOX 4270
 TEL: 082 355 0548
 FAX: (086) 719 2786
 EMAIL: briam@trapane.co.za
 WEB: www.trapane.co.za
 BRAINTON
 SOUTH AFRICA
 6041-1801

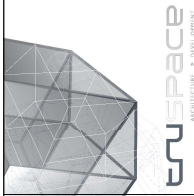

PROJECT: GRDM: DISASTER MANAGEMENT STORE
 DRAWN: S. de Goeke
 CHECKED: B. Greeff
 DATE: Friday, 27 June 2025
 PROJECT: 2025_BU019_(1)_501
 Garden Route District Municipality
 54 York Street, George, 6530
 goto@gardenroute.gov.za

REV	DESCRIPTION	DATE
00	ISSUED FOR TENDER	2025/06/27

FINISHING SCHEDULE

FINISHING SCHEDULE			
FLOORS	WALLS	CEILING	EXTERIOR FINISHING
GRAND FLOORS	BRICK WALL	4mm ALUBUBBLE 1983	FACEBRICK
	NFP Brick to be smoothed plastered & painted. PAINT: Prime with one coat of Dulux Plaster Primer or Dulux Trade Allkali Resistant Primer; followed by one coat of Dulux Universal Undercoat or Dulux Trade Universal Undercoat. Finish with Dulux eggshell enamel Apply two to three finishing coats to new surfaces to achieve a continuous closed film and solid colour.	4mm Alububble® 1983 double sided aluminium foil insulation (Code 1983), complying with SANS 8310-2010, fixed over steel purlins with galvanised strapping wire at 383mm centres with 100mm side and end laps sealed with 48mm GDA double sided tape in accordance with the manufacturer's recommendations. • Insulation: Alububble® 1983 • R-value: 1,58m²/KW • Thermal conductivity: 0,063W/mK	Corobrik FBX Golden Wheat Travertine laid in running-bond formation (to match existing buildings)
	STRUCTURAL STEEL SECTIONS		CONCRETE COLUMNS
	All steel on the inside of the building to be hot-dip galvanised		RC Column with smooth off-shutter finish according to engineer specifications and SANS 2001-CC1 45 degree chamfer edges where visible.
	SAFLOK 410 SIDE CLADDING		STRUCTURAL STEEL SECTIONS
	Safintra SA produced 0,50mm thick 410mm cover Saflok-410@ Slate COLORPLUS® interlocking concealed fix side cladding fixed to steel sheet rails at 2300mm centres and top rails at 2100mm centres (final spacing to be calculated by an engineer) by means of a SL 410@ clips secured to sheet rails in combination with a suitable Class Safintra approved wafer head self-tapping fasteners, all in accordance with the manufacturer's recommendations. All aspects to be in strict accordance with the manufacturer's latest published recommendations. Profile measurements and proportions must be in line with the latest Product Specification Manual as published by Safintra SA. <ul style="list-style-type: none">• Installation region: coastal belt.• Atmospheric corrosion category: C5.• Sheet coating: AZ200.		All steel on the exterior of the building to be hot-dip galvanised & painted. • ALL MATERIAL TO BE FREE FROM MARKINGS, DUST, RUST, OIL, GREASE, CRACKS, WELDING SLUG OR ANY DEFECTS. • SURFACE PREPARATION AS PER SANS 10064 SURFACES TO BE CLEANED. • ONE COAT DULUX TRADE STEEL PRIMER, (OR SIMILAR APPROVED) • ONE COAT DULUX TRADE UNIVERSAL UNDERCOAT (OR SIMILAR APPROVED) • TWO COAT DULUX ENAMEL, (OR SIMILAR APPROVED) • COLOUR TO ARCHITECT'S SPECIFICATION. • ALL IN ACCORDANCE WITH SANS 12944-5. • DAMAGED AREAS SHALL BE REPAIRED ON SITE BY FOLLOWING STEPS ABOVE
	CONCRETE COLUMNS		
	RC Column with smooth off-shutter finish according to engineer specifications and SANS 2001-CC1 45 degree chamfer edges where visible.		
ISSUED FOR TENDER PURPOSES			

FINISHING SCHEDULE

WYSINGS/REVISIONS



REV NO	DISCRPTION	DATE
00	ISSUED FOR TENDER	2025/06/27

To: Space (Pty) Ltd 2016/01773307 16, Truapane 4 SOUVEN STREET WIMBERLEY PO BOX 42770

T E L : 082 355 0548 (086) 719 2786

F A X : brian@truapane.co.za

E M A I L : brian@truapane.co.za

W E B : www.truapane.co.za

BRAND CREDIT: SACAP-1811

Truapane BLOEMFONTEIN HELWELIG 9332

082 355 0548 (086) 719 2786

brian@truapane.co.za

www.truapane.co.za

BRAND CREDIT: SACAP-1811



PROJECT: GRDM: DISASTER MANAGEMENT STORE

CLIENT: Garden Route District Municipality 54 York Street, George, 6530 go.to@gardenroute.gov.za

PROJECT: GRDM: DISASTER MANAGEMENT STORE

CLIENT: Garden Route District Municipality 54 York Street, George, 6530 go.to@gardenroute.gov.za

FINISHING SCHEDULE		TITLE	NOVEMBER	DATE
NO.	DESCRIPTION	DATE	DATE	DATE
1	1	1	1	1
2	2	2	2	2
3	3	3	3	3
4	4	4	4	4
5	5	5	5	5
6	6	6	6	6
7	7	7	7	7
8	8	8	8	8
9	9	9	9	9
10	10	10	10	10
11	11	11	11	11
12	12	12	12	12
13	13	13	13	13
14	14	14	14	14
15	15	15	15	15
16	16	16	16	16
17	17	17	17	17
18	18	18	18	18
19	19	19	19	19
20	20	20	20	20
21	21	21	21	21
22	22	22	22	22
23	23	23	23	23
24	24	24	24	24
25	25	25	25	25
26	26	26	26	26
27	27	27	27	27
28	28	28	28	28
29	29	29	29	29
30	30	30	30	30
31	31	31	31	31
32	32	32	32	32
33	33	33	33	33
34	34	34	34	34
35	35	35	35	35
36	36	36	36	36
37	37	37	37	37
38	38	38	38	38
39	39	39	39	39
40	40	40	40	40
41	41	41	41	41
42	42	42	42	42
43	43	43	43	43
44	44	44	44	44
45	45	45	45	45
46	46	46	46	46
47	47	47	47	47
48	48	48	48	48
49	49	49	49	49
50	50	50	50	50
51	51	51	51	51
52	52	52	52	52
53	53	53	53	53
54	54	54	54	54
55	55	55	55	55
56	56	56	56	56
57	57	57	57	57
58	58	58	58	58
59	59	59	59	59
60	60	60	60	60
61	61	61	61	61
62	62	62	62	62
63	63	63	63	63
64	64	64	64	64
65	65	65	65	65
66	66	66	66	66
67	67	67	67	67
68	68	68	68	68
69	69	69	69	69
70	70	70	70	70
71	71	71	71	71
72	72	72	72	72
73	73	73	73	73
74	74	74	74	74
75	75	75	75	75
76	76	76	76	76
77	77	77	77	77
78	78	78	78	78
79	79	79	79	79
80	80	80	80	80
81	81	81	81	81
82	82	82	82	82
83	83	83	83	83
84	84	84	84	84
85	85	85	85	85
86	86	86	86	86
87	87	87	87	87
88	88	88	88	88
89	89	89	89	89
90	90	90	90	90
91	91	91	91	91
92	92	92	92	92
93	93	93	93	93
94	94	94	94	94
95	95	95	95	95
96	96	96	96	96
97	97	97	97	97
98	98	98	98	98
99	99	99	99	99
100	100	100	100	100
101	101	101	101	101
102	102	102	102	102
103	103	103	103	103
104	104	104	104	104
105	105	105	105	105
106	106	106	106	106
107	107	107	107	107
108	108	108	108	108
109	109	109	109	109
110	110	110	110	110
111	111	111	111	111
112	112	112	112	112
113	113	113	113	113
114	114	114	114	114
115	115	115	115	115
116	116	116	116	116
117	117	117	117	117
118	118	118	118	118
119	119	119	119	119
120	120	120	120	120
121	121	121	121	121
122	122	122	122	122
123	123	123	123	123
124	124	124	124	124
125	125	125	125	125
126	126	126	126	126
127	127	127	127	127
128	128	128	128	128
129	129	129	129	129
130	130	130	130	130
131	131	131	131	131
132	132	132	132	132
133	133	133	133	133
134	134	134	134	134
135	135	135	135	135
136	136	136	136	136
137	137	137	137	137
138	138	138	138	138
139	139	139	139	139
140	140	140	140	140
141	141	141	141	141
142	142	142	142	142
143	143	143	143	143
144	144	144	144	144
145	145	145	145	145
146	146	146	146	146
147	147	147	147	147
148	148	148	148	148
149	149	149	149	149
150	150	150	150	150
151	151	151	151	151
152	152	152	152	152
153	153	153	153	153
154	154	154	154	154
155	155	155	155	155
156	156	156	156	156
157	157	157	157	157
158	158	158	158	158
159	159	159	159	159
160	160	160	160	160
161	161	161	161	161
162	162	162	162	162
163	163	163	163	163
164	164	164	164	164
165	165	165	165	165
166	166	166	166	166
167	167	167	167	167
168	168	168	168	168
169	169	169	169	169
170	170	170	170	170
171	171	171	171	171
172	172	172	172	172
173	173	173	173	173
174	174	174	174	174
175	175	175	175	175
176	176	176	176	176
177	177	177	177	177
178	178	178	178	178
179	179	179	179	179
180	180	180	180	180
181	181	181	181	181
182	182	182	182	182
183	183	183	183	183
184	184	184	184	184
185	185	185	185	185
186	186	186	186	186
187	187	187	187	187
188	188	188	188	188
189	189	189	189	189
190	190	190	190	190
191	191	191	191	191
192	192	192	192	192
193	193	193	193	193
194	194	194	194	194
195	195	195	195	195
196	196	196	196	196
197	197	197	197	197
198	198	198	198	198
199	199	199	199	199
200	200	200	200	200
201	201	201	201	201
202	202	202	202	202
203	203	203	203	203
204	204	204	204	204
205	205	205	205	205
206	206	206	206	206
207	207	207	207	207
208	208	208	208	208
209	209	209	209	209
210	210	210	210	210
211	211	211	211	211
212	212	212	212	212
213	213	213	213	213
214	214	214	214	214
215	215	215	215	215
216	216	216	216	216
217	217	217	217	217
218	218	218	218	218
219	219	219	219	219
220	220	220	220	220
221	221	221	221	221
222	222	222	222	222
223	223	223	223	223
224	224	224	224	224
225	225	225	225	225
226	226	226	226	226
227	227	227	227	227
228	228	228	228	228
229	229	229	229	229
230	230	230	230	230
231	231	231	231	231
232	232	232	232	232
233	233	233	233	233
234	234	234	234	234
235	235	235	235	235
236	236	236	236	236
237	237	237	237	237
238	238	238	238	238
239	239	239	239	239
240	240	240	240	240
241	241	241	241	241
242	242	242	242	242
243	243	243	243	243
244	244	244	244	244
245	245	245	245	245
246	246	246	246	246
247	247	247	247	247
248	248	248	248	248
249	249	249	249	249
250	250	250	250	250
251	251	251	251	251
252	252	252	252	252
253	253	253	253	253
254	254	254	254	254
255	255	255	255	255
256	256	256	256	256
257	257	257	257	257
258	258	258	258	258
259	259	259	259	259
260	260	260	260	260
261	261	261	261	261
262	262	262	262	262
263	263	263	263	263
264	264	264	264	264
265	265	265	265	265
266	266	266	266	266
267	267	267	267	267
268	268	268	268	268
269	269	269	269	269
270	270	270	270	270
271	271	271	271	271
272	272	272	272	272
273	273	273	273	273
274	274	274	274	274
275	275	275	275	275
276	276	276	276	276
277	277	277	277	277
278	278	278	278	278
279	279	279	279	279
280	280	280	280	280
281	281	281	281	281
282	282	282	282	282
283	283	283	283	283
284	284	284	284	284
285	285	285	285	285
286	286	286	286	286
287	287	287	287	287
288	288	288	288	288
289	289	289	289	289
290	290	290	290	290
291	291	291	291	291
292	292	292	292	292

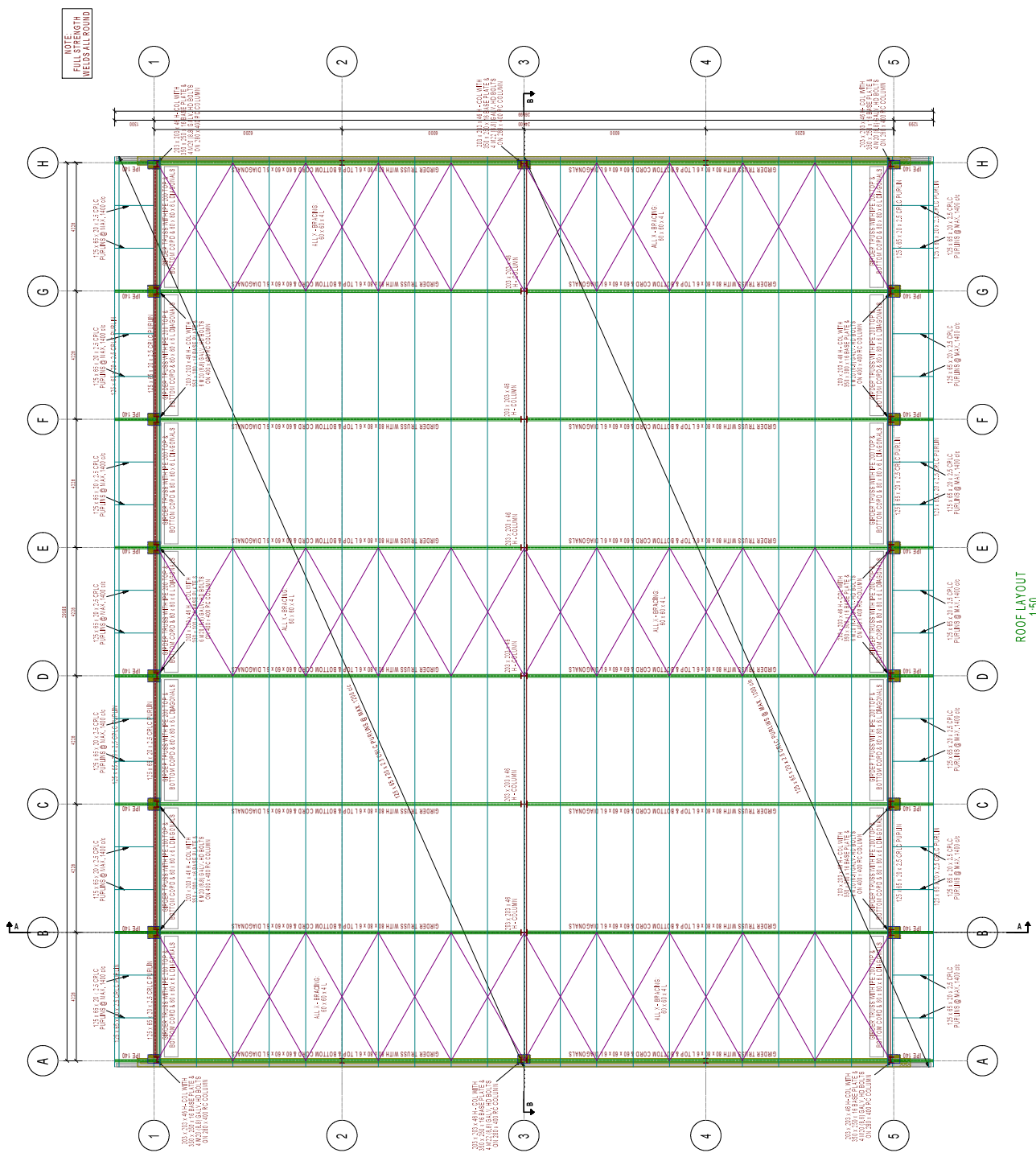

ROOF LAYOUT
1:50

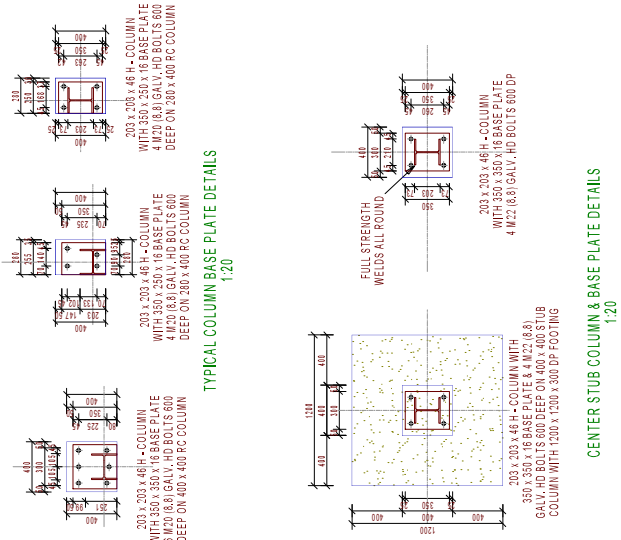

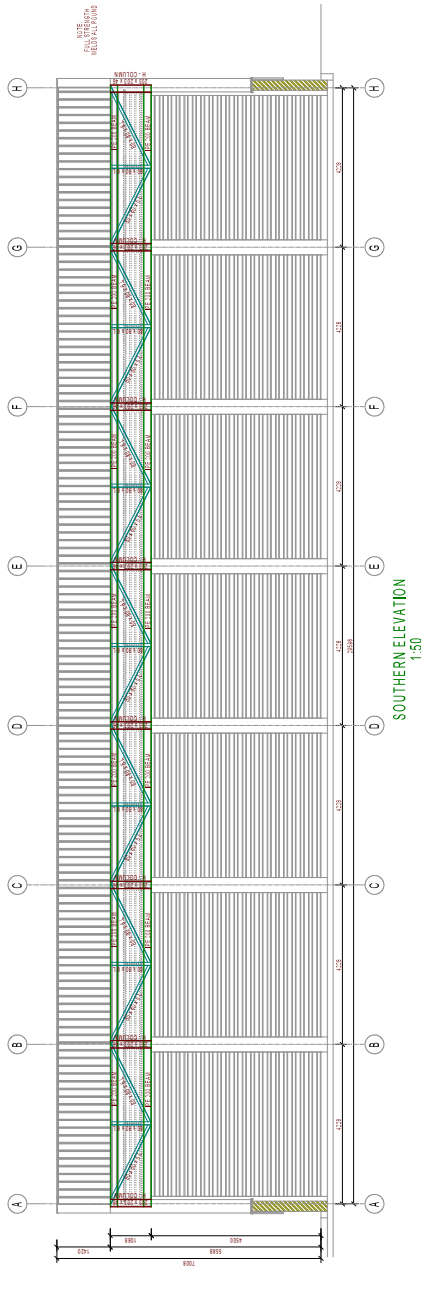
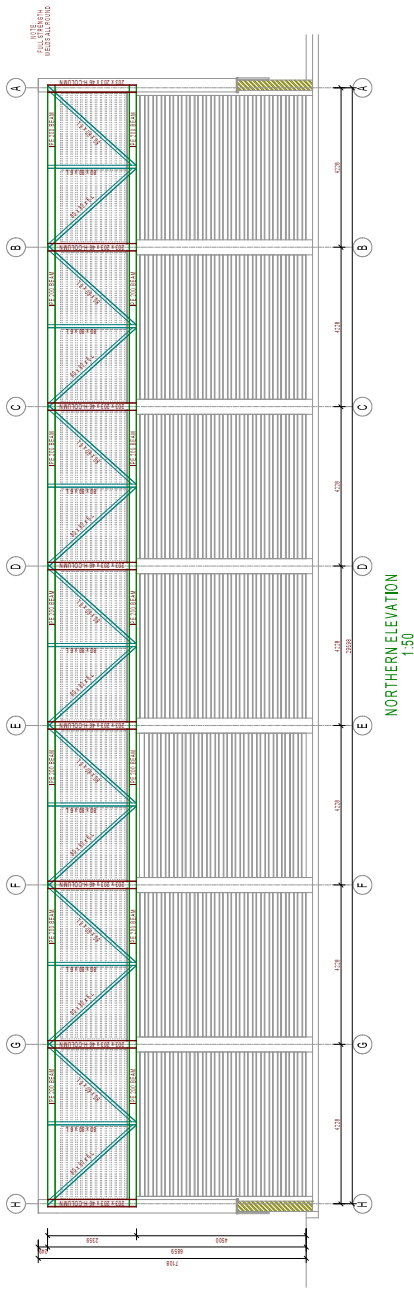
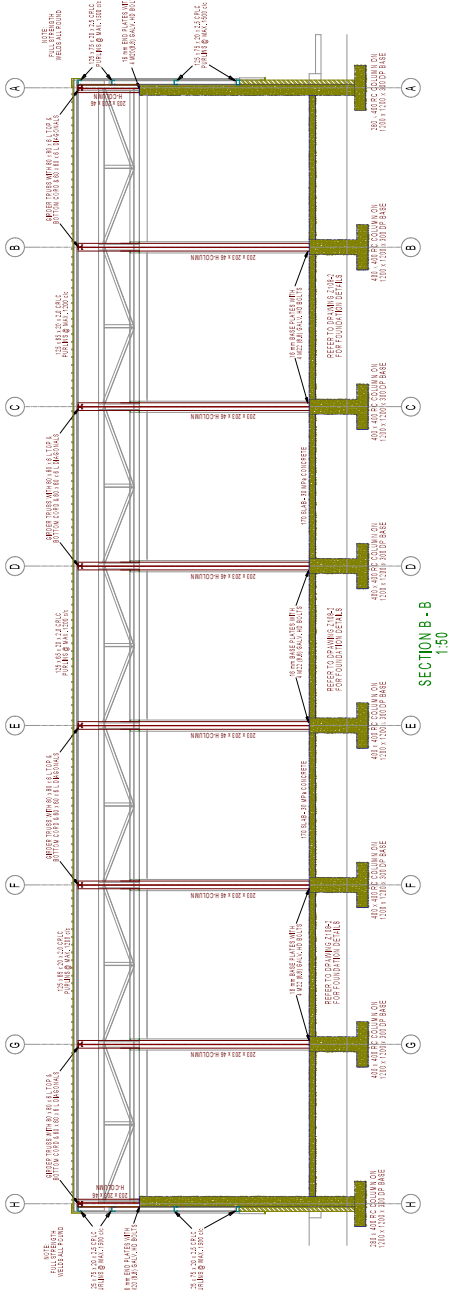

<div><div><div>dmS</div><div>CONSULTING STRUCTURAL ENGINEERING</div></div><div><div>P.O. BOX 3586 GEORGE INDUSTRIAL 6536 TEL: 044-874 6042 FAX: 044-874 6413 EMAIL: info@dmSgeorge.co.za INHERC No. 270</div><div><div>GENERAL NOTES</div><div>1. ALL WORK TO SABS 1000 & NBR 4101. 2. THIS DRAWING TO BE READ IN CONJUNCTION WITH ALL ARCHITECTS DRAWINGS. 3. ALL REINFORCED CONCRETE (RCC) TO BE CONSTRUCTED IN ACCORDANCE WITH SABS 1000 & NBR 4101. 4. ALL REINFORCEMENT TO BE FULLY DEVELOPED. 5. ALL REINFORCEMENT TO BE FULLY DEVELOPED. 6. POSITIONING AND LEVELS OF THE STRUCTURE TO BE IN ACCORDANCE WITH THE ARCHITECTS DRAWINGS. ANY DISCREPANCY BETWEEN THIS DRAWING AND THE ARCHITECTS DRAWINGS IS TO BE REPORTED TO THE ARCHITECT PRIOR TO CONSTRUCTION. 7. ALL PROPOSED PRODUCTS ARE TO BE STORED, FIXED AND PROTECTED TO PREVENT DAMAGE. 8. ALL WATER PROOFING TO BE DONE BY A SPECIALIST.</div></div></div></div>	GARDEN ROUTE DISTRICT MUNICIPALITY		DATE/DATUM	26.06.2025
	DISASTER MANAGEMENT STORE, GEORGE		STATUS	CONSTRUCTION
	TITLE		SCALE/SKAAL	AS SHOWN
	STORE SECTION B & ELEVATIONS		DRAWN	H.M.
			CHECKED	G.D.
			DWG NO	Z 108 - 4

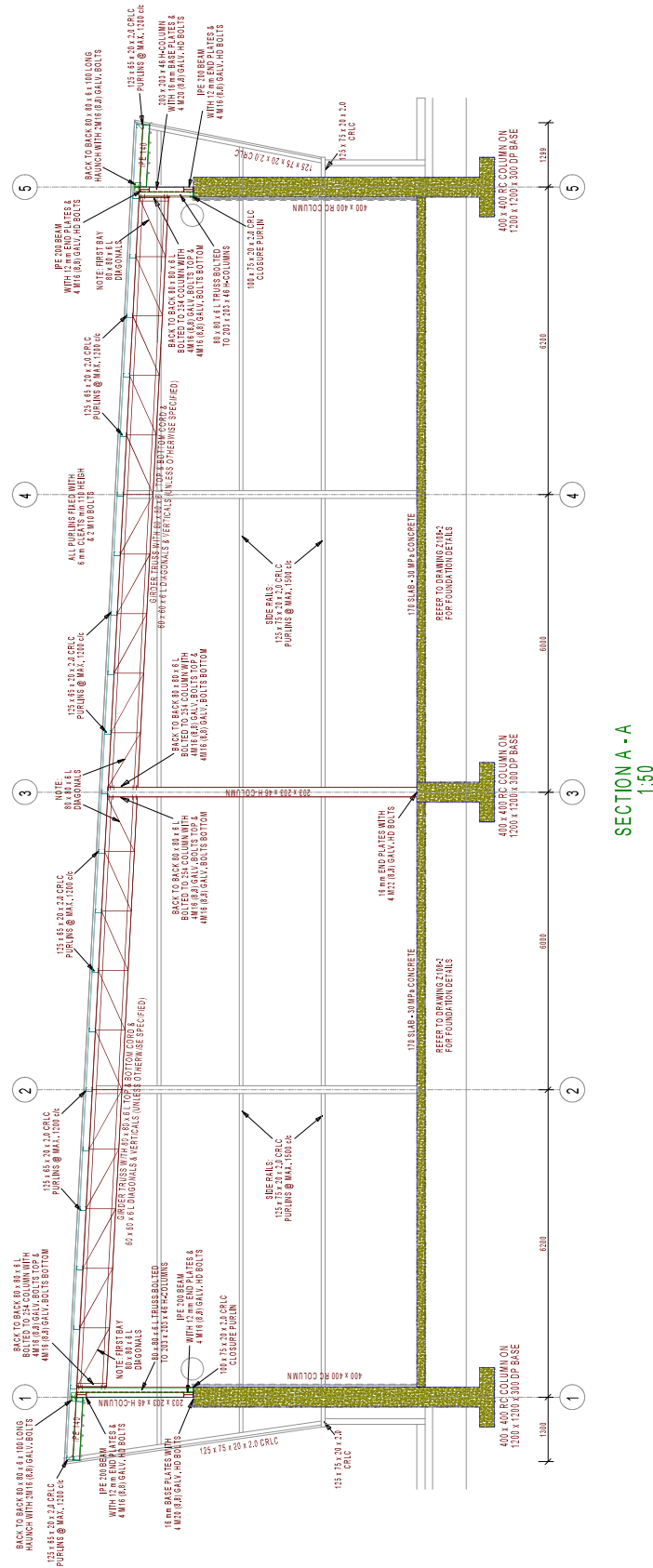

1. ALL WORK TO SABS 1020 & NBR & NHRC.
2. THE DRAWING TO BE READ IN CONJUNCTION WITH ALL ARCHITECTS DRAWINGS AND OTHER DOCUMENTS.
3. ALL DISCREPANCIES TO BE REPORTED TO THE ARCHITECT PRIOR TO CONSTRUCTION.
4. ALL REINFORCED CONCRETE (RMC).
5. ALL CONCRETE TO BE VIBRATED.
6. SLABS - BEAMS 30'-COLUMNS 40'
7. ENGINEER TO CHECK REINFORCING BEFORE CASTING CONCRETE.
8. TO BE IN ACCORDANCE WITH THE STRUCTURE ARCHITECTS DRAWINGS.
9. ANY DISCREPANCY BETWEEN STRUCTURAL AND ARCHITECT DRAWINGS IS TO BE REPORTED TO THE ARCHITECT IMMEDIATELY.
10. ALL PROPRIETARY PRODUCTS ARE TO BE STORED PROPERLY AND APPLIED TO MANUFACTURERS SPECIFICATIONS.
11. ALL WORKING TO BE DONE BY A SPECIALIST.



REV	DESCRIPTION/REVISION	BY	DATE
<p>CUSTOMER</p> <p>GARDEN ROUTE DISTRICT MUNICIPALITY</p> <p>PROJECT/PROJEC</p> <p>DISASTER MANAGEMENT STORE, GEORGE</p> <p>TITLE/TITEL</p> <p>TYPICAL SURFACE BED JOINTS & LAYERS, AND PAVING SPECIFICATIONS</p> <p>SCALE/SKAAL 1:50 A1</p>			
<p>DATE/DATE 16/07/2025</p> <p>DRAWN/GETREK HENDRIK MARX</p> <p>CHECKED/GEKONTROLEERD GABRIEL DELOFT</p> <p>DESIGNED/ONTWERP GABRIEL DELOFT</p> <p>STATUS STATUS</p> <p>DATE/DATE 16/07/2025</p> <p>DESKETCHING/TEKENING NO</p> <p>DATE/DATE 16/07/2025</p> <p>CONSTRUCTION Z 108 - 6</p> <p>REV</p>			

ANNEXURE D

HEALTH & SAFETY SPECIFICATIONS

AS PER CONSTRUCTION REGULATION 5(1)(b), 2014
OCCUPATIONAL HEALTH AND SAFETY ACT, NO. 85 OF 1993



GARDEN ROUTE DISTRICT MUNICIPALITY CONSTRUCTION OF DISASTER MANAGEMENT STORE

PREPARED BY



CLIENT HEALTH AND SAFETY SPECIFICATIONS
AS PER CONSTRUCTION REGULATION 5(1)(b), 2014
OCCUPATIONAL HEALTH AND SAFETY ACT, NO. 85 OF 1993

DOCUMENT CONTROL

Document Name	Health and Safety Specifications
Document Number	HSS/GRDM/DMS/01/2025
Project Name	Construction of Disaster Management Store
Revision Number	Rev 01

LOG OF REVISIONS

Revision No	Date	Prepared By	Reviewed and Approved By	Changes made
01	16/06/2025	Talitha Landman	Francois du Toit	Not applicable (Initial Issue for tender)

ISSUE REGISTER

Distribution	Revision No.	Issue Date
Truspace Architects	01	16/06/2025
DMS Structures (PTY) Ltd	01	16/06/2025

PROJECT DIRECTORY

Stakeholder	Name	Contact person	Contact detail
Client	Garden Route District Municipality	Gerhard Otto	GOTTO@gardenroute.gov.za
Architects	Truspace Architects	Braam Greeff	braam@truspace.co.za
Consulting Engineers	DMS Structures (PTY) Ltd	Gabriël Delport	gabriel@dmsgeorge.co.za
Cost Consultants	Practicost QS	Willmar Smith	wsmith@practicost.co.za
Pr. CHSA	SHE Group	Francois du Toit (Tokkie)	tokkie@shegroup.co.za
Pr. CHSM	SHE Group	Talitha Landman	talitha@shegroup.co.za

**CLIENT HEALTH AND SAFETY SPECIFICATIONS
AS PER CONSTRUCTION REGULATION 5(1)(b), 2014
OCCUPATIONAL HEALTH AND SAFETY ACT, NO. 85 OF 1993**

1. BACKGROUND

In terms of the Construction Regulation 5(1)(b), 2014 of the Occupational Health and Safety Act, No. 85 of 1993, the Client, is required to compile a Health & Safety Specification for any intended project and provide such specification to Contractor.

The Project is located at the main Garden Route District Municipality (GRDM) Fire station, Opal Close, Tamsui Industria, George, South Africa.

2. SCOPE

The scope is the development of a health & safety specification that addresses all aspects of occupational health and safety as affected by construction work.

The proposed development will comprise of construction of a 30m x 10m storage facility at the Garden Route Fire Station.

The scope of work included in this contract consist of the following:

- Site Establishment
- Surveying and Setting Out
- Traffic Management
- Clear & Grub
- Earthworks and Layer works
- Loading & Hauling
- Operating Mobile Machinery
- Loading & Lifting Operations
- Concrete works
- General building work (brick laying & plastering)
- Roof works
- Reinforced steel fixing (Retaining Wall RC)
- Installation of steel columns and beams
- Installation of steel trusses and girders
- Installation of purlins, girts, bracing for cladding
- Installation of gutters

Also refer to the Inception Report, Design Report, Design Drawings and Scope of work as per Bill of Quantities that needs to be read in conjunction with this Specifications.

**CLIENT HEALTH AND SAFETY SPECIFICATIONS
AS PER CONSTRUCTION REGULATION 5(1)(b), 2014
OCCUPATIONAL HEALTH AND SAFETY ACT, NO. 85 OF 1993**

3. DEFINITIONS

Act: means the Occupational Health and Safety Act, 1993 (Act No. 85 of 1993)

AIA means an Inspection Authority approved by the chief inspector: Provided that an inspection authority approved by the chief inspector with respect to any particular service shall be an Approved Inspection Authority with respect to that service only.

Client: means any person for whom construction work is being performed, namely Garden Route District Municipality

Client's Health and Safety Agent: SHE Group, 5 Walter Sisulu Road, Universitas, Bloemfontein, 9321. Tel. 0514369675

Competent person: means any person having the knowledge, training, experience and qualifications specific to the work or task being performed.

Construction work: means any work in connection with—

- the erection, maintenance, alteration, renovation, repair, demolition or dismantling of or addition to a building or any similar structure;
- the installation, erection, dismantling or maintenance of a fixed plant where such work includes the risk of a person falling;
- the moving of earth, clearing of land, the making of an excavation, piling, or any similar type of work;

Demolition work: means a method to dismantle, wreck, break, pull down or knock down of a structure or part thereof by way of manual labour, machinery, or the use of explosives

Contractor: means an employer, as defined in section 1 of the Occupational Health and Safety Act, who performs construction work and includes principal contractors;

Hazard identification: means the identification and documenting of existing or expected hazards to the health and safety of persons, which are normally associated with the type of construction work being executed or to be executed;

Health and safety file: means a file or other record in permanent form, containing the information required as contemplated in these regulations;

Health and safety plan: means a documented plan, which addresses hazards identified and includes safe work procedures to mitigate, reduce or control the hazards identified;

Health and safety specification: means a documented specification of all health and safety requirements pertaining to the associated works on a construction site, so as to ensure the health and safety of persons;

HCA: Hazardous Chemical Agents

SDS: Safety Data Sheet

PPE: Personal Protective Equipment

**CLIENT HEALTH AND SAFETY SPECIFICATIONS
AS PER CONSTRUCTION REGULATION 5(1)(b), 2014
OCCUPATIONAL HEALTH AND SAFETY ACT, NO. 85 OF 1993**

OREP: Occupational Risk Exposure Profile

OH&S: Occupational Health and Safety

Pr. CHSA: Professional Construction Health and Safety Agent

CHSM: Construction Health and Safety Manager

Reg: Regulations

SWP: Safe Work Procedure

Medical Certificate of Fitness: means a certificate contemplated in Construction Regulation 7(8);

National Building Regulations means the National Building Regulations made under the National Building Regulations and Building Standards Act, 1977 (Act No. 103 of 1977), and promulgated by Government Notice No. R. 2378 of 30 July 1990, as amended by Government Notices No's R. 432 of 8 March 1991, R. 919 of 30 July 1999 and R. 547 of 30 May 2008;

Occupational Health Practitioner means an occupational medicine practitioner or a person who holds a qualification in occupational health recognized as such by the South African Medical and Dental Council as referred to in the Medical, Dental and Supplementary Health Service Professions Act, 1974 (Act No. 56 of 1974), or the South African Nursing Council as referred to in the Nursing Act, 1978 (Act No. 50 of 1978);

Occupational Hygiene Survey: means a Survey or Analysis on Hazardous Environmental Exposure e.g. Noise, Lead, Asbestos, Airborne Pollutants, Thermal Stress, Hazardous Chemical Substances, etc. to Persons conducted by an Inspection Authority Approved by the Department of Labour for the Exposure identified, provided that an inspection authority approved by the chief inspector with respect to any particular service shall be an Approved Inspection Authority with respect to that service only

Occupational Hygiene: means the anticipation, recognition, evaluation and control of conditions arising in or from the workplace, which may cause illness or adverse health effects to persons;

Principal contractor: means an employer, as defined in section 1 of the Occupational Health and Safety Act who performs construction work and is appointed by the client to be in overall control and management of a part of or the whole of a construction site;

Risk assessment: means a program to determine any risk associated with any hazard at a construction site, in order to identify the steps needed to be taken to remove, reduce or control such hazard;

Structure: means any building, steel or reinforced concrete structure

SACPCMP means the South African Council for the Project and Construction Management Professions

**CLIENT HEALTH AND SAFETY SPECIFICATIONS
AS PER CONSTRUCTION REGULATION 5(1)(b), 2014
OCCUPATIONAL HEALTH AND SAFETY ACT, NO. 85 OF 1993**

Designer: means a competent person who

- prepares a design;
- checks and approves a design;
- arranges for a person at work under his or her control to prepare a design, including an employee of that person where he or she is the employer; or
- designs temporary work, including its components;
- an architect or engineer contributing to, or having overall responsibility for a design;
- a building services engineer designing details for fixed plant;
- a surveyor specifying articles or drawing up specifications;
- a contractor carrying out design work as part of a design and building project; or
- an interior designer, shop-fitter or landscape architect;

Construction manager: means a competent person responsible for the management of the physical construction processes and the coordination, administration and management of resources on a construction site;

Construction site: means a work place where construction work is being performed

“Disaster Management Act” means the Disaster Management Act, 2002 (Act No. 57 of 2002);

“OHSA” means the Occupational Health and Safety Act, 1993 (Act No. 85 of 1993);

“Worker” means any person who works in an employer's workplace including an employee of the employer or contractor, a self-employed person or volunteer;

“Workplace” means any premises or place where a person performs work.

“Transmission” or “Transmitting” is the passing of a pathogen causing communicable disease from an infected host individual or group to a particular individual or group, regardless of whether the other individual was previously infected.

4. OH&S MANAGEMENT

4.1 Notification of Construction Work

The Principal Contractor shall, as the contract meets the requirements laid down in Construction Regulations 4, prior to commencement of the works, notify Department of Labour of intended Construction Work.

Proof of Submittal shall be kept on the OH&S file and a copy submitted to Client / Client's Pr. CHSA.

No Construction activities may take place before Notification of Construction Work has been submitted to the Department of Labour and proof submitted to Client

CLIENT HEALTH AND SAFETY SPECIFICATIONS
AS PER CONSTRUCTION REGULATION 5(1)(b), 2014
OCCUPATIONAL HEALTH AND SAFETY ACT, NO. 85 OF 1993

4.2 Structure and Organisation of OH&S Responsibilities

4.2.1. Overall Supervision and Responsibility for OH&S

- The Client must ensure that the Principal Contractor, is appointed in terms of Construction Regulation 5(1)(k), implements and maintains the agreed and approved OH&S Plan.
- The Chief Executive Officer of the Principal Contractor in terms of Section 16 (1) of the Act must ensure that his Employees (as defined in the Act) complies with the Act. Legal Compliance Audit must be used for this purpose.
- Any OH&S Act, No 85 of 1993, Section 16(2) appointee/s as detailed in his/her/their respective appointment forms is responsible to enforce all applicable legislation
- The Construction Manager, Assistant Construction Manager, Supervisor and Assistant Construction Supervisor/s appointed in terms of Construction Regulation 8 should provide proof of OHS training and fully understand their duties and responsibilities outlined by the respective appointments. Legal Liability Training is a minimum requirement
- The principal contractor shall appoint as a minimum a Part Time competent Health and Safety Officer that is registered with the SACPCMP.

4.2.2 Further (Specific) Responsibilities for OH&S

The contractor shall note that it is a generic list only and is intended for use as a guideline.

Appointment	Legal Reference
Construction Manager	Construction Regulation 8(1)
Assistant Construction Manager	Construction Regulation 8(2)
OH&S Officer	Construction Regulation 8(5)
Construction Supervisor	Construction Regulation 8(7)
Risk Assessor	Construction Regulation 9
Fall Protection Plan Developer	Construction Regulation 10
Structures Supervisor/Inspector	Construction Regulation 11
Temporary Works Supervisor	Construction Regulation 12
Excavation Supervisor	Construction Regulation 13
Bulk Mixing Plant Supervisor	Construction Regulation 20
Crane Inspector	Construction Regulation 22
Construction Vehicle / Mobile Plant / Machinery Supervisor	Construction Regulation 23

CLIENT HEALTH AND SAFETY SPECIFICATIONS
AS PER CONSTRUCTION REGULATION 5(1)(b), 2014
OCCUPATIONAL HEALTH AND SAFETY ACT, NO. 85 OF 1993

Appointment	Legal Reference
Drivers / Operators of Construction Vehicles / Plant	Construction Regulation 23
Electrical Installation and Appliances Inspector	Construction Regulation 24
Hazardous Chemical Agents Supervisor	Regulations for HCA & CR 25
Stacking & Storage Supervisor	Construction Regulation 28
Emergency/Security/Fire Coordinator	Construction Regulation 29
First Aider	General Safety Regulation 3
Fire Equipment Inspector	Construction Regulation 29)
Incident Investigator	General Admin Regulation 9
Ladder Inspector	General Safety Regulation 13A
OH&S Committee	OHS Act Section 19
OH&S Representatives	OHS Act Section 17
Person Responsible for Machinery	General Machinery Regulation 2
Pressure Equipment Supervisor	Pressure Equipment Regulations

The above appointments shall be in writing and the responsibilities clearly stated together with the period for which the appointment is made. This information shall be communicated and agreed with the appointees.

Competencies of all Appointed Personnel to be attached to Appointment and Placed on Health and Safety File

The principal contractor shall, furthermore, provide the Pr. CHSA with an organogram of all contractors that he/she has appointed or intends to appoint and keep this list updated and prominently displayed on site.

4.3 Communication & Liaison

- 4.3.1 OH&S Liaison between the Client, the principal Contractor, the other Contractors, the Designer and other concerned parties will be through the OH&S committee or Committee established by Client for this purpose.
- 4.3.2 In addition to the above, communication may be directly to the Client or his appointed Pr. CHSA, verbally or in writing, as and when the need arises.
- 4.3.3 Consultation with the workforce on OH&S matters will be through their Supervisors, OH&S Representatives, the OH&S committee and their elected Trade Union Representatives, if any.
- 4.3.4 The Principal Contractor will be responsible for the dissemination of all relevant OH&S information to the other Contractors e.g. design changes agreed with the Client and the Designer,

**CLIENT HEALTH AND SAFETY SPECIFICATIONS
AS PER CONSTRUCTION REGULATION 5(1)(b), 2014
OCCUPATIONAL HEALTH AND SAFETY ACT, NO. 85 OF 1993**

instructions by the Client and/or his/her agent, exchange of information between Contractors, the reporting of hazardous/dangerous conditions/situations etc.

4.4 OH&S File

The Principal Contractor must, in terms of Construction Regulation 7(1)(b), keep a health & safety file on site at all times that must include all documentation required in terms of the Act and Regulations and must also include a list of all Contractors on site that are accountable to the Principal Contractor and the agreements between the parties and details of work being done.

The following documents must inter alia be kept in the OH&S file:

- Health and Safety Management Plan
 - Health & Safety Management Plan
 - Health and Safety Management Plan Approval
 - Pre-Start Site Checklist
- Appointments
 - Organogram
 - Legal Appointments
- General Policies and Procedures
 - General Policies
 - Health and Safety Policy
 - Environmental Policy
 - Alcohol and Drug Policy
 - Use of Cellphone Policy
 - Transmittable Disease Prevention Policy
 - General Procedures
 - Emergency Procedure
 - Emergency Telephone Numbers
 - Incident Investigation Procedure
 - Incident Investigation Monitoring Plan
- Work Method Statements
- Risk Assessments
 - Baseline Risk Assessment (Client)
 - Baseline Risk Assessment (Contractor)
 - Task / Issue Based Risk Assessments
 - Ergonomic Assessments
 - DSTi's (Daily Safety Task Instructions)
 - Monitoring and Review Plan

CLIENT HEALTH AND SAFETY SPECIFICATIONS
AS PER CONSTRUCTION REGULATION 5(1)(b), 2014
OCCUPATIONAL HEALTH AND SAFETY ACT, NO. 85 OF 1993

- Safe Operating / Work Procedures
- Registers
- Machinery and Equipment
 - Load Test Certificates
 - Pressure Test Certificates
 - Compliance Checks
 - Vehicle Licenses
- Personal Protective Equipment
 - PPE Task Analysis
 - Issue Registers
 - Man Job Specifications
- Incident Investigation Forms
 - Internal Accident / Incident Investigation Forms
 - Annexure 1
 - WCL 1 & 2
- Behavioral Base Safety
 - VFL Forms (Visible Felt Leadership Forms)
 - Supervisor Checklist
 - Planned Task Observation
- Health and Safety Representative Checklists
- Health and Safety Meeting Minutes
- Communication
 - Department of Employment and Labour
 - Construction Work Permit
 - Letter of Good Standing
 - Sect 24 Incidents
 - Client
 - Non-Conformances
 - Legal Compliance Register
 - Audit Close-out Reports
- Legal Register
 - Acts and Regulations
 - Section 37(2) Agreements
 - Client
 - Sub-Contractors
 - Client's Health and Safety Specifications

**CLIENT HEALTH AND SAFETY SPECIFICATIONS
AS PER CONSTRUCTION REGULATION 5(1)(b), 2014
OCCUPATIONAL HEALTH AND SAFETY ACT, NO. 85 OF 1993**

- Training
 - Attendance Register
 - Induction Manual
 - Ergonomic Training
 - Competencies (Certificates)
 - Toolbox Talks
- Hazardous Chemical Agents (HCA)
 - HCA Registers
 - Safety Data Sheets
- Audits
 - Internal
 - External
 - Audit Findings / Non-Conformances Close-out Plan
- Occupational Medicals
 - ID's of Personnel
 - Annexure 3 Certificates
 - Occupational Medicals Surveillance Program
- Occupational Hygiene Surveys
 - AIA Certificate
 - SANAS Accreditation
 - Applicable Surveys
- Design Drawings
 - Drawing Register
 - Drawings
- Permits
 - Permit to Work
 - Lockout Permit
 - Excavation Permit
 - Work at Heights Permit
- Sub-Contractors Pack
- Monthly Health & Safety Statistics

4.5. OH&S Goals and Objectives and Arrangements for Monitoring and Review of OH&S Performance
The Principal Contractor is required to maintain a DIFR of less than 1 and report on this to the Client on a monthly basis.

**CLIENT HEALTH AND SAFETY SPECIFICATIONS
AS PER CONSTRUCTION REGULATION 5(1)(b), 2014
OCCUPATIONAL HEALTH AND SAFETY ACT, NO. 85 OF 1993**

4.6 Identification of Hazards and Development of Risk Assessments, Standard Working Procedures (SWP) and Method Statements

The Principal Contractor is required to develop Risk Assessments, Standard Working Procedures (SWP) and Method Statements for each activity executed in the contract or project (See Section 5 below "Project/Site Specific Requirements")

4.7. Arrangements for Monitoring and Review

4.7.1. Monthly Audit by Client

The Client will be conducting monthly Audits to comply with Construction Regulation 5(1)(o) to ensure that the principal Contractor has implemented and is maintaining the agreed and approved OH&S Plan.

If contractor is non-compliant according to Client's Health and Safety Audit, the Client's Agent / Representative may stop the work or a specific work activity and request a re-audit that must be approved by the client and the contractor will be held liable for the cost.

4.7.2. Other Audits and Inspections by Client

The Client reserves the right to conduct other ad hoc audits and inspections as deemed necessary.

The Principal Contractor must conduct a Monthly Internal Health and Safety Audit and an Audit on all Sub-Contractors. The Audit must be conducted by an independent person of the contractor or contractor's representative, which is not working on the site, on condition that the person is qualified to conduct an Occupational Health and Safety Audit.

4.7.3. A representative of the Principal Contractor must accompany the Client on all Audits and Inspections and may conduct his/her own audit/inspection at the same time. Each party will, however, take responsibility for the results of his/her own audit/inspection results.

The client's representative / Agent must approve the Principal Contractor's Health and Safety Audit Template, to be used, before work commences

4.7.4. Reports

4.7.4.1 The Principal Contractor is required to provide the Client with a monthly report.

4.7.4.2 The Principal Contractor must report all incidents where an employee is injured on duty to the extent that he/she:

- * dies
- * becomes unconscious

**CLIENT HEALTH AND SAFETY SPECIFICATIONS
AS PER CONSTRUCTION REGULATION 5(1)(b), 2014
OCCUPATIONAL HEALTH AND SAFETY ACT, NO. 85 OF 1993**

- * loses a limb or part of a limb
- * is injured or becomes ill to such a degree that he/she is likely either to die or to suffer a permanent physical defect or likely to be unable for a period of at least 14 days either to work or continue with the activity for which he/she was usually employed

OR where:

- * a major incident occurred
- * the health or safety of any person was endangered
- * where a dangerous substance was spilled
- * the uncontrolled release of any substance under pressure took place
- * machinery or any part of machinery fractured or failed resulting in flying, falling or uncontrolled moving objects
- * machinery ran out of control to the Provincial Director of the Department of Labour within seven days. (Section 24 of the Act & General Administrative Regulation 8.)

4.7.4.3. The Principal Contractor is required to provide the Client with copies of all statutory reports required in terms of the Act. The Principal Contractor is required to provide the Client with copies of all internal and external accident/incident investigation reports.

4.7.5. Review

4.7.5.1 The Principal Contractor is to review the Hazard Identification, Risk Assessments and SWP's at each Production Planning and Progress Report meeting as the construction work develops and progresses and each time changes are made to the designs, plans and construction methods and processes.

4.7.5.2 The Principal Contractor must provide the Client, other Contractors and all other concerned parties with copies of any changes, alterations or amendments.

4.8 Site Rules and other Restrictions

4.8.1 *Site OH&S Rules*

The Principal Contractor must develop a set of site-specific OH&S rules that will be applied to regulate the OH&S aspects of the construction.

4.8.2. *Security Arrangements*

4.8.2.1 The Principal Contractor must establish site access rules and implement and maintain these throughout the construction period. Access control must include the rule that non-employees will not be allowed on site unaccompanied.

**CLIENT HEALTH AND SAFETY SPECIFICATIONS
AS PER CONSTRUCTION REGULATION 5(1)(b), 2014
OCCUPATIONAL HEALTH AND SAFETY ACT, NO. 85 OF 1993**

4.8.2.2 The Principal Contractor must develop a set of Security rules and procedures and maintain these throughout the construction period.

4.8.2.3 The Principal Contractor must appoint a competent Emergency Controller who must develop emergency contingency plans for any emergency that may arise on site as indicated by the risk assessments. These must include a monthly practice/testing program for the plans e.g. January: Fall Accident, February: Electrical Shock, etc. and practiced/tested with all persons on site at the time, participating.

4.9 Training

The contents and syllabi of all training required by the Act and Regulations to be included in the Principal Contractor's OH&S Plan.

4.9.1 *General Induction Training*

All employees of the Principal and other Contractors to be in possession of proof of General Induction training

4.9.2 *Site Specific Induction Training*

All employees of the Principal and other Contractors to be in possession of Site Specific OH&S Induction training.

4.9.3 *Other Training*

4.9.3.1 All operators, drivers and users of construction vehicles, mobile plant and other equipment to be in possession of Competency Certificates & Medical Certificates of Fitness (Construction Regulation 23).

4.9.3.2 All employees in jobs requiring training in terms of the Act and Regulations to be in possession of valid proof of training.

4.9.3.3 OH&S Training Requirements: (as required by the Construction Regulations and as indicated by the OH&S Specification & the Risk Assessment/s):

- General Induction (Section 8 of the Act)
- Site/Job Specific Induction (also visitors) (Sections 8 & 9 of the Act)
- Construction Management for Managers
- Construction Supervision for Supervisor
- OH&S Representatives (Section 18 (3) of the Act)
- Operators & Drivers of Construction Vehicles & Mobile Plant (Construction Reg 23)
- Operators of Lifting Machinery and Mobile Elevated Working Platforms (18)

**CLIENT HEALTH AND SAFETY SPECIFICATIONS
AS PER CONSTRUCTION REGULATION 5(1)(b), 2014
OCCUPATIONAL HEALTH AND SAFETY ACT, NO. 85 OF 1993**

- Basic Fire Prevention & Protection (Environmental Reg 9 and Construction Reg 29)
- Basic First Aid (General Safety Regulations 3)
- Storekeeping Methods & Safe Stacking (Construction Regulation 28)
- Emergency, Security and Fire coordinator
- Work and Appointment Related training
- Work at Heights Training (Where Required)
- Transmittable Disease Training

4.10. Accident and Incident Investigation

- 4.10.1 The Principal Contractor is responsible for the investigation of all accidents/incidents where employees and non-employees were injured to the extent that he/she/they had to be referred for medical treatment by a doctor, hospital or clinic. (General Administrative Regulation 9)
- 4.10.2. The results of the investigation to be entered into the Accident/Incident Register: Annexure 1. (General Administrative Regulation 9)
- 4.10.3. The Principal Contractor is responsible for the investigation of all non-injury incidents as described in Section 24 (1) (b) & (c) of the Act and keeping a record of the results of such investigations including the steps taken to prevent similar accidents in future.
- 4.10.4. The Principal Contractor is responsible for the investigation of all road traffic accidents and keeping a record of the results of such investigations including the steps taken to prevent similar accidents in future.
- 4.10.5. All disease infections on project must be investigated and reported to Site Management who will inform all relevant stakeholders

4.11 OH&S Representatives and Committees

4.11.1 *Designation of OH&S Representatives*

Before commencing work, the Principal Contractor shall designate a competent Safety, Health and Environmental representative (SHE Rep) who shall be acceptable to the Agent, to represent and act for the Contractor and Sub Contractors. This person may be the appointed Full-Time Construction Health and Safety Officer

It should be noted that the Principal Contractor is held responsible for the activities of the Sub Contractors. Failure of Health and Safety measures by the Sub Contractor will revert directly back to the Principal Contractor.

CLIENT HEALTH AND SAFETY SPECIFICATIONS
AS PER CONSTRUCTION REGULATION 5(1)(b), 2014
OCCUPATIONAL HEALTH AND SAFETY ACT, NO. 85 OF 1993

The Contractor shall inform the Agent in writing of the name and address of the Contractor's SHE Rep and of any subsequent changes in the name and address of the SHE Rep, together with the scope and limitations of the SHE Rep's authority to act for the Contractor. The Contractor's SHE Rep shall make available to the Employer an all-hours telephone number at which the SHE Rep can be contacted at any time in the event of an emergency involving any of the Contractor's employees, or other persons at the Works.

The Contractor must also ensure that Health and Safety Representatives (H&S) as per Section 17 of the Act is Nominated by the Employees, Trained and Appointed

4.11.1.2 OH&S Representatives have to be designated in writing and the designation must include the area of responsibility of the person and term of the designation.

4.11.2 Duties and Functions of the OH&S Representatives

4.11.2.1 The Principal Contractor must ensure that the designated OH&S Representatives conduct a minimum monthly inspection of their respective areas of responsibility using a checklist and report thereon to the Principal Contractor.

4.11.2.2 OH&S representatives must be included in accident/incident investigations.

4.11.2.3 OH&S representatives must attend all OH&S committee meetings.

4.11.3. Appointment of OH&S Committee

4.11.3.1 The Principal Contractor must establish an OH&S Committee consisting of all the designated OH&S Representatives together with a number of management representatives that are not allowed to exceed the number of OH&S representatives on the committee. The members of the OH&S committee must be appointed in writing.

4.11.3.2. The OH&S Committee must meet minimum monthly and consider, at least, the following Agenda:

- 1) Opening
- 2) Previous Minutes
- 3) Observations
- 4) Program and Safety considerations
- 5) Occupational Health
- 6) Housekeeping improvement
- 7) Incidents & Accidents / Injuries / Illnesses / Diseases
- 8) Equipment Registers

**CLIENT HEALTH AND SAFETY SPECIFICATIONS
AS PER CONSTRUCTION REGULATION 5(1)(b), 2014
OCCUPATIONAL HEALTH AND SAFETY ACT, NO. 85 OF 1993**

- 9) Safety performance Evaluations
- 10) Occupational Hygiene monitoring and measuring
- 11) Education & Safety promotion program
- 12) Legal Non-Compliances
- 13) Traffic Accommodation
- 14) Community Complaints
- 15) General
- 16) Date of Next Meeting
- 17) Closing

4.12 Occupational Medicals

- 4.12.1 Principal Contractor must ensure that all employees have a valid medical certificate of fitness specific to the construction work to be performed and issued by an occupational health practitioner as per Annexure 3 of Construction Regulation, 2014 - Construction Regulation 7(1)(g)

4.13 Fines & Penalties

- 4.13.1 Repeated non-conformances raised during Audits may be subjected to a Minimum Fine of R 250.00 per Finding and a Maximum Fine of R 5,000.00 per finding.
- 4.13.2 The value of the fine will be recommended by the Pr. CHSA and Finally Approved by the Client's Project Manager

5 PROJECT/SITE SPECIFIC REQUIREMENTS

- 5.1 The following is a list of specific activities and considerations that have been identified for the project and site and for which Risk Assessments, Standard Work Procedures (SWP), management and control measures and Method Statements (where necessary) have to be developed by the Principal Contractor:
- Site Establishment
 - Offices & Ablution Facilities
 - Secure / safe storage for materials, plant and equipment
 - Vehicle access to the site
 - Installation and Maintenance of temporary construction electrical supply
 - Adjacent land uses / surrounding property exposures
 - Boundary and access control
 - Public liability exposures
 - Health risks arising from neighboring as well as own activities and from the environment e.g. diseases, threats by dogs, bees, snakes, lightning etc.

CLIENT HEALTH AND SAFETY SPECIFICATIONS
AS PER CONSTRUCTION REGULATION 5(1)(b), 2014
OCCUPATIONAL HEALTH AND SAFETY ACT, NO. 85 OF 1993

- Exposure to noise
- Exposure to vibration
- Protection against dehydration and heat exhaustion
- Protection from wet and cold conditions
- Dealing with HIV/Aids, TB, COVID19 and other diseases
- Use of portable electrical equipment
- Excavations
- Loading and offloading of trucks
- Manual and mechanical handling
- Lifting and lowering operations
- Working at Heights
- Surveying and Setting Out
- Traffic Accommodation & Control
- Barricading & Traffic Signage
- Loading & Hauling
- Driving & Operation of Construction Vehicles and Mobile Plant
- Use and Storage of Flammable Liquids and other Hazardous Substances
- As discovered by the principal contractors hazard identification exercise
- As discovered from any inspections and audits conducted by the client or by the principal contractor or any other contractor on site.
- As discovered from any accident / Incident Investigation

The following are particular requirements of works and will form a basis for compliance audits.

1. Administrative & Legal Requirements
2. Education, Training & Promotion
3. Public Safety & Emergency Preparedness
4. Personal Protective Equipment
5. Housekeeping
6. Working at Heights
7. Traffic Control & Accommodation
8. Emergency/Fire Prevention & Protection
9. Tools
10. Lifting Equipment
11. Permits
12. Transport & Materials Handling
13. Site Plant & Machinery
14. Plant & Storage Yard

**CLIENT HEALTH AND SAFETY SPECIFICATIONS
AS PER CONSTRUCTION REGULATION 5(1)(b), 2014
OCCUPATIONAL HEALTH AND SAFETY ACT, NO. 85 OF 1993**

15. Occupational Health & Hygiene
16. Construction Activities

5.2 Construction Vehicles and Mobile Plant – Regulation 23

The Contractor shall ensure that drivers of motor vehicles are in possession of a driver's license, valid for the class of vehicle which they are required to drive and shall produce the license on request.

The Contractor shall not permit any driver to be in control of a vehicle at the Works while under the influence of alcohol, drugs or other substance.

A register shall be kept of workers operating construction vehicles and mobile plant.

The register shall contain proof of training of operators to operate construction vehicles and mobile plant, certification of competency and authorization of operators to operate machinery, vehicles or plant.

Names of operators and their relevant training with date and time stamps together with name of course instructor shall be kept in the Health and Safety File on site.

Physical and Psychological fitness shall be proved by way of a medical certificate of fitness of the said operators before allowing operators to operate machinery, vehicles or plant.

The Health and Safety File shall include the written training material offered to operators for the different construction vehicles and mobile plant.

Each and every driver shall be trained on risks involved and safety procedures.

All Construction vehicles and mobile plant must be of acceptable design and construction and used according to their design.

All construction vehicles and mobile plant must be maintained in good working order.

A register of all vehicles and plant shall be kept on site together with names of operators responsible for each.

The register shall report all maintenance activities performed on these vehicles and plant as well as signatures certifying the condition of the vehicles as in a good working order.

All requirements on the vehicles and mobile plant with regard to safety and health shall be inspected and certified

During use of Construction vehicles or mobile plant the following rules shall be adhered to:

- Construction vehicles or mobile plant must be prevented from falling into excavations, water or any other area lower than the working surface. These protections must consist of adequate edge protection e.g. Guard rails and/or crash barriers

**CLIENT HEALTH AND SAFETY SPECIFICATIONS
AS PER CONSTRUCTION REGULATION 5(1)(b), 2014
OCCUPATIONAL HEALTH AND SAFETY ACT, NO. 85 OF 1993**

- No person shall be allowed to or require to ride on any Construction Vehicle or Mobile Plant in a position otherwise than a safe place provided for on the construction vehicle or mobile plant as designed for that purpose.
- The construction site must be organized in such a way that as far as is reasonable practical, pedestrians and vehicles can move safely and without risks to health and safety.
- No tools and/or material shall be transported in the same compartment as the operators/drivers/employees unless the said are secured against movement during transportation.
- Mobile Machinery, when being repaired or when not in use, must be fully lowered or blocked with controls in a neutral position, motors stopped and brakes set.
- Reflective indicators must be provided to workers in the form of reflective yellow jackets or vests as specified and worn by workers working on/or adjacent to public roads

5.4 Barricading and Demarcation

The construction site shall be barricaded to prevent pedestrians and vehicles to enter the construction area by means of solid barricading.

Barricading on the site must be in the form of a physical barrier and appropriate signage, to prevent public from entering the area.

It is advised to use 1.2m high DAY-GLO Mesh (barrier netting) and Concrete Barriers is used to prevent pedestrians to enter the specific construction area.

5.5 Housekeeping and Construction Sites – Regulation 27

The Contractor shall at all time carry out the Works in a manner to avoid the risk of bodily harm to persons or risk of damage to any property. The Contractor shall take all precautions, which are necessary and adequate to eliminate any conditions, which contribute to the risk of injury to persons or damage to property.

The Contractor shall continuously inspect all work, materials and equipment to discover and determine any such conditions and shall be solely responsible for the discovery, determination and elimination of such conditions.

During the period of this Contract, the Contractor shall be responsible for the safe storage of all materials and equipment required for execution of the Contract, and for disposal of all non-usable waste material in an orderly manner.

All materials, whether stored on the construction site or within the Contractor's designated area, shall be stored neatly and safely to prevent possible injury to any personnel.

The material shall be stored to facilitate safe access to, and removal of the material from the storage area.

**CLIENT HEALTH AND SAFETY SPECIFICATIONS
AS PER CONSTRUCTION REGULATION 5(1)(b), 2014
OCCUPATIONAL HEALTH AND SAFETY ACT, NO. 85 OF 1993**

Any flammable material, such as paint, diesel fuel and oil, shall be stored in lockable non-combustible structures, which shall be clearly marked to indicate the hazardous nature of the materials stored within. The flammable materials stores shall be located in safe areas away from hazardous surroundings and adequate and suitable fire-fighting equipment shall be provided within easy reach of the materials stores.

Loose material need for use shall not accumulate so as to obstruct means of access to and egress from the workplace.

Scrap and waste shall not be allowed on site and must be removed daily.

5.6 Stacking and Storage on Construction Sites – Regulation 28

A Competent person shall be appointed in writing with the duty of supervising all stacking and storage of material on site.

Adequate storage areas shall be provided which includes demarcated areas. All storage areas shall be kept neat and under control. Stacking / Storage Registers and checklist shall be kept on site

5.7 First Aid

5.7.1 Safety Notice Board

The Contractor shall provide a Safety Notice Board where safety notices, site regulations concerning safe working practices and information on the location of the nearest first aid station, can be conspicuously displayed to all staff. The size of the notice board shall be at least 600 mm x 800 mm.

5.7.2 First Aid Equipment

The Contractor shall provide for its employees a stretcher for emergencies and an approved first aid box. The first aid box shall be checked weekly by a responsible person, who shall be appointed by the Contractor, and a record shall be kept of the contents. Any deficient medical supplies shall be promptly replenished by the Contractor.

5.7.3 Hazard Notices

The Contractor shall display hazard notices in all areas where hazardous conditions prevail or may occur.

5.7.4 Reporting of Incidents and/or Injuries

All incidents in respect of damage to Works, property or machinery, or injury to persons, shall be reported by the Contractor's SHE Rep by the quickest means possible.

A mandatory incident report form, containing full details of the incident, shall be completed and submitted to the Site Agent and the Department of Employment and Labour within twenty-four (24) hours of the occurrence of the incident

**CLIENT HEALTH AND SAFETY SPECIFICATIONS
AS PER CONSTRUCTION REGULATION 5(1)(b), 2014
OCCUPATIONAL HEALTH AND SAFETY ACT, NO. 85 OF 1993**

5.8 Fire Precautions on Construction Sites – Regulation 29

A register shall be kept on all Acetylene and Oxygen cylinders used on the site. Condition of components, sub-components and safety components (e.g. Flame back arrestors) shall be listed in the register and signed by the construction supervisor at regular intervals as required with time and date stamp.

Acetylene, Oxygen and LP Gas cylinders shall be stored in suitable places to minimize the risk of fire.

Suitable storage to be provided for flammable liquids, e.g. petrol, diesel, paint, thinners.

Smoking shall be prohibited in the workplace and notices posted accordingly.

Suitable and sufficient firefighting equipment shall be placed in strategic positions in the work place. (On vehicles and other positions as deemed necessary).

A register shall be kept on type and number of equipment for each site in the Health and Safety File.

A competent person shall inspect all firefighting equipment. A sufficient number of employees shall be trained in the use of firefighting equipment.

A register shall be kept in the Health and Safety File on site with names of employees and type of firefighting training completed with date.

Suitable signs shall be erected in workplaces indicating escape routes.

Emergency plans shall be in Health and Safety File as part of Induction Training.

Combustible materials shall not be accumulated on site.

5.9 Construction Welfare Facilities – Regulation 30

On each site where existing facilities are not present, at least one sanitary facility shall be erected for every 10 workers, one shower for every 15 workers, a changing facility for each sex and sheltered eating areas.

Mobile toilets with bucket system or Chemical Toilets shall be installed at the site. Cleaning of Toilet Facilities shall be arranged with the City Council or an Approved / Registered Service Provider.

Eating facilities shall be made available in the form of a shaded net, table and chairs.

5.10 Hazardous Chemical Agents

The Contractor shall exercise all necessary care in the handling of toxic compounds and shall be able to identify the major chemical components in the event of medical treatment being required.

**CLIENT HEALTH AND SAFETY SPECIFICATIONS
AS PER CONSTRUCTION REGULATION 5(1)(b), 2014
OCCUPATIONAL HEALTH AND SAFETY ACT, NO. 85 OF 1993**

5.10.1 Hazardous Chemicals and Materials

- a) The Contractor shall provide suitable and adequate protective equipment when working in an area where hazardous chemicals and materials are being used.
- b) The Contractor shall ensure that its employees have familiarized themselves with the material safety data sheets applicable to the specific site as well as the location of firefighting and other emergency equipment prior to commencement of work.

5.11 Commissioning Safety Precautions

The Contractor shall ensure that wherever repairs, adjustments or any other work are undertaken on any plant or machinery, the power supply is switched off, disconnected or the plant / machinery disengaged until the work or repairs have been completed.

5.12 Electrical Installations and Machinery on Construction Sites – Regulation 24

Before construction commences or any other related works and during the progress thereof adequate steps must be taken to establish the presence of and guard against any danger to the workers in respect to electrical cables or apparatus.

In areas where it cannot be established where electrical devices are, the employees must use tools of which the handles are insulated or rubber insulated gloves.

Any temporary electrical installation set up by the principal contractor must be inspected at least once a week by a competent person. The inspections shall be recorded in a register and kept in the Health and Safety File.

When working on or next to live electrical Machinery/Equipment the Principal Contractor or Contractor must provide insulated stands, trestles and mats.

When rewiring of systems is done the feeder breakers at the other end of the supply cables shall be locked out and the cable earthed to prevent any injury to workers by Electrical Shock.

A register shall be kept on site in the Health and Safety File indicating all signatures of competent persons switching electricity supply on or off with time and date stamp.

No person shall use or permit to use a portable electric load operating at a voltage exceeding 50V to earth unless it is connected to a source of electrical energy incorporating an earth leakage protection device.

A register shall be kept on site in which all daily checks of portable electric tools are performed and signed by the responsible person. Checks shall include condition of plug top, power cord, on-off switch and insulation condition of electric tool.

**CLIENT HEALTH AND SAFETY SPECIFICATIONS
AS PER CONSTRUCTION REGULATION 5(1)(b), 2014
OCCUPATIONAL HEALTH AND SAFETY ACT, NO. 85 OF 1993**

All tools shall be numbered and entered accordingly into the register. Condition of tools as listed in the register shall be inspected and signed by the construction supervisor at regular intervals as required by the nature of the equipment.

5.13 Dealing with Diseases e.g. COVID19, HIV / Aids, etc.

The Principal Contractor need to comply with Section 8 of the Occupational Health & Safety Act, taking into consideration transmittable diseases.

5.13.1 Health & Safety Planning

The Health & Safety Management Plan must include the planning in relation to dealing with transmittable diseases and must include the following as a minimum.

- Method of Transmitting
- Risk of Transmitting
- Control or Mitigation measures to minimise the risk of transmission.

5.13.2 Awareness

An awareness programme must be implemented by the Principal Contractor pertaining to transmittable diseases.

5.13.3 Risk Assessment and Safe Operating Procedure:

A risk assessment will be compiled for transmittable diseases including the following:

- Identification of hazards pertaining to the disease
- Identifying the risks involved
- Evaluating these risks (evaluating in accordance with risk matrix)
- Control or Mitigation measures

When compiling documentation, the Principal Contractor must take the following into consideration:

- Section 8 of the Occupation Health & Safety Act:
 - Section 8 (1) - Duties of Employers to Employees
 - *Every employer shall provide and maintain, as far as reasonably practicable, a working environment that is safe and without risk to the health of his employees.*
- Other specified regulations pertaining to a specific disease
- Use and supply of proper personal protective equipment and other items (e.g. condoms) in the workplace

**CLIENT HEALTH AND SAFETY SPECIFICATIONS
AS PER CONSTRUCTION REGULATION 5(1)(b), 2014
OCCUPATIONAL HEALTH AND SAFETY ACT, NO. 85 OF 1993**

5.14 Ergonomics – Ergonomic Regulations 2019

The Contractor shall:

Ensure a training programme is established for employees who may be potentially affected or exposed to ergonomic risks. Such training shall prior to placement of the relevant employee in the workplace. Refresher training shall also be conduct when recommended by the health and safety committee.

Ensure that all employees obey any lawful instruction given to him/her regarding the

- The use of measures adopted to control ergonomic risks
- Cooperating with employer in determining his/her exposure to ergonomic risks
- The reporting of potential ergonomic risks to the health and safety representative
- Reporting for medical surveillance as required in ER 8
- Information, instructions and training received as contemplated in ER 3

Ensure a risk assessment is conducted by a competent person before any work commence that may exposed employees to ergonomic risks. Risk assessment shall include:

- A complete hazard identification
- The identification of all persons who may be affected by the ergonomic risks
- How employees may be affected by the ergonomic risks
- The analysis and evaluation of the ergonomic risks
- The prioritisation of the ergonomic risks

Revision of Ergonomic Risk Assessment:

- When Assessment in no longer valid
- When control measures are no longer effective
- When Technological or scientific advances allow for more effective control measures
- When there is a change in: work method, the type of work carried out, the type of equipment used to control the exposure and an accident occurs or medical surveillance reveals an adverse health effect, where ergonomic risks are identified as a contributing factor.

Ensure all ergonomic risks are prevented or when not reasonably practicable adequately controlled to the benefit of the employee

Ensure all employees are placed under medical surveillance, which is overseen by a registered occupational medicine practitioner as required in ER 8

Ensure all records are kept as contemplated in Environmental Regulation 3, 6, 7, 8, 9.

**CLIENT HEALTH AND SAFETY SPECIFICATIONS
AS PER CONSTRUCTION REGULATION 5(1)(b), 2014
OCCUPATIONAL HEALTH AND SAFETY ACT, NO. 85 OF 1993**

5.15 Completion of works and close out.

The Principal Contractor shall ensure that the necessary and applicable resources remain available towards the end of the project.

A consolidated Health & Safety File must be prepared by the Principal Contractor, including all Legal documentation pertaining to the project, as well as other documents as indicated by the Pr. CHSA. The format of submission must be confirmed with the client

On completion, the Principal Contractor will ensure that all required close out information is submitted to the Pr. CHSA, in order to prepare the Project Health & Safety Close Out Report.

End of Document

ANNEXURE E



Guarantee for Construction

For use with the JBCC® Principal Building Agreement

edition /date

GUARANTOR DETAILS AND DEFINITIONS

Guarantor:	<input type="text"/>		
Physical Address:	<input type="text"/>		
Guarantor's signatory 1:	<input type="text"/>	Capacity	<input type="text"/>
Guarantor's signatory 2:	<input type="text"/>	Capacity	<input type="text"/>
Employer:	<input type="text"/>		
Contractor:	<input type="text"/>		
Principal Agent:	<input type="text"/>		
Works:	<input type="text"/>		
Site:	<input type="text"/>		
Contract Sum:	Accepted amount inclusive of tax	Currency	<input type="text"/> <input type="text"/>
... amount in words:	<input type="text"/>		
Guaranteed Sum:	The maximum aggregate amount	Currency	<input type="text"/> <input type="text"/>
... amount in words:	<input type="text"/>		
Guarantee for Construction:	(Insert Variable or Fixed)	<input type="text"/>	<input type="text"/>
Expiry Date:	<input type="text"/>		

AGREEMENT DETAILS

Sections:	Total number / not applicable	<input type="text"/>	Last Section	<input type="text"/>
Principal Agent issues	JBCC® format Interim Payment Certificates, the Final Payment Certificate, the Certificate of Practical Completion and the Certificate of Final Completion			

1.0 GUARANTEE FOR CONSTRUCTION (Variable)

- 1.1 Where a Guarantee for Construction (Variable) in terms of the Agreement has been selected this clause 1.0 and 3.0 to 13.0 shall apply. The Guarantor's liability shall be limited to the diminishing amounts of the Guaranteed Sum as follows:-

GUARANTOR'S LIABILITY

- 1.1.1 Maximum Guaranteed Sum (not exceeding 10% of the contract sum) in the amount of :

Amount in words :

PERIOD OF LIABILITY

From and including the date of issue of this Guarantee for Construction and up to and including the date of issue of the Interim Payment Certificate certifying in excess of 50% of the contract sum

1.1.2 Reducing to the Guaranteed Sum (not exceeding 6.0% of the contract sum) in the amount of:

From and including the day after the date of the aforesaid Interim Payment Certificate and up to and including the date of issue of the only Certificate of Practical Completion or last Certificate of Practical Completion where there are sections

Amount in words:

1.1.3 Reducing to the Guaranteed Sum (not exceeding 4.0% of the contract sum) in the amount of:

From and including the day after the date of the applicable Certificate of Practical Completion and up to and including the date of issue of the only Certificate of Final Completion or the last Certificate of Final Completion where there are sections

Amount in words:

1.1.4 Reducing to the Guaranteed Sum (not exceeding 2.0% of the contract) in the amount of:

From and including the day after the date of the applicable Certificate of Final Completion and up to and including the date of issue of the Final Payment Certificate where payment is due to the Contractor, whereafter this Guarantee for Construction shall expire. Where the Final Payment Certificate reflects payment due to the Employer, this Guarantee for Construction shall expire upon payment of the full amount certified

Amount in words:

1.2 The Guarantor's liability limits set out in 1.1.1 to 1.1.4 shall apply in respect of any claim received by the Guarantor during the guarantee validity period

2.0 FIXED N/S CONSTRUCTION GUARANTEE

2.1 Where a Guarantee for Construction (fixed) in terms of the Agreement has been selected this clause 2.0 and 3.0 to 13.0 shall apply. The Guarantor's liability shall be limited to the amount of the Guaranteed Sum as follows:

GUARANTOR'S LIABILITY

Maximum Guaranteed Sum (not exceeding 7.5% of the contract sum) in the amount of:

PERIOD OF LIABILITY

From and including the date of issue of this Guarantee for Construction and up to and including the date of the only Certificate of Practical Completion or the last Certificate of Practical Completion where there are sections, whereafter this Guarantee for Construction shall expire

Amount in words:

3.0 The Guarantor acknowledges that:

3.1 Any reference in this Guarantee for Construction to the Agreement is made for the purpose of convenience and shall not be construed as any intention whatsoever to create an accessory obligation or any intention to create a suretyship;

3.2 Its obligation under this Guarantee for Construction is restricted to the payment of money; and

3.3 Reference to a Recovery Statement or an Interim or Final Payment Certificate, or a Certificate(s) of Practical or Final Completion shall mean such certificate issued by the Principal Agent

4.0 Subject to the Guarantor's maximum liability referred to in 1.0 or 2.0, the Guarantor hereby undertakes to pay the Employer the sum certified upon receipt of the documents identified in 4.1 to 4.3:

4.1 A copy of a first written demand notice issued by the Employer to the Contractor stating that payment of a sum certified by the Principal Agent in an Interim or Final Payment Certificate has not been made in terms of the Agreement and failing such payment within seven (7) calendar days, the Employer intends to call upon the Guarantor to make payment in terms of 4.2;

- 4.2 A first written demand notice issued by the Employer to the Guarantor at the Guarantor's Physical Address with a copy to the Contractor stating that a period of seven (7) calendar days has elapsed since the issue of the first written demand notice in terms of 4.1 and that the sum certified has not been paid to date. The Employer herewith calls up this Guarantee for Construction and demands payment of the sum certified from the Guarantor; and
- 4.3 A copy of the applicable payment certificate which entitles the Employer to receive payment in terms of the Agreement of the sum certified in 4.0
- 5.0. Subject to the Guarantor's maximum liability referred to in 1.0 or 2.0, the Guarantor undertakes to pay the Employer the Guaranteed Sum or the full outstanding balance upon receipt of a first written demand notice from the Employer to the Guarantor at the Guarantor's Physical Address calling up this Guarantee for Construction stating that:
- 5.1 The Agreement has been terminated due to the Contractor's default and that the Guarantee for Construction is called up in terms of 5.0. The demand shall enclose a copy of the notice of termination; or
- 5.2 A provisional sequestration or liquidation court order has been granted against the Contractor and that the Guarantee for Construction is called up in terms of 5.0. The demand notice shall enclose a copy of the court order.
- 6.0 The aggregate amount of payments to be made by the Guarantor in terms of 4.0 and 5.0 shall not exceed the Guarantor's maximum liability in terms of 1.0 or 2.0.
- 7.0 Where the Guarantor is a registered insurer and has made payment in terms of 5.0, the Employer shall within one hundred and eighty (180) calendar days of receipt of payment submit an expense account to the Guarantor showing how all monies received in terms of the Guarantee for Construction have been expended, or will be expended, and shall refund to the Guarantor any surplus amount. All monies refunded to the Guarantor in terms of this Guarantee for Construction shall bear interest at the prime overdraft rate of the Employer's bank compounded monthly and calculated from the date of payment by the Guarantor to the Employer until the date of refund.
- 8.0 Payment by the Guarantor in terms of 4.0 or 5.0 shall be made within seven (7) calendar days upon receipt of the first written demand notice to the Guarantor.
- 9.0 The Employer shall have the absolute right to arrange his affairs with the Contractor in any manner which the Employer deems fit and the Guarantor shall not have the right to claim its release from this Guarantee for Construction on account of any conduct alleged to be prejudicial to the Guarantor.
- 10.0 The Guarantor chooses the Physical Address stated above for all notices and correspondences in relation to this Guarantee.
- 11.0 This Guarantee for Construction is neither negotiable nor transferable and shall expire in terms of either 1.1.4 or 2.1, or payment in full of the Guaranteed Sum or on the Expiry Date, whichever is the earlier, whereafter no claims will be considered by the Guarantor. The original Guarantee for Construction form shall be returned to the Guarantor after it has expired.
- 12.0 This Guarantee for Construction, with the required demand notices in terms of 4.0 or 5.0, shall be regarded as a liquid document for the purpose of obtaining a court order.
- 13.0 Where this Guarantee for Construction is issued in the Republic of South Africa this Guarantee for Construction shall be governed by the laws of the Republic of South Africa. A competent court in the Republic of South Africa shall have sole jurisdiction in terms of this Guarantee for Construction. Where this Guarantee for Construction is issued outside the Republic of South Africa, the laws of the guarantor who issued this Guarantee for Construction shall prevail. A competent court, in the jurisdiction in which the guarantor is domicile shall prevail.

Signed at:

Date:

Guarantor's Signatory 1: _____

Guarantor's Signatory 2: _____

Witness: _____

Witness: _____

Guarantor's seal or stamp

ANNEXURE F