

BACK
SCALE 1:50

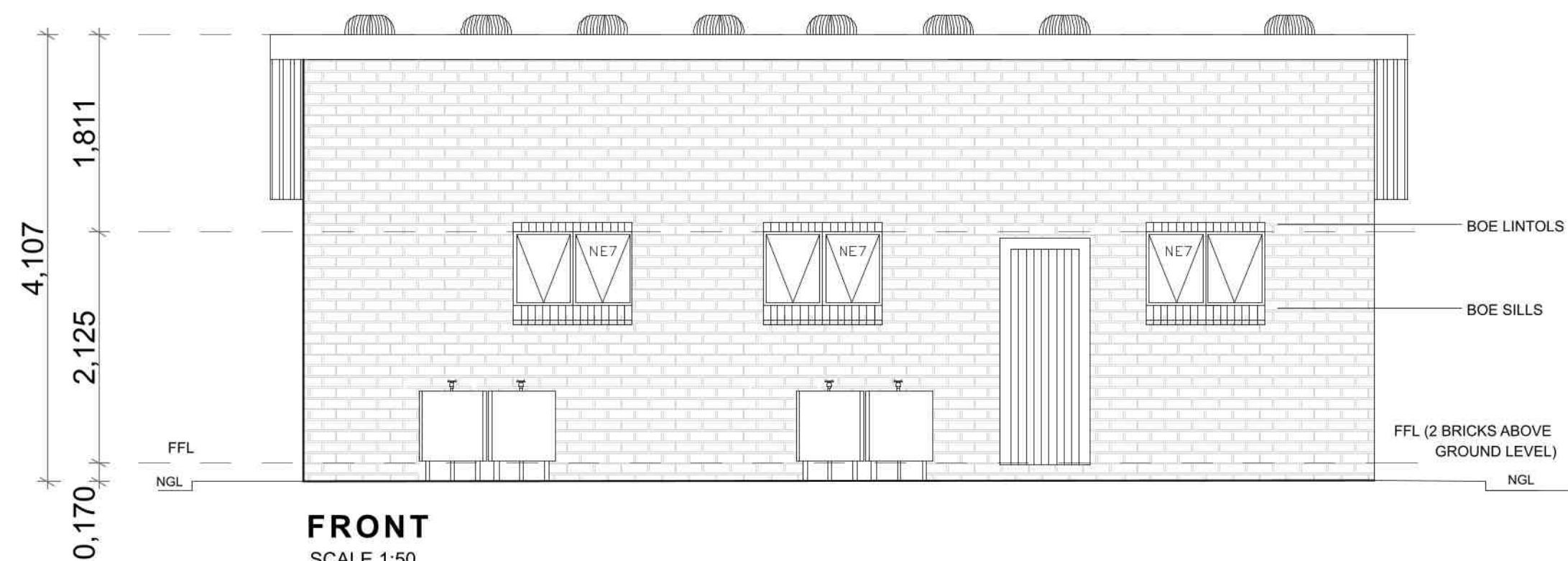

FRONT
SCALE 1:50

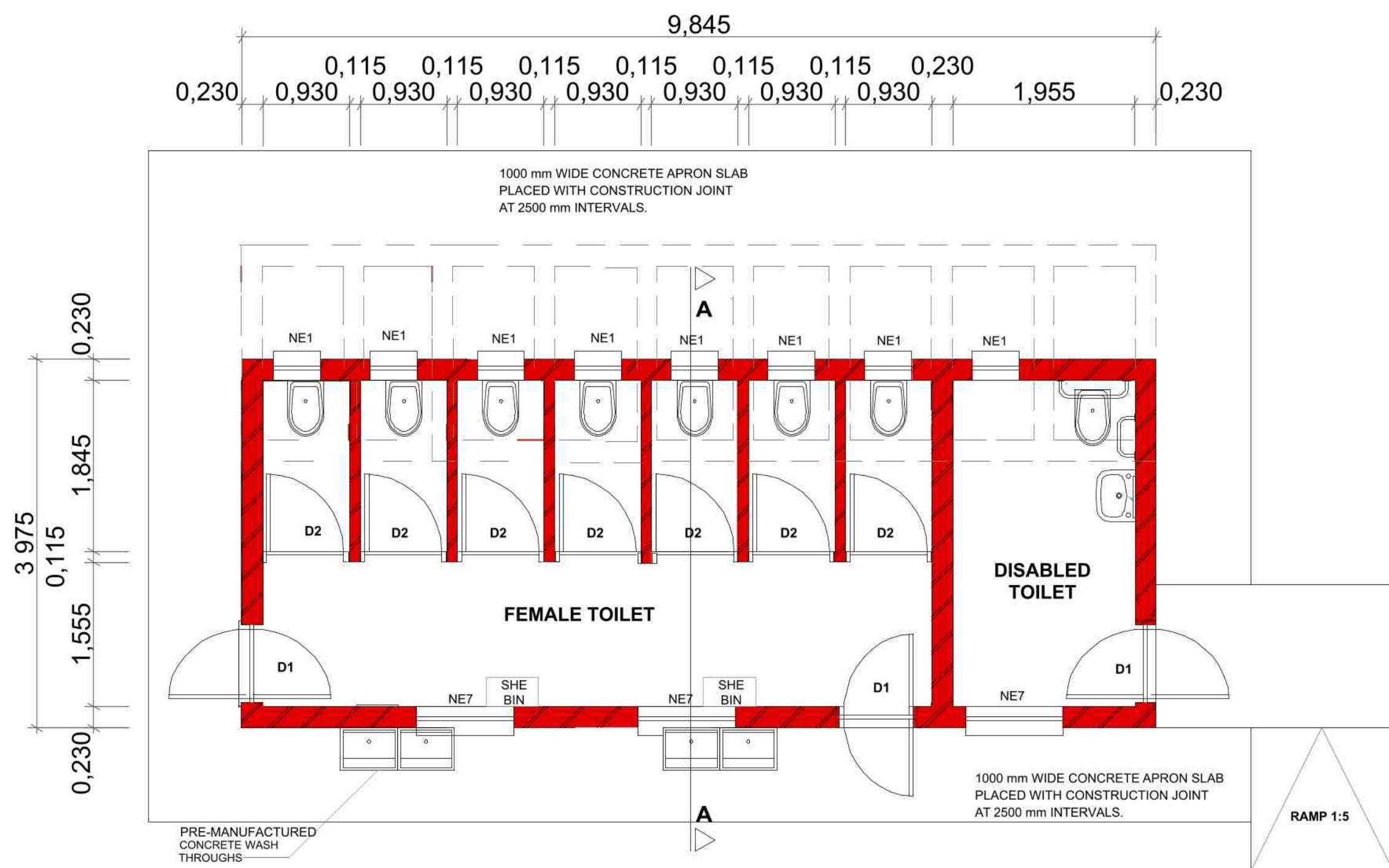

FLOOR LAYOUT : TYPE G8
SCALE 1:50

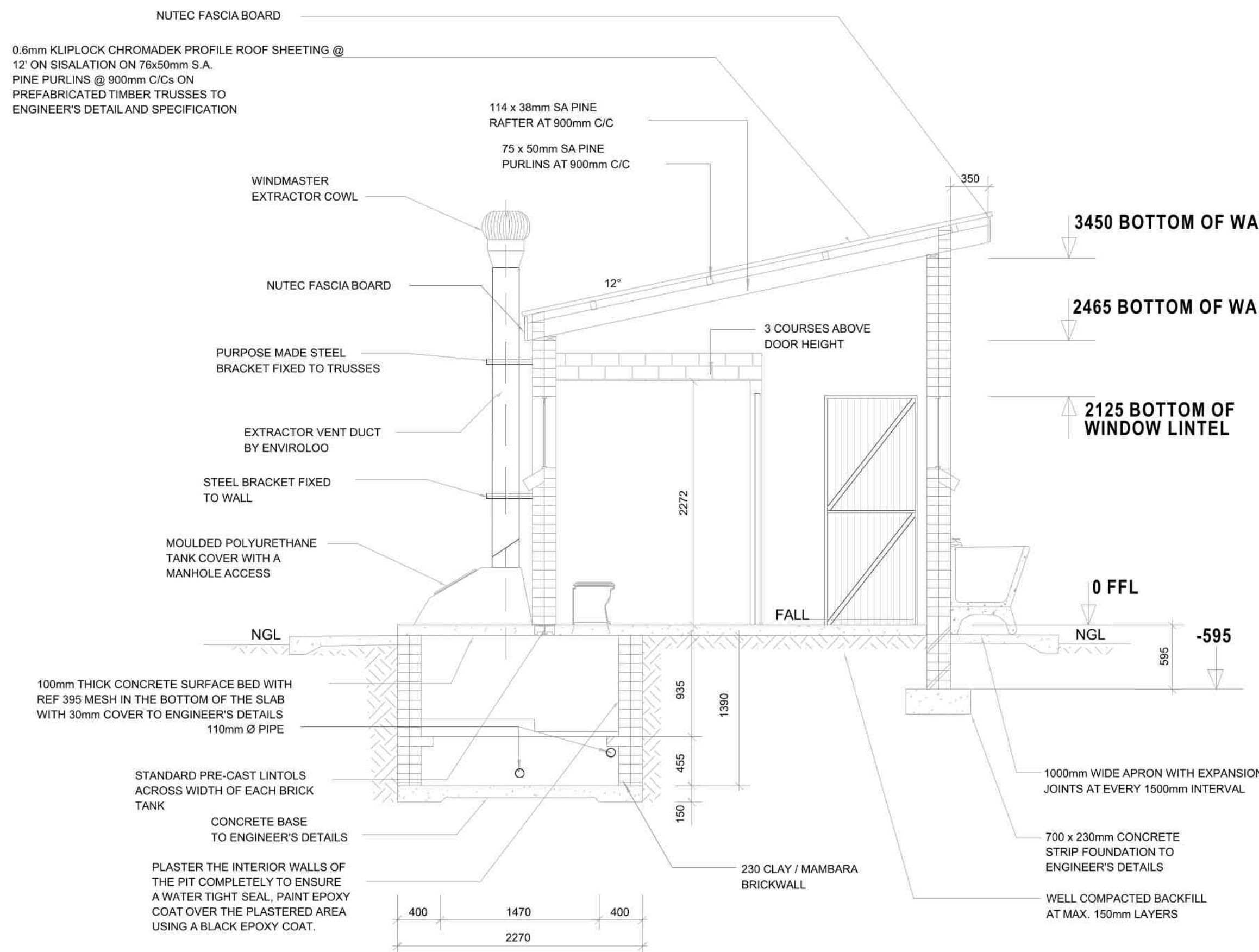

SECTION A-A
SCALE 1:50

NOTE:
ENVIRO LOO INSTALLATION
AS PER MANUFACTURER'S
SPECIFICATION AND DETAILS

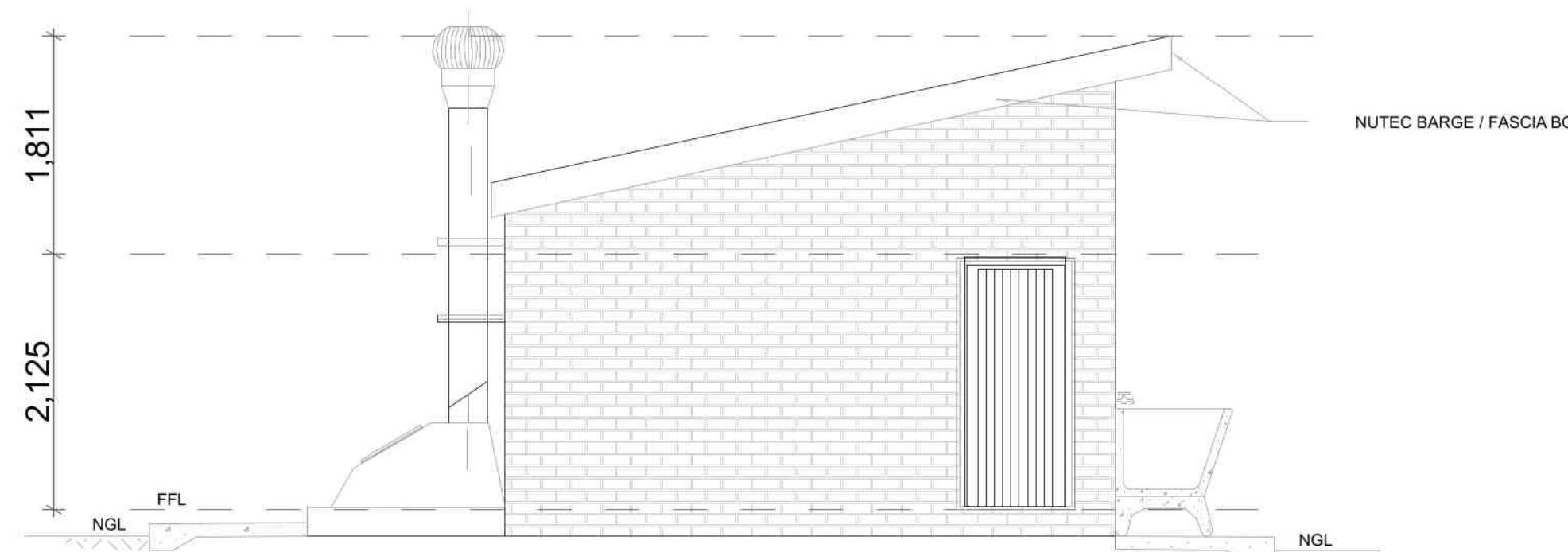

SIDE
SCALE 1:50

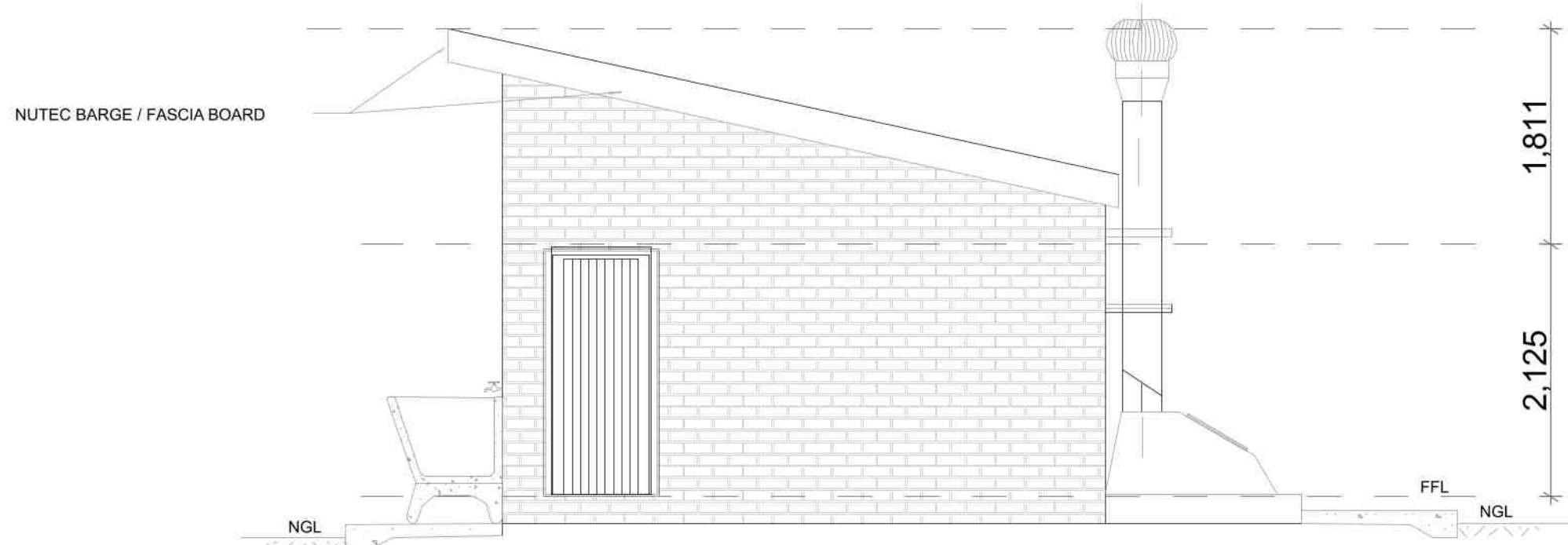

SIDE
SCALE 1:50

KEY	DESCRIPTION
	EXISTING BUILDINGS
	PROPOSED BUILDINGS
	TO BE DEMOLISHED
	FUTURE BUILDINGS

WINDOW SCHEDULE	
WINDOW NO.	N2
CATALOGUE	NE7
FRAME	1022 x 654mm HIGH STANDARD STEEL WINDOW FRAME
FRAME FINISH	SPOT PRINING DEFECTS IN PRE-PRIME SURFACE WITH ZINC CHROMATE PRIMER & APPLY ONE UNIVERSAL UNDER COAT & TWO COATS EPWP GOLDEN BROWN GLOSS ENAMEL PAINT ON STEEL
GLAZING	6.28mm OBSCURE SAFETY GLASS

WINDOW SCHEDULE	
WINDOW NO.	N1
CATALOGUE	NE1
FRAME	533 x 654mm HIGH STANDARD STEEL WINDOW FRAME
FRAME FINISH	SPOT PRINING DEFECTS IN PRE-PRIME SURFACE WITH ZINC CHROMATE PRIMER & APPLY ONE UNIVERSAL UNDER COAT & TWO COATS EPWP GOLDEN BROWN GLOSS ENAMEL PAINT ON STEEL
GLAZING	6.28mm OBSCURE SAFETY GLASS

DOOR SCHEDULE	
DOOR NO.	SINGLE REBATE STEEL FRAME TO FIT 110mm WALL (D2)
CATALOGUE	PRIME AND PAINT UNDERCOAT AND 2no. FINISHING COATS IN BROWN VANISH GLOSS ENAMEL
DOOR LEAF	813 x 1914 x 44mm SEMI SOLID DOOR
LEAF FINISH	3no. EPWP GOLDEN BROWN HIGH GLOSS ENAMEL PAINT
LOCK	2 LEVER MORTICE LOCK STANDARD AS PER MANUFACTURE WITH BARREL BOLT

ENTRANCE DOOR	
FRAME TYPE	SINGLE REBATE STEEL FRAME TO FIT 110mm WALL (D1)
FRAME FINISH	PRIME AND PAINT UNDERCOAT AND 2no. FINISHING COATS IN GLOSS ENAMEL COLOUR TBC
DOOR LEAF	44mm FRAMED LEDGED AND BRACED DOOR SIZE 813x2062mm INCLUDING EXTERNAL WEATHER BAR
LEAF FINISH	UNDER COAT AND MINIMUM 2 COATS GLOSS ENAMEL - COLOUR TBC
LOCK	3 LEVER MORTICE LOCK SET
IRONWORKERY	100mm BRACE CABIN HOOK

ALL DIMENSIONS TO BE CHECKED ON SITE PRIOR TO ANY WORK OR SHOP DRAWINGS. ALL DISCREPANCIES TO BE DISCUSSED WITH PROJECT MANAGER PRIOR TO IMPLEMENTATION THEREOF.

REVISION			
DATE	NO.	REVISIONS	INIT.
31-08-22	A	ADD FUTURE ECO. POSITION GRADE R ABULATIONS WITHIN FUTURE FENCE AREA	PJM
10-10-22	B	ADD DISABLED TOILETS AS PER APPROVED ASSESSMENT REPORT	PJM

Implementing Agent



SIGNATURE..... DATE.....

Client

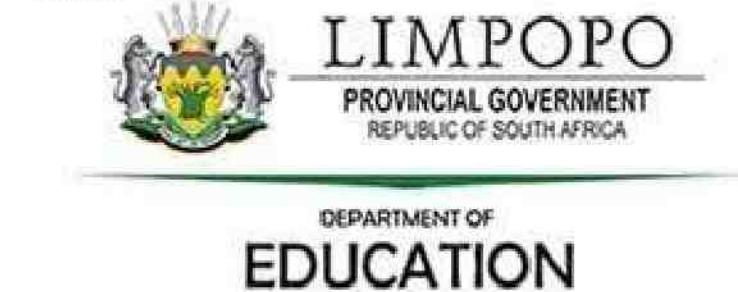

Consultant



Project Title:

KOLOKOSHANE SECONDARY SCHOOL

EMIS No. 930321141

date :	10 FEBRUARY 2023	scales :	
drawn :	PJM	AS SHOWN	

Project Description:
PROPOSED NEW ABLUTION FACILITIES AND DEMOLITION OF EXISTING ABLUTIONS

Drawing Description:
MALE STAFF - 8 SEATS + 9 URINALS + DISABLED

Job No.	Drawing No.	Rev. No.
LPDE 2022/2023	KKSS-101	-

AS-BUILT DRAWING	
ISSUED FOR APPROVAL	
ISSUED FOR SUBMISSION	
ISSUED FOR TENDER	
ISSUED FOR CONSTRUCTION	