

CO-ORDINATES				
BENCH MARKS : SYSTEM : WG29				
NAME	Y	X	Z	DESCRIPTION
BM1		-80070.707	33494912.709	743.827 20mm Iron Peg
BM2		-80157.418	33494975.606	741.854 10mm Iron Peg
BM3		-80007.495	33494944.735	747.307 12mm Iron Peg
BM4		-80112.039	3350022.422	744.730 12mm Iron Peg

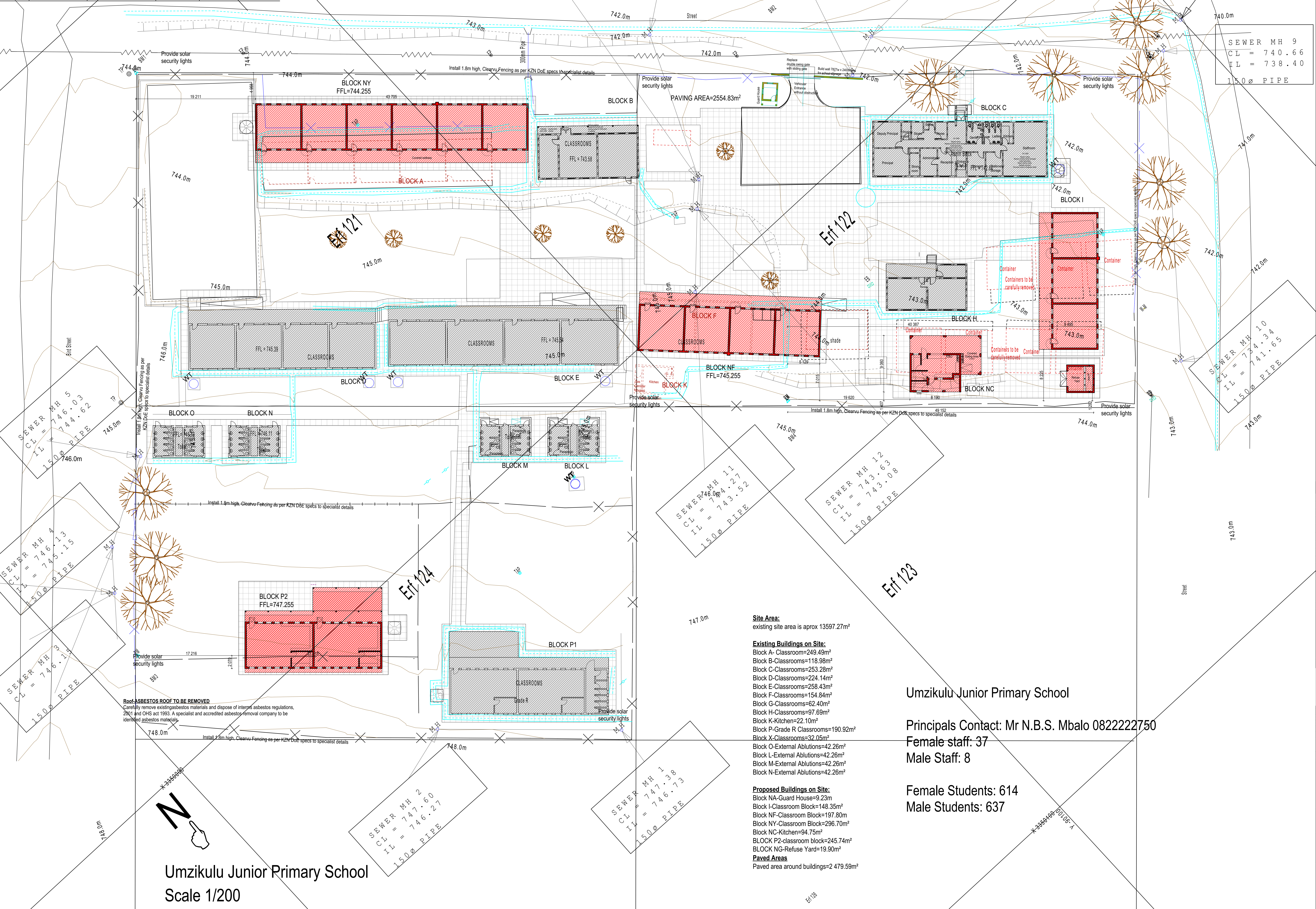

FOR INFORMATION			
NO.	DATE	REVISION	DRAWN
-A	06/09/22	FOR INFORMATION	ATCMTY
B	06/09/2022	FOR COSTING	ATC
C	06/09/2022	UPDATED AS PER LAND SURVEY	ATC

CLIENT
DEPARTMENT
of
EDUCATION
PROVINCE OF KWAZULU-NATAL

TECHNICAL CONSULTANT



	NAME	SIGNATURE	DATE	SHEET SIZE A0
DESIGNED				
DRAWN	ATC		05/09/22	
VERIFIED	MTY		05/09/22	
VALIDATED				
				SCALE 1:100

IMPLEMENTING AGENT



PROJECT: EMS: 500195175
UMZIMKULU JUNIOR PRIMARY
SCHOOL

TITLE: _____

SITE PLAN

DESCRIPTION:	SITE LAYOUT PLAN
--------------	------------------

DRG No.: S19-09/20-01-001	REV: c
---------------------------	--------