

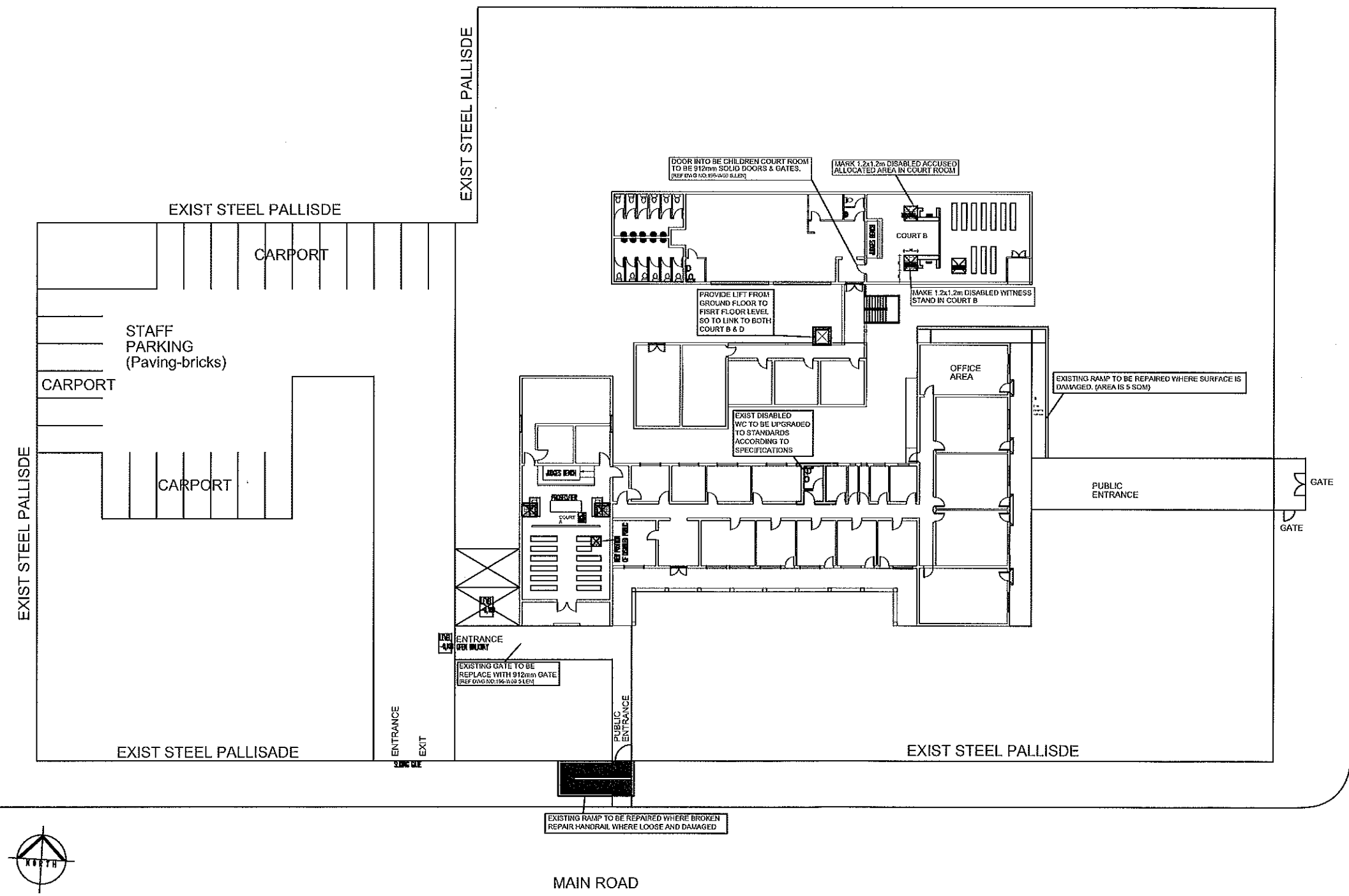

NO.	DATE	AMENDMENT	D.P.W.
Copyright vests in the Department of Public Works ALL DIMENSIONS TO BE CHECKED ON SITE. ALL NOTES MUST BE RECORDED IN THE RECORD BOOK.			
call the name			
 Acting Director-General DR. S. PHILLIPS			
consultant/departmental MASHILO LAMBRECHTS ARCHITECTS: TEL: 015-297 7892, FAX: 015-297 7893, E-MAIL: MLARCH@MVA.CO.ZA, PO BOX 11640, BENDOR, 0659.			
discipline <b>ARCHITECTURE:</b> service <b>LENYENYE MAGISTRATES: OFFICE</b>			
<b>CONSTRUCTION OF FACILITIES FOR DISABLED AT COURTS:</b>			
WCS number <b>WCS 053957</b>			
drawing title <b>FLOOR PLANS LENYENYE MAGISTRATE LAYOUT:</b>			
Scale 1:100			
ref.no		designed M. LAMBRECHTS:	
scale 1:100		drawn W. MOLEPO:	
date MARCH 15:		checked M. LAMBRECHTS:	
type number			
drawing number <b>196-W001:LEN</b>			

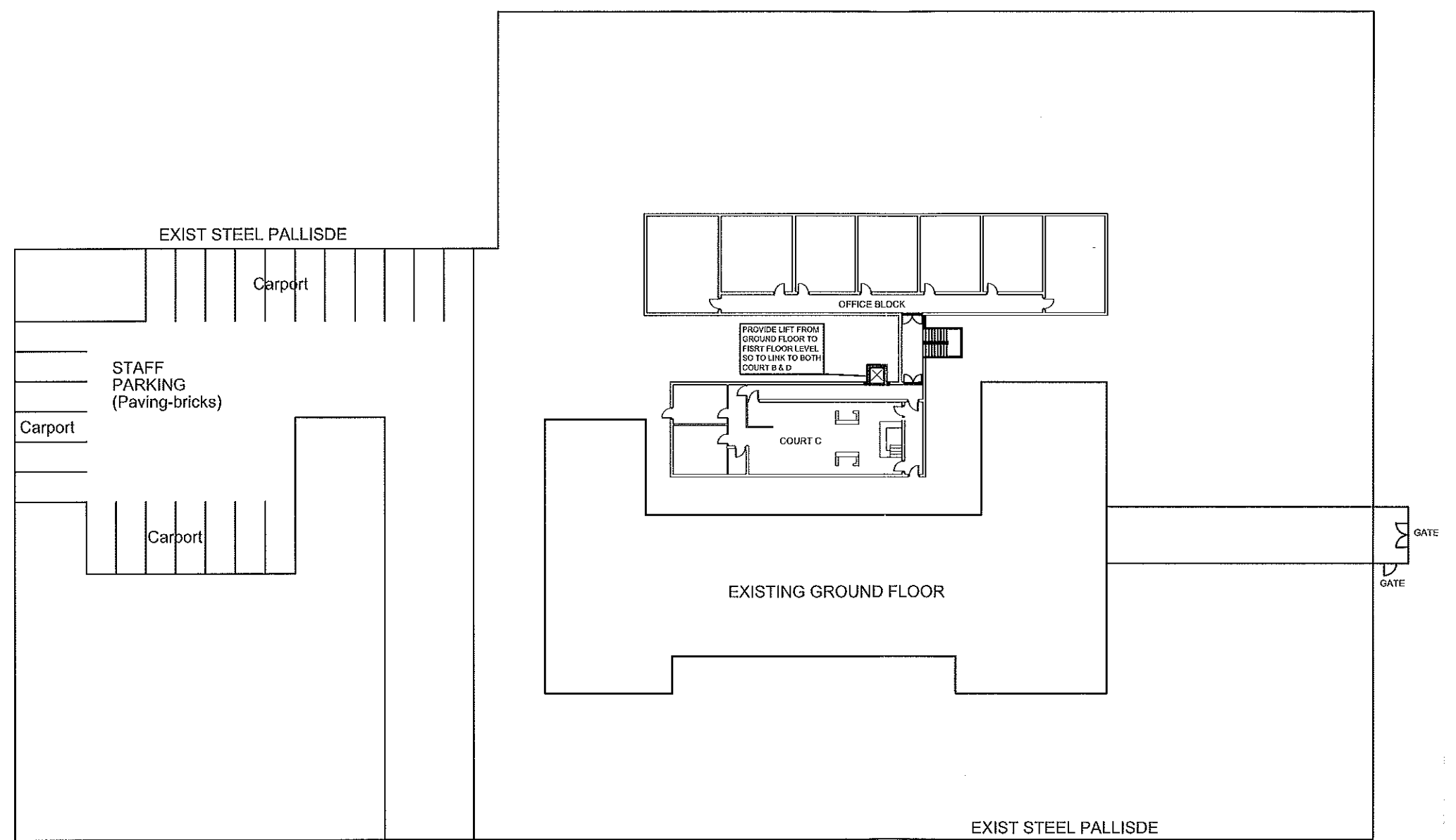



  
**GROUND FLOOR PLAN -**  
Scale 1:100.

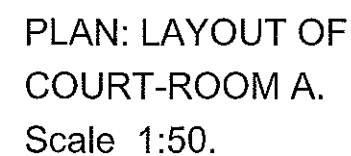
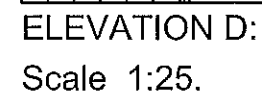
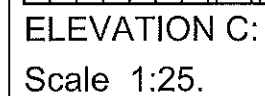
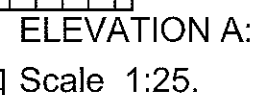
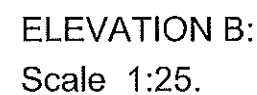
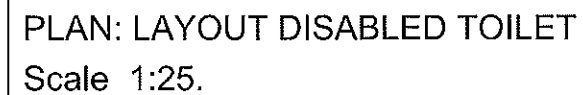

FIRST FLOOR PLAN -  
Scale 1:100.

NO.	DATE	AMENDMENT	D.P.W.
Copyright vests in the Department of Public Works ALL DIMENSIONS TO BE CHECKED ON SITE. ALLE MATES MOET OP TERREIN NAGEGAAN WORD.			
code file name			
 Acting Director-General: DR S. PHILLIPS			
consultant/departmental MASHILO LAMBRECHTS ARCHITECTS: TEL: 015-297 7692, FAX: 015-297 7693, E-MAIL: MLARCH@M.V.W.CO.ZA, PO BOX 11540, BENDOR, 0699.			
discipline ARCHITECTURE: service LENYENYE MAGISTRATES: OFFICE			
CONSTRUCTION OF FACILITIES FOR DISABLED AT COURTS:			
WCS number WCS 053957			
drawing title FLOOR PLANS LENYENYE MAGISTRATE LAYOUT:			
Scale 1:100			
refno	designed		M. LAMBRECHTS:
scale	drawn		W. MOLEPO:
date	checked		M. LAMBRECHTS:
type number			
drawing number 196-W002:LEN			



NO.	DATE	AMENDMENT	D.P.W.																		
<div>Copyright vests in the Department of Public Works</div> <div>ALL DIMENSIONS TO BE CHECKED ON SITE.</div> <div>ALL MATES MUST OF TERRAIN WAGERSDAY WORD.</div>																					
ood file name																					
<div></div> <div>Acting Director-General</div> <div>DR S. PHILLIPS</div>																					
<div>consultant/departmental</div> <div>JACHILLO LAMBRECHTS ARCHITECTS.</div> <div>TEL: 015-297 1892 , FAX: 015-2971693.</div> <div>E-MAIL: MLARCH@MLWECO.ZA.</div> <div>PO BOX 11540 , BENLOR , 0699.</div>																					
<div>discipline</div> <div>ARCHITECTURE:</div>																					
<div>service</div> <div>LENYENYE MAGISTRATES COURT</div>																					
CONSTRUCTION OF FACILITIES FOR DISABLED AT COURTS:																					
NEAR POLICE STATION																					
<div>WCS number</div> <div>WCS 03957</div>																					
<div>drawing title</div> <div>LAYOUT DISABLED WC &amp; COURT-ROOM A: LENYENYE MAGISTRATES: Scale 1:50 &amp; 25.</div>																					
<table><tr><td>refno</td><td>designed</td></tr><tr><td></td><td>W. MOLEPO:</td></tr><tr><td>code</td><td>drawn</td></tr><tr><td>1:50 &amp; 20.</td><td>W. LAMBRECHTS:</td></tr><tr><td>date</td><td>checked</td></tr><tr><td>MAR 2015:</td><td>W. MOLEPO:</td></tr><tr><td colspan="2">type number</td></tr><tr><td colspan="2">drawing number</td></tr><tr><td colspan="2">196-W003:LEN</td></tr></table>				refno	designed		W. MOLEPO:	code	drawn	1:50 & 20.	W. LAMBRECHTS:	date	checked	MAR 2015:	W. MOLEPO:	type number		drawing number		196-W003:LEN	
refno	designed																				
	W. MOLEPO:																				
code	drawn																				
1:50 & 20.	W. LAMBRECHTS:																				
date	checked																				
MAR 2015:	W. MOLEPO:																				
type number																					
drawing number																					
196-W003:LEN																					

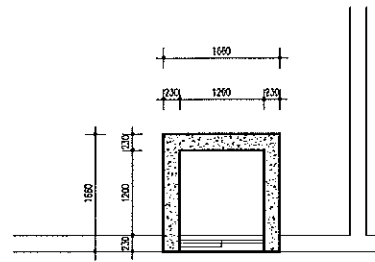

LIFT DETAIL:  
Scale 1:10.

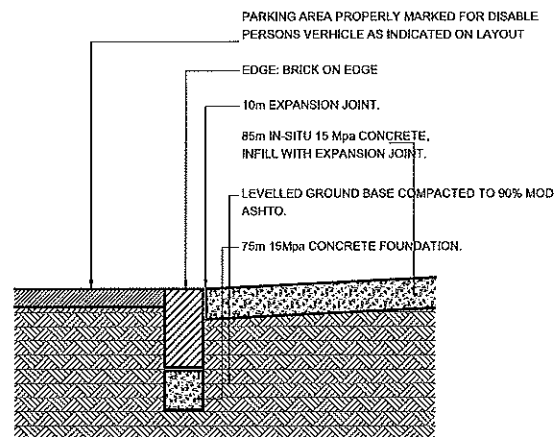

DETAIL XX  
Scale 1:10.

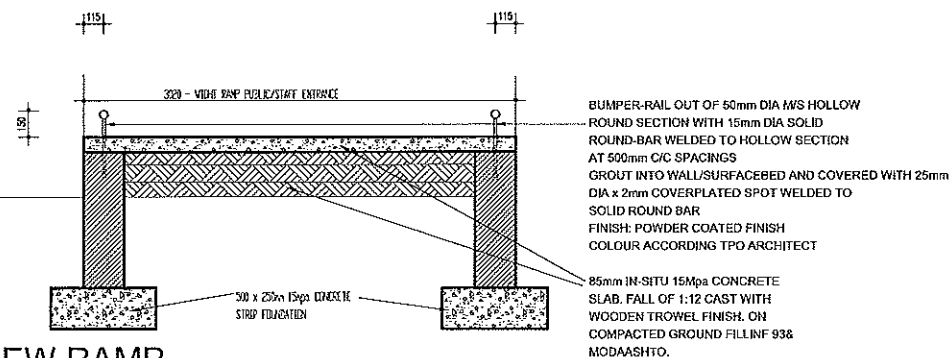

DETAIL NEW RAMP  
WITH NEW BUMPERRAIL  
Scale 1:20.

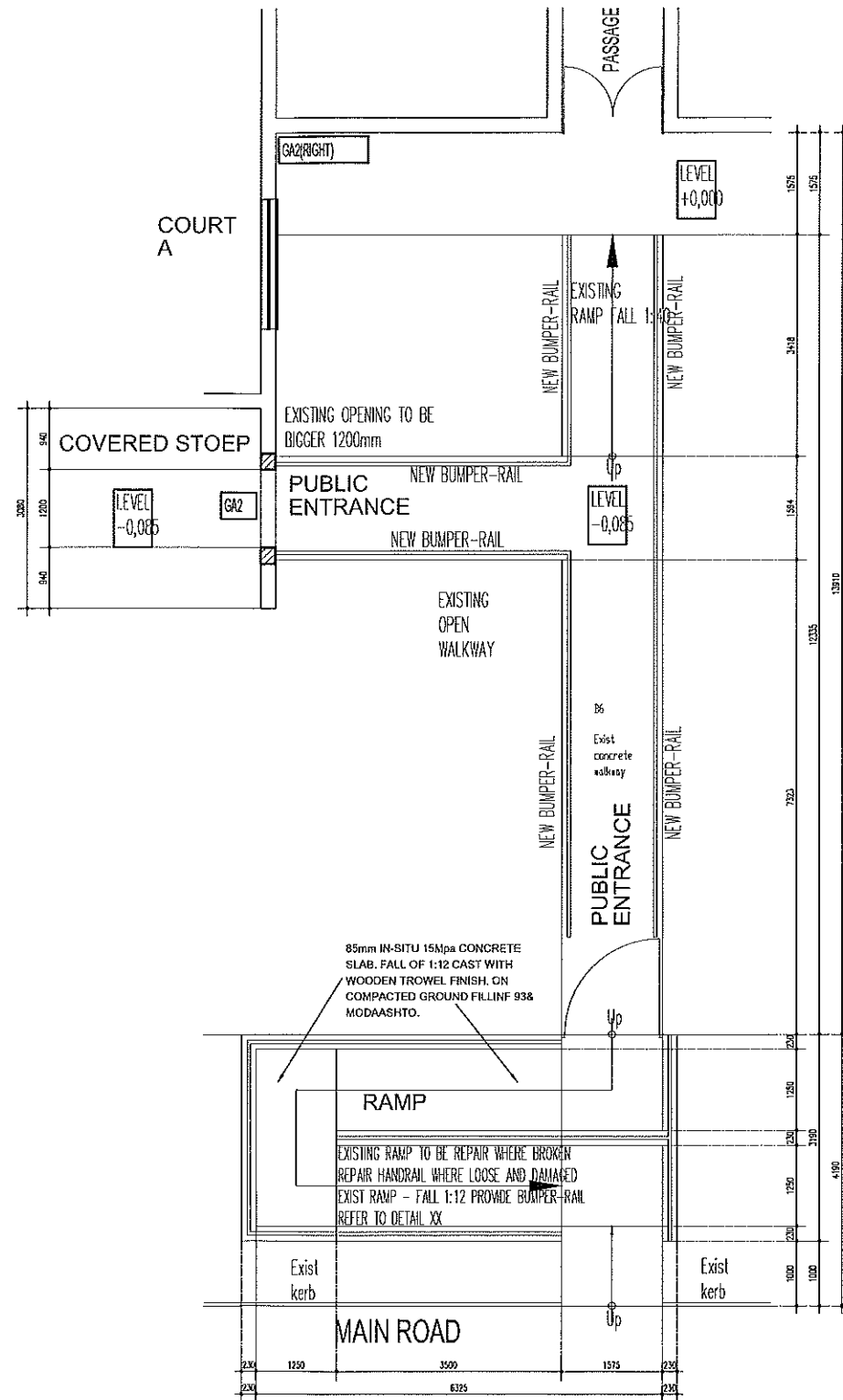

PLAN: DETAIL LAYOUT  
EXIST ENTRANCE RAMP  
TO BUILDING  
Scale 1:100.

NO.	DATE	AMENDMENT	D.P.W.
NOTES: NONE			
Copyright vests in the Department of Public Works			
ALL DIMENSIONS TO BE CHECKED ON SITE.			
ALL NOTES MUST BE OF THE TYPE: MAGISTRATES COURT.			
and the name			
 <p>Acting Director-General DR. S. PHILLIPS</p>			
<p>consultant/department MASHILO LAMBRECHTS ARCHITECTS: TEL: 015-297 7892, FAX: 015-297 7893. E-MAIL: MLARCH@MUNIC.CO.ZA PO BOX 11549, BENEDICT, 0699.</p>			
<p>discipline ARCHITECTURE:</p>			
<p>service LENYENYE MAGISTRATES COURT</p>			
<p>CONSTRUCTION OF FACILITIES FOR DISABLED AT COURTS:</p>			
<p>NEAR POLICE STATION</p>			
<p>WCS number WCS 053957</p>			
<p>drawing title DETAIL LAYOUT DISABLE PARKING STAFF/PUBLIC WITH EXCESS-RAMP TO ENTRANCE OF BUILDING LENYENYE MAGISTRATES: Scale 1:10/20/100.</p>			
<p>scale 1:20/10/100.</p>		<p>designed W. MOLEPO:</p>	
<p>date 10 JULY 2007:</p>		<p>checked M. LAMBRECHTS:</p>	
<p>type number</p>		<p>checked W. MOLEPO:</p>	
<p>drawing number 196-W004:LEN</p>			



GENERAL SPECIFICATION:

A: SANITARY EQUIPMENT:

A1: TOWEL SISTEM:

Kimberly-Clark REFLEX " Towel system white dispenser Code 426312 , and White Disposer Code 426213 fixed to wall.

A2: HAND DRYER:

Stielbel Eltron HTE 4-Hand dryer installed at 1000mm above floor level

B: FLOOR FINISHES:

B1: VINYL TILES:

marley Floorworx , Marley Tile (Colour to match existing) fully flexible vinyl tiles  
Size 300 x 300 x 1,25mm manufactured in accordance with SANS 786.2000 , laid in Marley No 60 plus acrylic adhesive spread with a notched trowel on suitably prepared surface , with a hygrometer reading showing a moisture content of les than 70% and rolled with 68kg three section metal roller on completion.

B2: WOOD FLOATED CONCRETE FINISH:

85mm thick 20mPa concrete (SABS 0100) compacted and levelled (or to falls indicated) divided into bays by joints at 2000mm in both direction.  
Lay surfacebed on 0,25mm Polyolefin damp proof membrane (sabs 952 , Type C) laid in largest possible sizes with 200mm laps and taken up against foundation walls with wood floated finish

B3: CERAMIC FLOOR TILES:

Unglazed extruded ceramic tiles as NCI code 240 x 240 x 11mm bedded in 1:3 cement mortar with 8mm joints pointed in suitable coloured gement jointing material according to manufacturers specifications.  
Provide movement joints at max 4000mmm distance with approved filler and elastic material.  
Colour according to architect.

B4: TERRATZO FLOOR TILES:

Unglazed extruded TERRATZO floor tiles as , 200 x 20 x 11mm bedded in 1:3 cement mortar with 8mm joints pointed in suitable coloured gement jointing material according to manufacturers specifications.  
Provide movement joints at max 2000mmm distance with approved filler and elastic material.  
Colour according to architect.

B5: FLOOR STRIP:

Where dirrerent hard floor finishes meet , use brass dividing strips of 30 x 3mm to be installed

B6: EXISTING CONCRETE PAVING

Remove existing paving , remove all tree routs , re- compact soil again , provide sand filling of 50mm thick and provide soil poisoning before paving is layed again.

B7: NEW CONCRETE PAVING:

Provide 65mm thick paving for new parking bays and link to exist road , compact natural ground with falls to roadside , provide riversand base of 50mm thick with soil poisoning , lay paving in bord to match existing paving.

C: WALLS & WALL FINISHES:

C1: FACEBRICK WORK:

Facebrick to match existing layed in stretcherbond with brick-force every third brickcourse with joints to match existing walls and rendered smoothly  
Facebrick sample with existing to be approved by architect & client

C2: FACEBRICK , BRICK ON EDGE COPING:

Brick on edge coping to match facebrick walls.

C3: STOCKBRICK WORK:

Stockbrick wall buildt out of SABS approved brick in stretcher bond and joint in properly every second course to receive plaster paint or wall-tiles where applicable.  
Provide brickforce every third brick-course

C4: EXISTING WALL TILES:

Remove existing wall tiles , prepair wall to receive wall tiles.  
152 x 152 x 4mm Johnson,s first grade porcellan white wall tiles (SABS 22) at height as indicated on detail layout , fixed to wood floated plaster with approvec tile adhesive i a square pattern and joints grouted with white tile grouting.

C5: NEW WALL TILES:

152 x 152 x 4mm Johnson,s first grade porcellan white wall tiles (SABS 22) at height as indicated on detail layout , fixed to wood floated plaster with approvec tile adhesive i a square pattern and joints grouted with white tile grouting.

C6: INTERNAL WALL FINISHES:

15mm thick 1:5 cement sand plaster mix finished smooth with steel trowel.  
After rubbing down , apply one coat plaster primer , one filler coat and two coats acrylic PVA in office area,s courts etc , and velvaglio in toilet area,s.  
Colour according to client & architect.

D: RAMPS , STAIRCASE:

D1: HANDRAILS & BUMPER-RAILS:

Refer to detail layout of ramps.

E: PLUMBING:

Remove existing plumbing where sanitary equipment are removed , replace with new to link up with new sanitary equipment as indicated on plan layouts.

F: FOUNDATIONS , SURFACEBEDS , SCREEDS ETC:

F1: INSECTICIDE:

Treat soil under foundations , surfacedbed , paving with CHLORDANE (SABS 1165) soil insecticide according to SABS 0124, Contractor must provide pest contol quarantine certificate

F2: FOUNDATIONS:

Strip foundations 250MM thick 15mPa (1:3:6 mix) concrete strip foundations in widths shown on foundation plan.

Depth to suit soil conditions and to the approval of engineers

F3: DAMPPROOF COURSE:

Damp proof Course - 0,375mm Polyolefin DPC (sabs 952 - Type B) in unjointed lenghts where possible over full width & lenght of wall as shown on detail sections.

F4: FILLING:

Filling underneath surfacebeds to be approved insert material compacted in layers of maximum 150mm to a minimum of 93% MOD AASHTO

F5: EXPANSION JOINTS:

Provide expansion joints as indicated per floor plans an toreceive "SPANSEAL" 50 and "Polyspan" expansion joint covers with Code: EJC 65.

F6: SURFACE BEDS:

85mm Thick 15mPa concrete (SABS 0100) compacted and levelled (or to falls where indicated , ramps) divided into bays by joints at 2000mm in both direction. Lay surfacebed on 0,25mm Polyolefin damp proof membrane (SABS 952 , type C) laid in largest possible sizes with 200mm laps and taken up agains foundation wall.

NO.	DATE	AMENDMENT	D.P.N.
Copyright vests in the Department of Public Works ALL DIMENSIONS TO BE CHECKED ON SITE. ALL MATES MEET OP TERREN NAGEDANN WORD.			

cod file name
---------------

	Acting Director-General DR S. PHILLIPS
--	---

consultant/department MASHILO LAMBRECHTHS ARCHITECTS. TEL: 015-297 7692 , FAX: 015-2977693. E-MAIL: MARCHI@M.WEED ZA. PO BOX 11510 , BENDOR , 0699.	
discipline	ARCHITECTURE:
service	LENYENYE MAGISTRATES: OFFICE
CONSTRUCTION OF FACILITIES FOR DISABLED AT COURTS:	
WCS number WCS 053957	
drawings title GENERAL SPECIFICATION	
LENYENYE MAGISTRATES: OFFICE	
refno	designed W. MOLEPO:
scale NOT APPLICABLE	dram M. LAMBRECHTHS:
date MAR 2015:	checked W. MOLEPO:
type number	
drawing number 196-W006:LEN	