



REQUEST FOR SERVICE (RFS)

CLEANING OF CULVERTS FOR KRUGERSDORP DEPOT

**TRANSNET FREIGHT RAIL
RAIL NETWORK
TECHNICAL SUPPORT DEPARTMENT
MILLSITE, KRUGERSDORP**

PROJECT MANAGER: NCEDISA MASHIYI

**TECHNICAL OFFICER: RONALD KALIMASHE
DEPUTY TECHNICAL OFFICER: SINAZO MBOTSHELWA**

CONTENT PAGE

- 1. SCOPE OF WORK.**
- 2. LOCATION OF THE SITE.**
- 3. DURATION OF CONTRACT.**
- 4. SITE MEETINGS.**
- 5. SAFETY.**
- 6. RESPONSIBILITY OF TRANSNET FREIGHT RAIL**
- 7. RESPONSIBILITY OF THE CONTRACTOR**
- 8. PENALTIES**
- 9. PAYMENT CERTIFICATE**
- 10. SITE INSTRUCTION BOOK AND SITE DIARY**
- 11. DEFECTS LIABILITY PERIOD**
- 12. ANNEXURE.**
 - **SITE ACCESS CERTIFICATE (E.4E)**
 - **INDEMNITY FORM.**
 - **SITE INSPECTION FORM (E.4A (Dec 2003).**
 - **GENERAL CONDITIONS OF CONTRACT (minor works contracts) TRANSNET 287.**
 - **WORKING ON, OVER, OR NEAR RAILWAY LINE (E7/1)**
- 13. SCHEDULE OF QUANTITIES AND PRICING**
- 14. SUMMARY OF SCHEDULE OF QUANTITIES**

SPECIFICATION FOR THE CLEANING OF CULVERTS FOR KRUGERSDORP DEPOT

1. Scope of work

The works to be executed under this Contract consists of the following:

- Clearing and preparation of site for the actual work,
- No work is to be done on top of the culvert or pipe next to the railway line,
- The property adjacent to the Transnet Freight Rail reserve may not be entered without prior permission from the Technical officer,
- Culverts or pipes to be cleaned in such a way as to permit the free flow of water through the culvert to its maximum capacity, Water must not be able to dam in the culvert or pipe.
- The soil removed from the culvert and ditch must not be dumped in heaps, but must be worked flat (tools needed but not limited to are; wheelbarrow, shovel, pick and TLB 4X4 if necessary)
- All chopped down vegetation must be removed from the cleaned area and packed in a suitable position next to the fence and tramped flat.
- The culverts or pipes are not all built to the same standard. The technical officer may give additional instructions owing to unique circumstances.
- Remove all vegetation found around or in the vicinity of the culvert
- The hand methods must be used for cleaning of all debris in culverts and pipes incl. cutting of vegetations at phases of inlet and outlet.
- The TLB will be required on the culverts and drainage channels that will be pointed out by the Technical Officer.
- Contractor to provide any necessary tools for cleaning.
- The cleaning of channels will include the removal of soil, rocks, and the trees.

2. Location of the site

- The sites are on the Krugersdorp Depot Railway Line Section from the Westrand of Gauteng to North West Province.
- Following are the Sites and their Workload
 1. Veertienstrome – Vryburg
 2. Krugersdorp – Mafikeng
 3. Randfontein – Potchefstroom
 4. Welverdiend – Lichtenburg
 5. Potchefstroom – Klerksdorp
 6. Klerksdorp – Veertienstrome
 7. Mafikeng – Ramatlabama
 8. Vryburg - Mafikeng

3. Duration of contract

- The duration of the contract is **2 Months** and Transnet Freight Rail reserves the right to cancel the contract if the standard of workmanship and accuracy as per the specification is not achieved.

4. Site meetings

- The contractor shall attend all site meetings convened by the Technical Officer. Such meetings shall be for the purpose of discussing progress, delays, materials, specification etc.

5. Safety

- Transnet Freight Rail is the organisation that strictly complies with safety.
- For the purpose of this contract safety plan is required before the commencement of work.
- The safety file should be submitted to the Technical Officer a week before starting the work.
- Safety induction should be conducted before the commencement of the works.
- Safety induction does not give the supplier the right to start to work.
- Minimum Personal protective equipment required: **(Reflective vest, Safety boots, Dust mask)**
- A valid medical of fitness certificates of the all the contractor's personnel working on site, operators, first aider and SHE rep are required for this contract. These documents are to form part of the safety file that will be submitted to the Technical Officer a week before starting work.

6. Responsibility of Transnet Freight Rail

- Arrangement with landowners and statutory authorities regarding access and other statutory requirements
- Arrange occupations if required.
- Inspect the works after being finished and for the claim purposes.

7. Responsibility of the Contractor

- The contractor will provide all labour and all plant required for the completion of the works.
- All arrangements regarding water and sanitation requirements for the duration of the contract are upon contractor to arrange.

- The Contractor must make his own arrangement for accommodation of his staff and provide security for his TLB and Transnet will not be liable to provide this service
- Only Security will be allowed on site after work at night from 17:00-08:00
- Where services are encountered below the surface during the course of the excavation, such should be communicated to the relevant Transnet Freight Rail representative or to the Project Manager. The contractor shall take all reasonable measures to ensure that careless damage to services and other property is avoided, failure of which the replacement or repair therefore will be to the contractor's account.
- Prior approval of the Project Manager to be sought before destroying or disturbing any part of the environment for stockpile, spoil or for any other purpose.
- For payment purposes, the onus shall lie with the contractor to ensure that all quantities are measured and agreed with the Project Manager or any such person that may be delegated by the Project Manager.
- The contractor must safeguard the surrounding, adhere to PPE (Personal Protective Equipment), to have first aid box kit on site at all time and supply the neat and tidy completed area.

8. Penalties

- A penalty of R 300 per day will apply for the late completion of the contract but exception will be considered for the rainy days. (Rain gauge should be on site all the time and rain gauge records should be submitted for claiming rainy days.

9. Payment Certificate

- Payment certificate will be compiled once and submitted monthly once the work has been inspected and signed off.
- The payment method will be a monthly payment.

10. Site Instruction Book and Site Diary

- The contractor shall always supply and have available on site a site diary, an A4/A5 size triplicate carbon book with detachable sheets for recording everything happening on site.
- The contractor must also have site instruction book to receive and record all instruction from the Technical officer and or Transnet personnel.
- The contractor shall request the person concerned to write the instruction in the site instruction book, to sign it and to record his official designation.
- The instruction shall be countersigned by the Contractor or his agent.
- The original sheet of the site book will be removed by the Transnet Technical Officer and carbon copies retained to the Contractor.

11. Defects Liability Period

- Defect's liability period will not apply on this contract.

12. Annexure

- The following documents will be given to the successful contractor before commencement of the work.
 1. Site access certificate,
 2. Indemnity form,
 3. General conditions of contract (minor works contracts).
 4. Working near the railway line specification (E7/1)
- All suppliers must sign the attendance register and site inspection form (E4.A Dec 2003) that Transnet freight rail personnel will provide on-site meeting before leaving the site.

13. Schedule of Quantities

Item	Description	Unit	Qty	Rate	total
1.1	Site establishment and de-establishment				
1.1.1	Veertienstrome – Vryburg	Sum	1		
1.1.2	Krugersdorp – Mafikeng	Sum	1		
1.1.3	Randfontein – Potchefstroom	Sum	1		
1.1.4	Welverdiend – Lichtenburg	Sum	1		
1.1.5	Potchefstroom – Klerksdorp	Sum	1		
1.1.6	Klerksdorp – Veertienstrome	Sum	1		
1.1.7	Mafikeng – Ramatlabama	Sum	1		
1.1.8	Vryburg - Mafikeng	sum	1		
	Total carried to the summary				
2.1	Inlet and Outlet Cleaning of inlet and outlet phases by removal and disposing of soil, rocks and vegetation to allow free flow of water {5m(L)x5m(W)x0.3m(D)}x2 i.e., both side of culvert. Dimensions- 15m ³ x 120	m ³	1800		
2.2	Box Culverts and Pipes Removing, disposing of debris, all other foreign objects and cleaning inside the culverts / pipes so that the water can be able to flow freely on the culverts and pipes	No	120		
2.3	Earthworks Reinstate the channel between boundary fences, culverts and along railway track by means of TLB where unnecessary by hand	Hours	400		

Drawings showing the work expected.

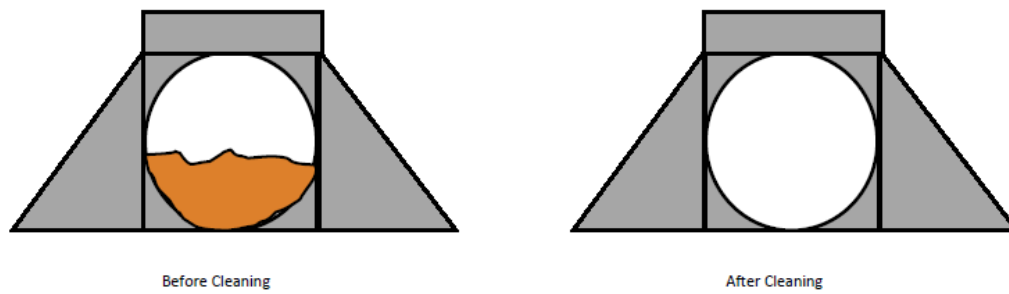

Figure 1: Pipe culverts

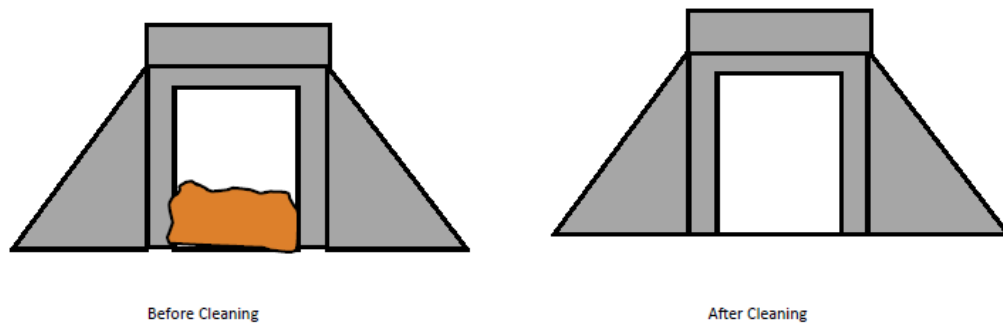

Figure 2: Box Culverts

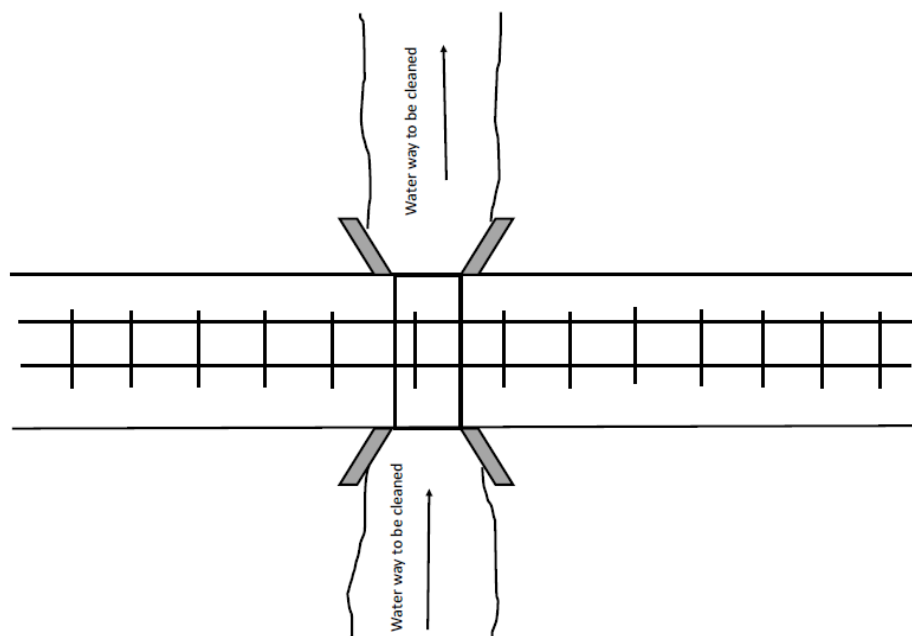

Figure 3: Plan view of waterway to be cleaned

LIST OF CUVERTS TO BE CLEANED FOR KGR DEPOT					
RANDFONTEIN - POTCHEFSTROOM					
KM Poi	Type of culvert	Cleaning Required	TLB	What needs to be done	Comments
23/15	Pipe	Yes	No	Channel to be cleaned and aligned by hand	
23/16	Pipe	Yes	No	Channel to be cleaned and aligned by hand	
24/7	Box	Yes	No	Channel to be cleaned and aligned by hand	
27/9	Box	Yes	Yes	Channel to be cleaned and aligned by TLB on one side and hand on the other side	
33/1	Box	Yes	Yes	Channel to be cleaned and aligned by TLB on one side and hand on the other side	
34/8	Box	Yes	Yes	Channel to be cleaned and aligned by TLB on one side and hand on the other side	
68/02	Box	Yes	No	Channel to be cleaned and aligned by hand	There is no access for a TLB to both sides the channels
68/11	Box	Yes	No	Channel to be cleaned and aligned by hand	There is no access for a TLB to both sides the channels
71/07	Box	Yes	Yes	Channel to be cleaned and aligned by TLB on one side and hand on the other side	There is no access for a TLB to the one side channel
73/15	Box	Yes	Yes	Channel to be cleaned and aligned	
88/11	Box	Yes	No	Channel to be cleaned and aligned by hand	There is no access for a TLB to the one side channel
91/14	Box	Yes	Yes	Channel to be cleaned and aligned by TLB on one side and hand on the other side	There is no access for a TLB to the one side channel
97/09	Box	Yes	No	Channel to be cleaned and aligned by hand	There is no access for a TLB to the one side channel
104/06	Box	Yes	No	Channel to be cleaned and aligned by hand	There is no access for a TLB to both sides of channels
105/05	Box	Yes	Yes	Channel to be cleaned and aligned by TLB on one side and hand on the other side	There is no access for a TLB to the one side channel
109/11	Box	Yes	Yes	Channel to be cleaned and aligned by TLB on one side and hand on the other side	There is no access for a TLB to the one side channel
POTCHEFSTROOM - KLERKSDORP					
110/06	Box	Yes	Yes	Channel to be cleaned and aligned by TLB on one side and hand on the other side	There is no access for a TLB to the one side channel
123/01	Box	Yes	Yes	Channel to be cleaned and aligned by TLB on one side and hand on the other side	There is no access for a TLB to the one side channel
125/01	Box	Yes	Yes	Channel to be cleaned and aligned by TLB on one side and hand on the other side	There is no access for a TLB to the one side channel
128/13	Box	Yes	No	Channel to be cleaned and aligned by TLB on one side and hand on the other side	There is no access for a TLB to the one side channel
139/11	pipe	Yes	Yes	Waterway is 50% fully blocked Channels cleaned and aligned with the culvert	To be cleaned by hand inside and TLB both channels
141/11	Box	Yes	Yes	Channel to be cleaned and aligned by TLB on one side and hand on the other side	There is no access for a TLB to the one side channel
142/14	Box	Yes	Yes	Channel to be cleaned and aligned by TLB on one side and hand on the other side	There is no access for a TLB to the one side channel
KLERKSDORP - BOSKUIL					
01/08	Box	Yes	No	Cleaning of water way, Inlet & Outlet	
06/14	Box	Yes	No	Cleaning of water way, Inlet & Outlet	
08/10	Pipe	Yes	No	Inlet & Outlet cleaning	
08/12	Box	Yes	Yes	Inlet & Outlet, removal of trees & water channel cleaning	
09/05	Box	Yes	No	Inlet & Outlet cleaning	
13/07	Pipe	Yes	Yes	Inlet & Outlet water channel trimming	
13/08	Pipe	Yes	No	Inlet & Outlet cleaning	
22/06	Pipe	Yes	Yes	Inlet & Outlet water channel trimming	
30/08	Pipe	Yes	No	Inlet & Outlet cleaning	
31/14	Box	Yes	Yes	Inlet & Outlet, removal of trees	
59/07	Pipe	Yes	No	Cleaning of water way, Inlet & Outlet	
84/05	Pipe	Yes	No	Inlet & Outlet cleaning	
87/13	Pipe	Yes	No	Inlet & Outlet cleaning	
94/15	Pipe	Yes	No	Partially blocked	

				BOSKUIL - VEERTIENSTROME	
109/12	box	Yes	Yes	clean inlet and outlet	
110/12	pipe	Yes	yes	open the channel, clean inlet and outlet	
111/04	Pipe	Yes	no	clean inlet and outlet	
115/09	Box	Yes	Yes	clean inlet and outlet	
125/0	box	yes	yes	clean inlet and outlet	
127/04	box	yes	yes	clean inlet and outlet	
127/13	box	yes	no	clean inlet and outlet, open the channel	
143/11	pipe	yes	no	clean inlet and outlet	
145/07	box	yes	yes	clean inlet and outlet and channel to be aligned	
144/02	box	yes	yes	clean inlet and outlet and channel to be aligned	
148/11	pipe	yes	no	clean inlet and outlet	
181/07	box	yes	yes	clean inlet and outlet	
181/13		yes	yes	clean inlet and outlet	
181/01	pipe	yes	no	clean inlet and outlet, unblock the culvert	
				VEERTIENSTROME - VRYBURG	
88/04	Box	Yes	No	Channel to be cleaned and aligned	
126/02	Box	Yes	Yes	Channel to be cleaned and aligned	
				VRYBURG - MAFIKENG	
184/07	Box	Yes	No	Tba	
192/04	Box	Yes	No	Tba	
193/09	Box	Yes	No	Tba	
195/07	Box	Yes	No	Channel to be cleaned and aligned	
198/06	Box	Yes	No	Channel to be cleaned and aligned	
198/16	Box	Yes	No	Channel to be cleaned and aligned	
204/14	Box	Yes	Yes	Channel to be cleaned and aligned	
208/02	Box	Yes	Yes	Channel to be cleaned and aligned	
213/02	Box	Yes	Yes	Channel to be cleaned and aligned	
219/16	Box	Yes	Yes	Channel to be cleaned and aligned	
220/12	Pipe	Yes	Yes	Channel to be cleaned and aligned & inside	
222/17	Box	Yes	No	Trees and bushes to be cleared	
226/08	Box	Yes	Yes	channel to be cleaned and aligned	
231/11	Box	Yes	No	Tba	
240/08	Pipe	Yes	No	Tba	
254/15	Box	Yes	Yes	Trees and bushes to be cleared	
258/4	Box	Yes	No	Channel to be cleaned and aligned	
262/15	Box	Yes	Yes	Channel to be cleaned and aligned	
266/11	Box	Yes	Yes	Channel to be cleaned and aligned	
267/18	Box	Yes	No	Channel to be cleaned and aligned	
268/19	Box	Yes	Yes		
269/17	Box	Yes	Yes		
272/16	Pipe	Yes	No	Trees and bushes to be cleared	
				KRUGERSDORP - MAFIKENG	
29/8	Pipe	Yes	No	Channel to be cleaned and aligned by hand	
30/7	Box	Yes	No	Channel to be cleaned and aligned by hand	
30/8	Box	Yes	No	Channel to be cleaned and aligned by hand	
34/0	Pipe	Yes	No	Channel to be cleaned and aligned by hand	
54/4	Box	Yes	No	Channel to be cleaned and aligned by hand	
67/11	Pipe	Yes	No	Channel to be cleaned and aligned by hand	
97/4	Box	Yes	No	Channel to be cleaned and aligned by hand	
101/12	Pipe	Yes	No	Channel to be cleaned and aligned by hand	
103/12	Box	Yes	No	Channel to be cleaned and aligned by hand	
116/18	Pipe	Yes	No	Channel to be cleaned and aligned by hand	
119/12	Box	Yes	No	Channel to be cleaned and aligned by hand	
120/5	Pipe	Yes	No	Channel to be cleaned and aligned by hand	
122/2	Box	Yes	No	Channel to be cleaned and aligned by hand	
128/3	Pipe	Yes	No	Channel to be cleaned and aligned by hand	
201/11	Pipe	Yes	No	Cleaning inlet and outlet, bushes and channel to be aligned	
202/3	Pipe	Yes	No	Cleaning inlet and outlet, bushes and channel to be aligned	
202/5	Pipe	Yes	No	Cleaning inlet and outlet, bushes and channel to be aligned	
203/7	Box	Yes	No	Cleaning inlet and outlet, bushes and channel to be aligned	
207/2	Box	Yes	No	Cleaning inlet and outlet, bushes and channel to be aligned	
208/1	Box	Yes	No	Cleaning inlet and outlet, bushes and channel to be aligned	
210/14	Box	Yes	No	Cleaning inlet and outlet, bushes and channel to be aligned	
211/19	Box	Yes	No	Cleaning inlet and outlet, bushes and channel to be aligned	
212/4	Box	Yes	No	Cleaning inlet and outlet, bushes and channel to be aligned	
217/2	Box	Yes	No	Cleaning inlet and outlet, bushes and channel to be aligned	
217/3	Box	Yes	No	Cleaning inlet and outlet, bushes and channel to be aligned	
217/8	Box	Yes	No	Cleaning inlet and outlet, bushes and channel to be aligned	
218/15	Box	Yes	No	Cleaning inlet and outlet, bushes and channel to be aligned	
219/0	Box	Yes	No	Cleaning inlet and outlet, bushes and channel to be aligned	
220/13	Box	Yes	No	Cleaning inlet and outlet, bushes and channel to be aligned	
228/15	Box	Yes	No	Cleaning inlet and outlet, bushes and channel to be aligned	
266/17	Box	Yes	No	Cleaning inlet and outlet, bushes and channel to be aligned	
268/11	Box	Yes	No	Cleaning inlet and outlet, bushes and channel to be aligned	
269/10	Box	Yes	No	Cleaning inlet and outlet, bushes and channel to be aligned	
269/14	Box	Yes	No	Cleaning inlet and outlet, bushes and channel to be aligned	
				WELVERDIEND - COLIGNY	
24/16	Box	Yes	Yes	Channel to be cleaned and aligned	
59/03	Box	Yes	No	Channel to be cleaned and aligned	
62/08	Box	Yes	No	Channel to be cleaned and aligned	
70/10	Box	Yes	Yes	Channel to be cleaned and aligned	
70/11	Box	Yes	Yes	Channel to be cleaned and aligned	
78/09	Box	Yes	Yes	Channel to be cleaned and aligned by TLB on one side and hand on the other side	There is no access for a TLB to the one side channel
84/12	Box	Yes	No	Waterway needs cleaning and channel aligned	
94/04	Box	Yes	Yes	Waterway needs cleaning and channel aligned	
95/11	Box	Yes	Yes	Waterway needs cleaning and channel aligned	
				COLIGNY - LICHTENBURG	
0/12	Box	Yes	Yes	Cleaning, bushes and channel to be aligned	
1/03	Box	Yes	Yes	Channel to be cleaned and aligned	
11/04	Box	Yes	Yes	Waterway is 50% fully blocked Channel cleaned and aligned with the culvert	
16/02	Box	Yes	Yes	Channel to be cleaned and aligned by TLB on one side and hand on the other side	There is no access for a TLB to the one side channel
18/18	Box	Yes	Yes	Cleaning, bushes and channel to be aligned	
21/10	Box	Yes	Yes	Cleaning, bushes and channel to be aligned	