FIXED PLANTER SEATING DETAILS

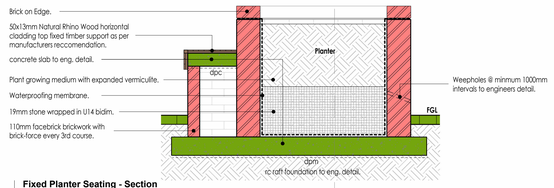

Fixed Planter Seating - Section

1 : 20

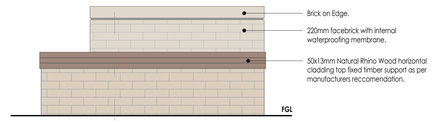

Fixed Planter Seating - Elevation A

1 : 20

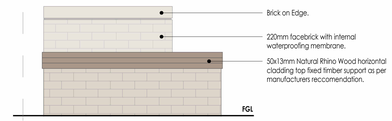

Fixed Planter Seating - Elevation C

1 : 20

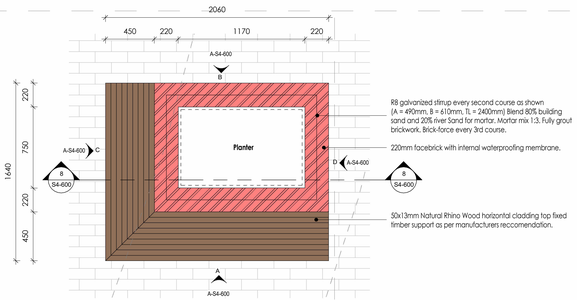

Fixed Planter Seating - Plan

1 : 20

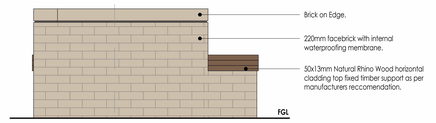

Fixed Planter Seating - Elevation B

1 : 20

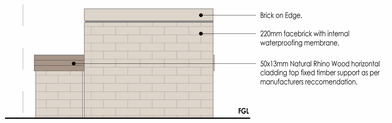

Fixed Planter Seating - Elevation D

1 : 20

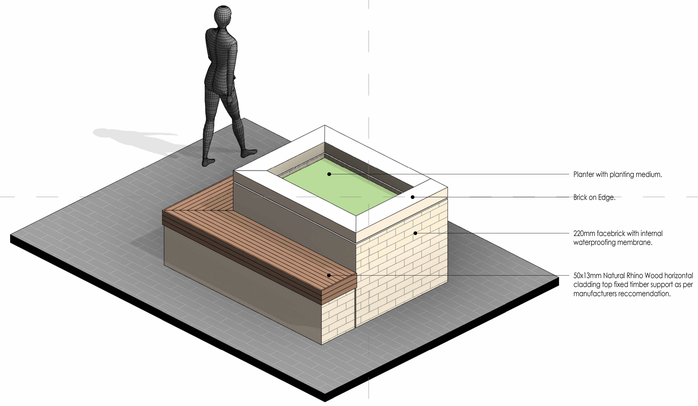

Fixed Planter Seating 3D

LANDSCAPED COURTYARD 1 - DETAILED DRAWING

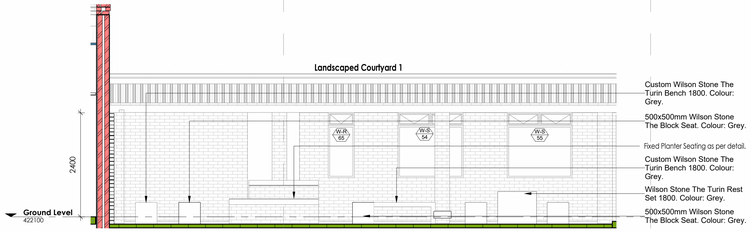

Landscaped Courtyard 1 - Elevation 3

1 : 50

Landscaped Courtyard 1 - 3D View 1

Landscaped Courtyard 1 - 3D View 2

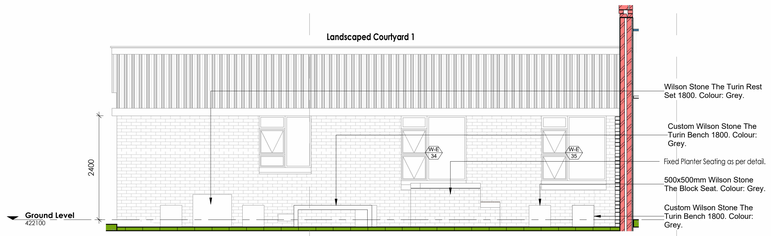

Landscaped Courtyard 1 - Elevation 6

1 : 50

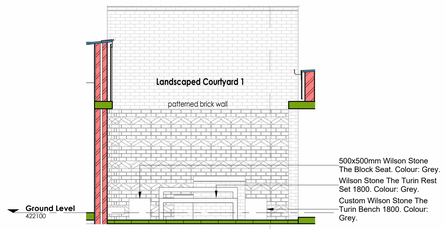

Landscaped Courtyard 1 - Elevation 4

1 : 50

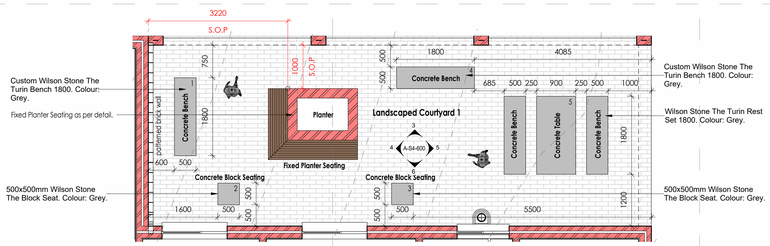

Landscaped Courtyard 1 - Plan

1 : 50

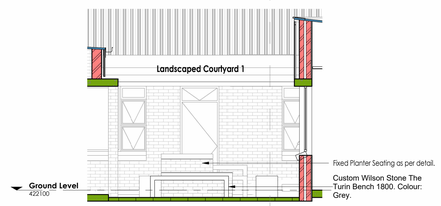

Landscaped Courtyard 1 - Elevation 5

1 : 50

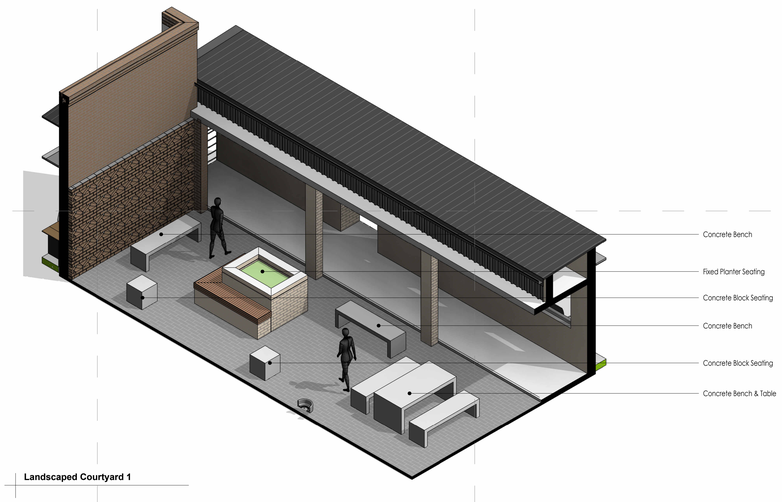

Landscaped Courtyard 1

GENERAL DRAWING NOTES

- THE DESIGN ON THIS DRAWING IS COPYRIGHT AND REMAINS THE PROPERTY OF THE ARCHITECTS.
- ALL WORK TO BE CARRIED OUT STRICTLY IN ACCORDANCE WITH MUNICIPAL REGULATIONS.
- DRAWINGS NOT TO BE SCALED, ONLY ANNOTATED DIMENSIONS TO BE USED.
- ALL RELEVANT DATUM, LEVELS, DIMENSIONS TO BE CHECKED ON SITE BEFORE COMMENCEMENT OF WORK.
- ALL DRAWINGS ARE TO BE CHECKED BY THE MAIN CONTRACTOR AND ANY DISCREPANCIES ON THE DRAWINGS OR BETWEEN THE DRAWINGS ARE TO BE REFERRED TO THE ARCHITECT.
- CONTRACTOR TO CHECK ALL QUANTITIES PRIOR TO ORDERING AND MANUFACTURE.
- CONTRACTOR TO PROVIDE SHOP DRAWINGS FOR APPROVAL BY ARCHITECT PRIOR TO MANUFACTURE.

Revision:

No.	Description	Date

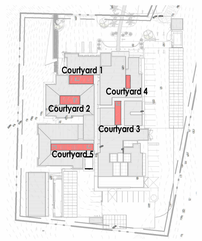

Client

Signature: Date:

SAKHISIZWE ARCHITECTS
33 ADELAIDE TAMBO DR , DURBAN NORTH
TEL: 031 563 3424 FAX: 031 563 3518
www.sakhisizwearchitects.com

Professional Architects signature
Mr K.P Mawesana (Pr. Arch) sacap (7902) iaia (7593)

Project Title:

Proposed New Msinsini Police Station for the South African Police Service on Portion 4 of the farm Clifton Park No.9219

First Issue Date: **10/07/24**	Page Size: A0
Drawn: **KLN, JN, CM**	Scale: **As indicated**
Checked: **BS**	

Drawing Description:

Landscaped Courtyard Details 1

Job no.:	Drawing no.:	Rev. no.:
s571	**S4-600**	

Signature:

ISSUED FOR APPROVAL	
ISSUED FOR INFORMATION	
ISSUED FOR SUBMISSION	
ISSUED FOR TENDER	
ISSUED FOR CONSTRUCTION	