

1 Ground Floor
1 : 50

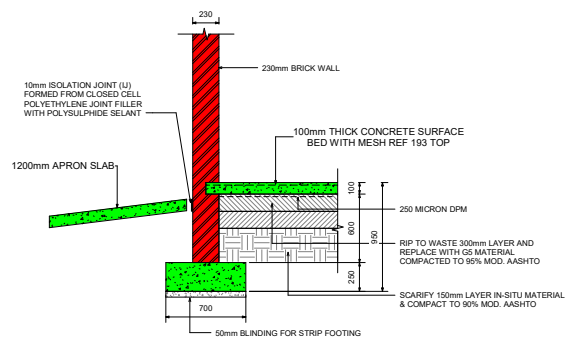

2 SECTION A-A
1 : 20

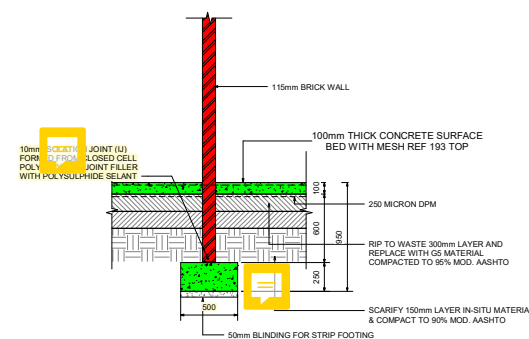

3 SECTION B-B
1 : 20

NOTES:
1. THIS DRAWING IS TO BE READ IN CONJUNCTION WITH ALL RELEVANT DRAWINGS AND CONTRACT SPECIFICATIONS. ANY DISCREPANCIES TO BE BROUGHT TO ENGINEER'S ATTENTION PRIOR TO IMPLEMENTATION OF ANY WORK.
2. CONTRACTOR TO KEEP A FULL SET OF DRAWINGS ON SITE.
3. CONTRACTOR IS RESPONSIBLE FOR CORRECT SETTING OUT OF BUILDINGS ON SITE WITH PARTICULAR INTEREST TO BOUNDARIES AND BUILDING LINES.
4. CONTRACTOR TO VERIFY ALL LEVELS AND DIMENSIONS ON SITE.
5. SCALING OF DRAWINGS IS NOT PERMITTED. FIGURED DIMENSIONS ONLY TO BE USED.
6. LARGE SCALE DETAILS TO BE USED WHERE AVAILABLE.
7. CONTRACTOR TO IDENTIFY AND EXPOSE ALL UNDER GROUND SERVICES ON SITE WHERE RELEVANT.
8. CONSTRUCTION IS TO BE IN ACCORDANCE WITH ALL RELEVANT DRAWINGS, CONTRACT SPECIFICATIONS OR SABS 1200.
9. SHOULD THE ENGINEER BE REQUIRED ON SITE, 24 HOURS NOTICE IS REQUESTED.

PROJECT NAME:
Design Construction of the Homesteads and Infrastructure to relocate six (6) Families at Ingula Pump Storage Scheme

DRAWING TITLE:
Ground floor Layout

DESIGNED BY:
P. MATEMA

DRAWN BY:
P. MATEMA

APPROVED BY:
N. BAARTMAN
Pr. TECH Eng

CHECKED BY:
S.N. SHERINDI

SIGNATURE:
[Signature]

DATE:
23/09/2024

CLIENT:
Eskom
Ingula Pumped Storage Scheme
Private Bag X10046
Ladysmith 3370
CONTACT NO : +27 11 516 7328
E-MAIL :

CONSULTANT:
NuSpark
NUSPARK
ARCHITECTS, PLANNERS & ENGINEERS.
Unit 26 - Midline Business Park
Cnr Le Roux and Richard's Drive
Midrand, JHB
CONTACT NO : 010 510 0796
E-MAIL : admin@niskotekogroup.com

PROJECT NO:
4600074417

SCALE:
N.T.S

SHEET SIZE:
A1

DRAWING NO:
NUS/001-TYPE A-S1

SHEET NO:
1

REVISION:
0

UNIT:
mm

