

Section A-A of Staircase
Scale 1 in 25

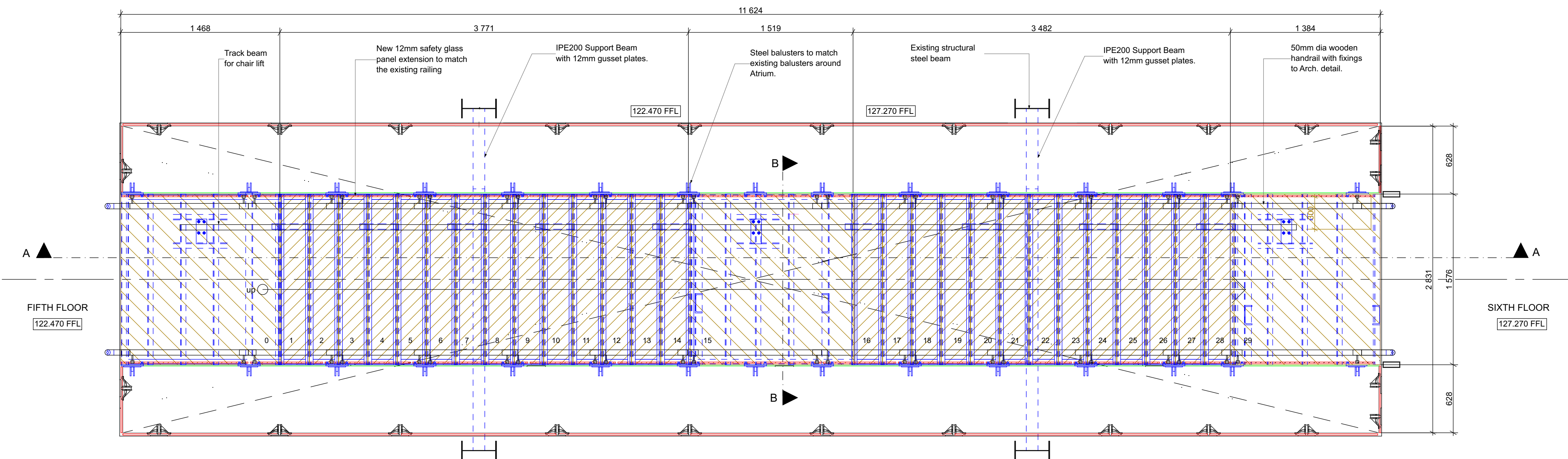

Plan of Stair
Scale 1 in 25

ENGINEER'S NOTES

- GENERAL**
 - The Contractor is responsible for ensuring that all materials and workmanship conform with the details and specifications shown on the Engineer's drawings, and all relevant National Building Regulations, irrespective of whether the Engineer has inspected the works on site or not.
 - The stability of the structure during construction remains the sole responsibility of the main contractor.
 - All materials are to be used in accordance with the supplier's & manufacturer's specifications.
 - Design Loading
Design Floor Live load 3.0 kPa (sls)
 - All dimensions and levels are to be checked on site and correlated with the Architect's drawings before construction commences.
 - The contractor is responsible for the protection and maintenance of all services including water mains, sewers and cables that may be affected by the work on and around the site.
- STRUCTURAL STEEL**
 - Structural steel is to be manufactured and installed in accordance with SANS 2001-CS1: Structural steelwork
 - All steel members are to be Grade 355JR, in accordance with EN10025, unless otherwise indicated on the contract drawings. If not available, the Contractor must timeously contact the Engineer for alternatives.
 - Mill test certificates that indicate the mechanical and chemical properties are to be provided for all structural steel used on the project.
 - Before ordering of materials or manufacture of components, shop drawings are to be submitted to the Engineer for comment and to check that the general interpretation of the Engineer's drawings and specifications are correct.
 - For repetitive components (such as balustrades) a sample is to be made up for approval by the Architect and Engineer before fabrication commences.
 - If steelwork is to be exposed within the building, the Contractor is to take particular care of the appearance of all welding and connections to ensure that the result is aesthetically acceptable (refer to Architect for guidance).
 - Allow for a sample, or the first such complete element to be inspected & approved by the Architect before proceeding with the manufacture of the remaining elements.
 - For visible, unpainted galvanised steelwork, apply 1 coat corrosion resistant primer followed by two coats enamel to Arch. colour spec. See 210
 - Each structural steel component is to satisfy the fire protection requirements for that element and occupancy.
 - Corrosion Protection and Finishes
Corrosion protection of Structural steelwork shall comply with SANS 1200-HC.
 - Painting
The Contractor shall use a reputable paint manufacturer to provide a suitable paint specification. The manufacturer is to certify that all paint has been applied according to their specifications, in the yard and on site. The proposed paint specification is to be approved by the Architect and Engineer. When hot dip galvanising has been damaged by handling, transport or site welding, the damaged area should be repaired by using a zinc rich epoxy such as 'Galvpatch' or 'Zinc Fix' to a minimum of 100µm coating, applied according to manufacturer's specifications.
 - Bolts
Class 8.8 bolts to be used throughout. For external work, only hot dipped galvanised bolts, prepared as per SANS 121 (SABS ISO 1461) are to be used. Allow adequate time for ordering. All bolts used internally to be electro galvanised or hot dip galvanised.
 - Welding
Unless otherwise stated, all weld throat thicknesses shall be equal to the thickness of the thinner of the members being welded. All welds are to be continuous unless otherwise indicated. Refer relevant drawings for more specific specification relating to weld types and sizes. The welds are designed on the basis that the weld metal has at least the same tensile strength as the parent metal. The following electrode classifications therefore apply for both fillet and groove/ butt welds: E70XX (E480XX) min & E80XX (E550XX) max.

ARCHITECTURAL NOTE:

- Glass Panel Spacing**
The spacing of the new glass panels extension must match the existing glass railing balustrade.
- On-Site Measurements**
All dimensions for the new glass railing extension, including the measurements of existing railing posts, must be measured and verified on-site.
- Existing Conditions:**
Do not use the architectural drawings for the existing railing post measurements. The existing dimensions must be taken on-site for manufacturing.

- NOTES:**
- THE DESIGN ON THIS DRAWING IS COPYRIGHT AND REMAINS THE PROPERTY OF THE ARCHITECT.
 - ALL WORK IS TO BE CARRIED OUT IN ACCORDANCE WITH THE N.B.R. SANS 10400 AND LOCAL AUTHORITY REGULATIONS
 - THE DRAWING IS NOT TO BE SCALED
 - ANY DISCREPANCIES ARE TO BE IMMEDIATELY REPORTED TO THE ARCHITECT
 - ALL DIMENSIONS AND LEVELS ARE TO BE CHECKED ON SITE PRIOR TO CONSTRUCTION.

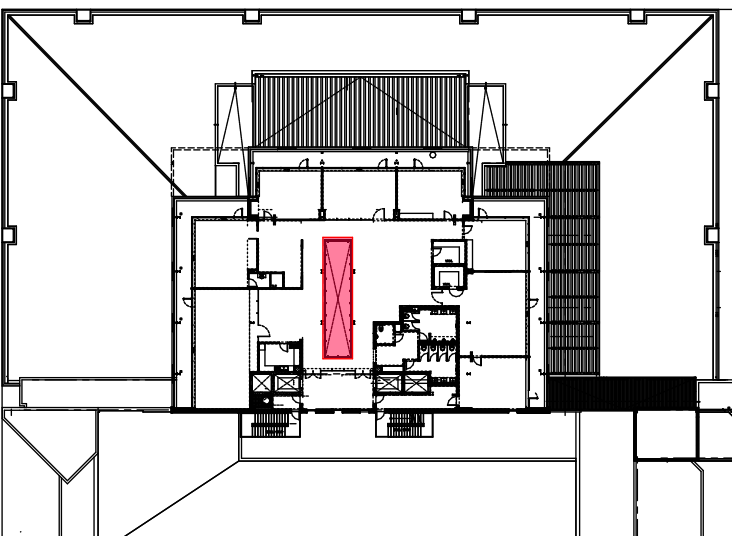
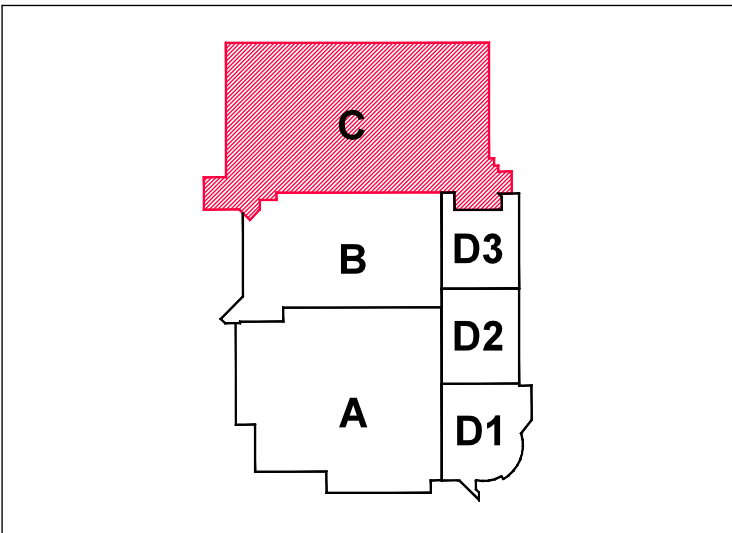

RevID	ChID	Change Description	Date	Issd
01		Steel plate at back of stair treads added		
02		Handrail spring added	07/04	
		Track for evac. chair omitted		
		Landing detail altered		
03		Landing detail altered	07/13	
		Hanger detail removed		
04		Handrail lighting detail altered	07/27	
		Handrail lighting detail changed		
		Glass length changed to 1500mm		

Owner:

Date:

Architect: Jacques de Villiers

Date: August 2025

Engineer
Jacques Pretel - Henry Fagan Consulting Engineers and Project Managers
Date: August 2025

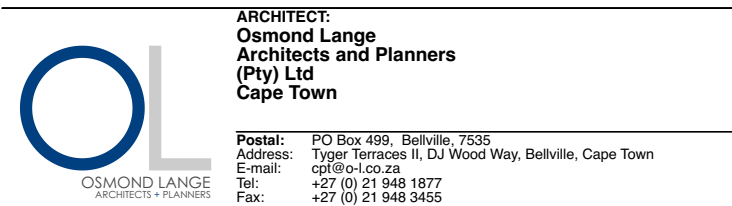

PROJECT:
IZIKO CAPITOL WORKS PROJECT
ISAM Atrium Balustrade
FOR ON IZIKO
ERF: 95137
151 Government Avenue, Cape Town City Centre, Cape Town, 8000

DRAWING TITLE:
ISAM Atrium Stair Plan & Section

BUILDING CLASSIFICATION		CLIMATIC ZONE	
####		####	
	RESPONSIBLE PERSON	DATE	APPROVED
DESIGN	Jacques de Villiers	2025/09/17	
DRAWN	Beni Mukamina		

FOR INFORMATION

DRAWING PATH
/Volumes/Projects/Avnia Projects/Projects/220233 Iziko Capital Works Program/24. ISAM Atrium Stair/Railing extension 2/1. Glass railing extension/IZIKO atrium Glass railing extension 1.dgn

SCALE
1:25

SHEET SIZE
A1

PROJECT No.
220233

DRAWING NUMBER

REVISION
04

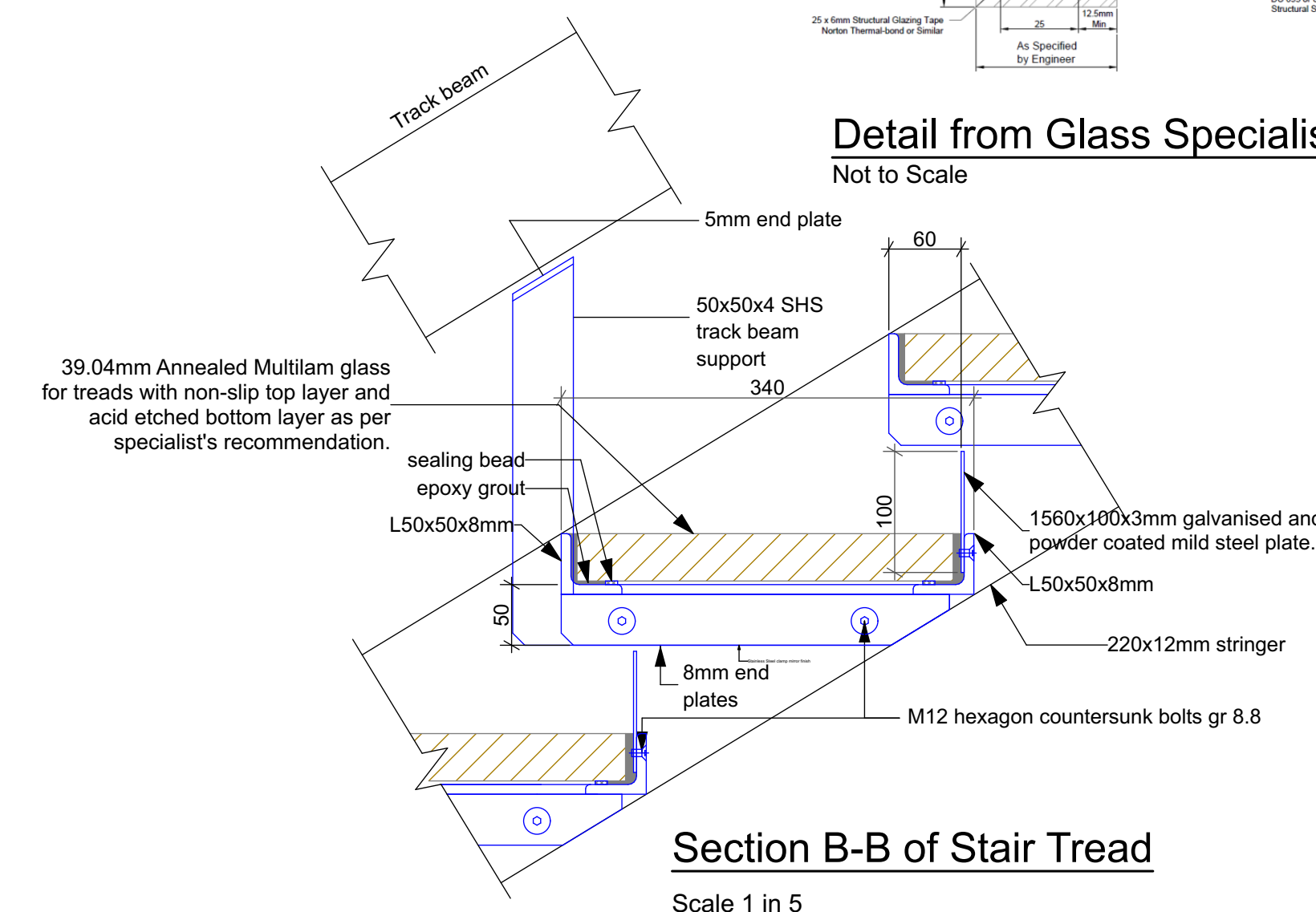
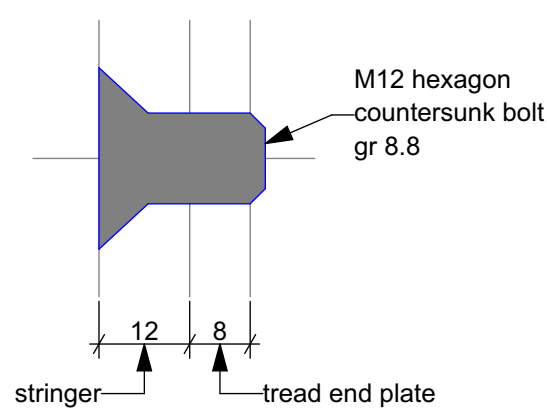
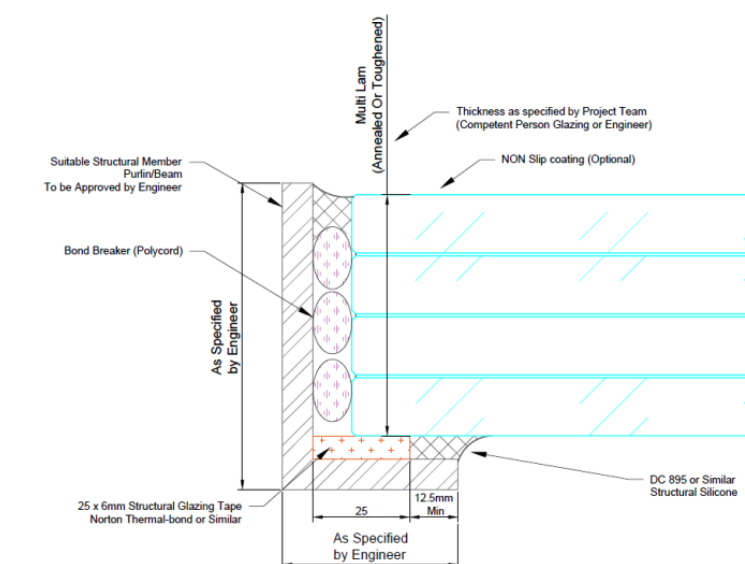
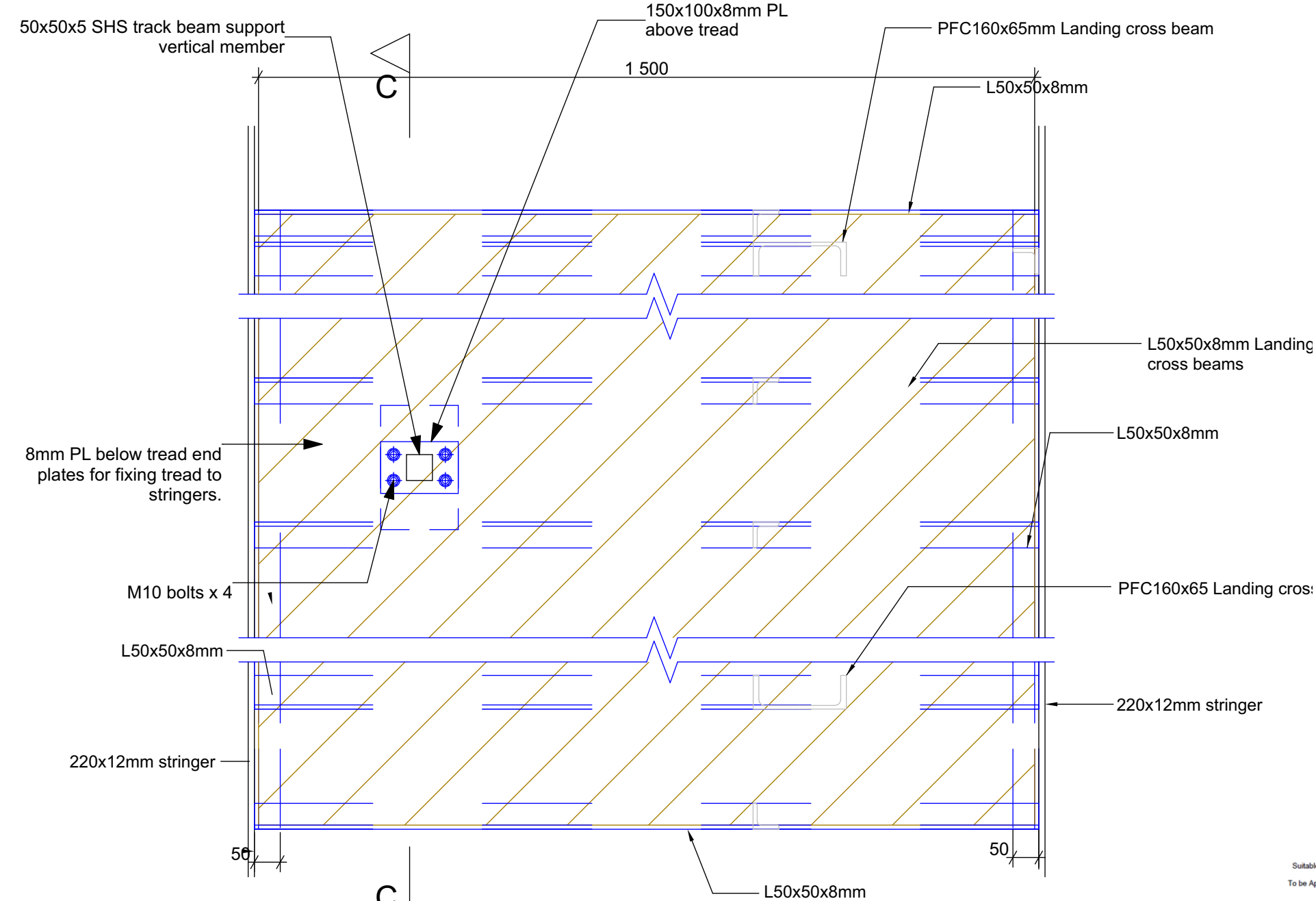
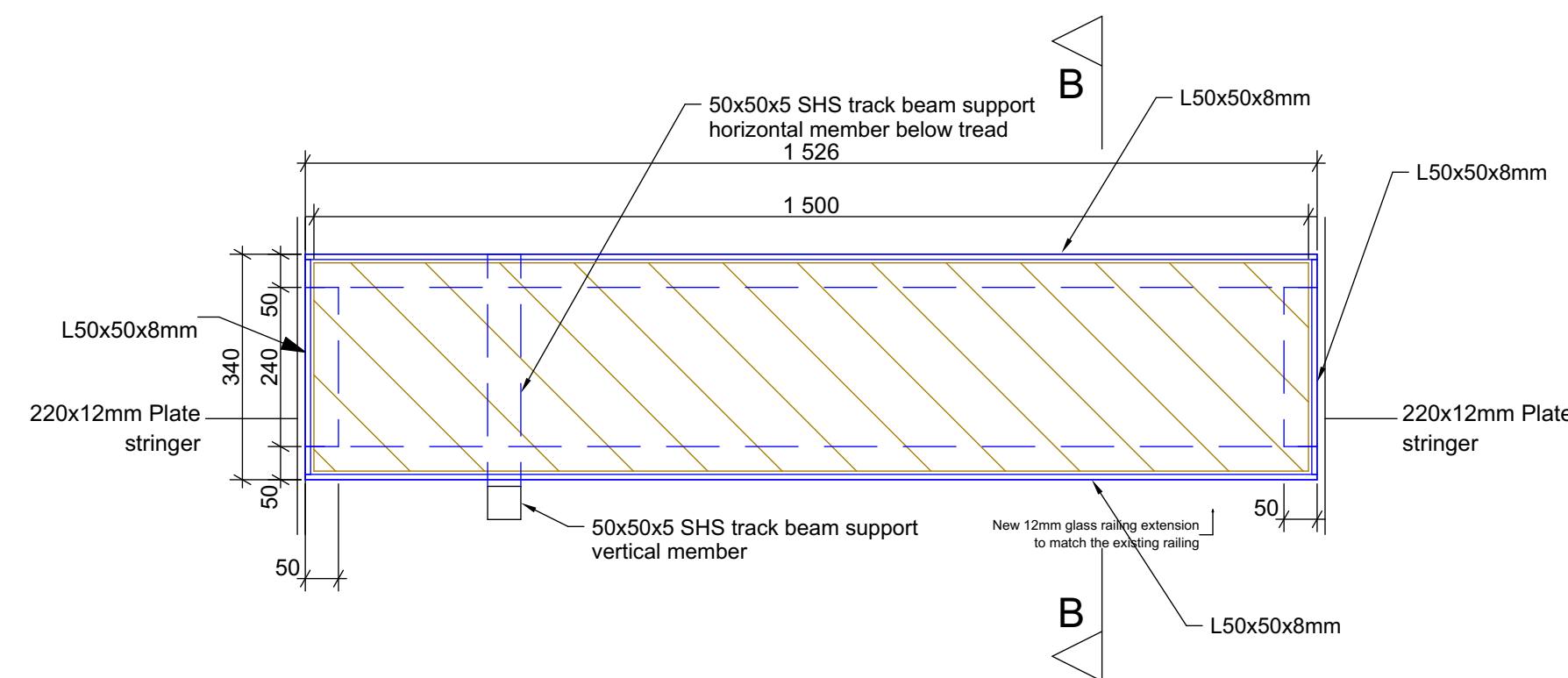
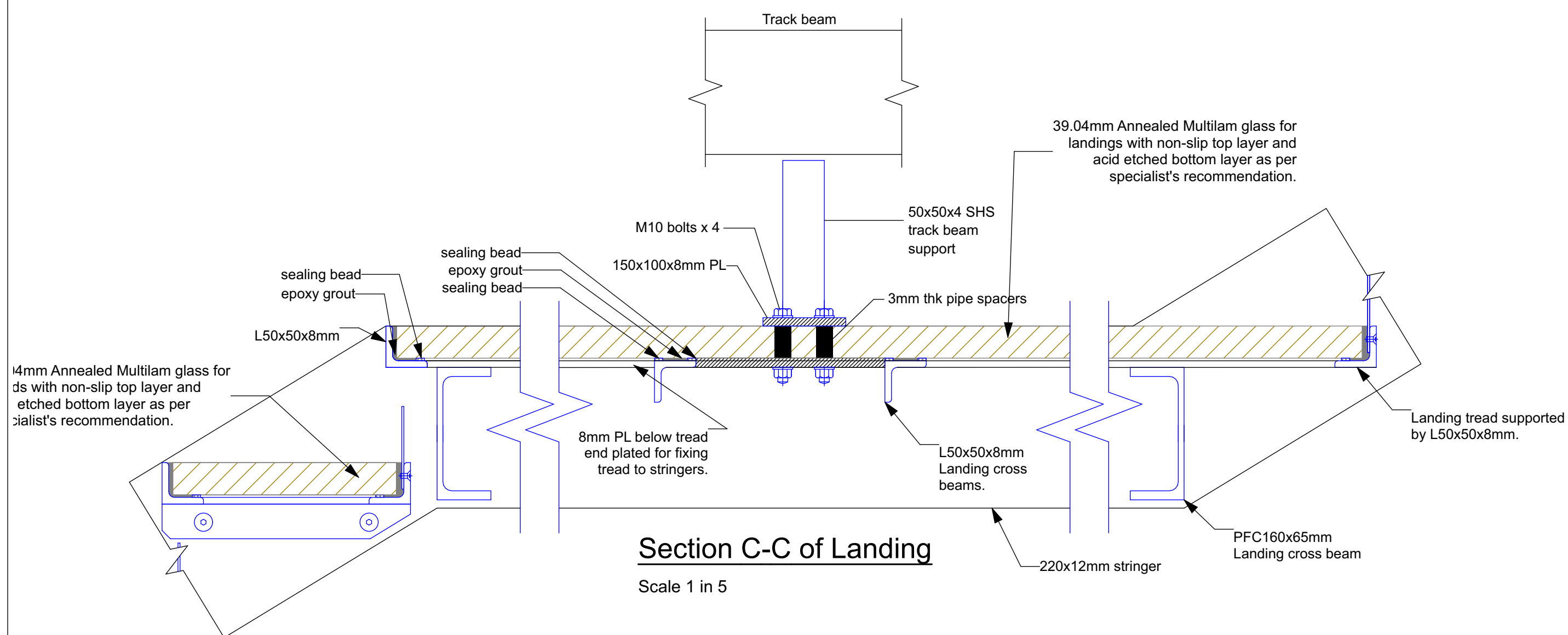
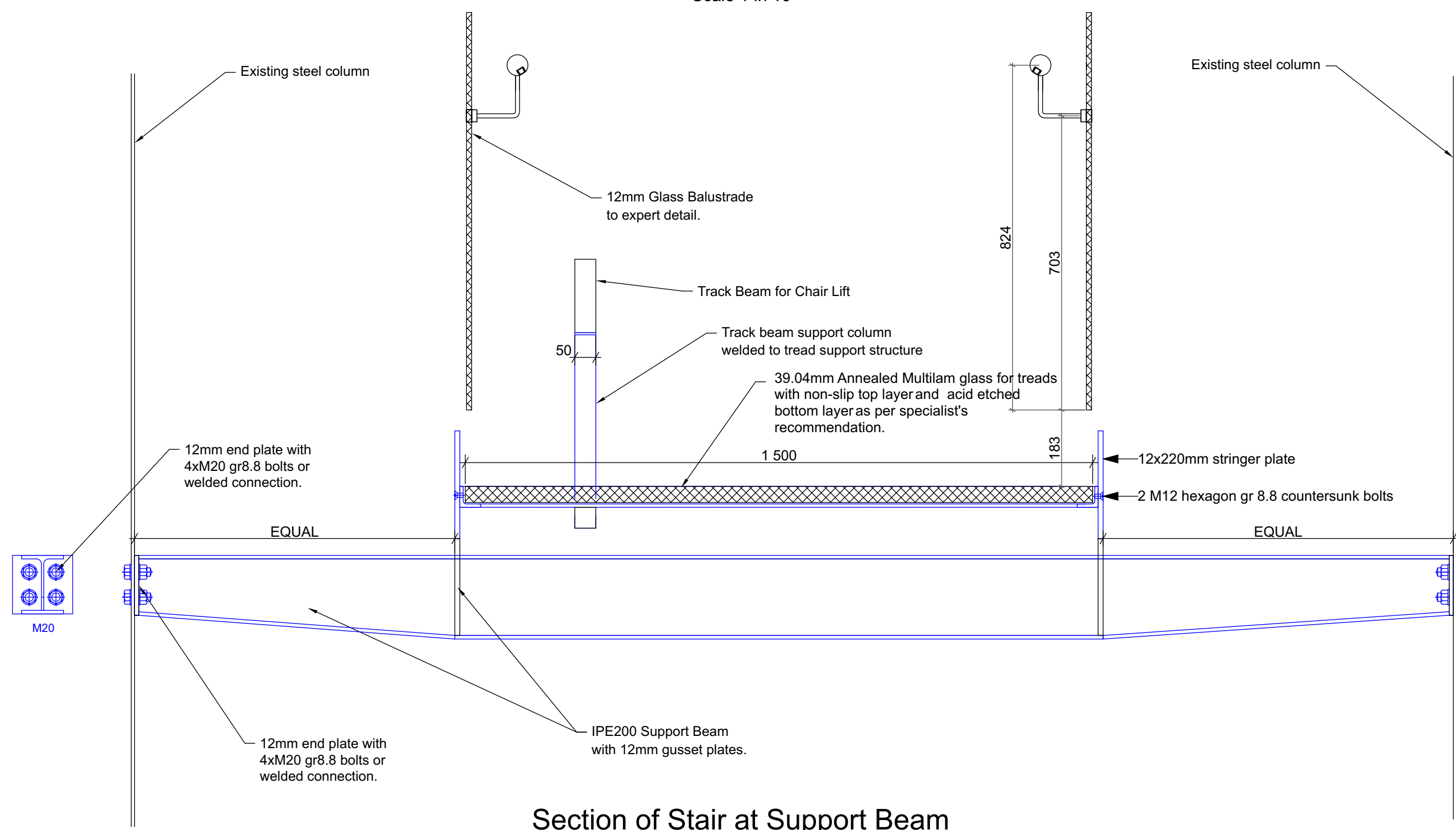
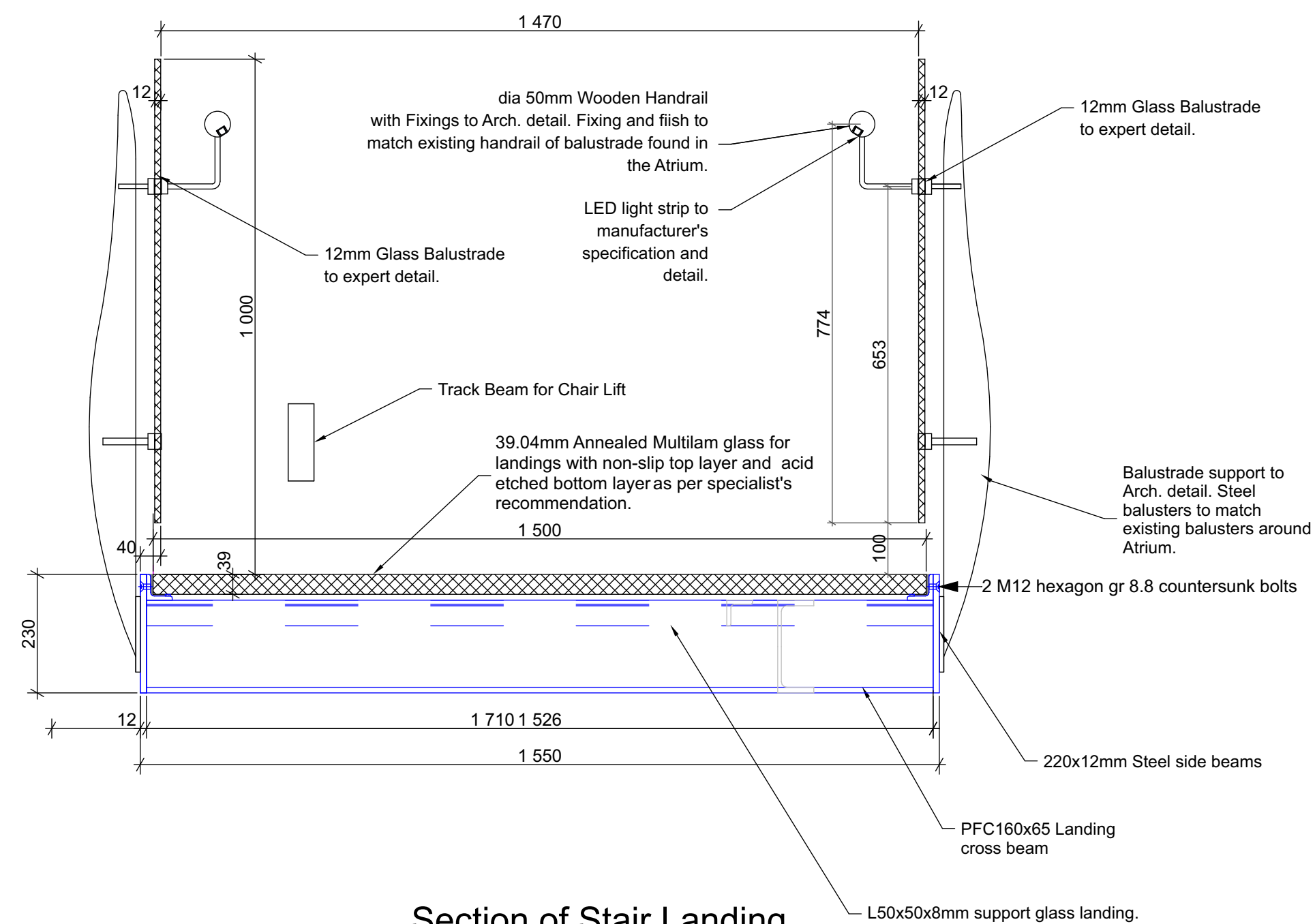

ENGINEER'S NOTES

1 GENERAL

1.1 The Contractor is responsible for ensuring that all materials and workmanship conform with the details and specifications shown on the Engineer's drawings, and all relevant National Building Regulations, irrespective of whether the Engineer has inspected the works on site or not.

1.2 The stability of the structure during construction remains the sole responsibility of the main contractor.

1.3 All materials are to be used in accordance with the supplier's & manufacturer's specifications.

1.4 Design Loading

1.5 All dimensions and levels are to be checked on site and correlated with the Architect's drawings before construction commences.

1.6 The contractor is responsible for the protection and maintenance of all services including water mains, sewers and cables that may be affected by the work on and around the site.

2 STRUCTURAL STEEL

2.1 Structural steel is to be manufactured and installed in accordance with SANS 2001-CS1: Structural steelwork

2.2 All steel members are to be Grade 355JR, in accordance with EN10025, unless otherwise indicated on the contract drawings. If not available, the Contactor must timeously contact the Engineer for alternatives.

2.3 Mill test certificates that indicate the mechanical and chemical properties are to be provided for all structural steel used on the project.

2.4 Before ordering of materials or manufacture of components, shop drawings are to be submitted to the Engineer for comment and to check that the general interpretation of the Engineer's drawings and specifications are correct.

2.5 For repetitive components (such as balustrades) a sample is to be made up for approval by the Architect and Engineer before fabrication commences.

2.6 If steelwork is to be exposed within the building, the Contractor is to take particular care of the appearance of all welding and connections to ensure that the result is aesthetically acceptable (refer to Architect for guidance).

2.7 Allow for a sample, or the first such complete element to be inspected & approved by the Architect before proceeding with the manufacture of the remaining elements.

2.8 For visible, unpainted galvanised steelwork, apply 1 coat corrosion resistant primer followed by two coats enamel to Arch. colour spec. See 210

2.9 Each structural steel component is to satisfy the fire protection requirements for that element and occupancy.

2.10 Corrosion Protection and Finishes
Corrosion protection of Structural steelwork shall comply with SANS 1200-HC.

2.11 Painting

The Contractor shall use a reputable paint manufacturer to provide a suitable paint specification. The manufacturer is to certify that all paint has been applied according to their specifications, in the yard and on site. The proposed paint specification is to be approved by the Architect and Engineer. When hot dip galvanising has been damaged by handling, transport or site welding, the damaged area should be repaired by using a zinc rich epoxy such as "Galvpatch" or "Zinc Fix" to a minimum of 100µm coating, applied according to manufacturer's specifications.

2.12 Bolts

Class 8.8 bolts to be used throughout. For external work, only hot dipped galvanised bolts, prepared as per SANS 121 (SABS ISO 1461) are to be used. Allow adequate time for ordering. All bolts used internally to be electro galvanised or hot dip galvanised.

2.13 Welding

Unless otherwise stated, all weld throat thicknesses shall be equal to the thickness of the thinner of the members being welded. All welds are to be continuous unless otherwise indicated. Refer relevant drawings for more specific specification relating to weld types and sizes. The welds are designed on the basis that the weld metal has at least the same tensile strength as the parent metal. The following electrode classifications therefore apply for both fillet and groove/butt welds: E70XX (E480XX) min & E80XX (E550XX) max.

Multi-Lam
Laminated Or Toughened

Thickness as specified by Project Team

NOTES:

1. THE DESIGN ON THIS DRAWING IS COPYRIGHT AND REMAINS THE PROPERTY OF THE ARCHITECT.
2. ALL WORK IS TO BE CARRIED OUT IN ACCORDANCE WITH THE N.B.R. SANS 10400 AND LOCAL AUTHORITY REGULATIONS
3. THE DRAWING IS NOT TO BE SCALED
4. ANY DISCREPANCIES ARE TO BE IMMEDIATELY REPORTED TO THE ARCHITECT
5. ALL DIMENSIONS AND LEVELS ARE TO BE CHECKED ON SITE PRIOR TO CONSTRUCTION.

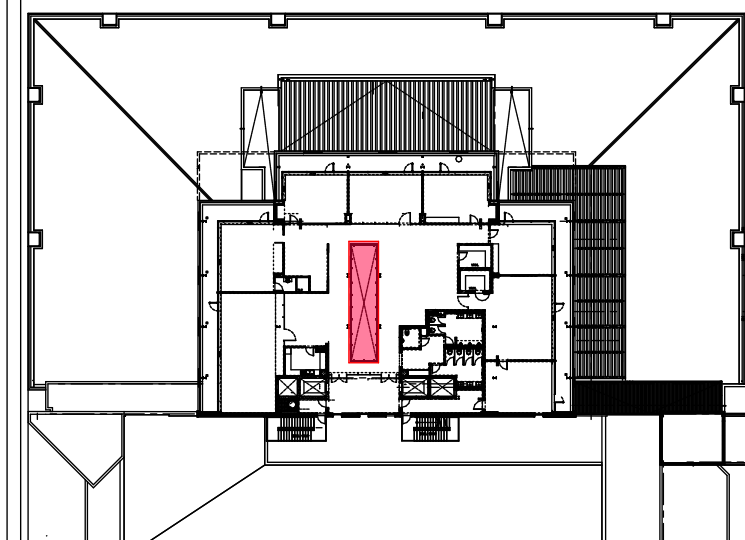
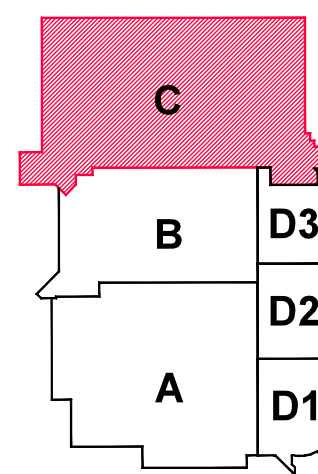

RevID	CMD	Change Description	Date	Issd
01		Steel plate at back of slat threads added.		
02		Handrail lighting added. Track for evac. chair omitted.	07/04	
		Landing detail altered.		
03		Landing detail altered.	07/13	
		Handrail detail removed.		
		Handrail lighting detail altered.		
04		Handrail lighting detail changed. Glass length changed to 1500mm.	07/27	

Date:

Architect: Jacques de Villiers

Date: August 2025

Engineer
Jacques Retief - Henry Fagan Consulting Engineers and
Project Managers

Date: August 2025



PROJECT:
IZIKO CAPITOL WORKS PROJECT
ISAM Atrium Balustrade

**FOR
ON** Iziko
ERF: 95137
151 Government Avenue, Cape Town City
Centre, Cape Town, 8000

DRAWING TITLE:
ISAM Atrium Stair Detail

BUILDING CLASSIFICATION ####		CLIMATIC ZONE ####	
	RESPONSIBLE PERSON	DATE	APPROVED
DESIGN	Jacques de Villiers	2025/09/17	
DRAWN	Beni Mukamina		

FOR INFORMATION

DRAWING PATH
/Volumes/Projects/Avna Projects/Projects/220233 Iziko Capital Works Program/24.
ISAM Atrium stair/Railing extension 2/1. Glass railing extension/IZIKO atrium Glass
railing extension 1.dwg

SCALE 1:1,49	SHEET SIZE A1
------------------------	-------------------------

PROJECT No.	DRAWING NUMBER	REVISION
220233	03	04

[illegible]

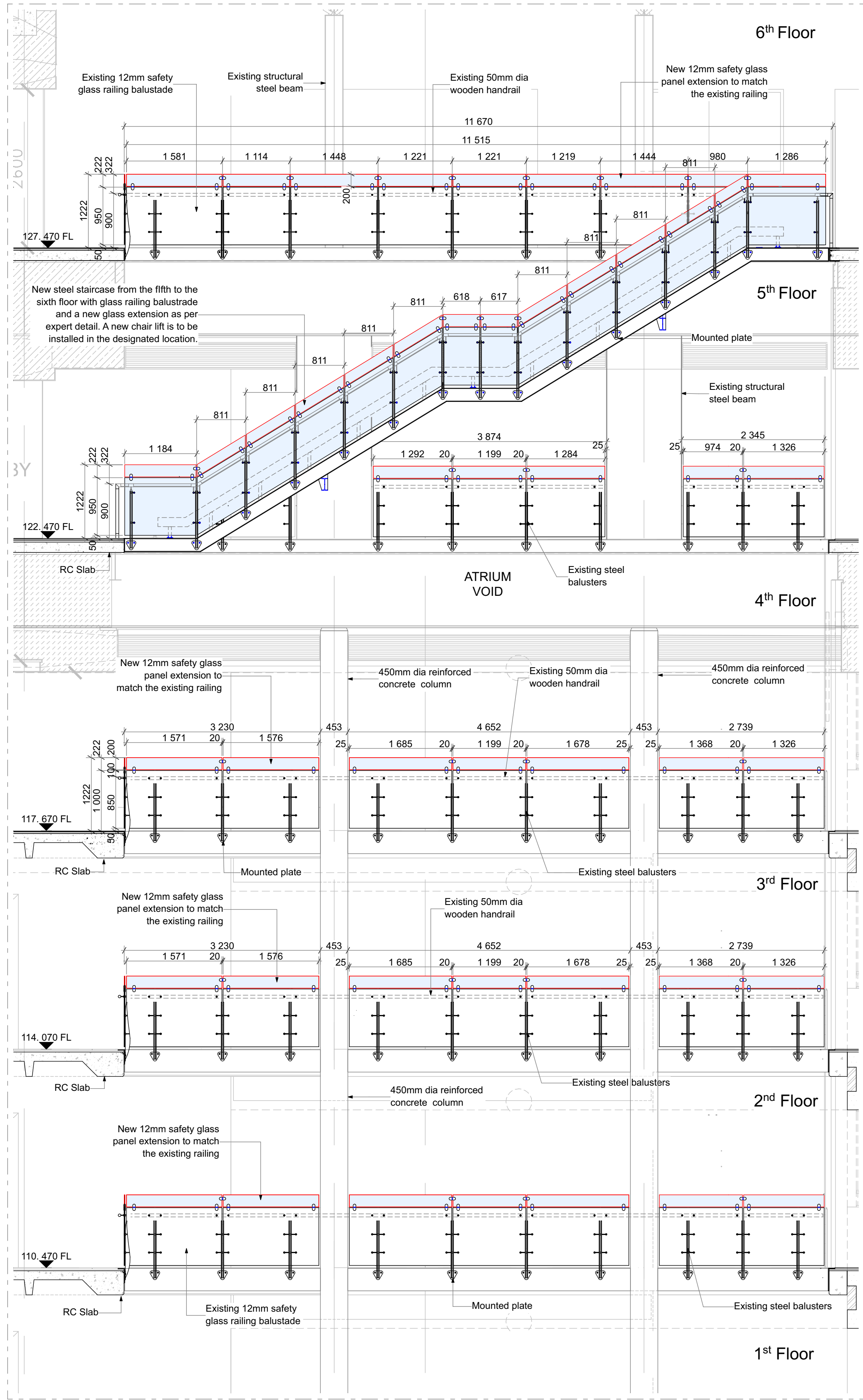

Elevation of Balustrade 1:50

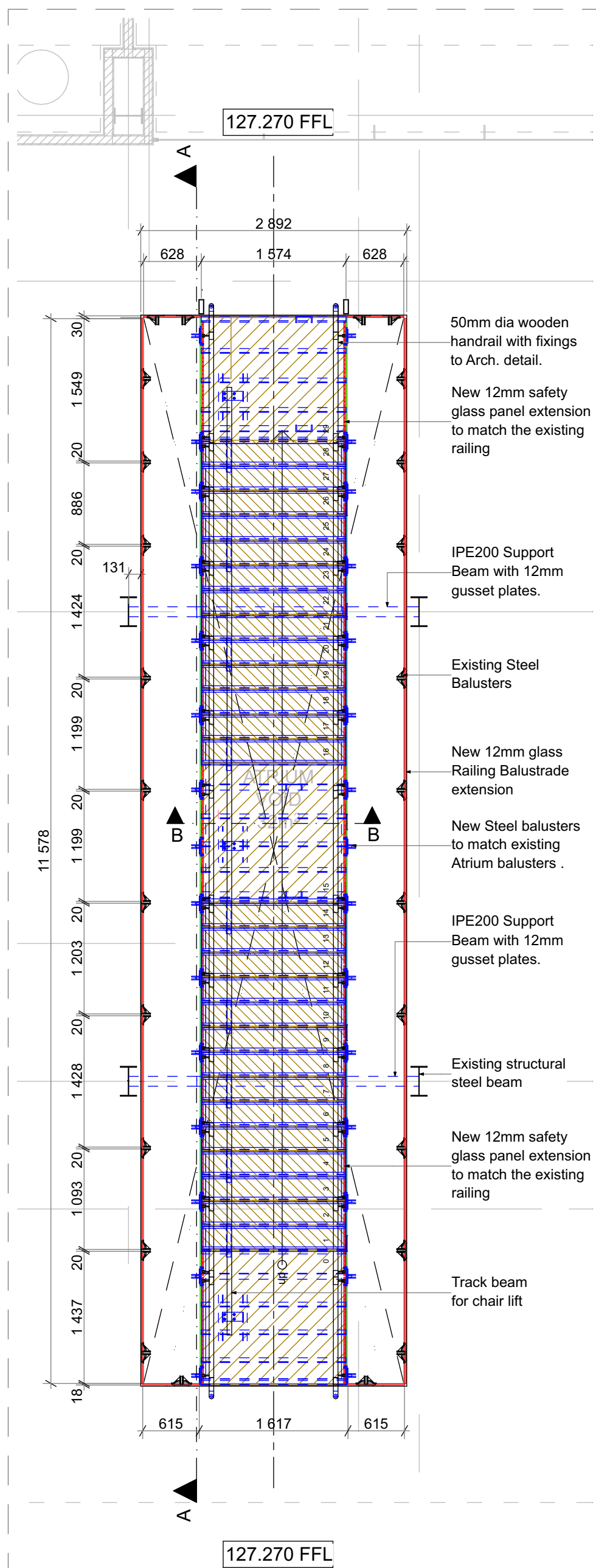

Sixth Floor Plan of Balustrade 1:50

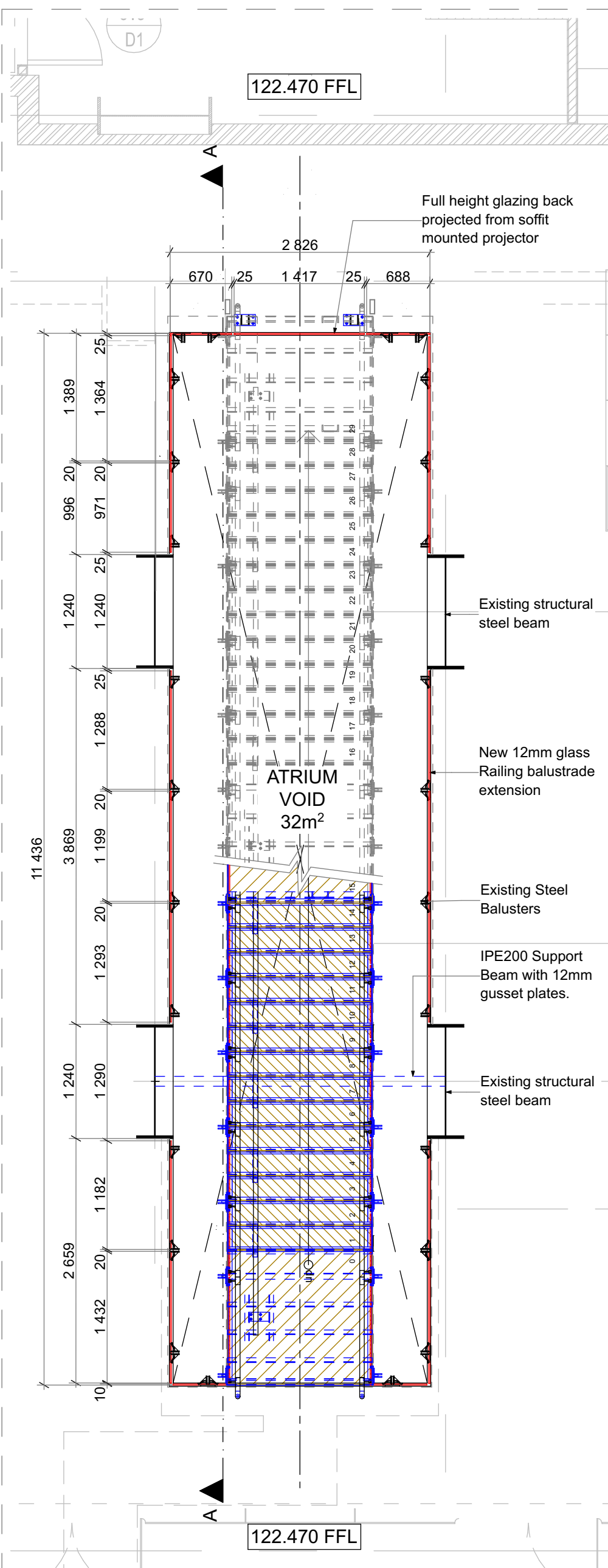

Fifth Floor Plan of Balustrade 1:50

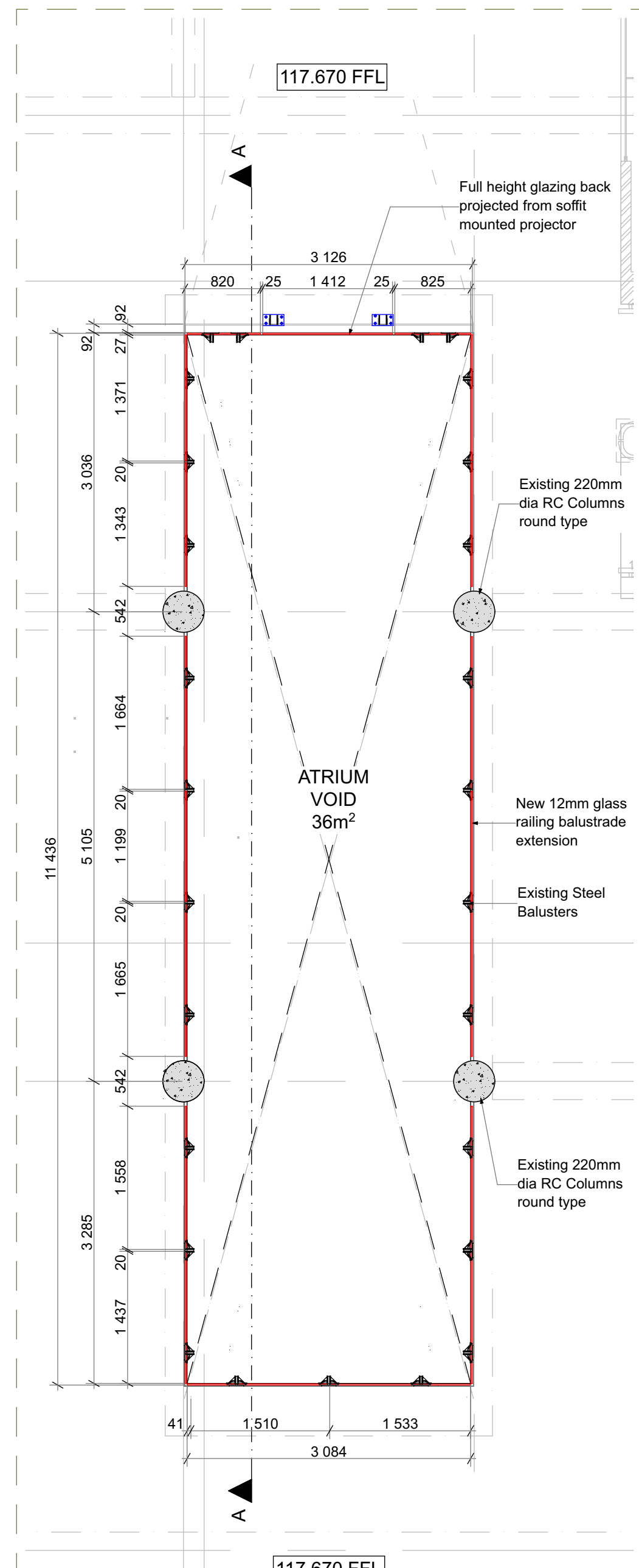

Fourth Floor Plan of Balustrade 1:50

ARCHITECTURAL NOTE:

1. Glass Panel Spacing
The spacing of the new glass panels extension must match the existing glass railing balustrade.

2. On-Site Measurements
All dimensions for the new glass railing extension, including the measurements of existing railing posts, must be measured and verified on-site.

3. Existing Conditions:
Do not use the architectural drawings for the existing railing post measurements. The existing dimensions must be taken on-site for manufacturing.

- NOTES:**
1. THE DESIGN ON THIS DRAWING IS COPYRIGHT AND REMAINS THE PROPERTY OF THE ARCHITECT.
 2. ALL WORK IS TO BE CARRIED OUT IN ACCORDANCE WITH THE N.B.R. SANS 10400 AND LOCAL AUTHORITY REGULATIONS.
 3. THE DRAWING IS NOT TO BE SCALED
 4. ANY DISCREPANCIES ARE TO BE IMMEDIATELY REPORTED TO THE ARCHITECT
 5. ALL DIMENSIONS AND LEVELS ARE TO BE CHECKED ON SITE PRIOR TO CONSTRUCTION.

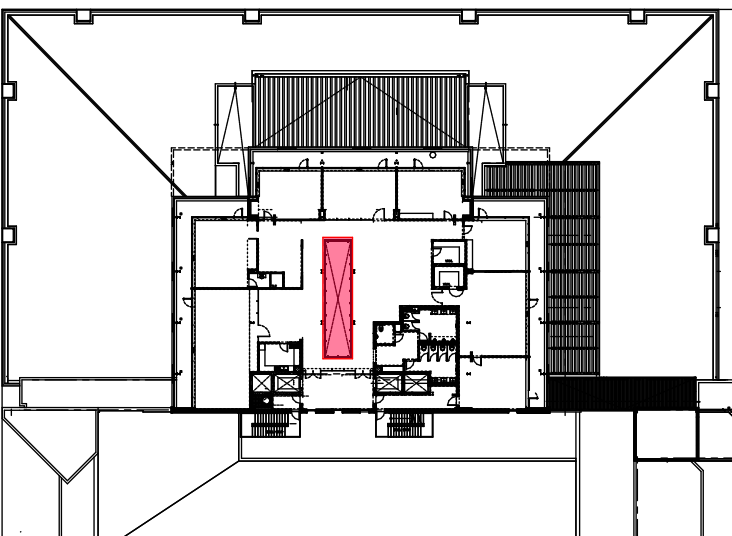
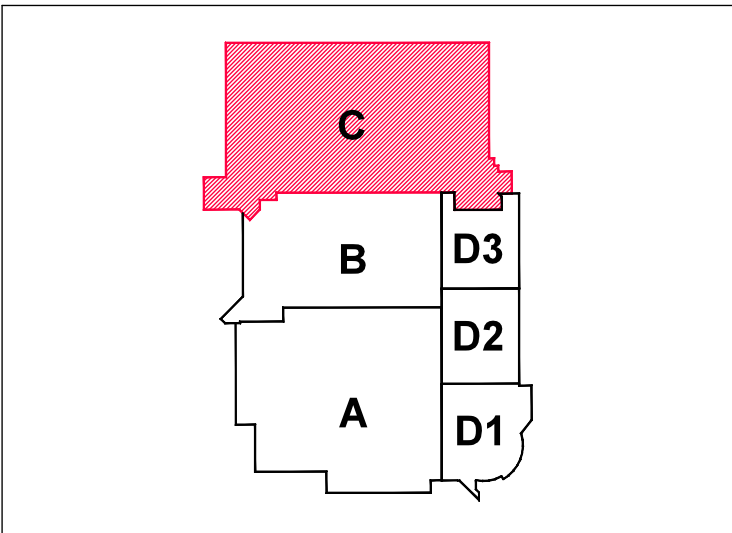

RevID	CHD	Change Description	Date	Issd
01		Steel plate at back of stair treads added		
02		Handrail spring added		
		Track for ewic chair omitted		
		Landing detail altered		
03		Landing detail altered		
		Handrail detail removed		
04		Handrail lighting detail altered		
		Handrail lighting detail changed		
		Glass length changed to 1500mm		

Owner:

Date:

Architect: Jacques de Villiers

Date: August 2025

Engineer
Jacques Pretorius - Henry Fagan Consulting Engineers and Project Managers

Date: August 2025

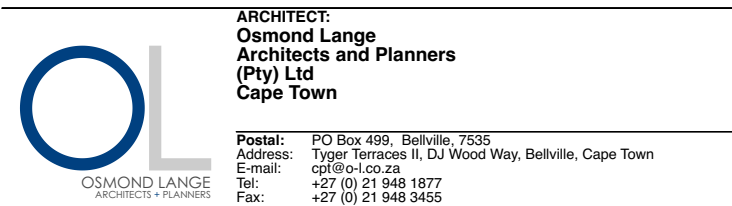

PROJECT:
IZIKO CAPITOL WORKS PROJECT
ISAM Atrium Balustrade

FOR ON
Iziko
ERF: 95137
151 Government Avenue, Cape Town City
Centre, Cape Town, 8000

DRAWING TITLE:
ISAM Atrium Balustrade Plan & Elev

BUILDING CLASSIFICATION		CLIMATIC ZONE	
####		####	
	RESPONSIBLE PERSON	DATE	APPROVED
DESIGN	Jacques de Villiers	2025/09/17	
DRAWN	Beni Mukamina		

FOR INFORMATION

DRAWING PATH
Volumes/Projects/Avna Projects/Projects/2020233 Iziko Capital Works Program/24.
ISAM Atrium stair/Railing extension/21. Glass railing extension/IZIKO atrium Glass railing extension/1.dgn

SCALE
1:50

SHEET SIZE
A1

PROJECT No:
220233

DRAWING NUMBER

REVISION
04

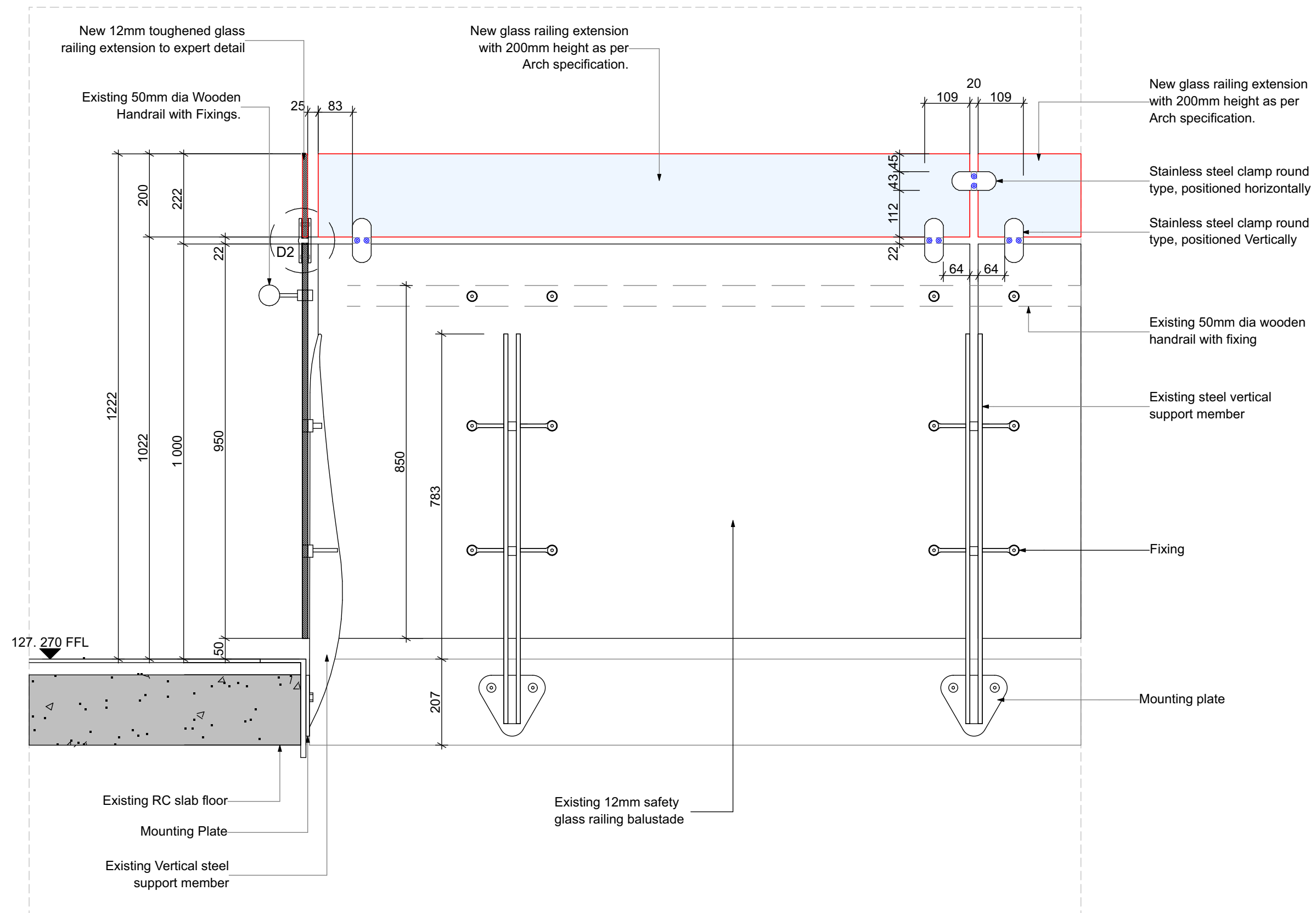

Detail 1 of Glass Railing Extension
Scale 1 in 10

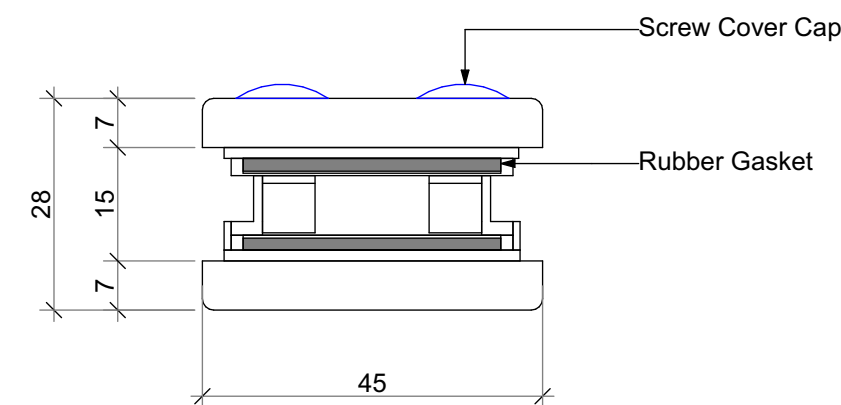

Front view
Scale 1 in 1

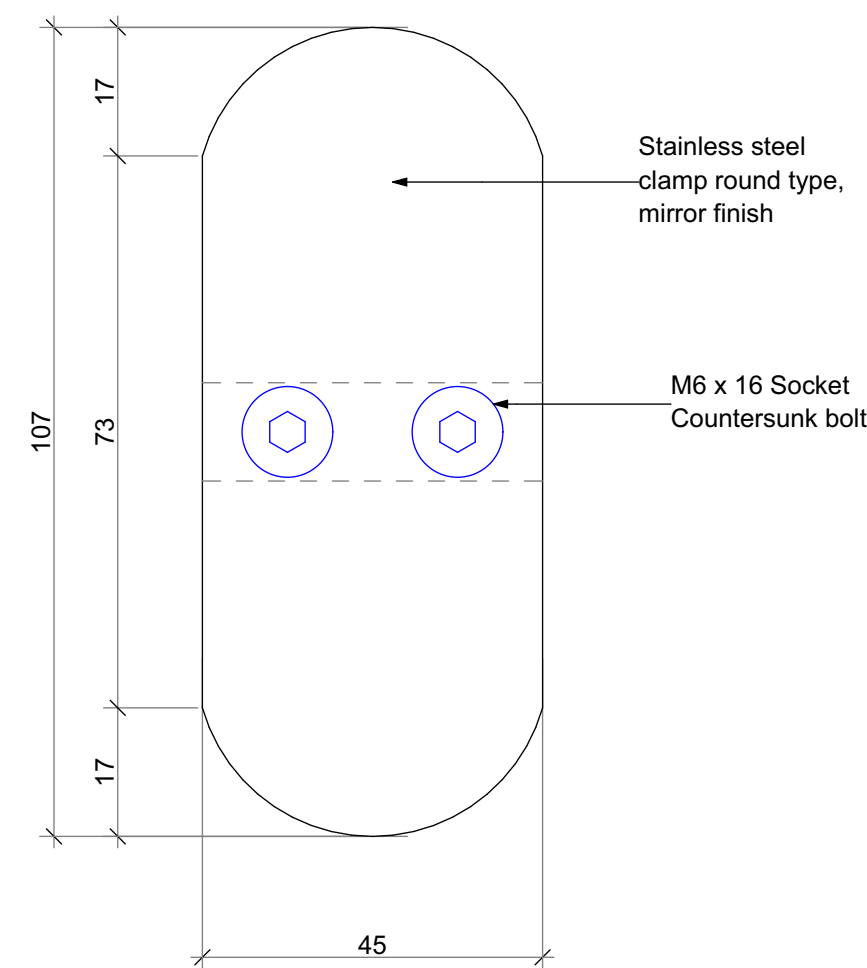

Stainless Steel Clamp
Scale 1 in 1

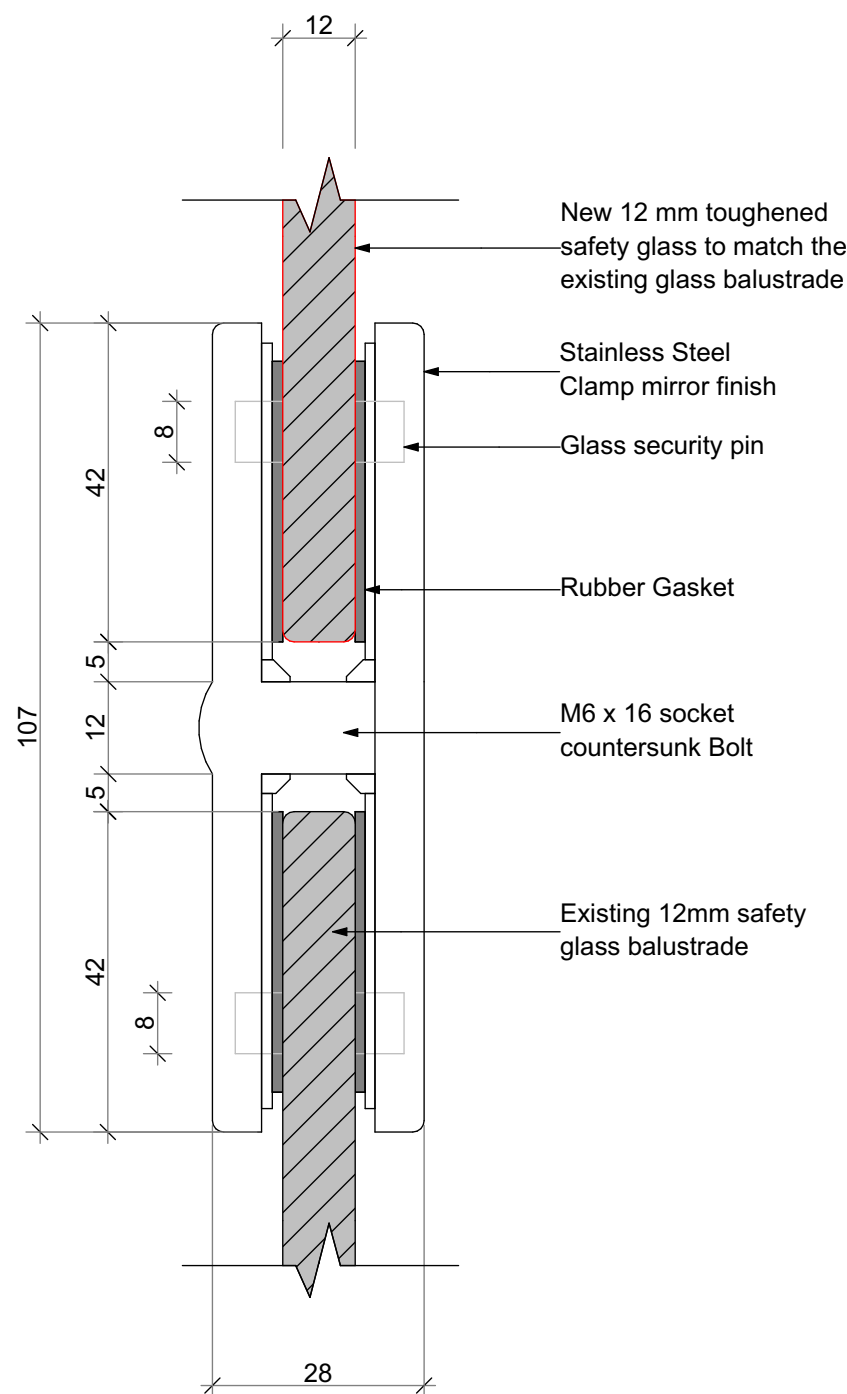

Section Detail 2
Scale 1 in 1

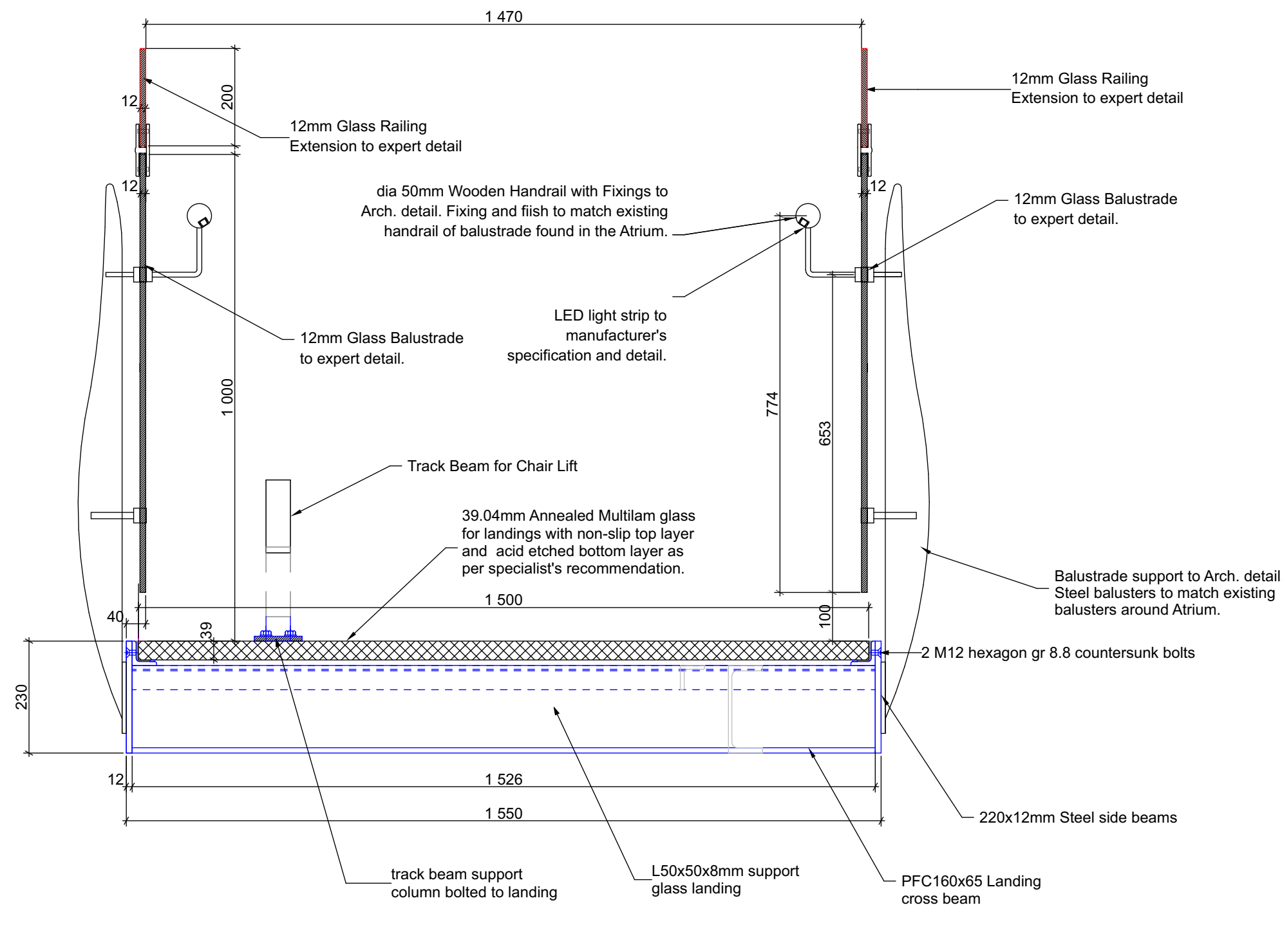

Section of Stair Landing
Scale 1 in 10

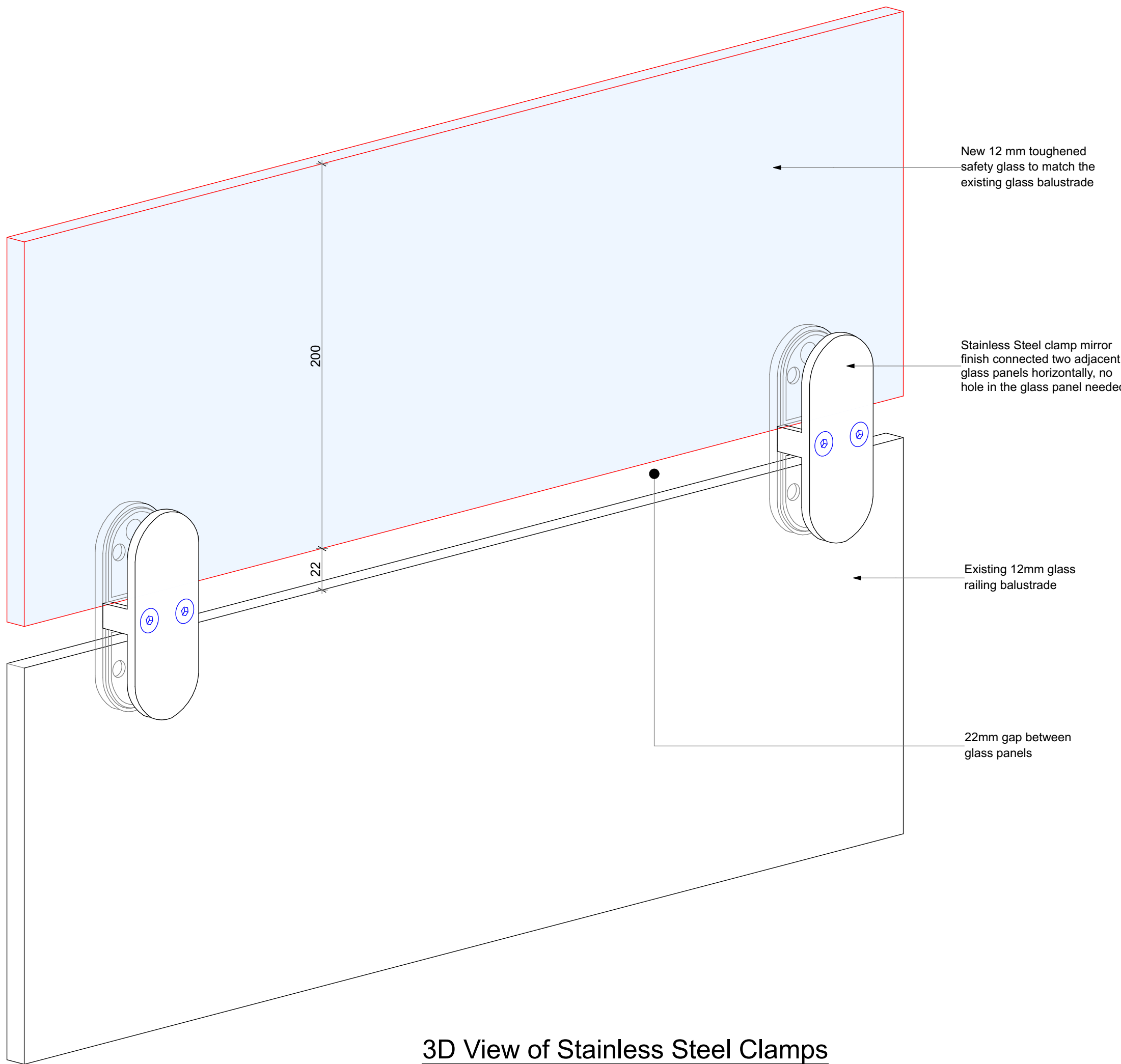

3D View of Stainless Steel Clamps
Scale 1 in 2

ENGINEER'S NOTES

- GENERAL**
 - The Contractor is responsible for ensuring that all materials and workmanship conform with the details and specifications shown on the Engineer's drawings, and all relevant National Building Regulations, irrespective of whether the Engineer has inspected the works on site or not.
 - The stability of the structure during construction remains the sole responsibility of the main contractor.
 - All materials are to be used in accordance with the supplier's & manufacturer's specifications.
 - Design Loading
Design Floor Live load 3.0 kPa (sls)
 - All dimensions and levels are to be checked on site and correlated with the Architect's drawings before construction commences.
 - The contractor is responsible for the protection and maintenance of all services including water mains, sewers and cables that may be affected by the work on and around the site.
- STRUCTURAL STEEL**
 - Structural steel is to be manufactured and installed in accordance with SANS 2001-CS1: Structural steelwork
 - All steel members are to be Grade 355JR, in accordance with EN10025, unless otherwise indicated on the contract drawings. If not available, the Contractor must timeously contact the Engineer for alternatives.
 - Mil test certificates that indicate the mechanical and chemical properties are to be provided for all structural steel used on the project.
 - Before ordering of materials or manufacture of components, shop drawings are to be submitted to the Engineer for comment and to check that the general interpretation of the Engineer's drawings and specifications are correct.
 - For repetitive components (such as balustrades) a sample is to be made up for approval by the Architect and Engineer before fabrication commences.
 - If steelwork is to be exposed within the building, the Contractor is to take particular care of the appearance of all welding and connections to ensure that the result is aesthetically acceptable (refer to Architect for guidance).
 - Allow for a sample, or the first such complete element to be inspected & approved by the Architect before proceeding with the manufacture of the remaining elements.
 - For visible, unpainted galvanised steelwork, apply 1 coat corrosion resistant primer followed by two coats enamel to Arch. colour spec. See 210
 - Each structural steel component is to satisfy the fire protection requirements for that element and occupancy.
 - Corrosion Protection and Finishes
Corrosion protection of Structural steelwork shall comply with SANS 1200-HC.
 - Painting
The Contractor shall use a reputable paint manufacturer to provide a suitable paint specification. The manufacturer is to certify that all paint has been applied according to their specifications, in the yard and on site. The proposed paint specification is to be approved by the Architect and Engineer. When hot dip galvanising has been damaged by handling, transport or site welding, the damaged area should be repaired by using a zinc rich epoxy such as 'Galvpatch' or 'Zinc Fix' to a minimum of 100µm coating, applied according to manufacturer's specifications.
 - Bolts
Class 8.8 bolts to be used throughout. For external work, only hot dipped galvanised bolts, prepared as per SANS 121 (SABS ISO 1461) are to be used. Allow adequate time for ordering. All bolts used internally to be electro galvanised or hot dip galvanised.
 - Welding
Unless otherwise stated, all weld throat thicknesses shall be equal to the thickness of the thinner of the members being welded. All welds are to be continuous unless otherwise indicated. Refer relevant drawings for more specific specification relating to weld types and sizes. The welds are designed on the basis that the weld metal has at least the same tensile strength as the parent metal. The following electrode classifications therefore apply for both fillet and groove/ butt welds.E70XX (E480XX) min & E80XX (E550XX) max.

ARCHITECTURAL NOTE:

- Glass Panel Spacing**
The spacing of the new glass panels extension must match the existing glass railing balustrade.
- On-Site Measurements**
All dimensions for the new glass railing extension, including the measurements of existing railing posts, must be measured and verified on-site.
- Existing Conditions:**
Do not use the architectural drawings for the existing railing post measurements. The existing dimensions must be taken on-site for manufacturing.

- NOTES:**
- THE DESIGN ON THIS DRAWING IS COPYRIGHT AND REMAINS THE PROPERTY OF THE ARCHITECT.
 - ALL WORK IS TO BE CARRIED OUT IN ACCORDANCE WITH THE N.B.R. SANS 1000 AND LOCAL AUTHORITY REGULATIONS
 - THE DRAWING IS NOT TO BE SCALED
 - ANY DISCREPANCIES ARE TO BE IMMEDIATELY REPORTED TO THE ARCHITECT
 - ALL DIMENSIONS AND LEVELS ARE TO BE CHECKED ON SITE PRIOR TO CONSTRUCTION.

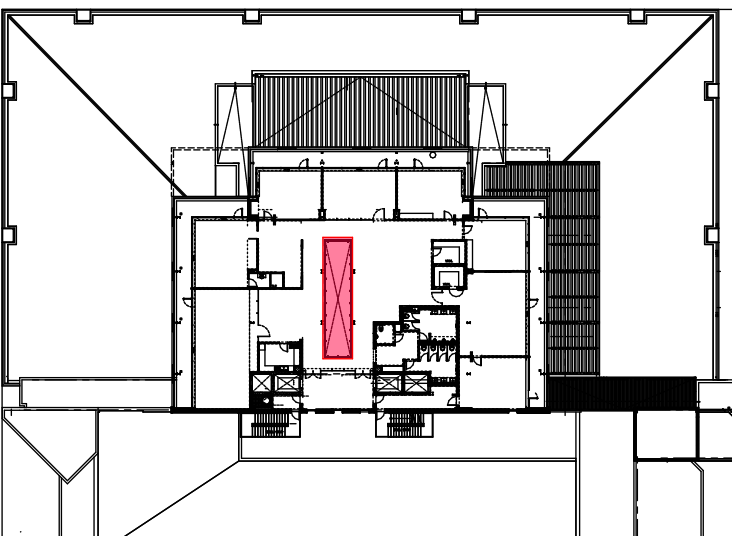
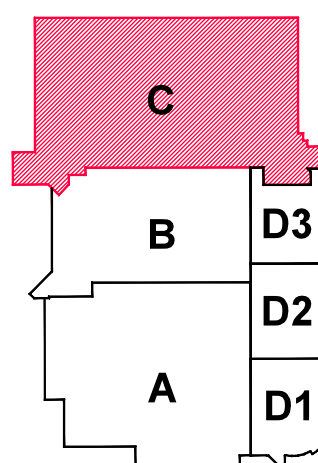

RevID	CHD	Change Description	Date	Issd
01		Steel plate at back of stair treads added		
02		Handrail spring added	07/04	
		Track for evac chair omitted		
		Landing detail altered		
03		Landing detail altered	07/13	
		Hanger detail removed		
04		Handrail lighting detail altered	07/27	
		Handrail lighting detail changed		
		Glass length changed to 1500mm		

Owner:

Date:

Architect: Jacques de Villiers

Date: August 2025

Engineer

Jacques Pretel - Henry Fagan Consulting Engineers and Project Managers

Date: August 2025

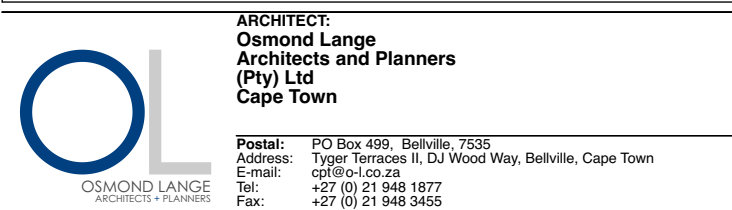

PROJECT: IZIKO CAPITOL WORKS PROJECT ISAM Atrium Balustrade

FOR ON Iziko
ERF: 95137
151 Government Avenue, Cape Town City
Centre, Cape Town, 8000

DRAWING TITLE:
ISAM Atrium Glass Railing Extension Detail

BUILDING CLASSIFICATION	CLIMATIC ZONE
####	####

RESPONSIBLE PERSON	DATE	APPROVED
DESIGN Jacques de Villiers	2025/09/17	
DRAWN Beni Mukamina		

FOR INFORMATION

DRAWING PATH
/Volumes/Projects/Avnia Projects/Projects/220233 Iziko Capital Works Program/24.
ISAM Atrium Glass Railing extension 2/1. Glass railing extension/IZIKO atrium Glass
railing extension 1.dgn

SCALE	SHEET SIZE
1:10, 1:1, 1:2	A1

PROJECT No.	DRAWING NUMBER	REVISION
220233		04