

## GENERAL NOTES:

1. INLET-, OUTLET- AND CONNECTION PIPEWORK BETWEEN CHAMBERS ALL TO BE Ø 110 PVC.
2. INLET 1 TO BE 50mm HIGHER THAN LIQUID LEVEL.
3. EACH CHAMBER TO BE FITTED WITH A MANHOLE AND ELEVATED TO PREVENT INFLOW OF STORMWATER.
4. ALL WALLS TO BE DOUBLE BRICKWORK, PLASTERED AND CONSTRUCTED TO BE WATER PROOF.
5. BRICKFORCE EVERY THIRD LAYER.
8. SOIL TO BACKFILLED AND AND THOROUGHLY AROUND OUTSIDE OF TANK.

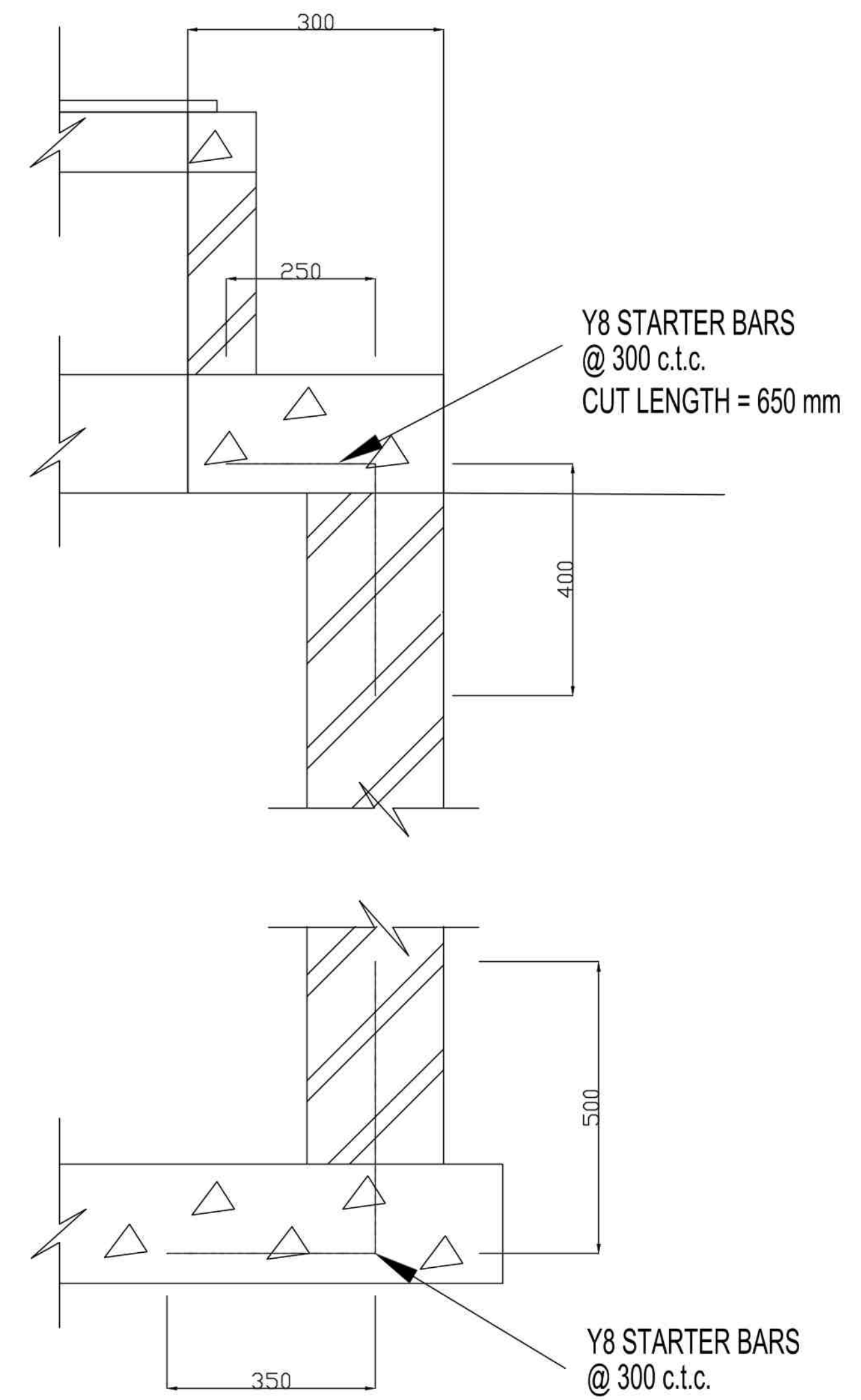
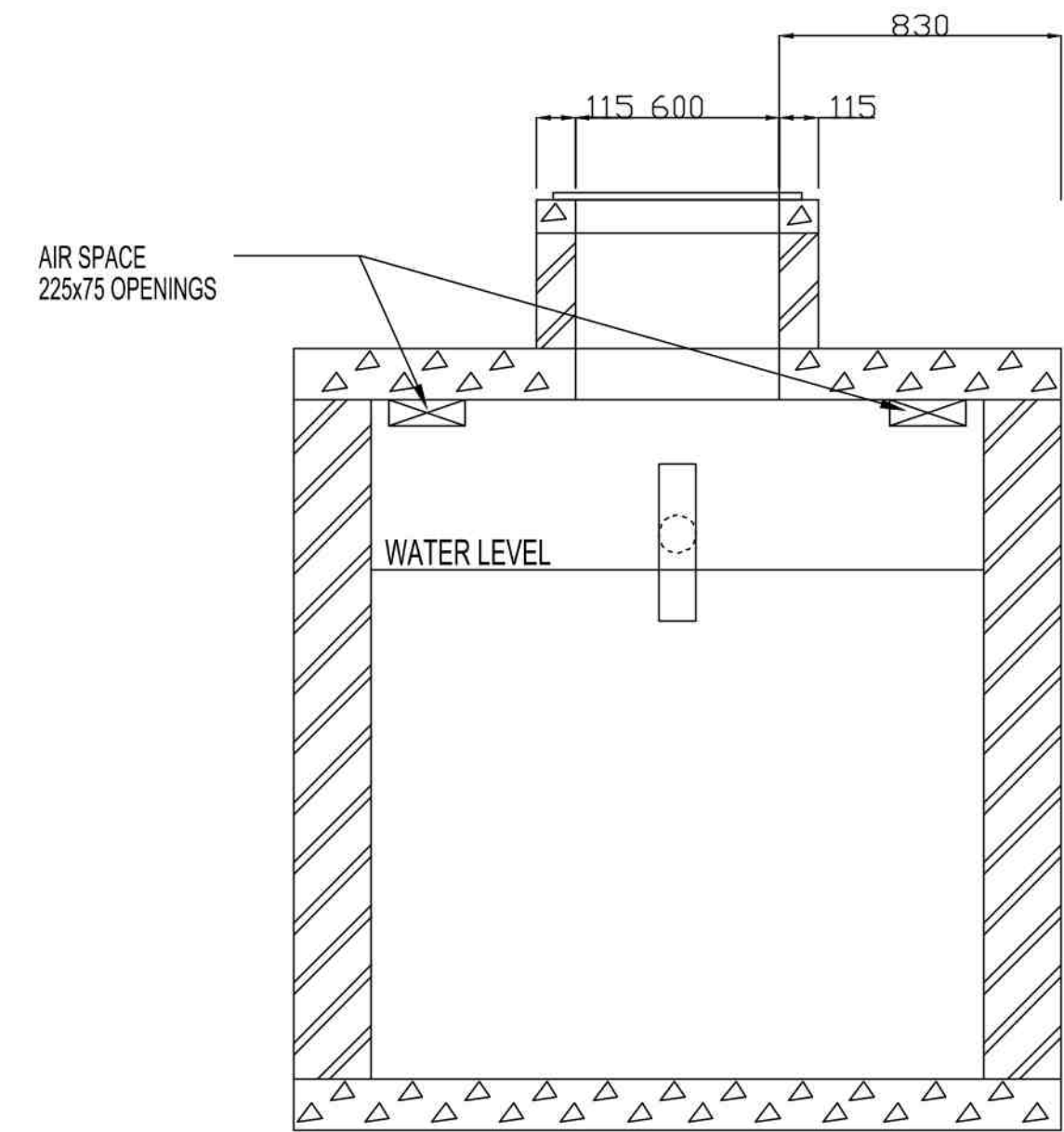
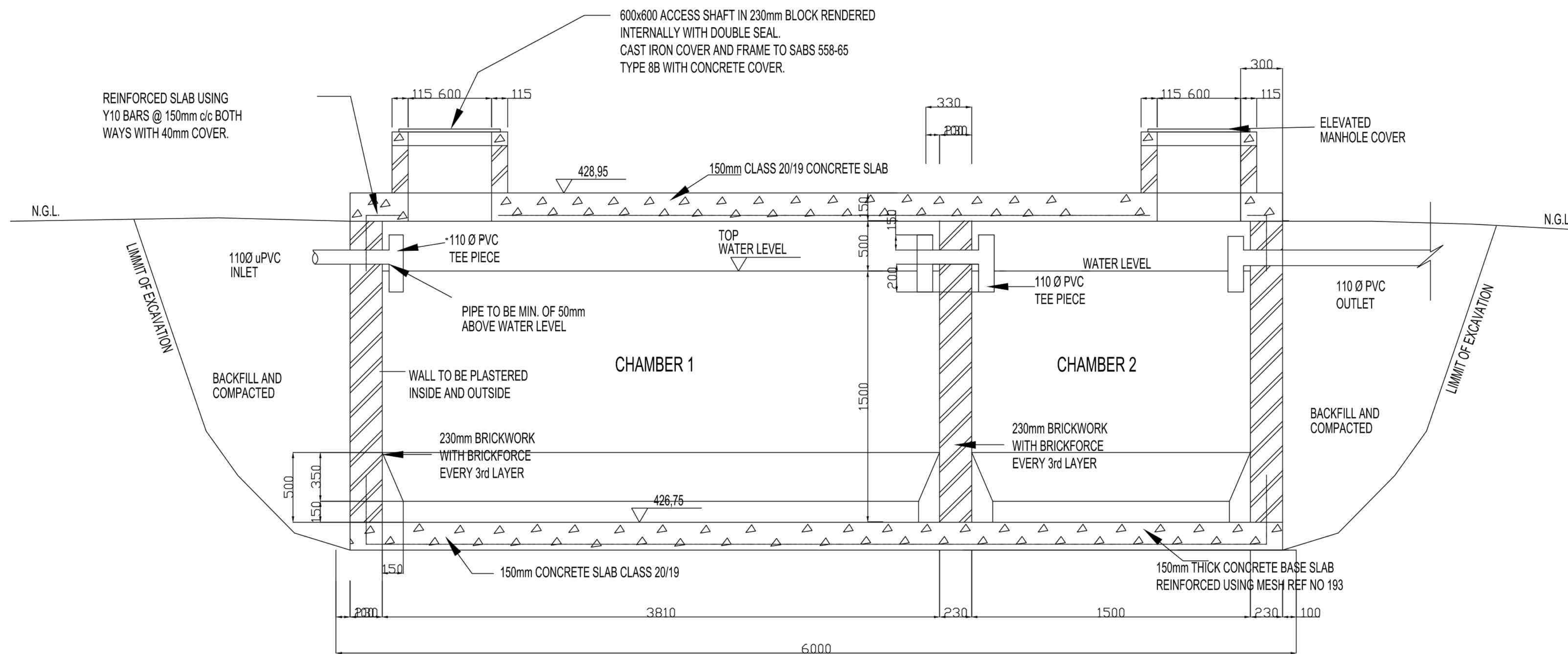

COPYRIGHT HELD BY :  
NEMORANGO CONSULTING ENGINEERS cc  
"Copyright subsists in this work. Any unauthorised reproduction in any manner or form, publication, making an adaptation of the work and doing in relation to an adaptation of the work, any of the work, any of the acts above, are acts of copyright infringement and make the DOER liable for civil law copyright infringement and may make the DOER liable to criminal prosecution."

## DRAWING REFERENCE

Drawing No.	Drawing Title

## NOTES

## DRAWING AMENDMENTS

No.	Amendment	Date	Appr.
1	ISSUED FOR : CONSTRUCTION	NOV 2021	TM

Designed E MUDAU	Date NOV 2021
Checked T RAPHALALANI	Date NOV 2021
Drawn E MUDAU	Date NOV 2021
Client appr.	Date

Consultant  
  
CONSULTING ENGINEERS  
e-mail : takalani@nemorango.co.za  
(015) 295 2023 (015) 295 2024  
10A HANS VAN RENSBURG POLOKWANE 0699 10A HANS VAN RENSBURG POLOKWANE 0699

Impl. Agent  
  
THE MVULA TRUST  
A leading developmental NGO  
  
LIMPOPO  
PROVINCE  
GOVERNMENT

Proj Name  
CONSTRUCTION OF WATER  
& SANITATION INFRASTRUCTURE  
ATMODIPE SECONDARY SCHOOL  
IN LIMPOPO

Drawing Title  
SEPTIC TANK

Proj Number TMT-LPDE-2019/20-LPCL5-04	Drawing No. TMT-LPDE-2019/20-LPCL5-04-009
Scale N.T.S.	Rev No. 0