

Room Schedule			
Number	Name	Area	Floor Finish
1	Classroom	60 m <sup>2</sup>	Vinyl sheet
2	Store	8 m <sup>2</sup>	Vinyl sheet
3	Sick Bay	9 m <sup>2</sup>	Vinyl sheet
4	Kitchen	8 m <sup>2</sup>	Vinyl tiles
5	Teacher	8 m <sup>2</sup>	Vinyl sheet
6	Verandah	63 m <sup>2</sup>	grano
7	Stoop	4 m <sup>2</sup>	grano
8	UNDERCO VER PLAY AREA	36 m <sup>2</sup>	grano
9	PLAY AREA	36 m <sup>2</sup>	grano

Z:\Projects\Projects On\0405 Cabane SS-Cape  <p>P.O. Box 1500, Queenstown, 5320 Tel.(045) 839 - 4777 Fax.(045) 839 - 3716 Email: qtn@ikamva-architects.co.za</p>	 <p>CLIENT</p>  <p>IMPLEMENTING AGENT</p> <p>CLIENT</p> <p><b>PROVINCE OF THE EASTERN CAPE ROADS &amp; PUBLIC WORKS</b></p>	<table><tr><th colspan="4">REVISION</th></tr><tr><th>rev.</th><th>date</th><th>name</th><th>description</th></tr><tr><td>02</td><td>21/02/17</td><td>ZM</td><td>W2 changed to W1 View panel to Sick Bay receives a W02 tag Vinyl tiles changed to Vinyl Sheeting Windows changed to Aluminium top hung SAgex insulation added to external cavity walls above f.f.l Threshold reduced to 30mm</td></tr><tr><td>03</td><td>28/02/17</td><td>ZM</td><td>Drawing adapted to Structural Eng. Drawings New gas storage position</td></tr></table>	REVISION				rev.	date	name	description	02	21/02/17	ZM	W2 changed to W1 View panel to Sick Bay receives a W02 tag Vinyl tiles changed to Vinyl Sheeting Windows changed to Aluminium top hung SAgex insulation added to external cavity walls above f.f.l Threshold reduced to 30mm	03	28/02/17	ZM	Drawing adapted to Structural Eng. Drawings New gas storage position	<table><tr><td>RECOMMEND</td><td>W.K.M BUSS/ C.HEPBURN</td></tr><tr><td>ISSUED</td><td>W.K.M BUSS/ C.HEPBURN</td></tr><tr><td>DRAWN</td><td>M.VETNER / PK/ ZM</td></tr><tr><td>SCALE</td><td>As indicated</td></tr><tr><td>DATE</td><td>02 MArch 2017</td></tr></table>	RECOMMEND	W.K.M BUSS/ C.HEPBURN	ISSUED	W.K.M BUSS/ C.HEPBURN	DRAWN	M.VETNER / PK/ ZM	SCALE	As indicated	DATE	02 MArch 2017	<p>PROJECT</p> <p><b>CABANE JUNIOR SECONDARY SCHOOL</b></p>	<table><tr><td colspan="2">EMIS NUMBER</td><td>200400546</td></tr><tr><td colspan="2">CO- ORDINATES</td><td>31°37'14.17"S 28°47'18.75"E</td></tr><tr><td colspan="3">DRAWING TITLE</td></tr><tr><td colspan="3"><b>GROUND STOREY</b></td></tr><tr><td>PROJ NO 2183</td><td>DWG NO 100</td><td>REV. PR03</td></tr></table>	EMIS NUMBER		200400546	CO- ORDINATES		31°37'14.17"S 28°47'18.75"E	DRAWING TITLE			<b>GROUND STOREY</b>			PROJ NO 2183	DWG NO 100	REV. PR03
		REVISION																																												
rev.	date	name	description																																											
02	21/02/17	ZM	W2 changed to W1 View panel to Sick Bay receives a W02 tag Vinyl tiles changed to Vinyl Sheeting Windows changed to Aluminium top hung SAgex insulation added to external cavity walls above f.f.l Threshold reduced to 30mm																																											
03	28/02/17	ZM	Drawing adapted to Structural Eng. Drawings New gas storage position																																											
RECOMMEND	W.K.M BUSS/ C.HEPBURN																																													
ISSUED	W.K.M BUSS/ C.HEPBURN																																													
DRAWN	M.VETNER / PK/ ZM																																													
SCALE	As indicated																																													
DATE	02 MArch 2017																																													
EMIS NUMBER		200400546																																												
CO- ORDINATES		31°37'14.17"S 28°47'18.75"E																																												
DRAWING TITLE																																														
<b>GROUND STOREY</b>																																														
PROJ NO 2183	DWG NO 100	REV. PR03																																												

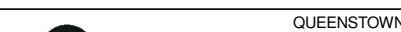
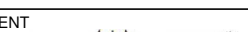
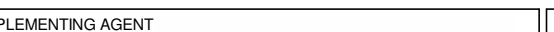
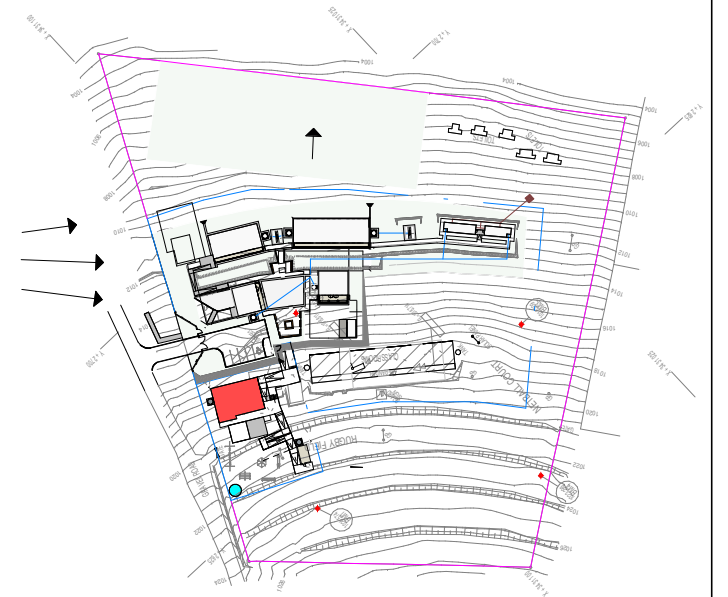
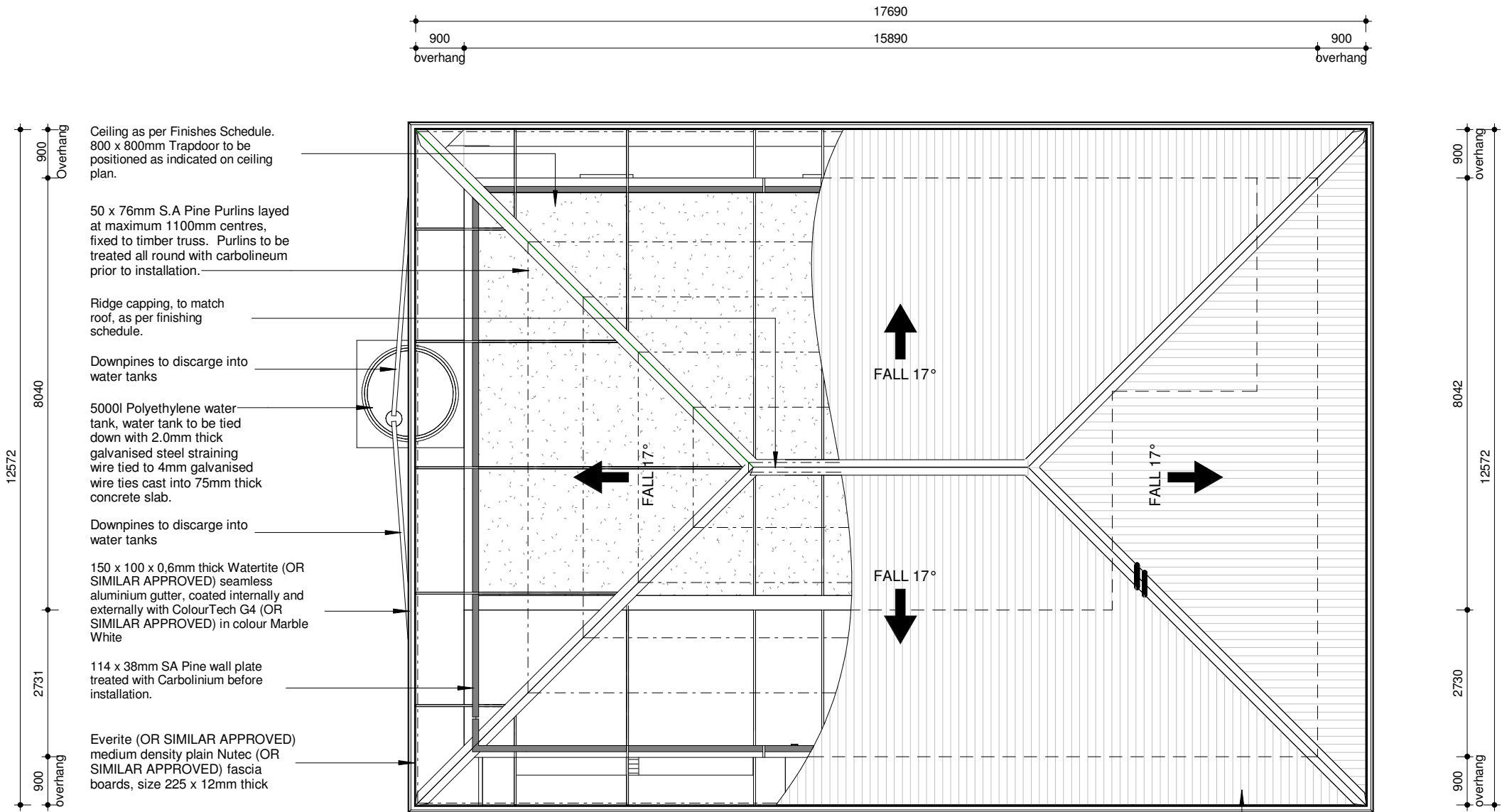

NOTE:  
All trusses to be verified by relevant  
roof specialists.  
Compliance certificate and guarantee  
to be provided by Contractor after  
works completion

Global Roofing Solutions (OR SIMILAR  
APPROVED) 0.8mm thick 762mm  
cover, Corrugated profile Z200 spelter  
ISQ300 galvanised steel roof sheeting  
with Chromadek finish, as per Finishing  
Schedule

1

## Roof Plan

1 : 100



QUEENSTOWN  
P.O. Box 1500, Queenstown, 5320  
Tel. (045) 839 - 4777 Fax. (045) 839 - 3716  
Email: qtn@kamva-architects.co.za



CLIENT

IMPLEMENTING AGENT



CLIENT  
PROVINCE OF THE EASTERN CAPE ROADS &  
PUBLIC WORKS

### REVISION

rev.	date	name	description
02	21/02/17	ZM	W2 changed to W1 View panel to Sick Bay receives a W02 tag Vinyl tiles changed to Vinyl Sheeting Windows changed to Aluminium top hung SAGex insulation added to external cavity walls above f.f.l Threshold reduced to 30mm
03	28/02/17	ZM	Drawing adapted to Structural Eng. Drawings

### RECOMMEND

W.K.M BUSS/ C.HEPBURN
ISSUED
W.K.M BUSS/ C.HEPBURN
DRAWN
PK/ ZM
SCALE
As indicated
DATE
28 February 2017

### PROJECT

CABANE JUNIOR  
SECONDARY SCHOOL

EMIS NUMBER 200400546

CO- ORDINATES 31°37'14.17"S  
28°47'18.75"E

DRAWING TITLE  
ROOF LAYOUT

PROJ NO  
2183

DWG NO  
101

REV.  
PR03

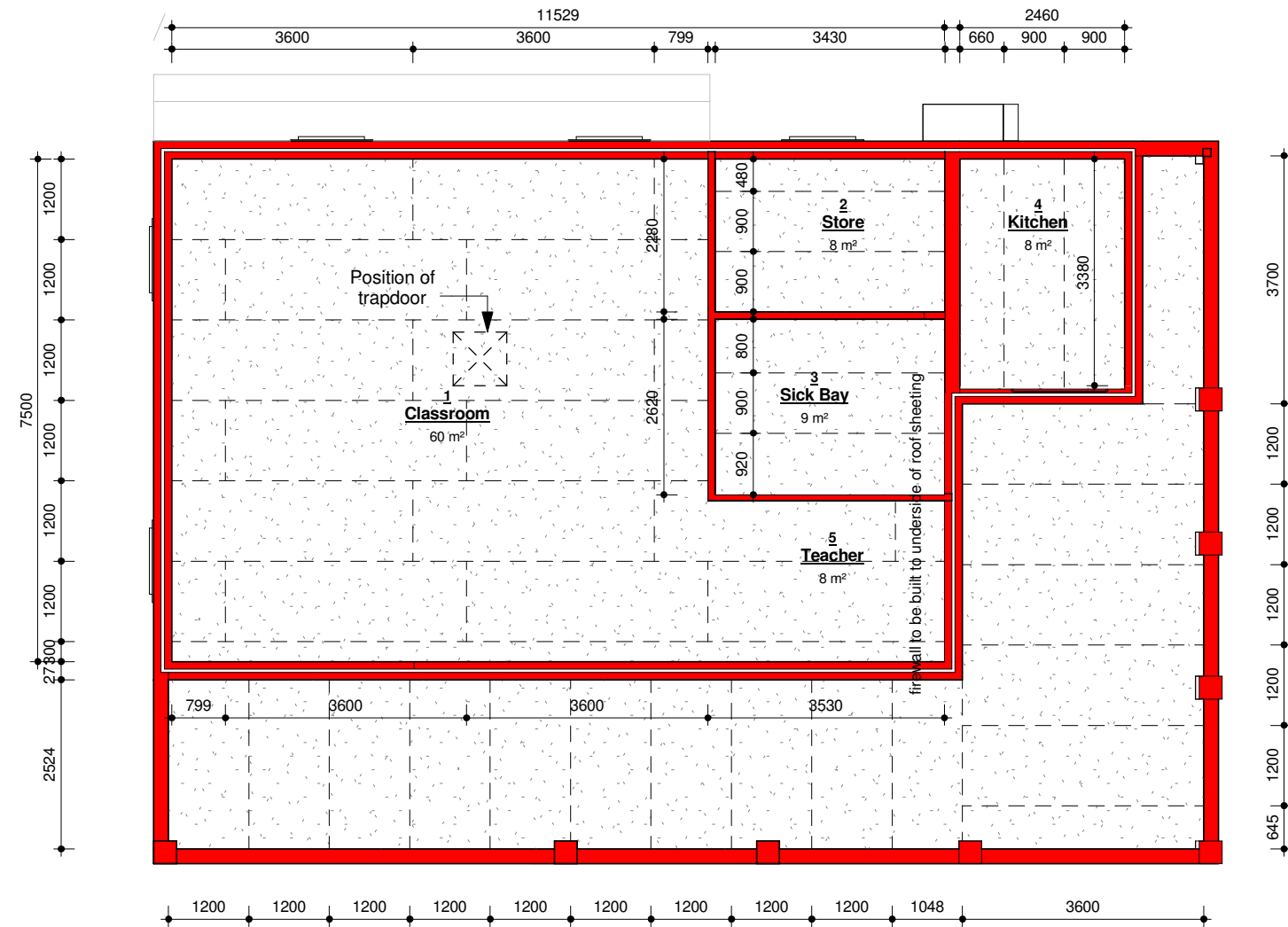

CEILING LEGEND	
	4mm Plain fibre cement ceiling boards fixed to and including 38mm x 50mm S.A. Pine brander at maximum 450mm c.c., with cross brander at joints, end of sheets, cornices and light fittings, nailed @ 150mm c.c. 76 x 19mm angle rounded wrot meranti cornice with matching 19mm quadrant bead. Finish as per finishing schedule.

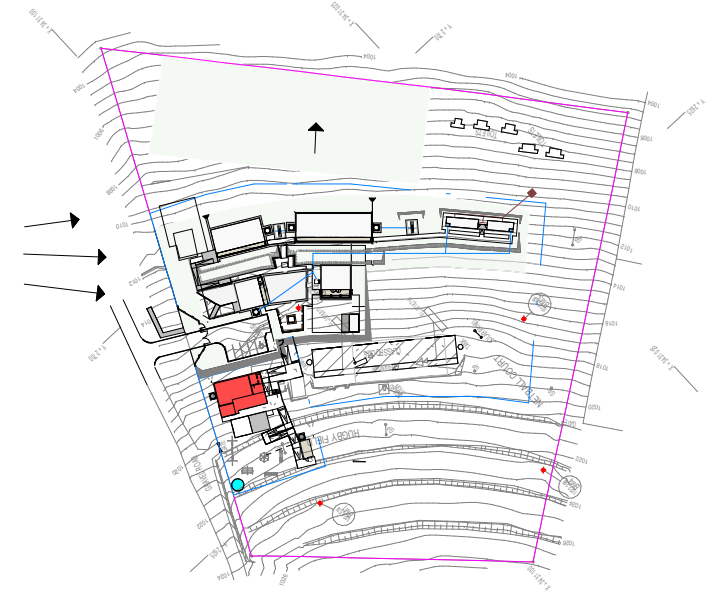

1 Ceiling Plan  
1 : 100

Z:\Projects\Projects\_01\0405 Cabane - ISS\CD\000 PR\PR03\0405 100 PR03 Grade - R Classroom.rvt

QUEENSTOWN  
P.O. Box 1500, Queenstown, 5320  
Tel.(045) 839 - 4777 Fax.(045) 839 - 3716  
Email: qtn@ikamva-architects.co.za

**IKAMVA**  
architects



CLIENT  
**PROVINCE OF THE EASTERN CAPE ROADS & PUBLIC WORKS**

IMPLEMENTING AGENT  
**idit**  
Independent development trust

REVISION			
rev.	date	name	description
02	21/02/17	ZM	W2 changed to W1 View panel to Sick Bay receives a W02 tag Vinyl tiles changed to Vinyl Sheeting Windows changed to Aluminium top hung SAGex insulation added to external cavity walls above f.f.l Threshold reduced to 30mm
03	28/02/17	ZM	Drawing adapted to Structural Eng. Drawings Ceiling to verandah, New gas storage position

RECOMMEND	W.K.M BUSS/ C.HEPBURN
ISSUED	W.K.M BUSS/ C.HEPBURN
DRAWN	BRENT/PK / ZM
SCALE	As indicated
DATE	02 MArch 2017

PROJECT  
**CABANE JUNIOR SECONDARY SCHOOL**

EMIS NUMBER	200400546
CO- ORDINATES	31°37'14.17"S 28°47'18.75"E
DRAWING TITLE	<b>CEILING LAYOUT</b>
PROJ NO	2183
DWG NO	102
REV.	PR03



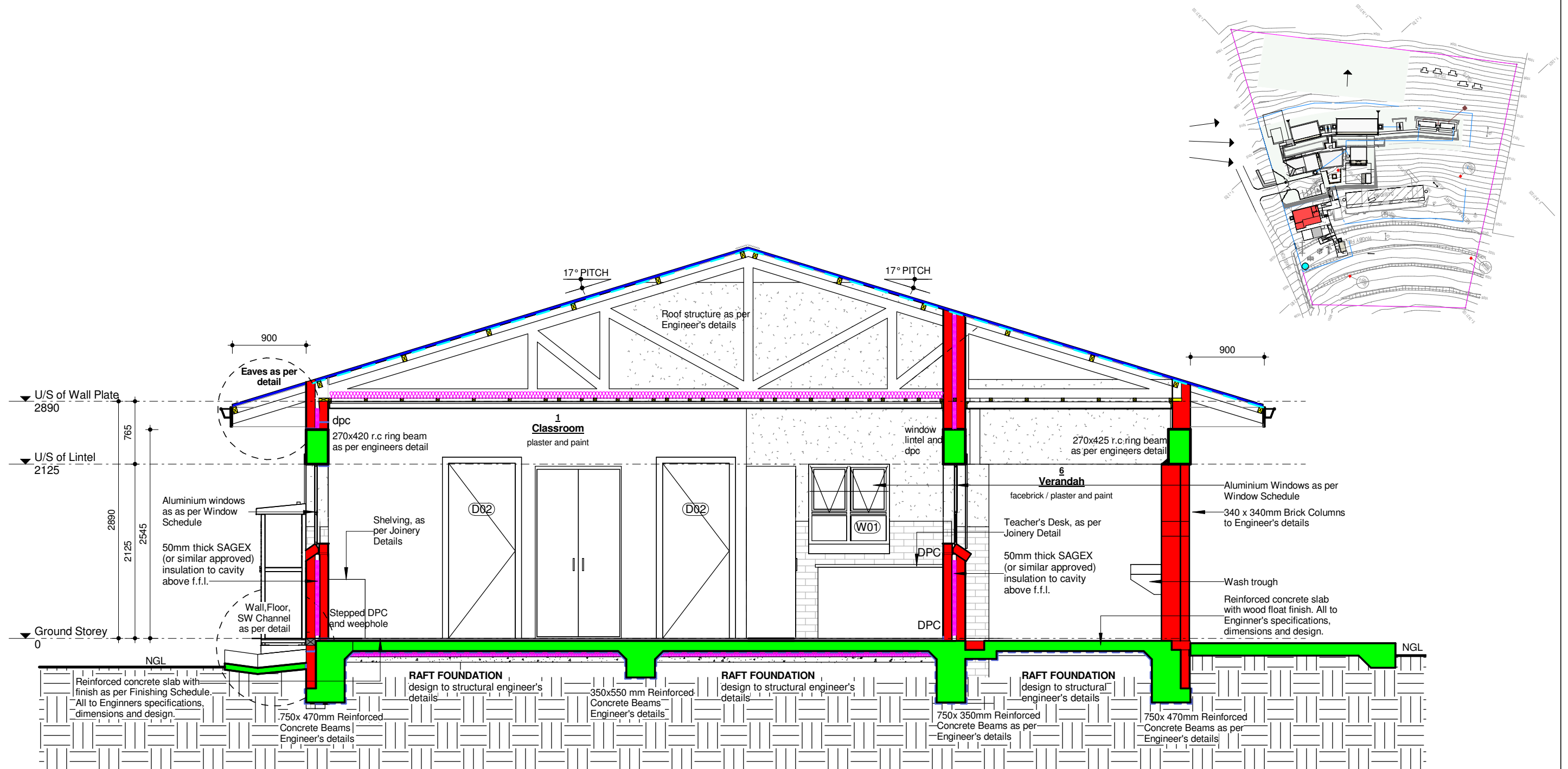

1 Cross Section  
1 : 50

QUEENSTOWN  
P.O. Box 1500, Queenstown, 5320  
Tel.(045) 839 - 4777 Fax.(045) 839 - 3716  
Email: qtn@kamva-architects.co.za

**KAMVA**  
architects

CLIENT



IMPLEMENTING AGENT



CLIENT  
**PROVINCE OF THE EASTERN CAPE ROADS & PUBLIC WORKS**

REVISION			
rev.	date	name	description
02	21/02/17	ZM	W2 changed to W1 View panel to Sick Bay receives a W02 tag Vinyl tiles changed to Vinyl Sheeting Windows changed to Aluminium top hung SAGex insulation added to external cavity walls above f.f.l Threshold reduced to 30mm
03	28/02/17	ZM	Drawing adapted to Structural Eng. Drawings New Gas storage and position, Ceiling to verandah

RECOMMEND	W.K.M BUSS/ C.HEPBURN
ISSUED	W.K.M BUSS/ C.HEPBURN
DRAWN	BRENT/PK / ZM
SCALE	As indicated
DATE	02 March 2017

PROJECT

**CABANE JUNIOR SECONDARY SCHOOL**

EMIS NUMBER	200400546	
CO- ORDINATES	31°37'14.17"S /28°47'18.75"E	
DRAWING TITLE <b>CROSS SECTION</b>		
PROJ NO 2183	DWG NO 200	REV. PR04

**SPECIFICATION NOTES:**  
All applied strictly as per Manufacturers specifications and final approval of architect..

**ROOF:**  
Global Roofing Solutions 0,8mm thick 762mm cover, Corrugated profile Z200 spelter ISQ300 galvanised steel roof sheeting with Chromadek finish, fixed to carbolineum treated 76 x 50mm SA Pine intermediate purlins at maximum 1000mm centres and eaves and ridge purlins at 900mm centres using Hex Flange Head + EPDM Seal self-drilling Type 17 drill point, No. 12-11 x 65mm long, Class 3, fasteners. Purlin fixed to first, fourth and eighth crest of each sheet and at all crests at sheet ends, all in accordance with the manufacturer's specifications.

Ridges to be 0,8mm thick, of specification and finish as for roof sheets.  
Ridges to be 462mm girth with roll top and bent down edges with 225mm laps at heading joints. Ridges to be secured at maximum 300mm centres with fasteners as specified for roofing.

Note: Roof sheets shall be in single lengths to each slope of roof.

Purlins to be secured to pre-treated and pre-fabricated SA Pine trusses with hurricane clips at each intersection.  
Trusses to be spaced at maximum 1200mm centres on a 114 x 38 SA Pine wallplate, all securely fixed to the wall with 1,6mm x 32mm galvanised wall ties, built to minimum depth of 750mm into the brickwork and wrapped over the truss and fixed with four galvanised nails, 40mm long.  
Overhangs to be 900mm at eaves.  
Roof pitch to be 17°.

Install a 250mm wide x 50mm thick treated SAP gangplank in the ceiling void secured to the tie beams with hurricane clips at every second truss. The gangplank is to run the entire length of each building.  
Note: All exposed roof timber, timber in contact with masonry and all purlins to be treated with carbolineum prior to installation.

FR 430 Fire retardant industrial grade reinforced aluminium foil insulation double sided, durable, reflective foil laminate incorporating a fire retardant between the various substrates, bonded together with low density polyethene, tested for conformance with SANS 1381-4:2009 , with a Class 1 fire rating in accordance with SANS 10177 - 3:2005 and ASTM E84 and BS 476 part 5, 6 and 7.

**FASCIAS AND BARGEBOARDS:**  
**Fascias:**  
Everite medium density plain Nutec fascia boards, size 225 x 12mm thick, screw fixed to timber rafter ends and two, 50 x 38mm, fascia cleats with 2 no. 44 x 5mmø(No.10) brass countersunk screws to each fascia cleat. Fascia boards to be joined with a 3mm thick aluminium fascia joining plate as per detail.

Ensure surfaces are clean, dry and sound. Apply Plascon Plaster Primer and finish with two coats of Nuroof Acrylic Roof Paint (colour: White). Application to be in strict accordance with manufacturer's specification.

**Bargeboards:**  
Everite medium density plain Nutec fascia boards, size 225 x 12mm thick, fixed to 76 x 50mm trimmer batten and purlins with 44 x 5mmø (No.10) brass countersunk screws at maximum 350mm centres. Trimmer batten to be secured to purlins at each intersection. Finish with a 231 x 130mm external corner barge flashing secured with hex head topspeed screws at maximum 500mm centres.

Ensure surfaces are clean, dry and sound. Apply Plascon Plaster Primer and finish with two coats of Nuroof Acrylic Roof Paint (colour: White). Application to be in strict accordance with manufacturer's specification.

**RAINWATER GOODS:**  
150 x 100 x 0,6mm thick Watertite seamless aluminium gutter, coated internally and externally with ColourTech G4 in colour Marble White including cut and mitre angles covered with a mitre strip externally, stop ends crimped and all sealed internally with Dow Corning 813 silicone sealer, secured to fibre cement fascia with 20 x 2,5mm Australian hanger brackets at 600mm centres using M6 galvanised bolts and nuts with washers, including expended aluminium mesh leaf guard set over gutter with 100 x 75 x 0,6mm thick rectangular fluted downpipes in colour Marble White, fixed to walls with straps at 1500mm centres using nail plugs, with downpipes riveted and silicone sealed to gutter outlets, including all necessary bends, elbows, shoes, etc.

**CEILING INSULATION:**  
Thermguard low density cellulose fibre insulation evenly blown to a depth of 120mm in roof space above ceilings.

**CEILING:**  
As per Finishes Schedule.  
800 x 800mm Trapdoor to be positioned as indicated on ceiling plan.

**CORNICE:**  
As per Finishes Schedule.

**WALLS:**  
FBX Face brick plinth.  
Facebrick Wall to 1360mm above finished floor level with 15mm thick plaster above, plastered to a smooth finish (external to be wood trowelled and internal to be steel trowelled).  
All walls to be 270mm and 110mm as indicated on plan.  
40-50MPa clay face brick, bedded and jointed in Class II mortar and pointed with recessed vertical and recessed horizontal joints, suitable for exposure zones 1-3.

**Architraves:**  
Plaster 120mm wide architraves to protrude 15mm proud of wall at all windows as indicated. All salient angles to be neatly tool rounded. Ensure that the substrate is slushed over with a 2:1 cement grout to form key.

**Brickforce:**  
2,8mm Diameter brickforce to be built in at every course in foundation walls, every course for first five courses above foundation walls, every course above window and door openings and every forth course for the balance.

**SKIRTING:**  
As per Finishes Schedule.

**FLOORS:**  
Floor finish as specified in Finishes Schedule on 30mm thick screed on 100mm thick, 25MPa concrete surface bed (as per Engineer's specification) on 250 micron gundle green dpm on 50mm thick sand blinding layer treated with Chlordane Heptachloraldrin on hardcore fill, well compacted in layers not exceeding 150mm thick. All constructed strictly as per engineers specifications. Dpc to be 375 micron.

**FOUNDATIONS:**  
Reinforced concrete strip foundations as per engineers detail.

**DOORS:**  
Refer to Door Schedule.

**WINDOWS:**  
Refer to Window Schedule.  
EXTERNAL - Brick on edge to match adjacent wall. End bricks to be solids.  
INTERNAL – As per Finishes Schedule.



QUEENSTOWN  
P.O. Box 1500, Queenstown, 5320  
Tel.(045) 839 - 4777 Fax.(045) 839 - 3716  
Email: qtn@kamva-architects.co.za

CLIENT



IMPLEMENTING AGENT



CLIENT  
PROVINCE OF THE EASTERN CAPE ROADS & PUBLIC WORKS

REVISION			
rev.	date	name	description

RECOMMEND	W.K.M BUSS/ C.HEPBURN
ISSUED	W.K.M BUSS/ C.HEPBURN
DRAWN	BRENT/PK / ZM
SCALE	
DATE	28 February 2017

PROJECT

CABANE JUNIOR  
SECONDARY SCHOOL

EMIS NUMBER 200400546		
CO- ORDINATES 31°37'14.17"S /28°47'18.75"E		
DRAWING TITLE CONSTRUCTION NOTES		
PROJ NO 2183	DWG NO 200/NOTES	REV. PR00

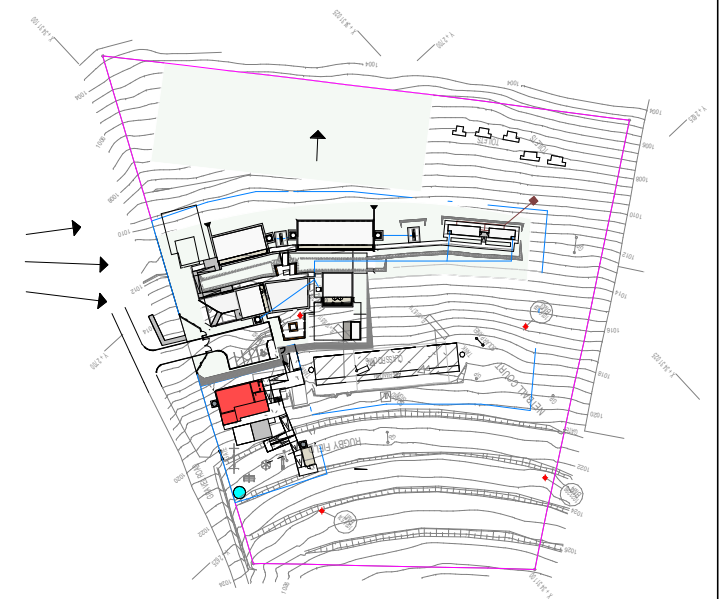
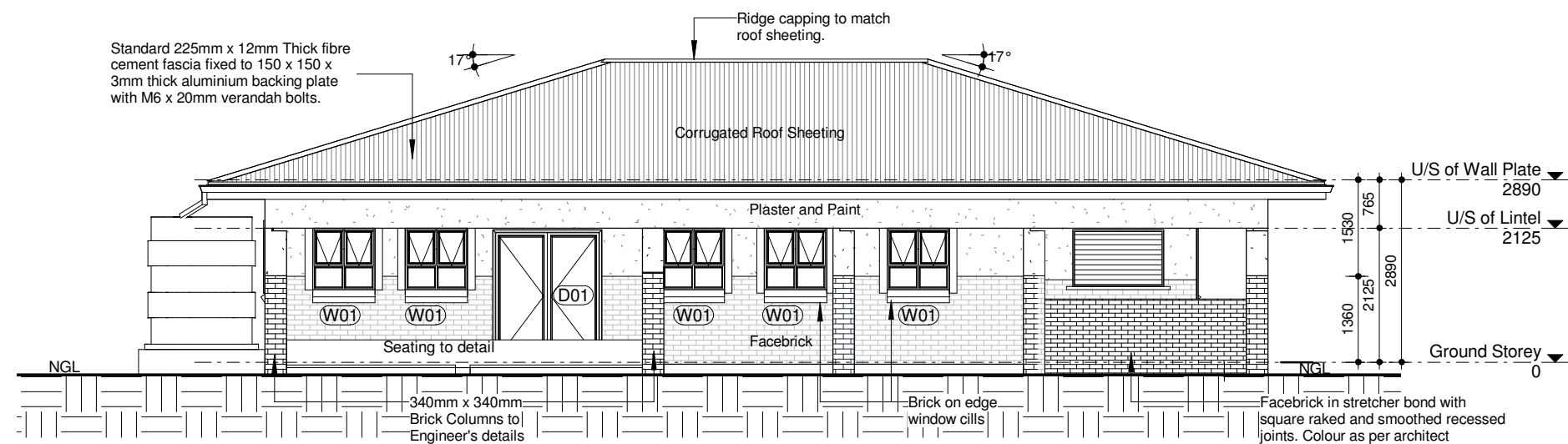

1 Front Elevation  
1 : 100

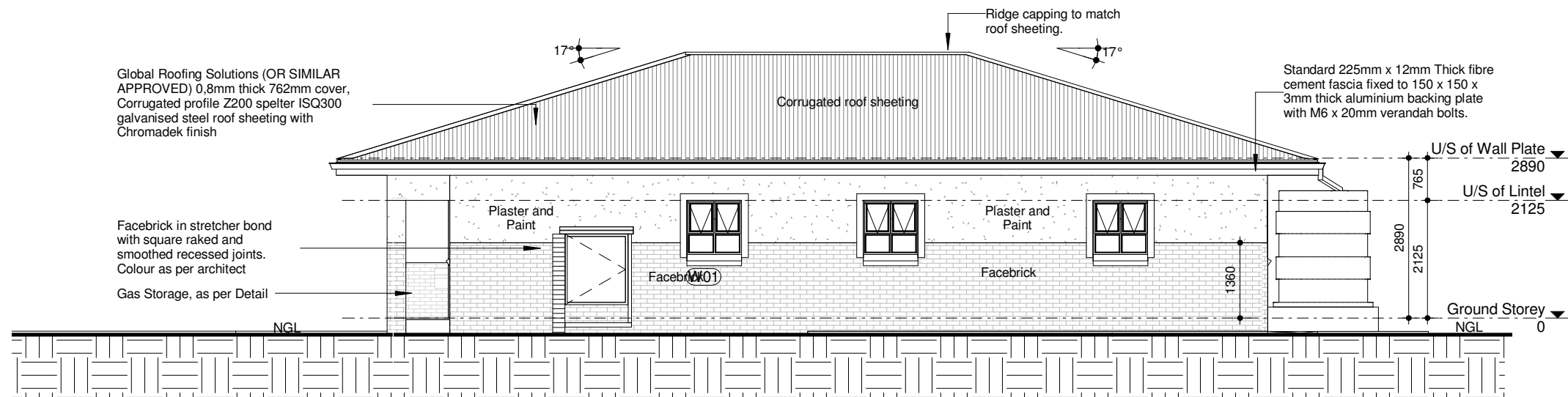

2 Back Elevation  
1 : 100



REVISION			
rev.	date	name	description
02	21/02/17	ZM	W2 changed to W1 Dimension added to height of facebrick plinth Windows changed to Aluminium top hung SAgex insulation added to external cavity walls above f.f.l Threshold reduced to 30mm
03	28/02/17	ZM	Drawing adapted to Structural Eng. Drawings New gas storage position

RECOMMEND	W.K.M BUSS/ C.HEPBURN
ISSUED	W.K.M BUSS/ C.HEPBURN
DRAWN	PK / ZM
SCALE	As indicated
DATE	02 March 2017

PROJECT  
**CABANE JUNIOR  
SECONDARY SCHOOL**

EMIS NUMBER	200400546
CO- ORDINATES	31°37'14.17"S 28°47'18.75"E
DRAWING TITLE	ELEVATIONS
PROJ NO	2183
DWG NO	300
REV.	PR03

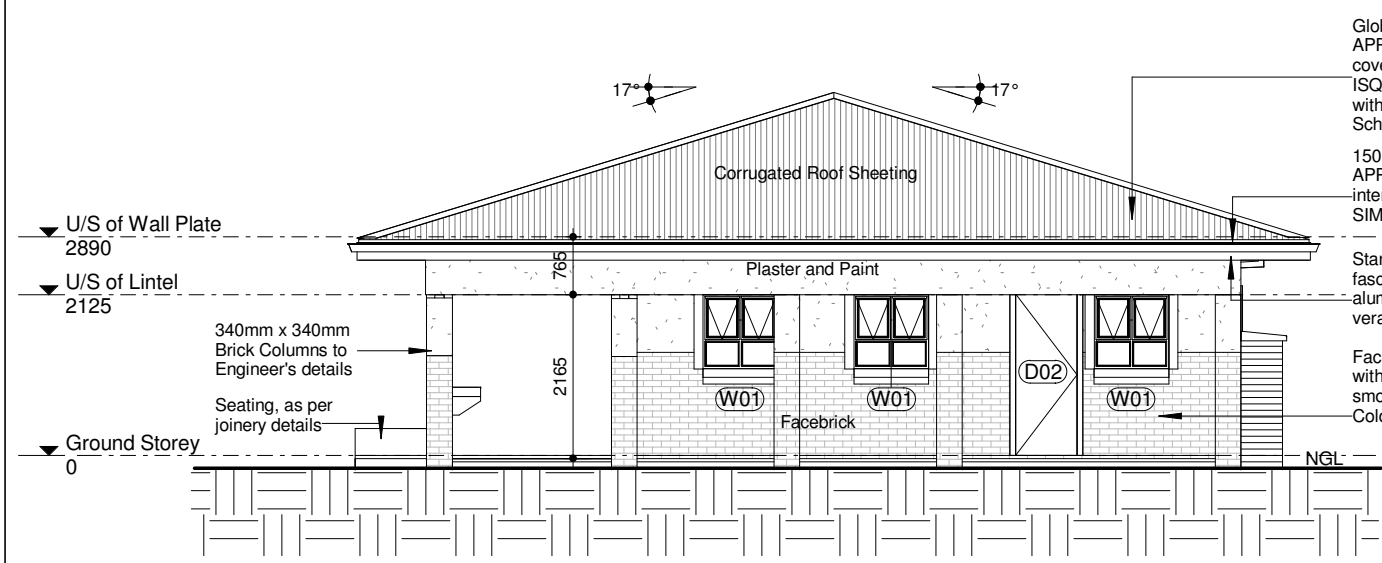
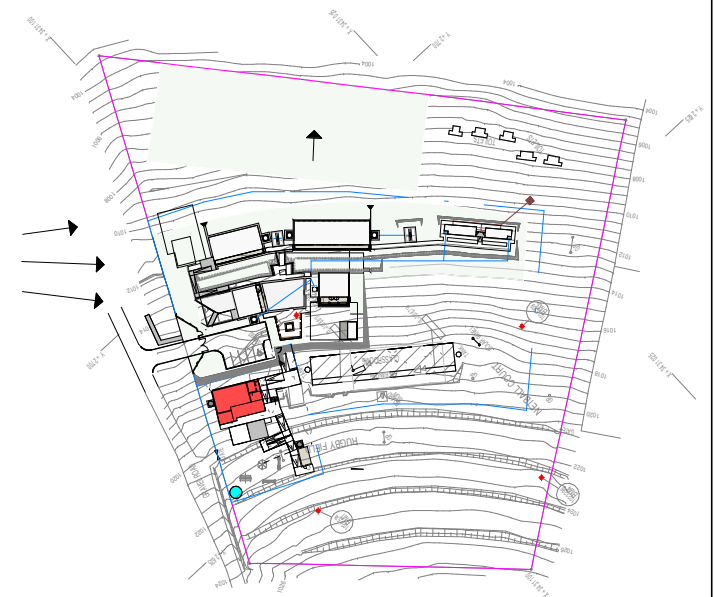

1 Right Elevation  
1 : 100

Global Roofing Solutions (OR SIMILAR APPROVED) 0.8mm thick 762mm cover, Corrugated profile Z200 spelter ISQ300 galvanised steel roof sheeting with Chromadek finish, as per Finishing Schedule

150 x 100 x 0,6mm thick Watertite (OR SIMILAR APPROVED) seamless aluminium gutter, coated internally and externally with ColourTech G4 (OR SIMILAR APPROVED) in colour Marble White

Standard 225mm x 12mm thick fibre cement fascia fixed to 150 x 150 x 3mm thick aluminium backing plate with M6 x 20mm verandah bolts.

Face brick in stretcher bond with square raked and smoothed recessed joints. Colour as per architect

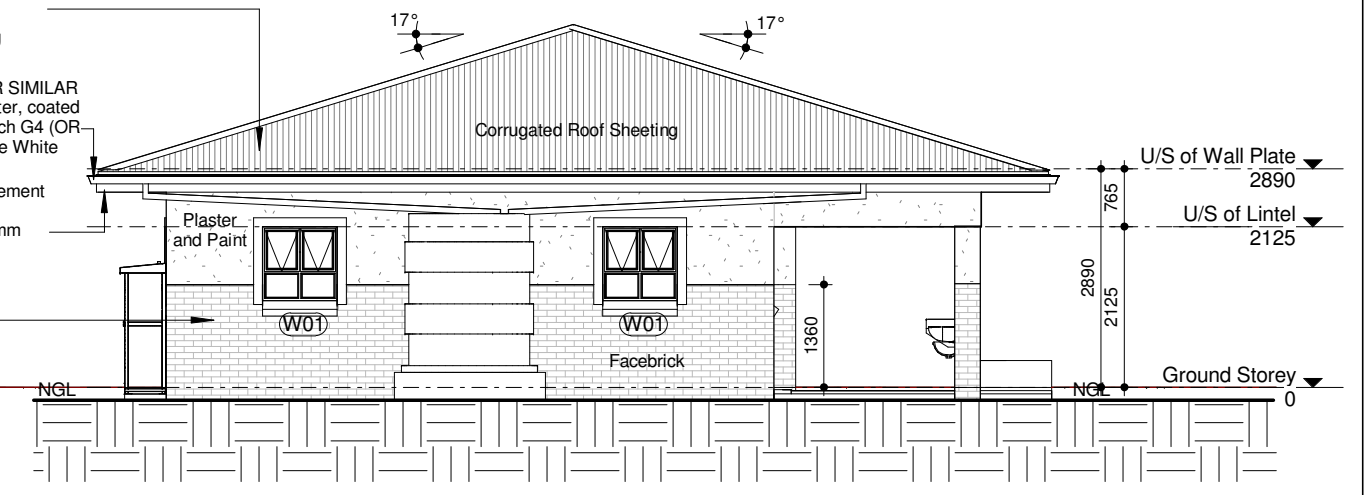

2 Left Elevation  
1 : 100

Z:\Projects\Projects\010405 Cabane - ISS\CD\000 PR\PR03\0405 100 PR03 Grade - R Classroom.rvt

QUEENSTOWN  
P.O. Box 1500, Queenstown, 5320  
Tel.(045) 839 - 4777 Fax.(045) 839 - 3716  
Email: qtn@ikamva-architects.co.za

**IKAMVA**  
architects

CLIENT

IMPLEMENTING AGENT

CLIENT  
**PROVINCE OF THE EASTERN CAPE ROADS & PUBLIC WORKS**

REVISION			
rev.	date	name	description
02	21/02/17	ZM	W2 changed to W1 Dimension added to height of facebrick plinth Windows changed to Aluminium top hung SAgex insulation added to external cavity walls above f.f.l Threshold reduced to 30mm
03	28/02/17	ZM	Drawing adapted to Structural Eng. Drawings New gas storage position

RECOMMEND	W.K.M BUSS/ C.HEPBURN
ISSUED	W.K.M BUSS/ C.HEPBURN
DRAWN	PK / ZM
SCALE	As indicated
DATE	02 March 2017

PROJECT

**CABANE JUNIOR  
SECONDARY SCHOOL**

EMIS NUMBER	200400546	
CO- ORDINATES	31°37'14.17"S /28°47'18.75"E	
DRAWING TITLE <b>ELEVATIONS</b>		
PROJ NO 2183	DWG NO 301	REV. PR03



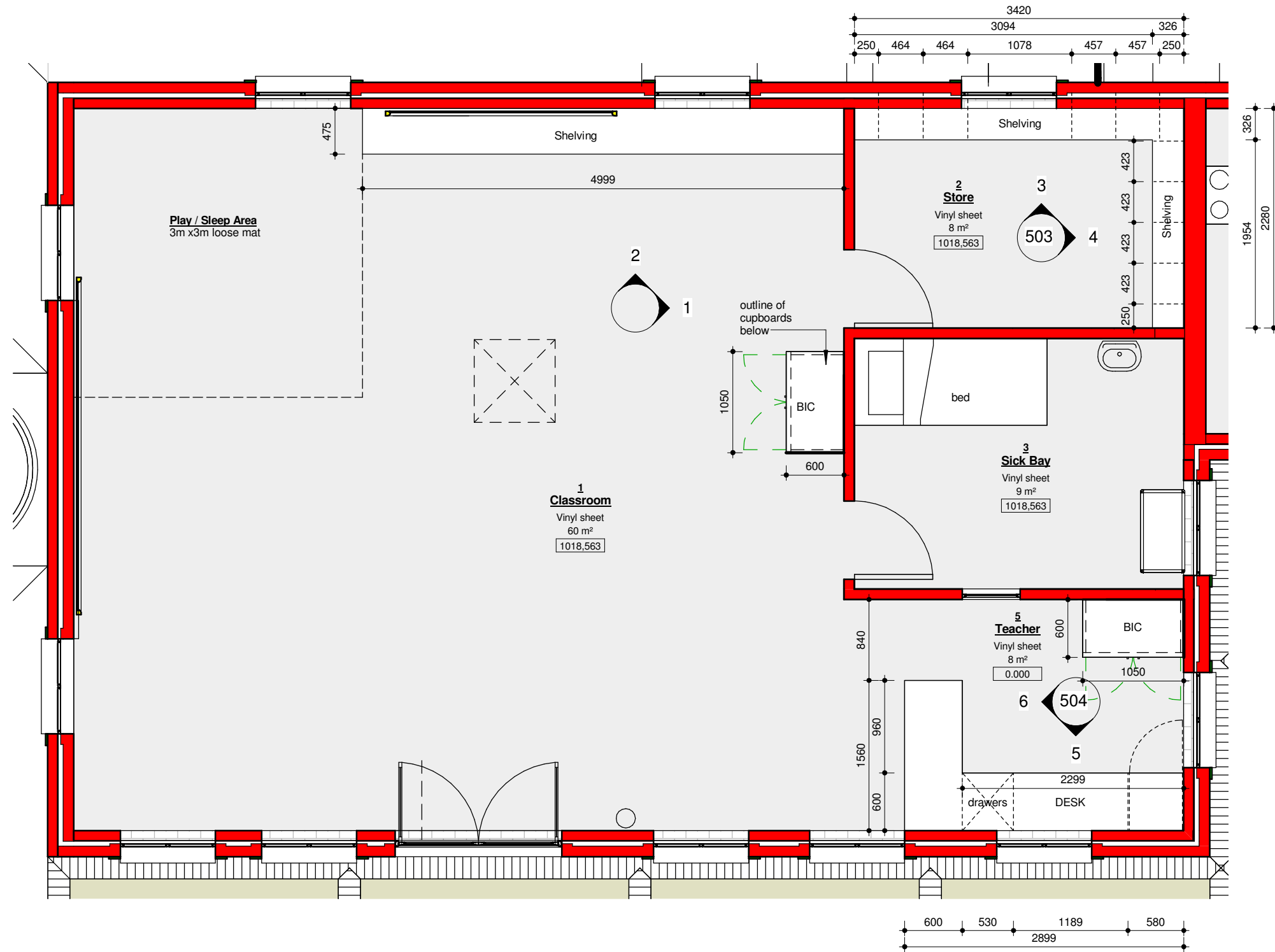

1 Grade R Joinery Layout  
1 : 50



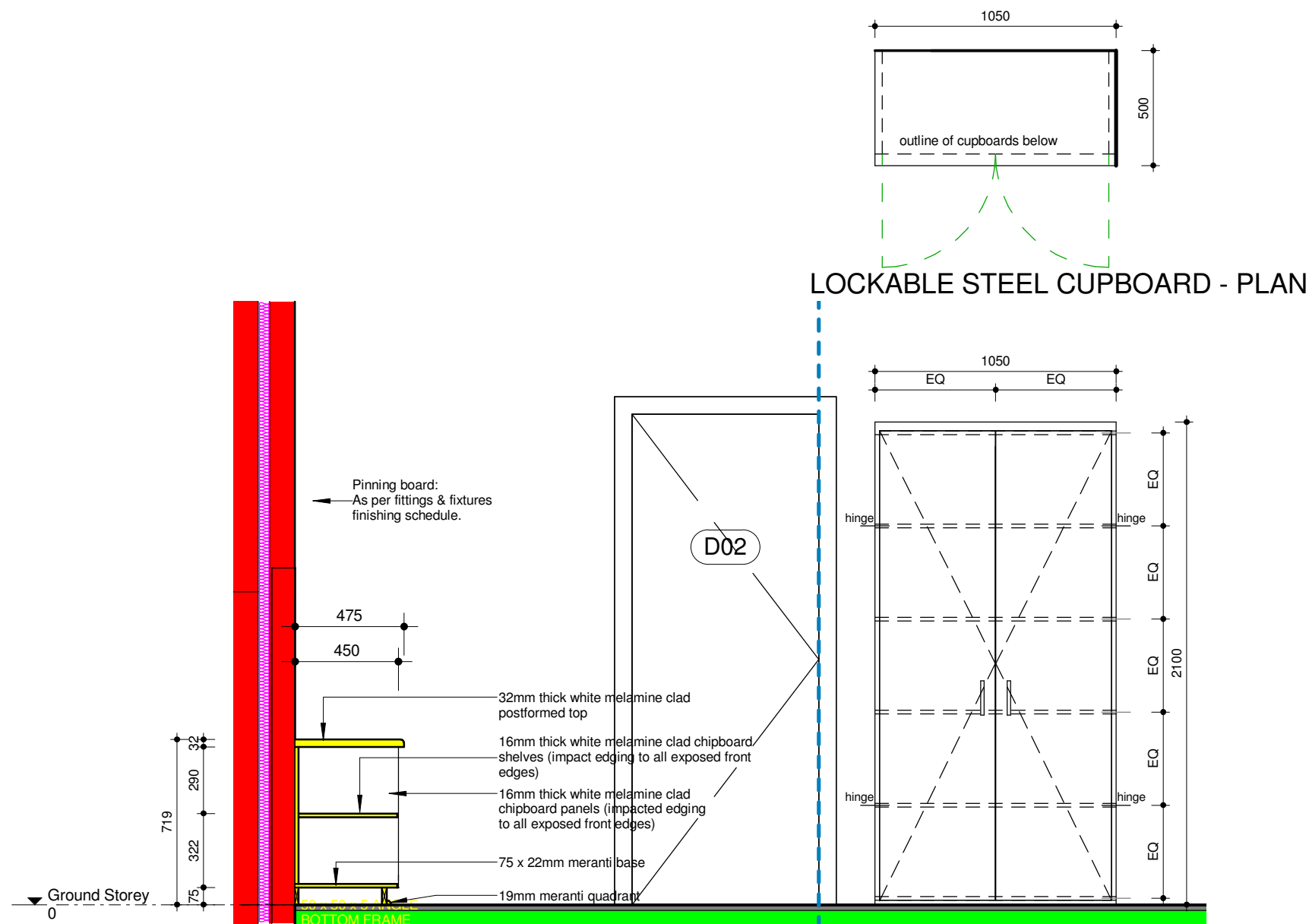

LOCKABLE STEEL CUPBOARD - ELEVATION

1 Section through Bag Shelf  
1 : 25

QUEENSTOWN  
P.O. Box 1500, Queenstown, 5320  
Tel.(045) 839 - 4777 Fax.(045) 839 - 3716  
Email: qtn@ikamva-architects.co.za

**IKAMVA**  
architects



CLIENT  
**PROVINCE OF THE EASTERN CAPE ROADS & PUBLIC WORKS**

IMPLEMENTING AGENT  
**idit**  
Independent Development Trust

REVISION			
rev.	date	name	description
02	21/02/17	ZM	W2 changed to W1 View panel to Sick Bay receives a W02 tag Vinyl tiles changed to Vinyl Sheeting Windows changed to Aluminium top hung SAgex insulation added to external cavity walls above f.f.l Threshold reduced to 30mm
03	28/02/17	ZM	Drawing adapted to Structural Eng. Drawings

RECOMMEND	W.K.M BUSS/ C.HEPBURN
ISSUED	W.K.M BUSS/ C.HEPBURN
DRAWN	PK / ZM
SCALE	1 : 25
DATE	28 February 2017

PROJECT  
**CABANE JUNIOR SECONDARY SCHOOL**

EMIS NUMBER	200400546		
CO- ORDINATES	31°37'14.17"S 28°47'18.75"E		
DRAWING TITLE	CLASSROOM JOINERY - SECTION THROUGH BAG SHELF		
PROJ NO	DWG NO	REV.	
2183	501	PR03	

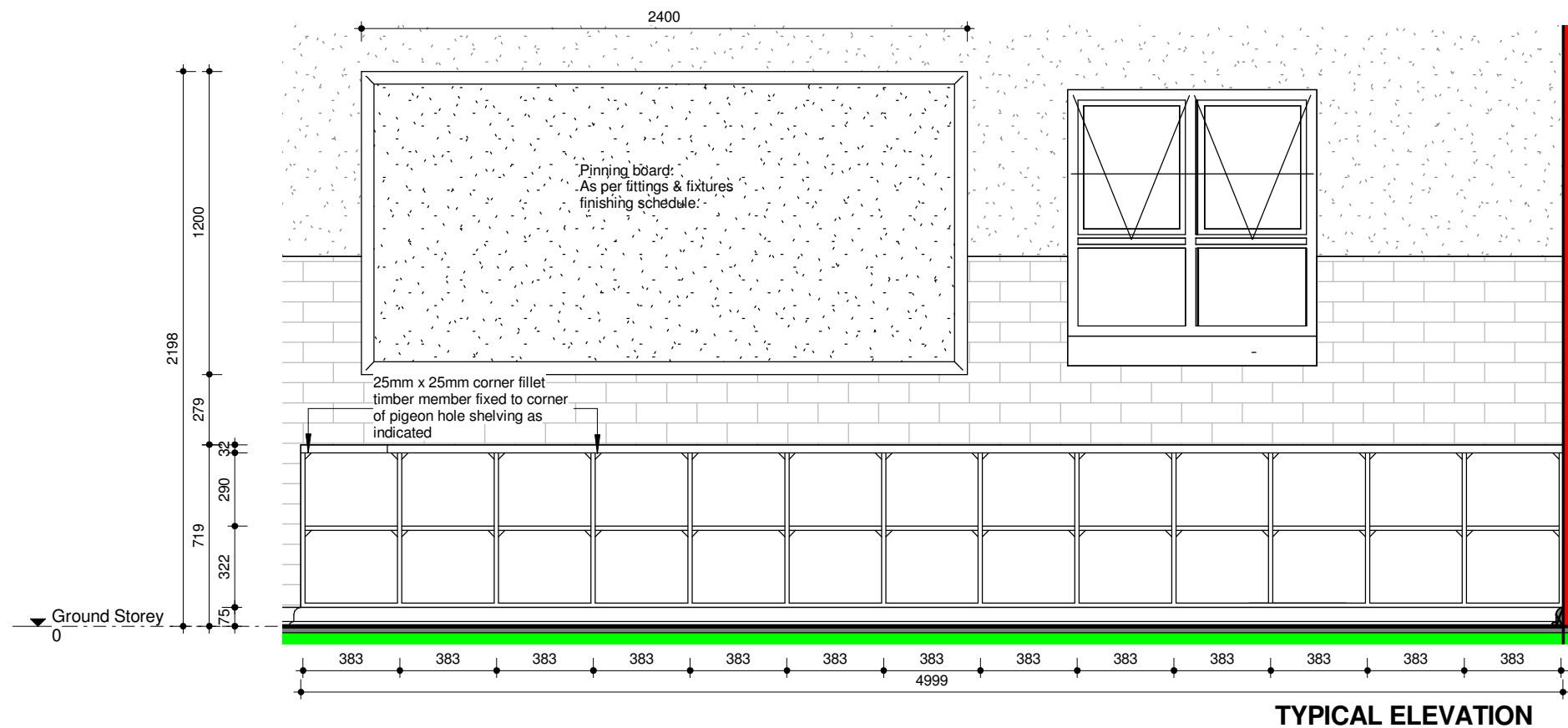

2 Bag Shelf - Elevation 2  
1 : 25

Z:\Projects\Projects\_01\0405 Cabane - ISS\CD\000 PR\PR03\0405 100 PR03 Grade- R Classroom.v4

QUEENSTOWN  
P.O. Box 1500, Queenstown, 5320  
Tel.(045) 839 - 4777 Fax.(045) 839 - 3716  
Email: qtn@ikamva-architects.co.za

**IKAMVA**  
architects

CLIENT



IMPLEMENTING AGENT



CLIENT  
**PROVINCE OF THE EASTERN CAPE ROADS & PUBLIC WORKS**

REVISION			
rev.	date	name	description
02	21/02/17	ZM	W2 changed to W1 View panel to Sick Bay receives a W02 tag Vinyl tiles changed to Vinyl Sheeting Windows changed to Aluminium top hung SAgex insulation added to external cavity walls above f.f.l Threshold reduced to 30mm
03	28/02/17	ZM	Drawing adapted to Structural Eng. Drawings

RECOMMEND	W.K.M BUSS/ C.HEPBURN
ISSUED	W.K.M BUSS/ C.HEPBURN
DRAWN	PK / ZM
SCALE	1 : 25
DATE	28 February 2017

PROJECT

**CABANE JUNIOR  
SECONDARY SCHOOL**

EMIS NUMBER	200400546		
CO- ORDINATES	31°37'14.17"S 28°47'18.75"E		
DRAWING TITLE	<b>CLASSROOM JOINERY - BAG SHELF ELEVATION</b>		
PROJ NO 2183	DWG NO 502	REV. PR03	

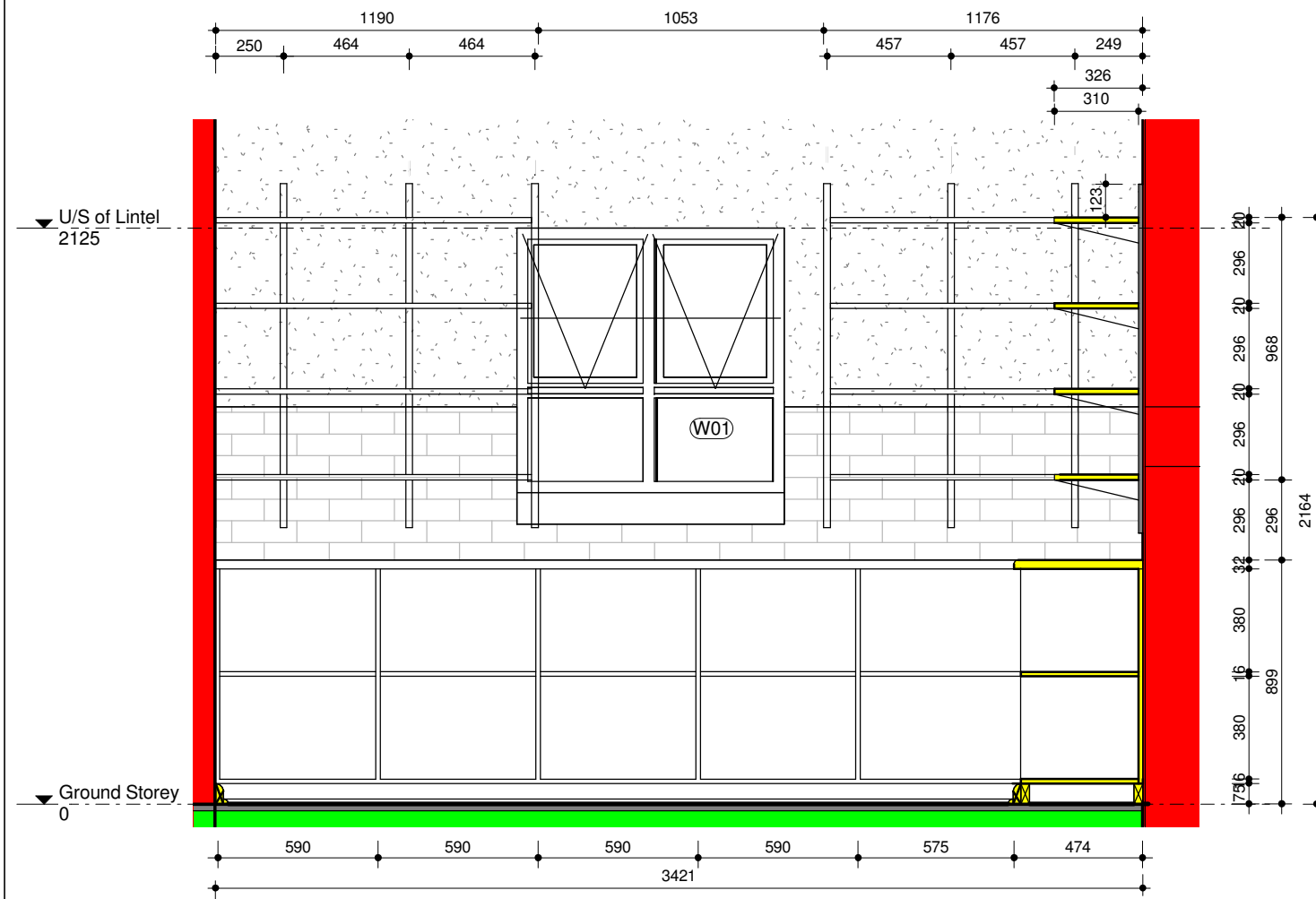

3 Elevation 3  
1 : 25

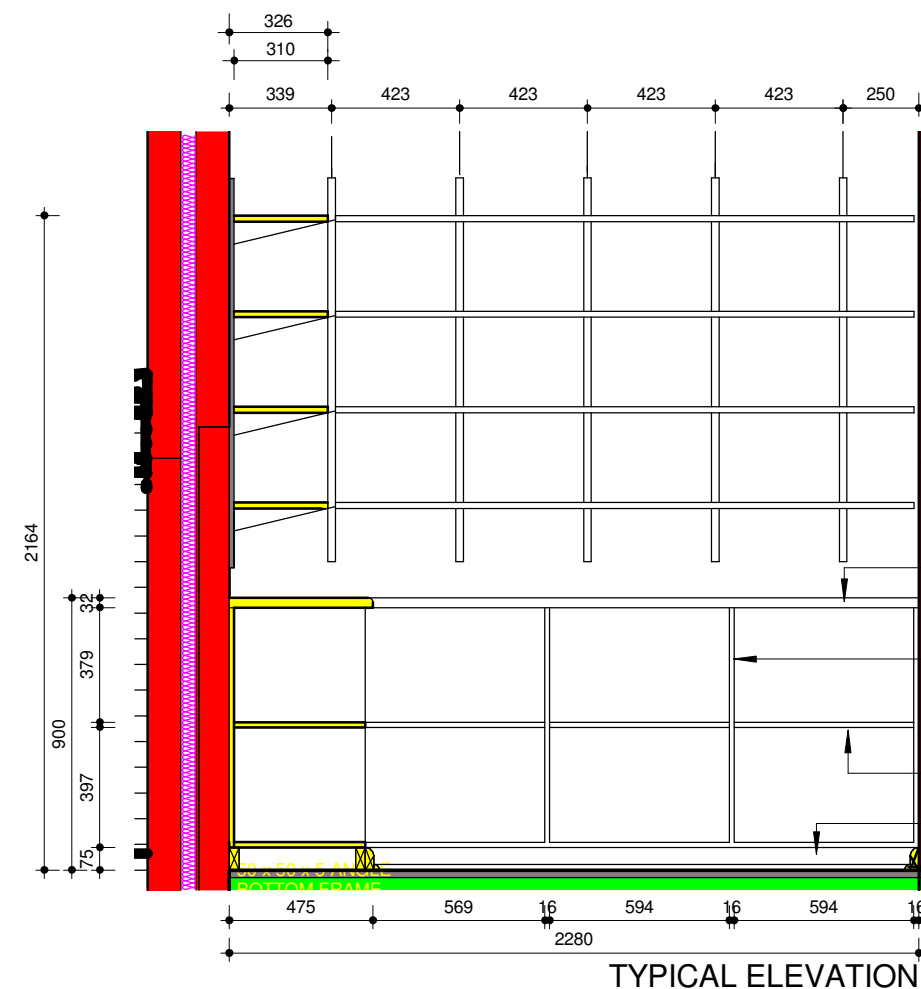

4 Elevation 4  
1 : 25

ALL exposed edges of melamine to receive a 3mm white pvc thick impact edging. Shelves and base made of 20mm White Melamine or similar approved. Shelving counter sunk screwed to brackets from below

32mm Formica post formed worktop on 16mm Melamine core ('legs' & base) plugged and screwed to wall at back with adjustable 16mm melamine shelving on Brass studs. Colour as per Colour Schedule

16mm thick white melamine clad chipboard panels (impacted edging to all exposed front edges)

16mm thick white melamine clad chipboard shelves (impact edging to all exposed front edges)

75 x 22mm meranti base

19mm meranti quadrant



CLIENT  
PROVINCE OF THE EASTERN CAPE ROADS & PUBLIC WORKS

REVISION			
rev.	date	name	description
02	21/02/17	ZM	W2 changed to W1 View panel to Sick Bay receives a W02 tag Vinyl tiles changed to Vinyl Sheeting Windows changed to Aluminium top hung SAgex insulation added to external cavity walls above f.f.l Threshold reduced to 30mm
03	28/02/17	ZM	Drawing adapted to Structural Eng. Drawings

RECOMMEND	W.K.M BUSS/ C.HEPBURN
ISSUED	W.K.M BUSS/ C.HEPBURN
DRAWN	PK / ZM
SCALE	1 : 25
DATE	28 February 2017

PROJECT  
CABANE JUNIOR  
SECONDARY SCHOOL

EMIS NUMBER	200400546		
CO- ORDINATES	31°37'14.17"S /28°47'18.75"E		
DRAWING TITLE	CLASSROOM JOINERY - TYPICAL WORKTOP WITH SHELVING OVERHEAD		
PROJ NO	DWG NO	REV.	
2183	503	PR03	

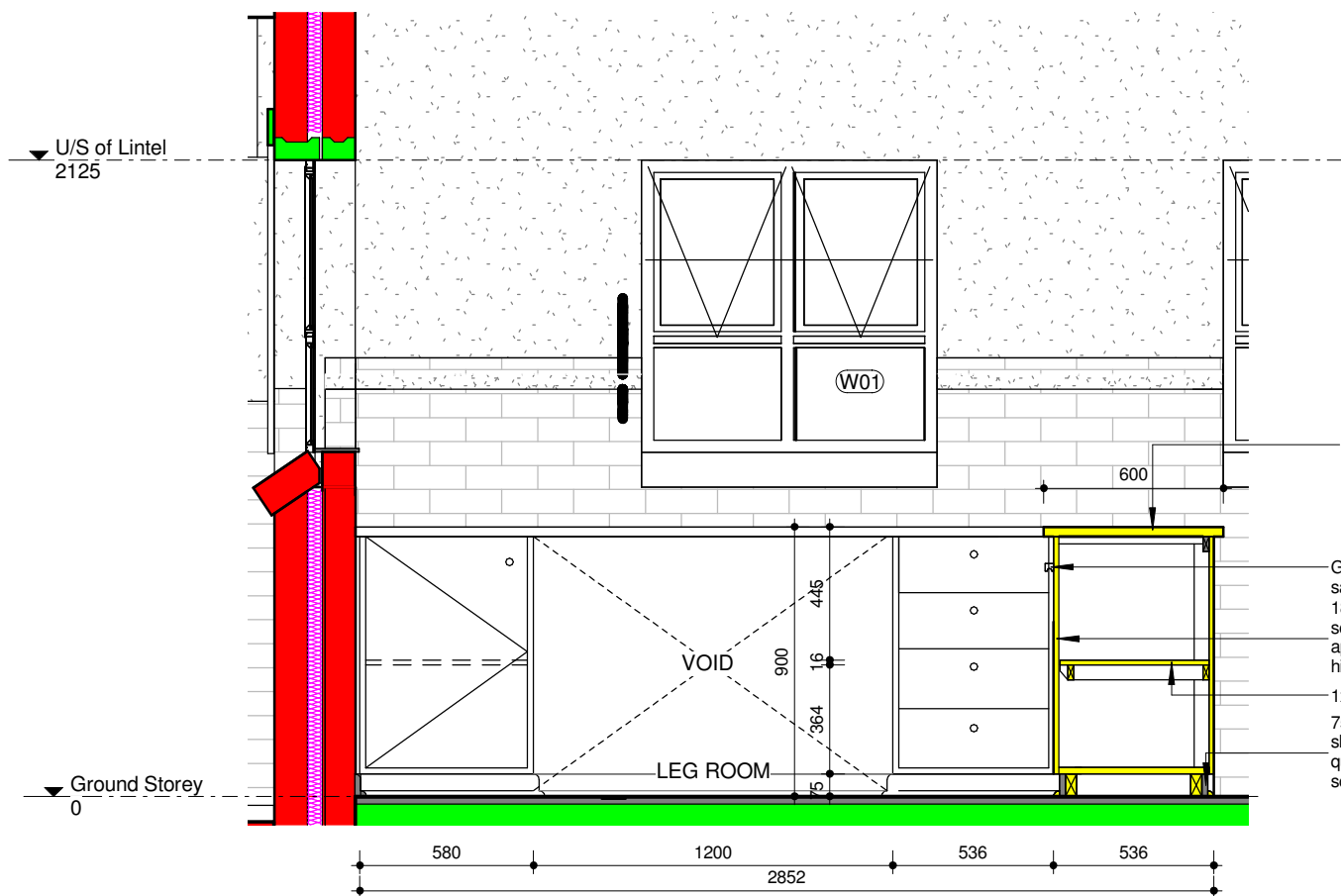

Elevation 5

5

1 : 25

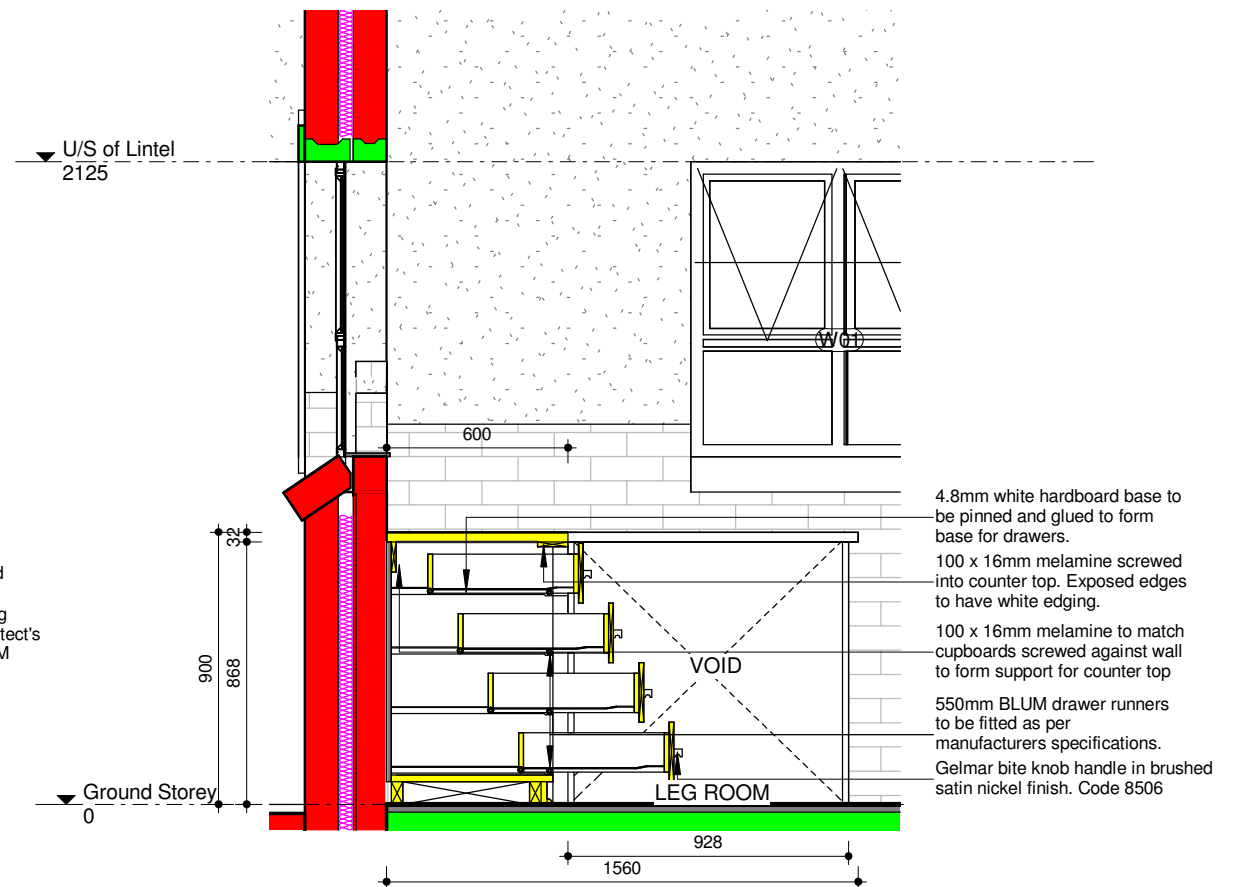

Elevation 6

6

1 : 25



REVISION			
rev.	date	name	description
02	21/02/17	ZM	W2 changed to W1 View panel to Sick Bay receives a W02 tag Vinyl tiles changed to Vinyl Sheeting Windows changed to Aluminium top hung SAGex insulation added to external cavity walls above f.f.l Threshold reduced to 30mm
03	28/02/17	ZM	Drawing adapted to Structural Eng. Drawings

RECOMMEND	W.K.M BUSS/ C.HEPBURN
ISSUED	W.K.M BUSS/ C.HEPBURN
DRAWN	PK / ZM
SCALE	1 : 25
DATE	28 February 2017

PROJECT	<b>CABANE JUNIOR SECONDARY SCHOOL</b>
---------	---------------------------------------

EMIS NUMBER	200400546	
CO- ORDINATES	31°37'14.17"S /28°47'18.75"E	
DRAWING TITLE		
TEACHER'S DESK		
PROJ NO 2183	DWG NO 504	REV. PR03



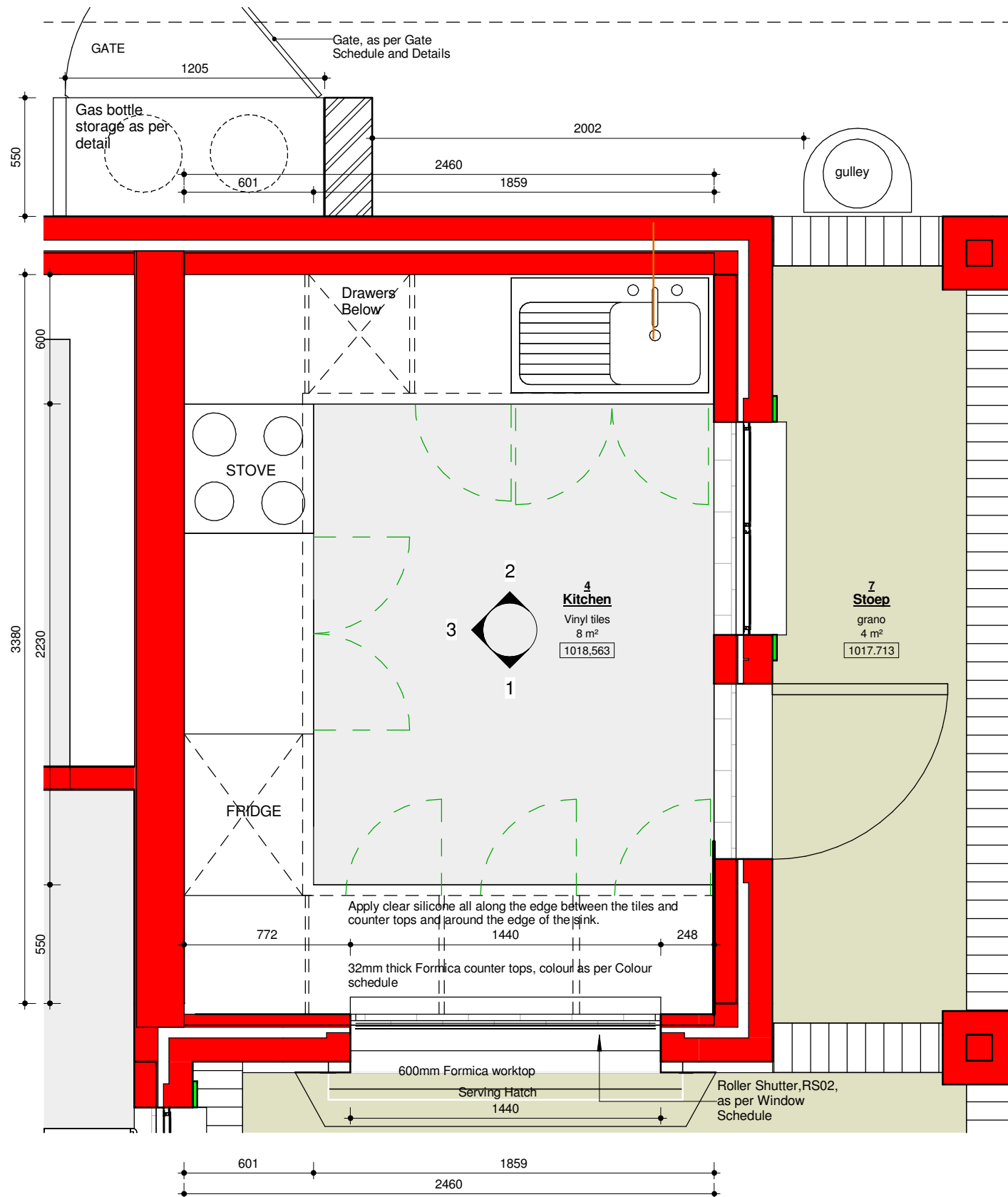

1

# Grade R Kitchen

1 : 25



IMPLEMENTING AGENT



CLIENT  
**PROVINCE OF THE EASTERN CAPE ROADS &  
PUBLIC WORKS**

REVISION			
rev.	date	name	description
02	21/02/17	ZM	W2 changed to W1 View panel to Sick Bay receives a W02 tag Vinyl tiles changed to Vinyl Sheeting Windows changed to Aluminium top hung SAGex insulation added to external cavity walls above f.f.l Threshold reduced to 30mm
03	28/02/17	ZM	Drawing adapted to Structural Eng. Drawings

RECOMMEND	W.K.M BUSS/ C.HEPBURN
ISSUED	W.K.M BUSS/ C.HEPBURN
DRAWN	PK / ZM
SCALE	1 : 25
DATE	28 February 2017

PROJECT
---------

CABANE JUNIOR  
SECONDARY SCHOOL

EMIS NUMBER		200400546
CO- ORDINATES		31°37'14.17"S /28°47'18.75"E
DRAWING TITLE		
KITCHEN JOINERY - PLAN		
PROJ NO 2183	DWG NO 505	REV. PR03

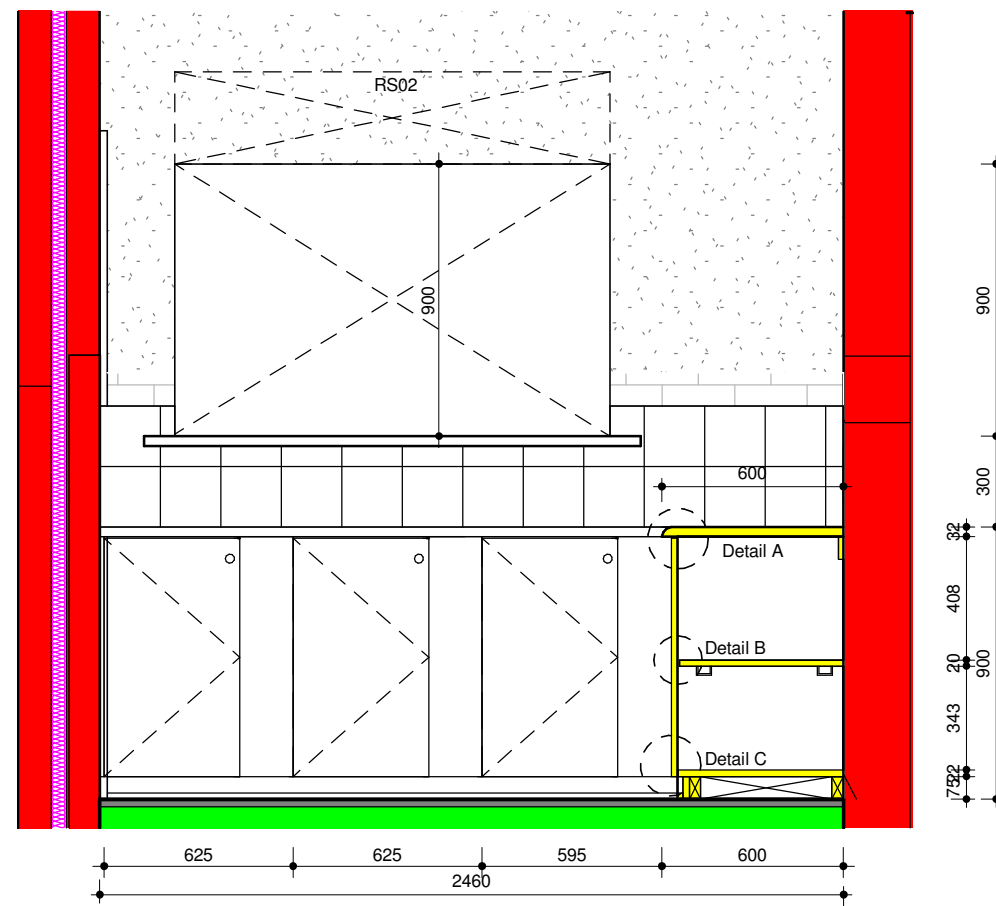

1 Kitchen Section / Elevation 1  
1 : 25

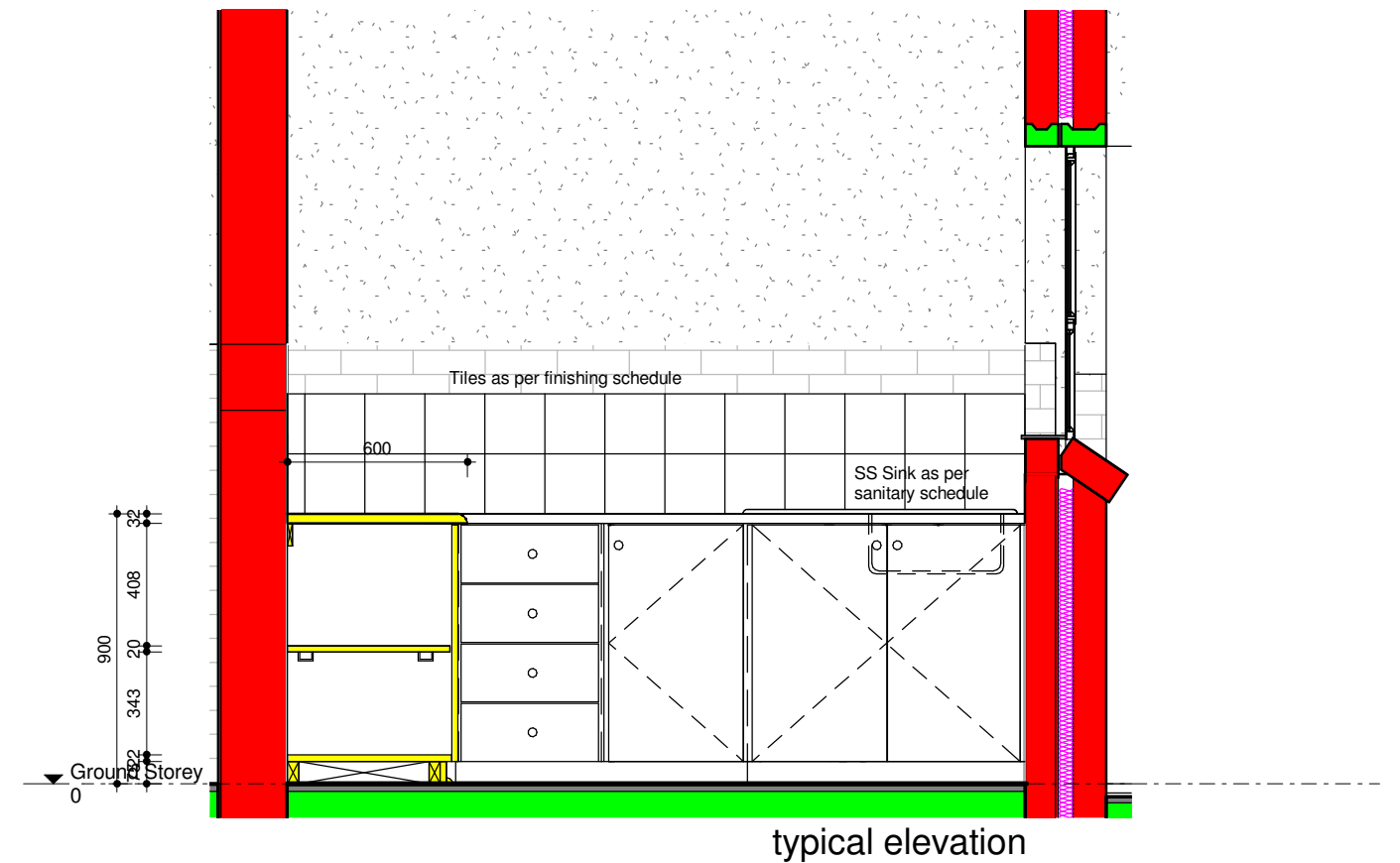

2 Kitchen Section / Elevation 2  
1 : 25

Z:\Projects\Projects\_01\0405 Cabane - ISS\CD\000 PR\PR03\0405 100 PR03 Grade - R Classroom.rvt



REVISION			
rev.	date	name	description
02	21/02/17	ZM	W2 changed to W1 View panel to Sick Bay receives a W02 tag Vinyl tiles changed to Vinyl Sheeting Windows changed to Aluminium top hung SAgex insulation added to external cavity walls above f.f.l Threshold reduced to 30mm
03	28/02/17	ZM	Drawing adapted to Structural Eng. Drawings

RECOMMEND	W.K.M BUSS/ C.HEPBURN
ISSUED	W.K.M BUSS/ C.HEPBURN
DRAWN	PK / ZM
SCALE	1 : 25
DATE	28 February 2017

PROJECT	CABANE JUNIOR SECONDARY SCHOOL
---------	-----------------------------------

EMIS NUMBER	200400546		
CO- ORDINATES	31°37'14.17"S 28°47'18.75"E		
DRAWING TITLE	KITCHEN ELEVATIONS		
PROJ NO 2183	DWG NO 506	REV. PR03	

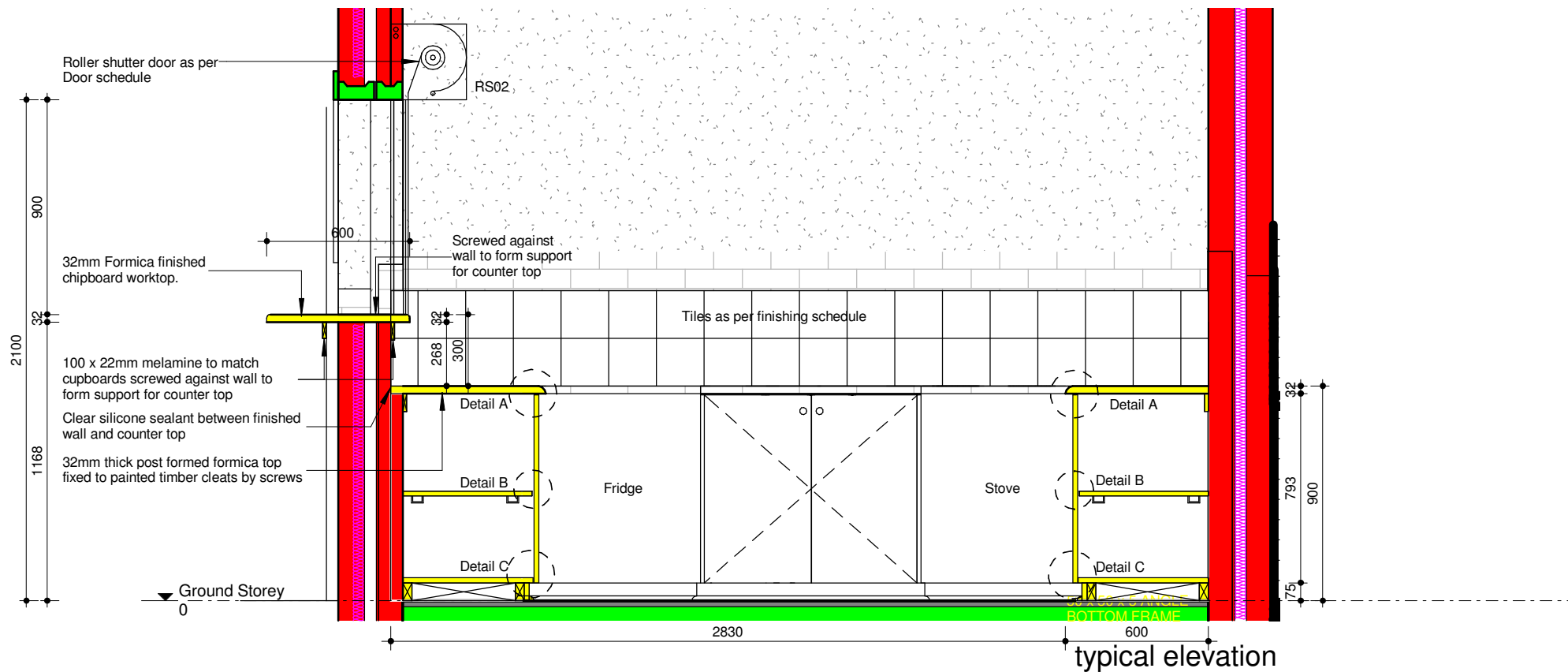

3 Kitchen Section / Elevation 03  
1 : 25

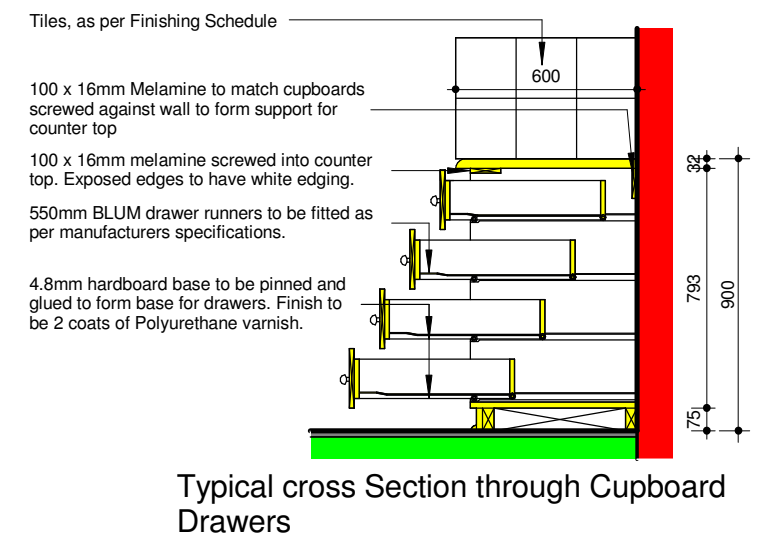

4 Section Through Drawers  
1 : 25

SIZE OF PINNING BOARDS - 1000mm wide x 1250mm height  
1500mm wide x 1250mm height  
2400mm wide x 1250mm height  
3000mm wide x 1250mm height  
3600mm wide x 1250mm height  
4800mm wide x 1250mm height  
6400mm wide x 1250mm height

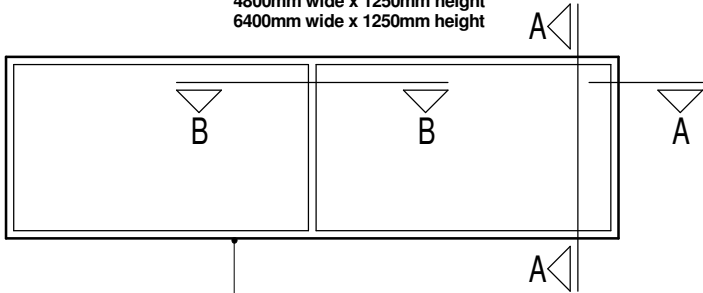

19mm x 50mm Saligna surround planed and filleted as shown with all corners neatly mitred. Fix surround to wall with screws at 400mm centres, countersunk and pelleted. Finish with two coats Plascon Velvagio, sanding lightly between coats.

ELEVATION

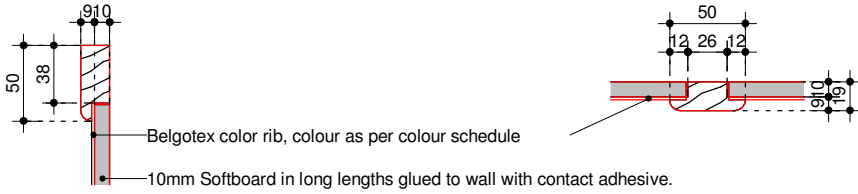

SECTION A

Plan SECTION B

1

TYPICAL PINNING BOARD

1 : 5



QUEENSTOWN  
P.O. Box 1500, Queenstown, 5320  
Tel.(045) 839 - 4777 Fax.(045) 839 - 3716  
Email: qtn@ikamva-architects.co.za



CLIENT  
**PROVINCE OF THE EASTERN CAPE ROADS & PUBLIC WORKS**



IMPLEMENTING AGENT  
**PROVINCE OF THE EASTERN CAPE ROADS & PUBLIC WORKS**

REVISION			
rev.	date	name	description

RECOMMEND	W.K.M BUSS/ C.HEPBURN
ISSUED	W.K.M BUSS/ C.HEPBURN
DRAWN	BRENT/ PK / ZM
SCALE	1 : 5
DATE	28 February 2017

PROJECT

**CABANE JUNIOR SECONDARY SCHOOL**

EMIS NUMBER <b>200400546</b>		
CO- ORDINATES <b>31°37'14.17"S /28°47'18.75"E</b>		
DRAWING TITLE <b>PINNING BOARD DETAILS</b>		
PROJ NO 2183	DWG NO 508	REV. PR00



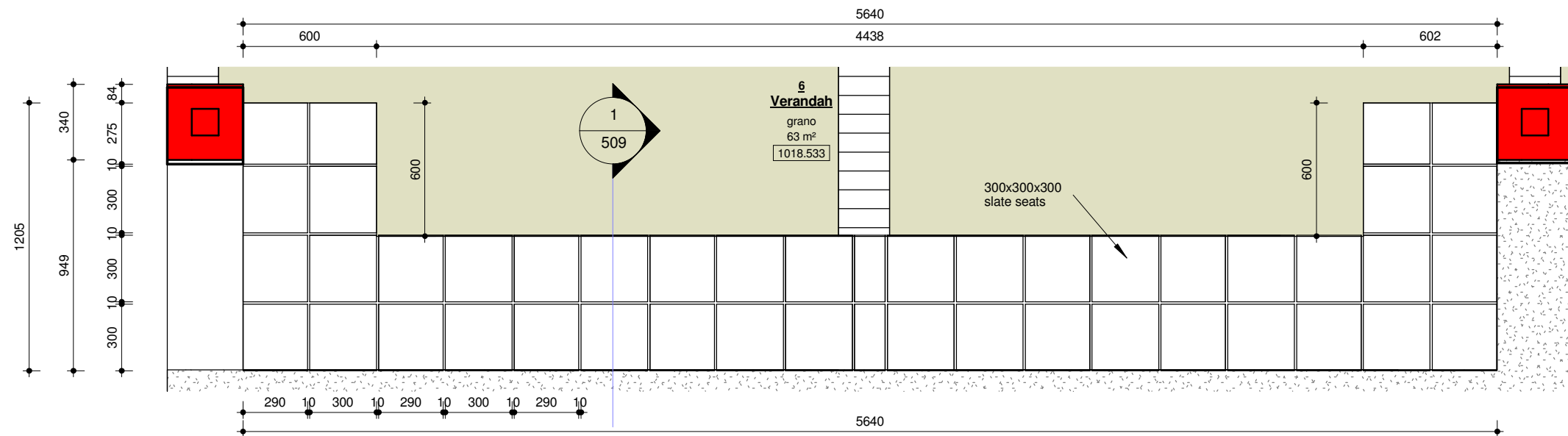

2 Bench Detail Plan  
1 : 25

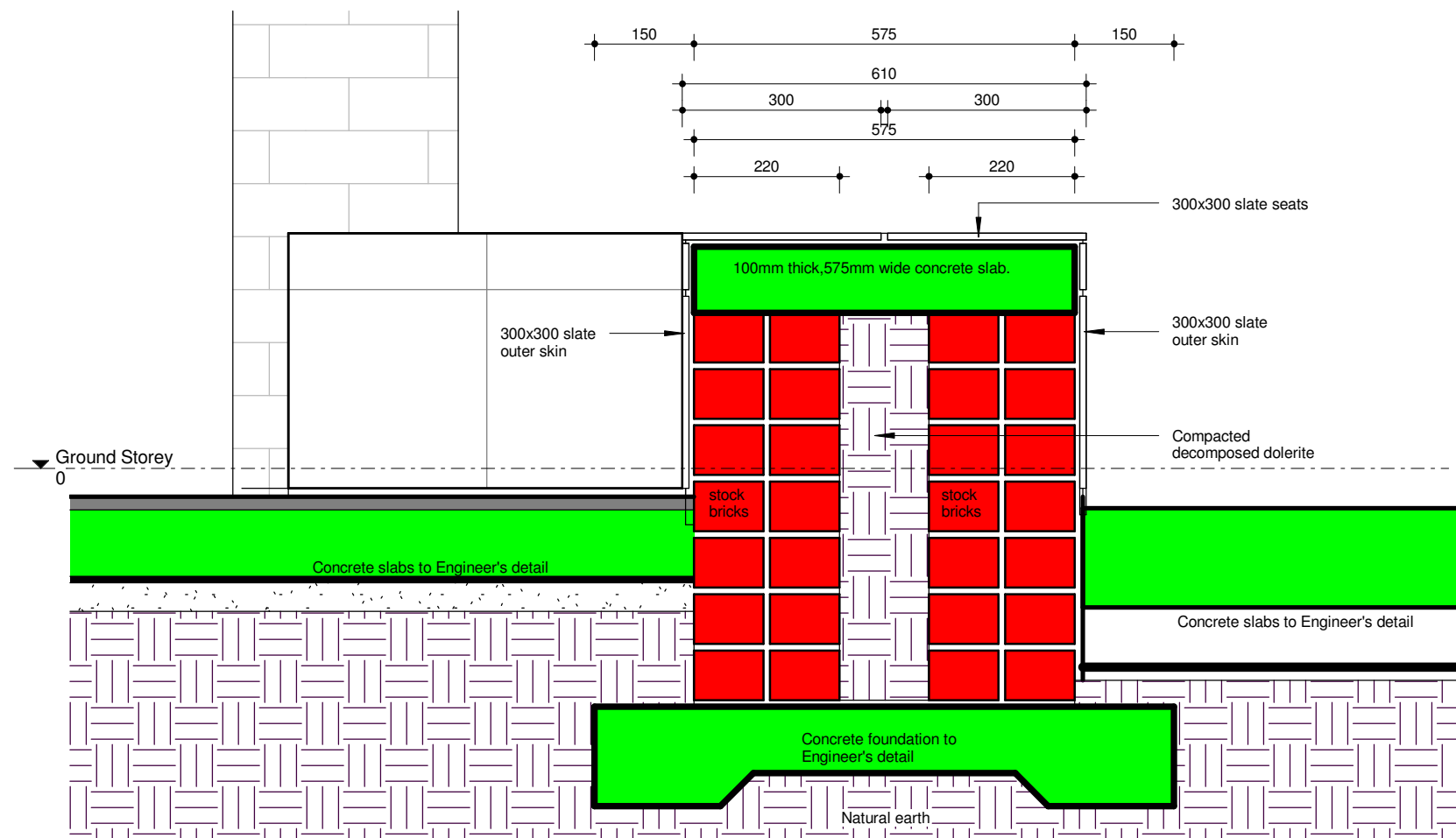

1 Bench Detail Section  
1 : 10

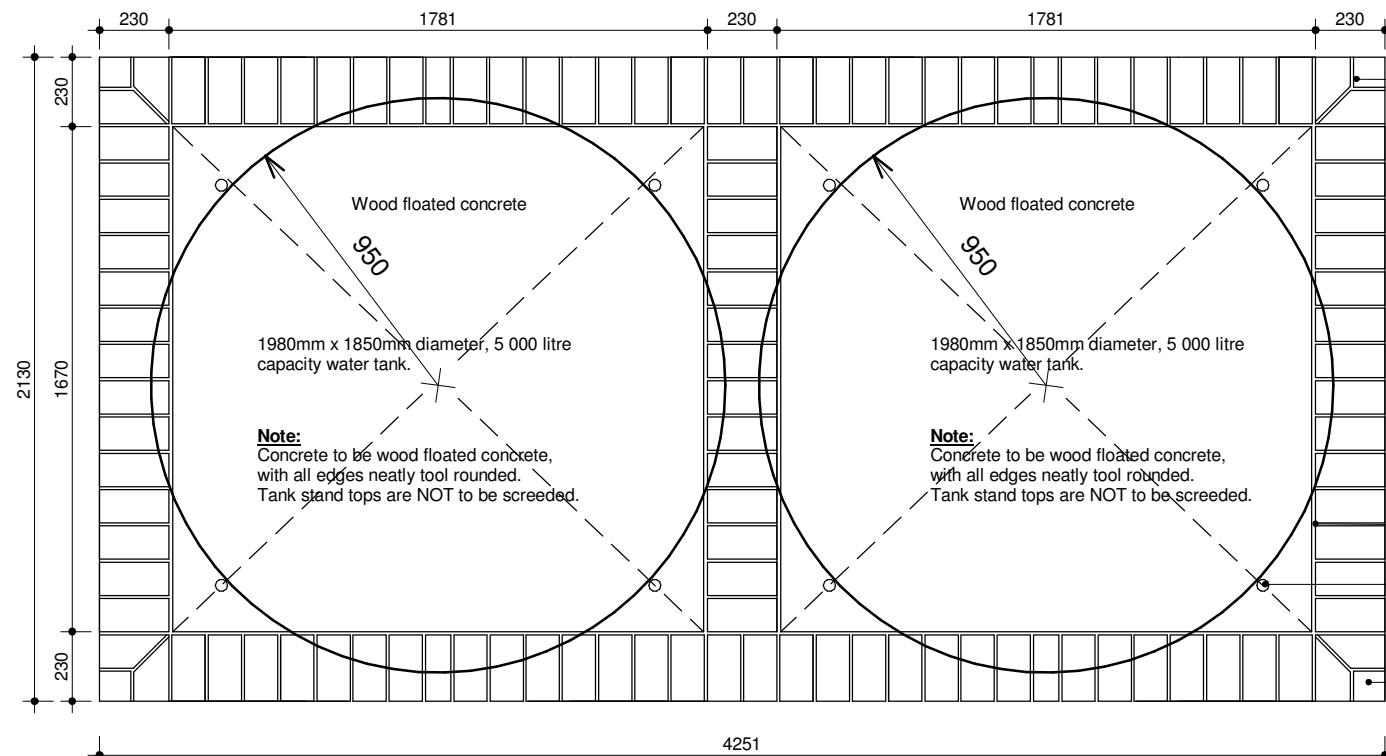

PLAN FOR TWIN TANKS

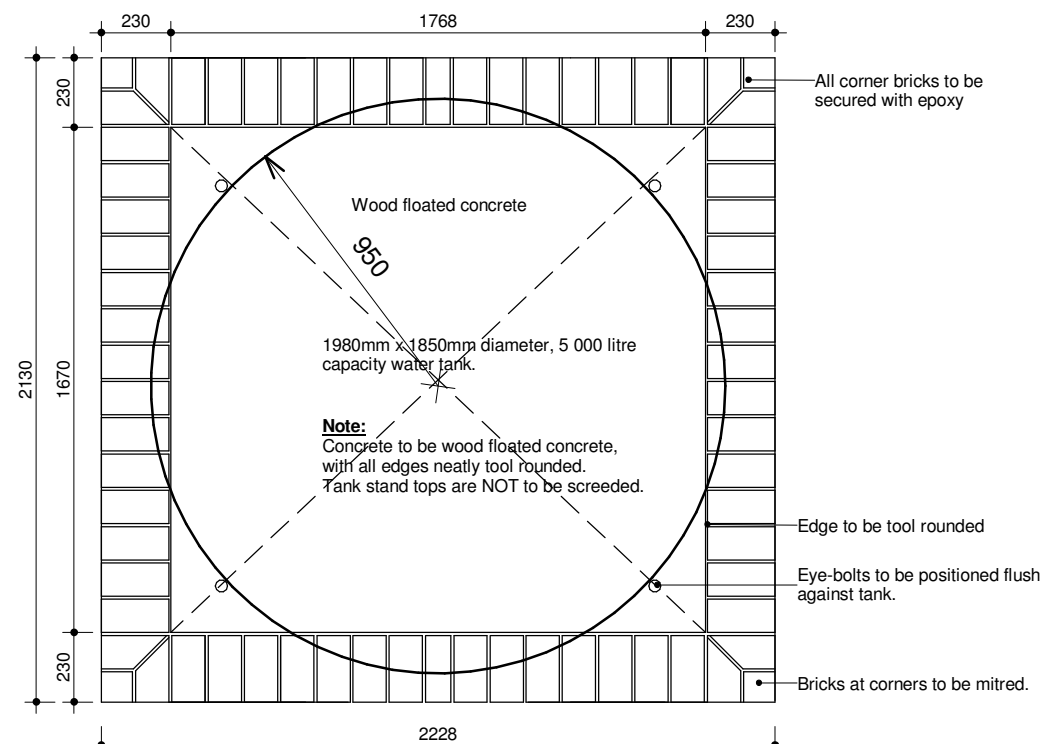

PLAN FOR SINGLE TANKS

All corner bricks to be secured with epoxy

wall line of typical block

Edge to be tool rounded

Eye-bolts to be positioned flush against tank.

Bricks at corners to be mitred.

wood trowelled concrete channel as per engineers detail

continuous polysulphide sealant

expanded polyethylene joint former, size 100 x 10mm thick with tear off strip fitted to concrete surface with adhesive as per adhesive manufacturer's recommendation.

250 micron DPM with a fold to take up settlement and Lapped under D.P.C

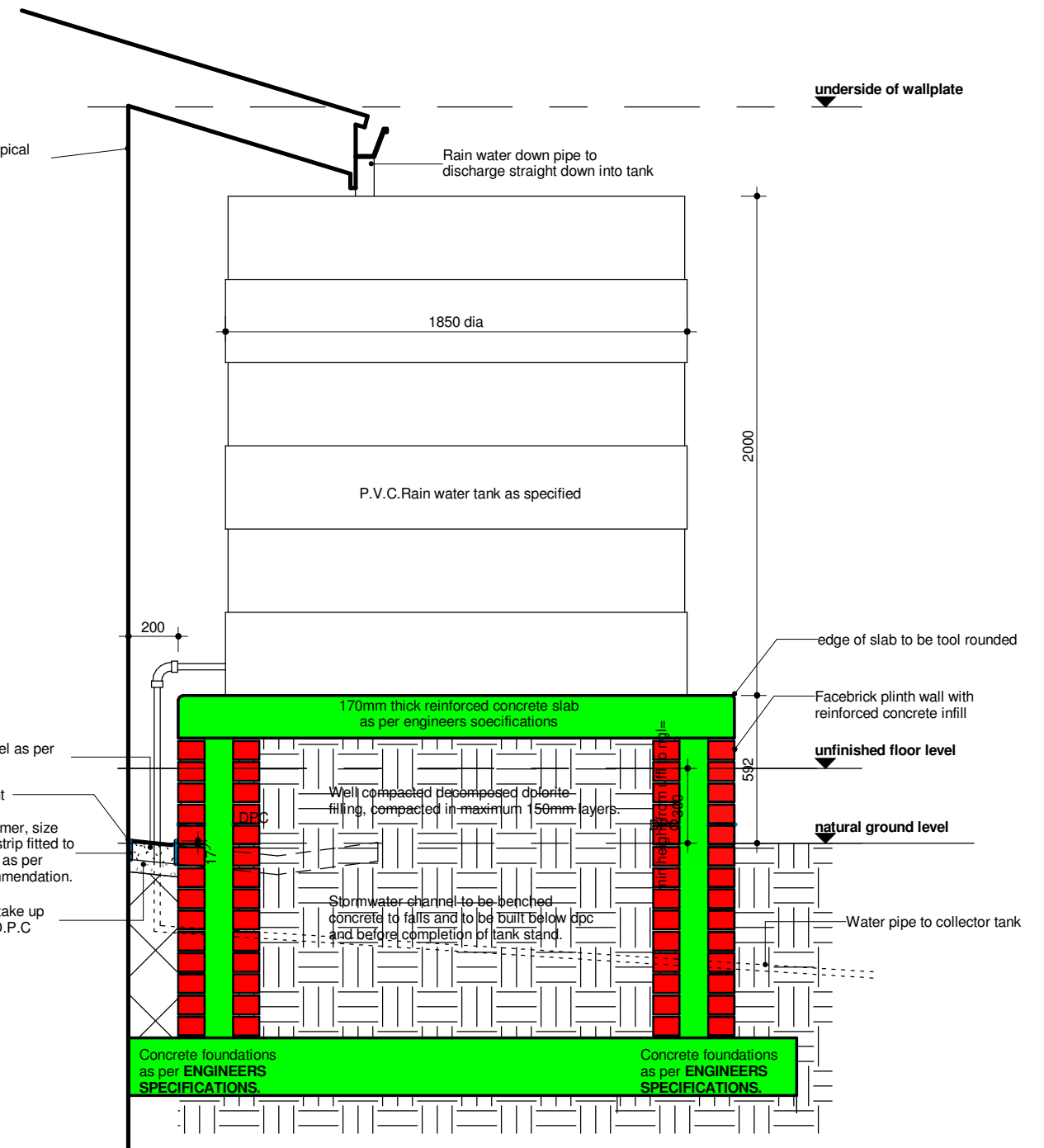

TYPICAL CROSS-SECTION

QUEENSTOWN  
P.O. Box 1500, Queenstown, 5320  
Tel.(045) 839 - 4777 Fax.(045) 839 - 3716  
Email: qtn@ikamva-architects.co.za

**IKAMVA**  
architects



CLIENT

IMPLEMENTING AGENT

**idit**  
Independent Development Trust

CLIENT  
**PROVINCE OF THE EASTERN CAPE ROADS & PUBLIC WORKS**

REVISION			
rev.	date	name	description
02	21/02/17	ZM	W2 changed to W1 View panel to Sick Bay receives a W02 tag Vinyl tiles changed to Vinyl Sheeting Windows changed to Aluminium top hung Sagex insulation added to external cavity walls above f.f.l Threshold reduced to 30mm
03	28/02/17	ZM	Drawing adapted to Structural Eng. Drawings

RECOMMEND	W.K.M BUSS/ C.HEPBURN
ISSUED	W.K.M BUSS/ C.HEPBURN
DRAWN	BRENT / PK
SCALE	1 : 25
DATE	28 February 2017

PROJECT

**CABANE JUNIOR  
SECONDARY SCHOOL**

EMIS NUMBER	200400546	
CO- ORDINATES	31°37'14.17"S /28°47'18.75"E	
DRAWING TITLE		
TYPICAL RAINWATER TANKS		
PROJ NO 2183	DWG NO 510	REV. PR03

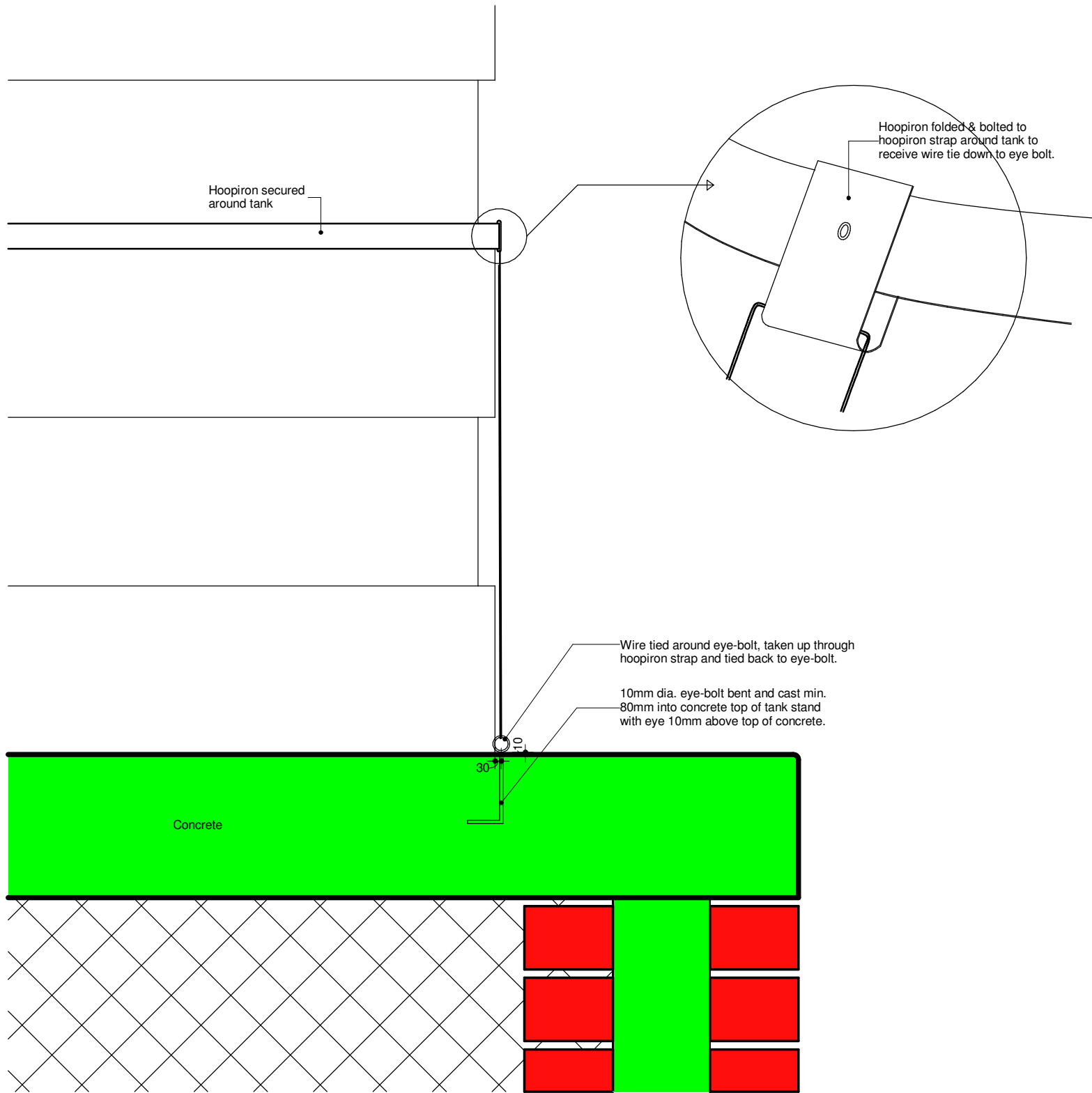



QUEENSTOWN  
P.O. Box 1500, Queenstown, 5320  
Tel.(045) 839 - 4777 Fax.(045) 839 - 3716  
Email: qtn@ikamva-architects.co.za





CLIENT  
**PROVINCE OF THE EASTERN CAPE ROADS & PUBLIC WORKS**

REVISION			
rev.	date	name	description
02	21/02/17	ZM	W2 changed to W1 View panel to Sick Bay receives a W02 tag Vinyl tiles changed to Vinyl Sheeting Windows changed to Aluminium top hung SAgex insulation added to external cavity walls above f.f.l Threshold reduced to 30mm
03	28/02/17	ZM	Drawing adapted to Structural Eng. Drawings

RECOMMEND	W.K.M BUSS/ C.HEPBURN
ISSUED	W.K.M BUSS/ C.HEPBURN
DRAWN	BRENT / ZM
SCALE	1 : 25
DATE	28 February 2017

PROJECT

**CABANE JUNIOR  
SECONDARY SCHOOL**

EMIS NUMBER	200400546	
CO- ORDINATES	31°37'14.17"S /28°47'18.75"E	
DRAWING TITLE <b>TYPICAL WATERTANK ANCHORING DETAIL</b>		
PROJ NO 2183	DWG NO 511	REV. PR03





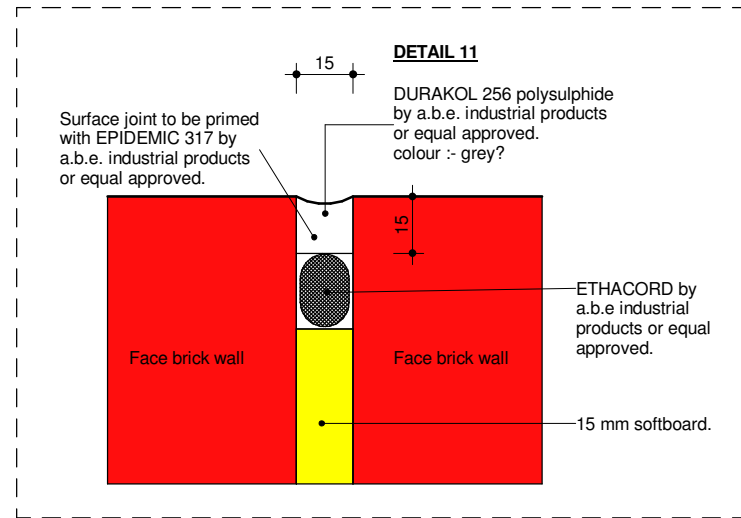
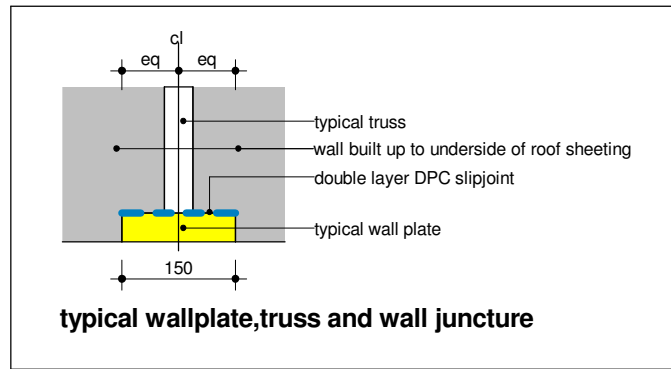

### 3 TYPICAL EXPANSION JOINT 01

1 : 2

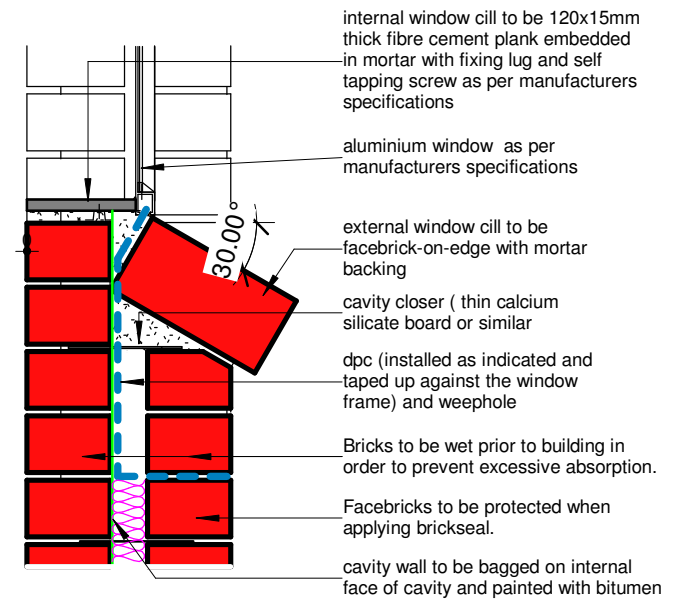

### 2 TYPICAL WINDOW CILL

1 : 10

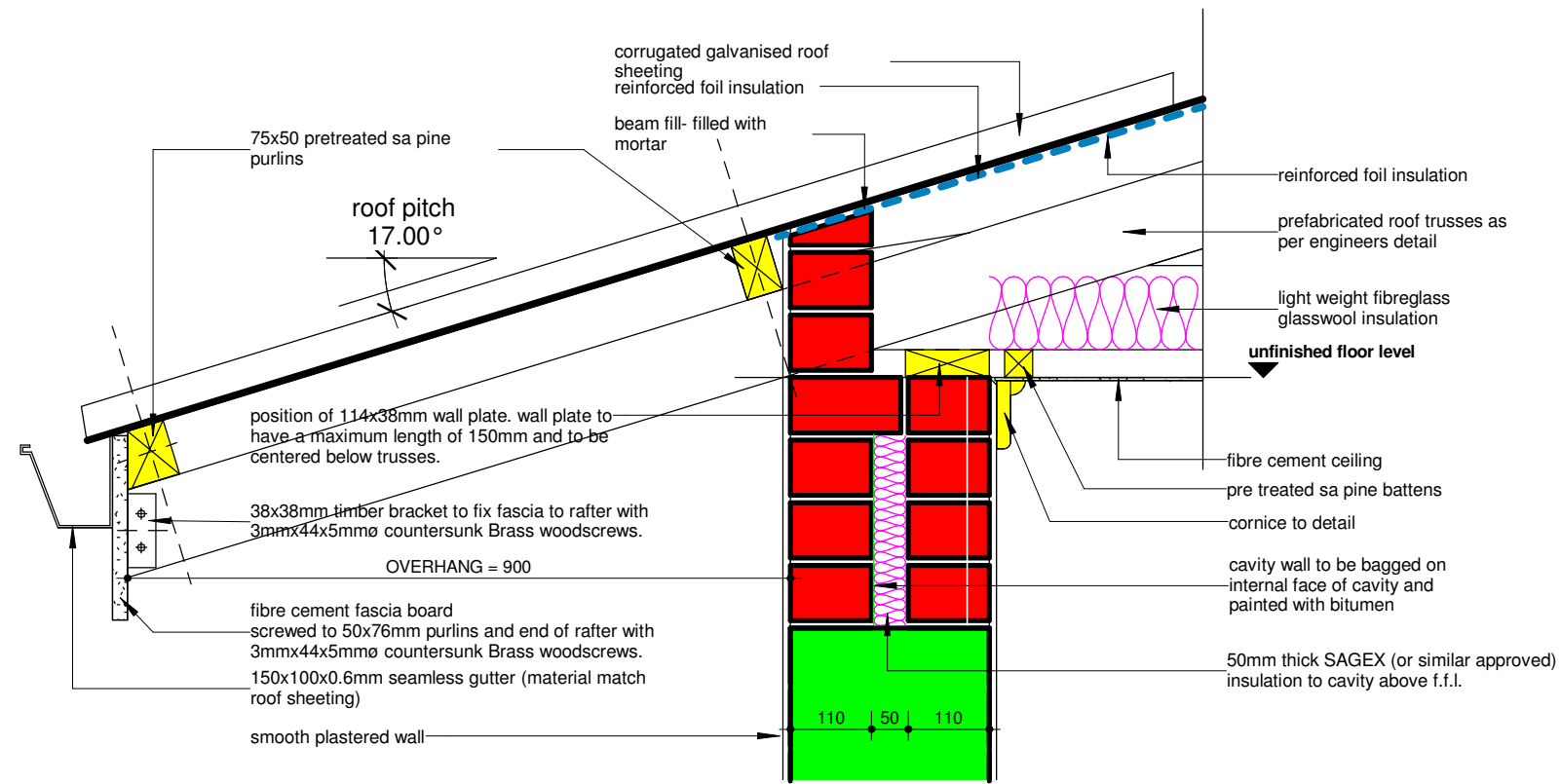

### 1 TYPICAL WALL,CEILING AND EAVE JUNCTURE

1 : 10

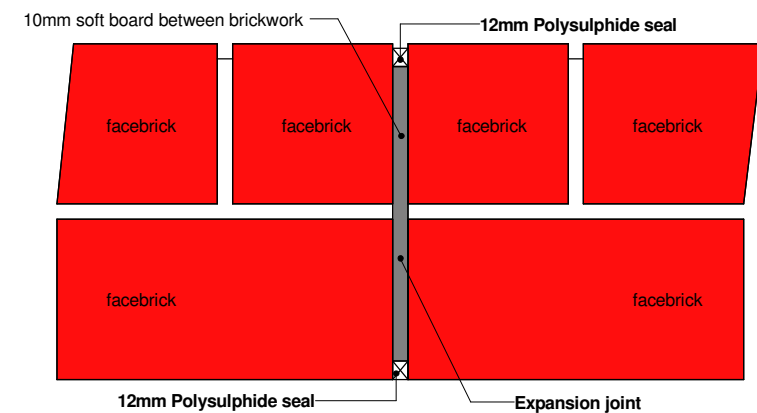

### 4 TYPICAL EXPANSION JOINT 02

1 : 5

Z:\Projects\Projects\_010405 Cabane - ISS\CD\000 PR\PR03\0405 100 PR03 Grade- R Classroom.rvt



REVISION			
rev.	date	name	description
02	21/02/17	ZM	W2 changed to W1 View panel to Sick Bay receives a W02 tag Vinyl tiles changed to Vinyl Sheeting Windows changed to Aluminium top hung SAGex insulation added to external cavity walls above f.f.l Threshold reduced to 30mm
03	28/02/17	ZM	Drawing adapted to Structural Eng. Drawings

RECOMMEND	W.K.M BUSS/ C.HEPBURN
ISSUED	W.K.M BUSS/ C.HEPBURN
DRAWN	BRENT/ ZM
SCALE	As indicated
DATE	28 February 2017

PROJECT	CABANE JUNIOR SECONDARY SCHOOL
---------	--------------------------------

EMIS NUMBER	200400546		
CO- ORDINATES	31°37'14.17"S /28°47'18.75"E		
DRAWING TITLE	TYPICAL EAVES, EXPANSION JOINTS AND WINDOW CILL DETAILS		
PROJ NO 2183	DWG NO 513	REV. PR03	

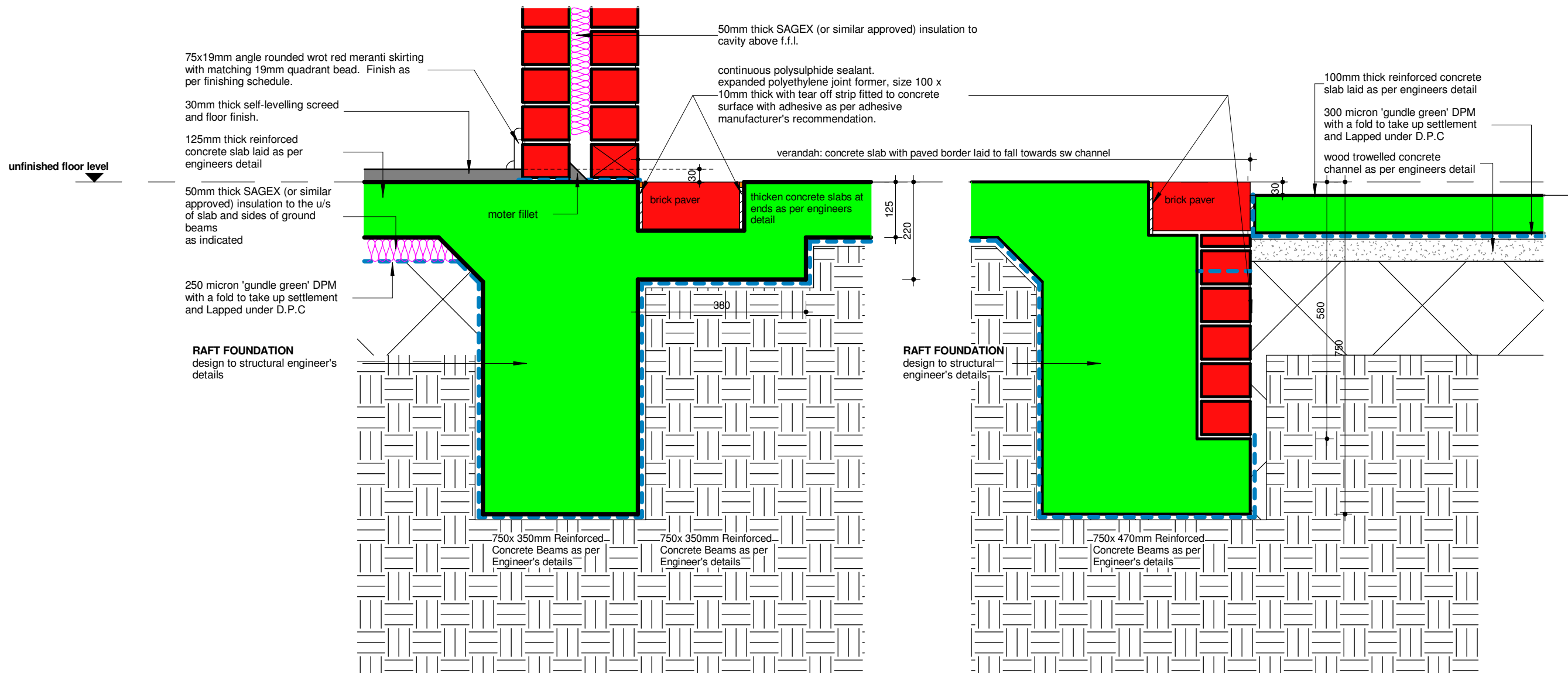

1

# TYPICAL WALL AND FLOOR INTERSECTION WITH VERANDAH

1 : 10



REVISION			
rev.	date	name	description
02	21/02/17	ZM	W2 changed to W1 View panel to Sick Bay receives a W02 tag Vinyl tiles changed to Vinyl Sheeting Windows changed to Aluminium top hung SAGex insulation added to external cavity walls above f.f.l Threshold reduced to 30mm
03	28/02/17	ZM	Drawing adapted to Structural Eng. Drawings

RECOMMEND	W.K.M BUSS/ C.HEPBURN
ISSUED	W.K.M BUSS/ C.HEPBURN
DRAWN	M.VETNER / PK/ ZM
SCALE	1 : 10
DATE	28 February 2017

PROJECT	<b>CABANE JUNIOR SECONDARY SCHOOL</b>
---------	---------------------------------------

EMIS NUMBER	<b>200400546</b>
CO- ORDINATES	<b>31°37'14.17"S 28°47'18.75"E</b>
DRAWING TITLE	<b>TYPICAL WALL AND FLOOR INTERSECTION WITH VERANDAH</b>
PROJ NO	2183
DWG NO	514
REV.	PR03

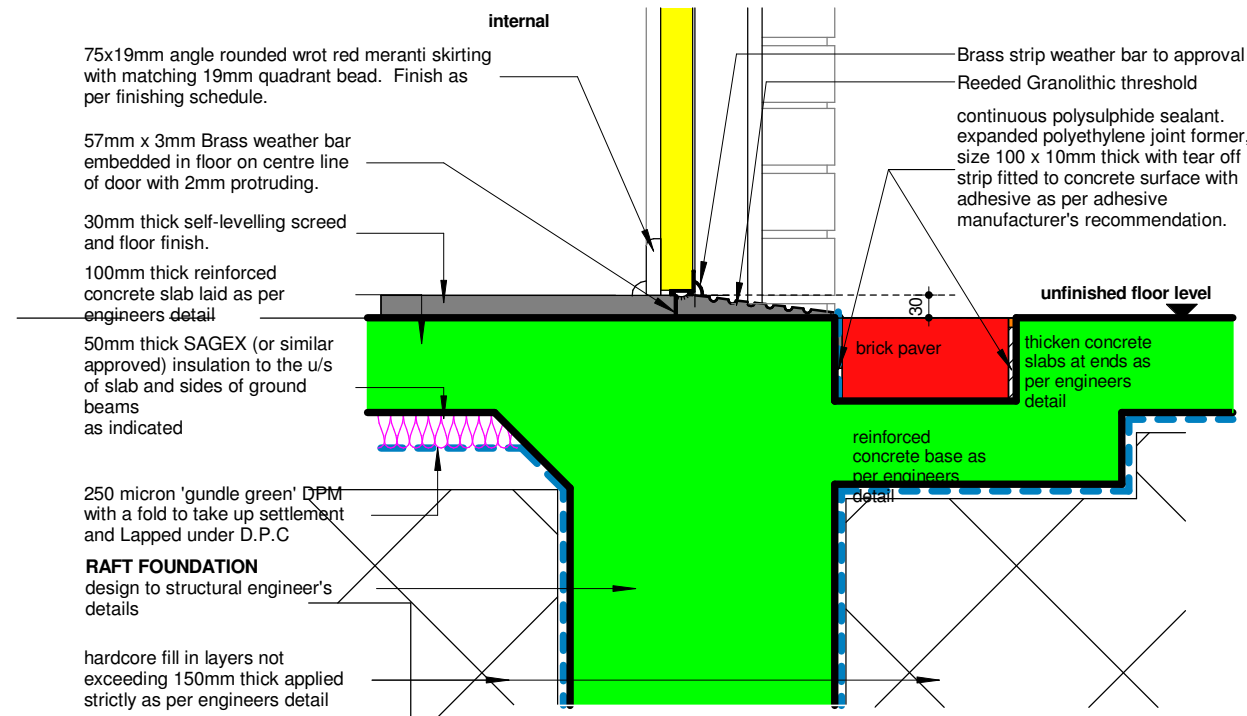

## SECTION THROUGH THRESHOLD

1  
1 : 10

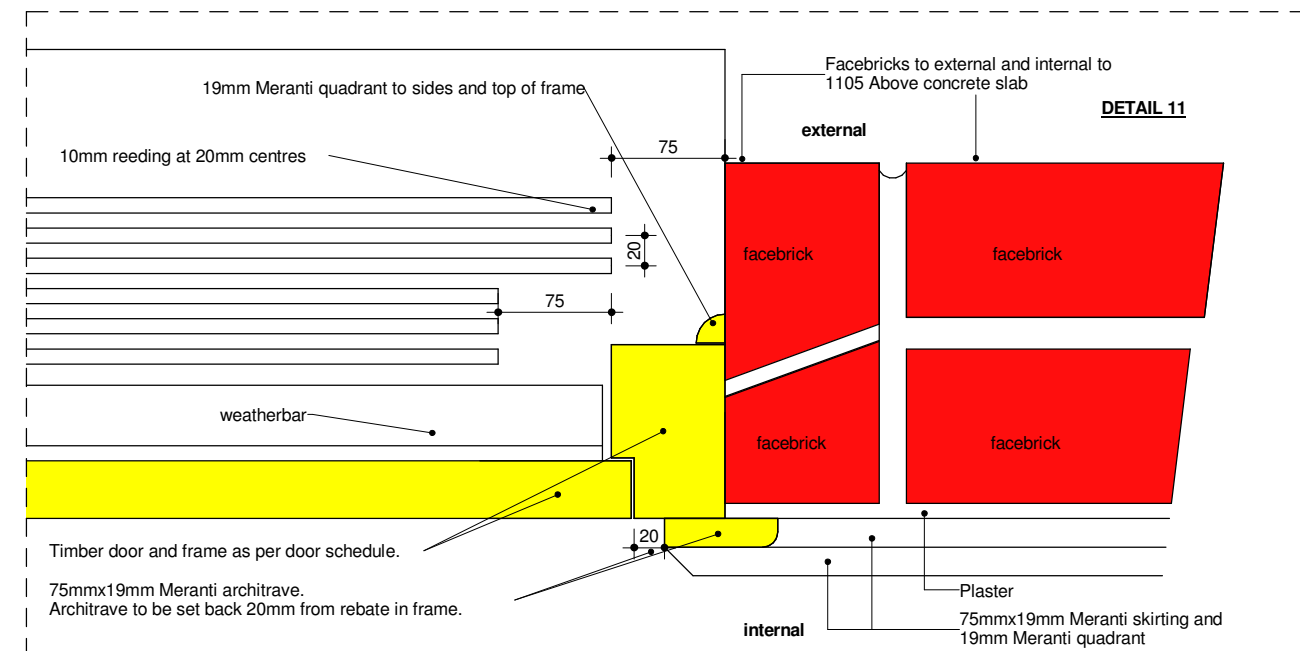

## SECTION THROUGH THRESHOLD - PLAN

2  
1 : 5

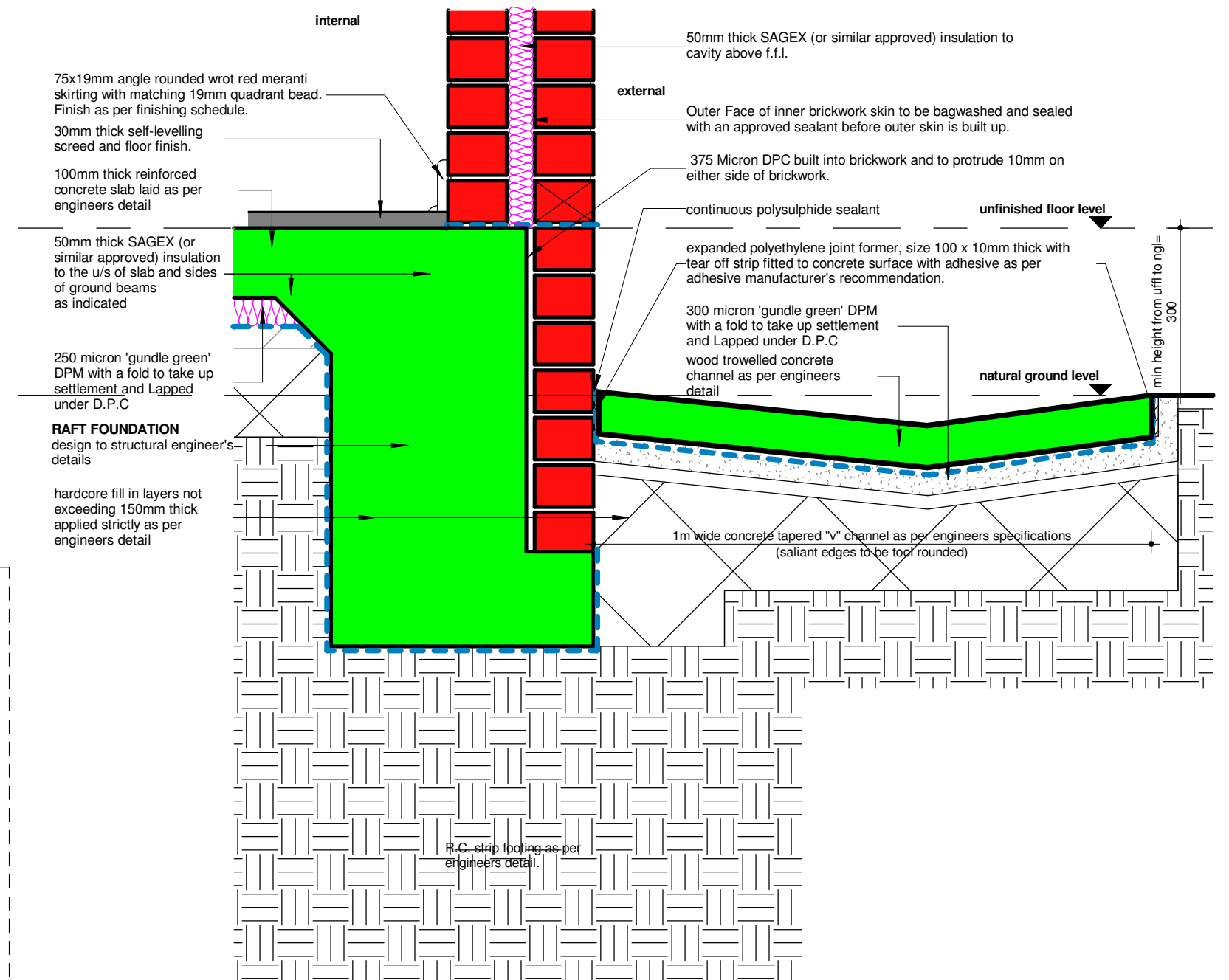

## TYPICAL WALL AND FLOOR INTERSECTION

3  
1 : 10

REVISION			
rev.	date	name	description
02	21/02/17	ZM	W2 changed to W1 View panel to Sick Bay receives a W02 tag Vinyl tiles changed to Vinyl Sheeting Windows changed to Aluminium top hung SAGex insulation added to external cavity walls above f.f.l Threshold reduced to 30mm
03	28/02/17	ZM	Drawing adapted to Structural Eng. Drawings

RECOMMEND	W.K.M BUSS/ C.HEPBURN
ISSUED	W.K.M BUSS/ C.HEPBURN
DRAWN	BRENT / ZM
SCALE	As indicated
DATE	28 February 2017

PROJECT  
**CABANE JUNIOR  
SECONDARY SCHOOL**

EMIS NUMBER	200400546	
CO- ORDINATES	31°37'14.17"S 28°47'18.75"E	
DRAWING TITLE <b>THRESHOLD DETAILS AND TYPICAL WALL/FLOOR INTERSECTION</b>		
PROJ NO 2183	DWG NO 515	REV. PR03



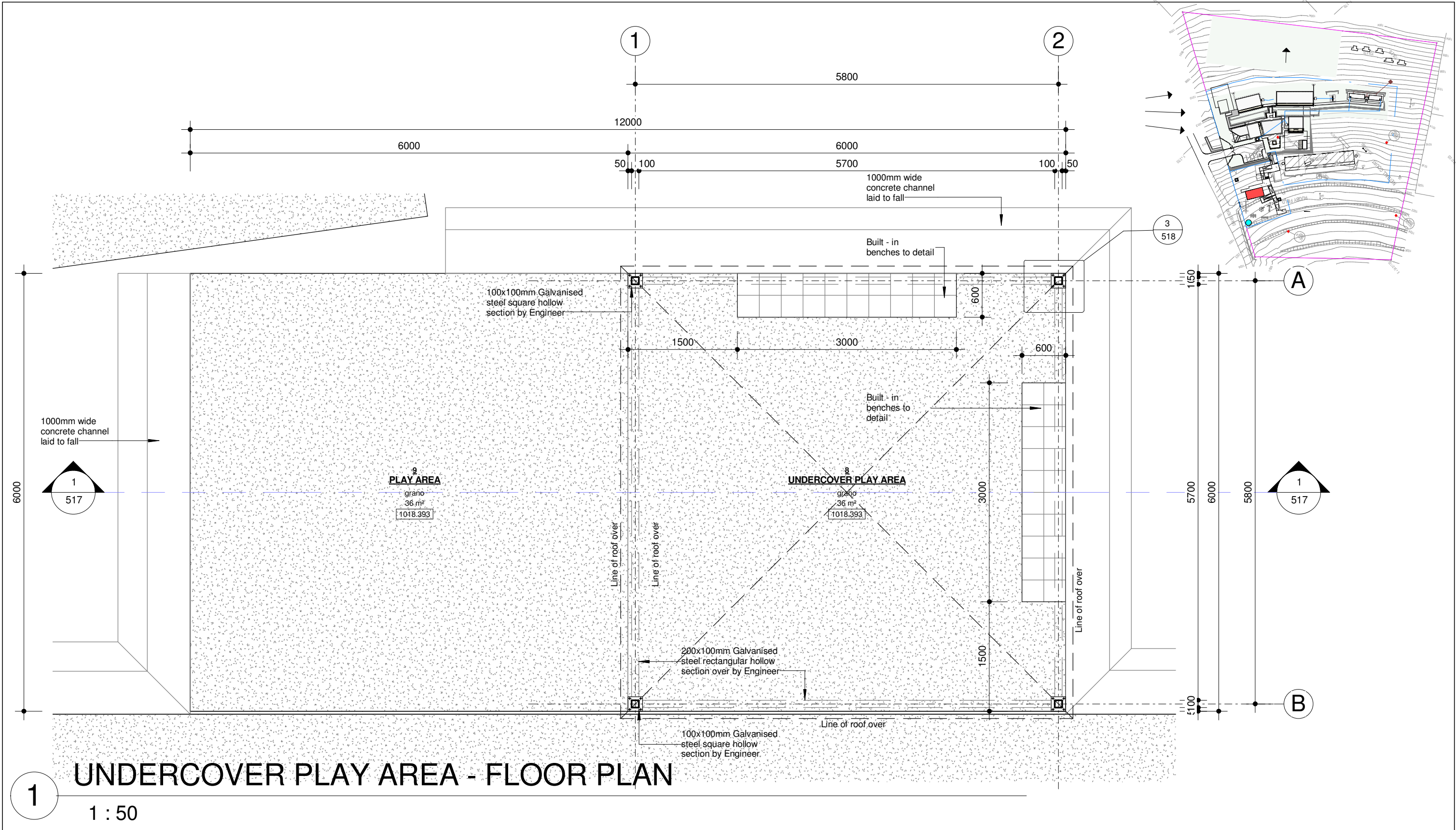

QUEENSTOWN  
P.O. Box 1500, Queenstown, 5320  
Tel.(045) 839 - 4777 Fax.(045) 839 - 3716  
Email: qtn@ikamva-architects.co.za

**IKAMVA**  
architects

CLIENT



IMPLEMENTING AGENT



CLIENT  
**PROVINCE OF THE EASTERN CAPE ROADS & PUBLIC WORKS**

REVISION			
rev.	date	name	description

RECOMMEND	W.K.M BUSS/ C.HEPBURN
ISSUED	W.K.M BUSS/ C.HEPBURN
DRAWN	ZM
SCALE	As indicated
DATE	02 March 2017

PROJECT

**CABANE JUNIOR SECONDARY SCHOOL**

EMIS NUMBER	200400546	
CO- ORDINATES	31°37'14.17"S /28°47'18.75"E	
DRAWING TITLE <b>UNDERCOVER PLAY AREA - FLOOR PLAN</b>		
PROJ NO 2183	DWG NO 516	REV. PR00



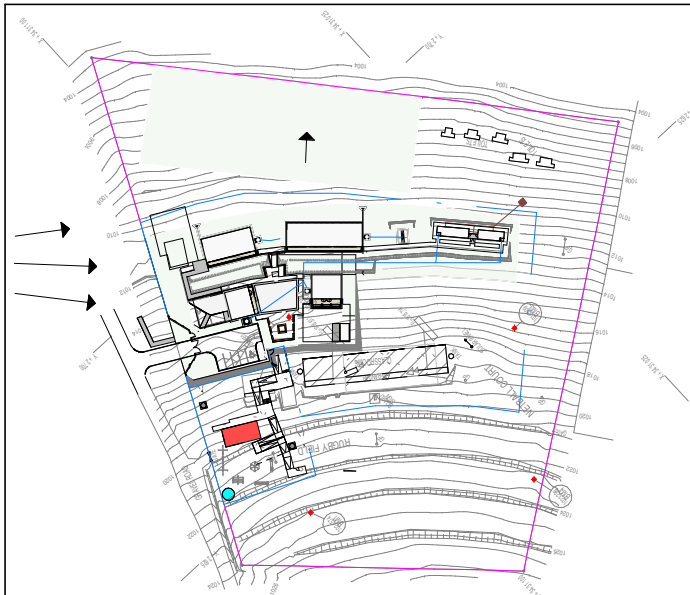

Global Roofing Solutions (OR SIMILAR APPROVED) 0,8mm thick 762mm cover, Corrugated profile Z200 spelter ISQ300 galvanised steel roof sheeting with Chromadek finish, as per Finishing Schedule

200x100mm Galvanised steel rectangular hollow section over by Engineer

100x100mm Galvanised steel square hollow section by Engineer

5800

23.30°

Roof structure as per Engineer's details

U/S of Lintel  
2125

8  
**UNDERCOVER PLAY AREA**  
?

Built - in benches to detail

1000mm wide concrete channel laid to fall

GL FFL 02  
-170

**FLOORS:**  
Floor finish as specified in Finishes Schedule on 30mm thick screed on 100mm thick, 25MPa concrete surface bed (as per Engineer's specification) on 250 micron gundule green dpm on 50mm thick sand blinding layer treated with Chlordane Heptachloraldrin on hardcore fill, well compacted in layers not exceeding 150mm thick. All constructed strictly as per engineers specifications. Dpc to be 375 micron.

**RAFT FOUNDATION**  
design to structural engineer's details

## SECTION A - A

1 : 50

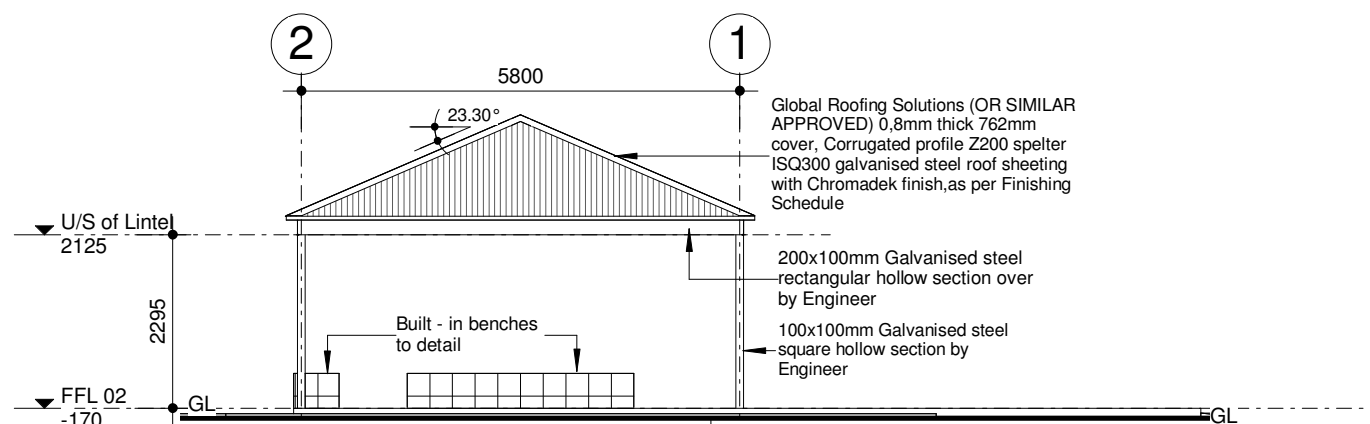

## ELEVATION 1 - A

1 : 100

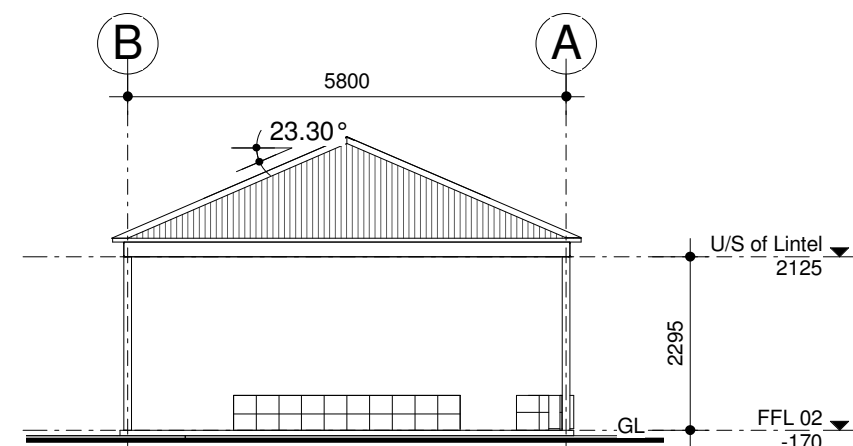

## ELEVATION 2 - A

1 : 100



REVISION			
rev.	date	name	description

RECOMMEND	W.K.M BUSS/ C.HEPBURN
ISSUED	W.K.M BUSS/ C.HEPBURN
DRAWN	ZM
SCALE	As indicated
DATE	02 March 2017

PROJECT	CABANE JUNIOR SECONDARY SCHOOL
---------	--------------------------------

EMIS NUMBER	200400546
CO- ORDINATES	31°37'14.17"S 28°47'18.75"E
DRAWING TITLE	UNDERCOVER PLAY AREA - SECTION AND ELEVATIONS
PROJ NO	2183
DWG NO	517
REV.	PR00

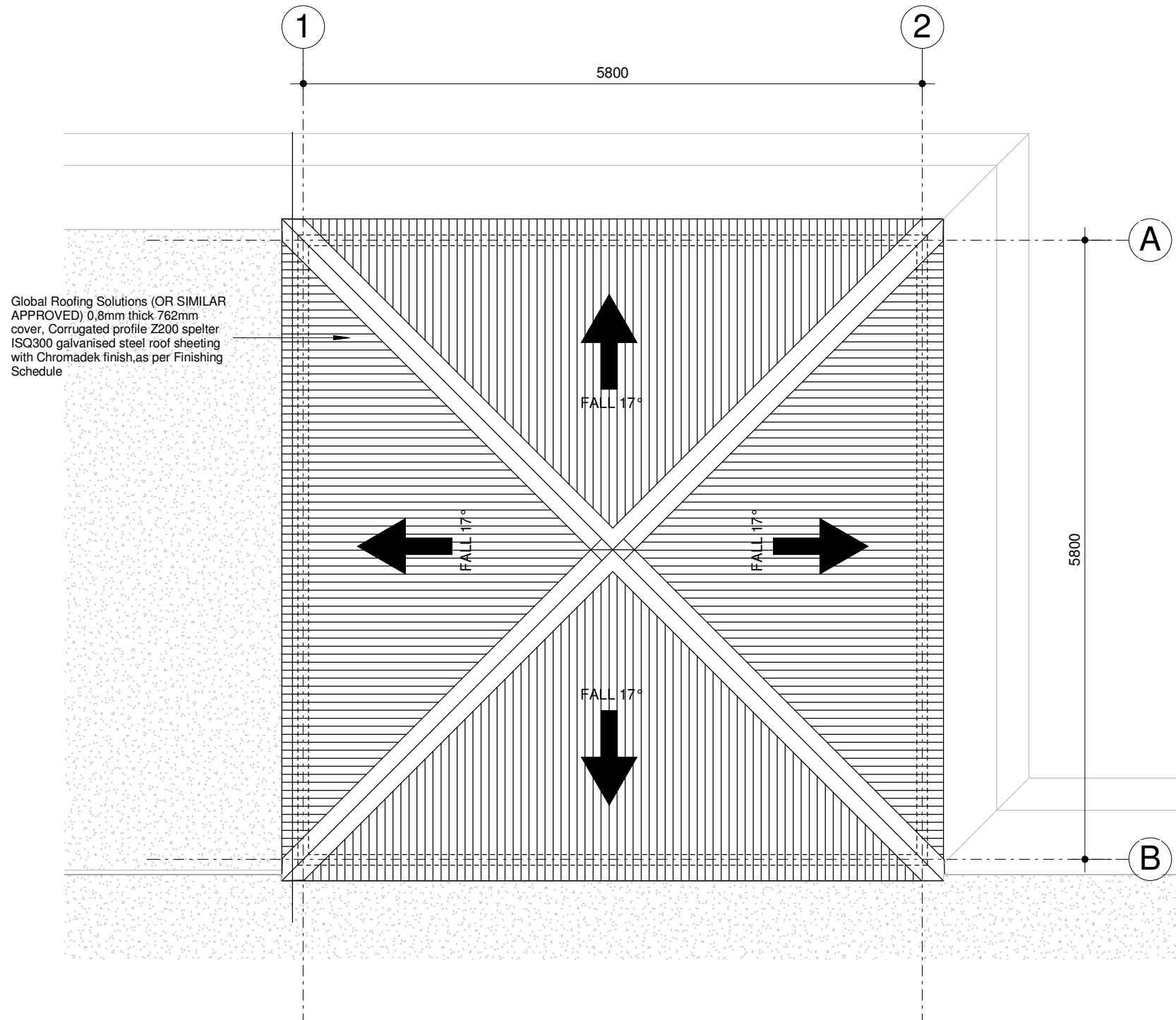

**1 ROOF PLAN**  
1 : 50

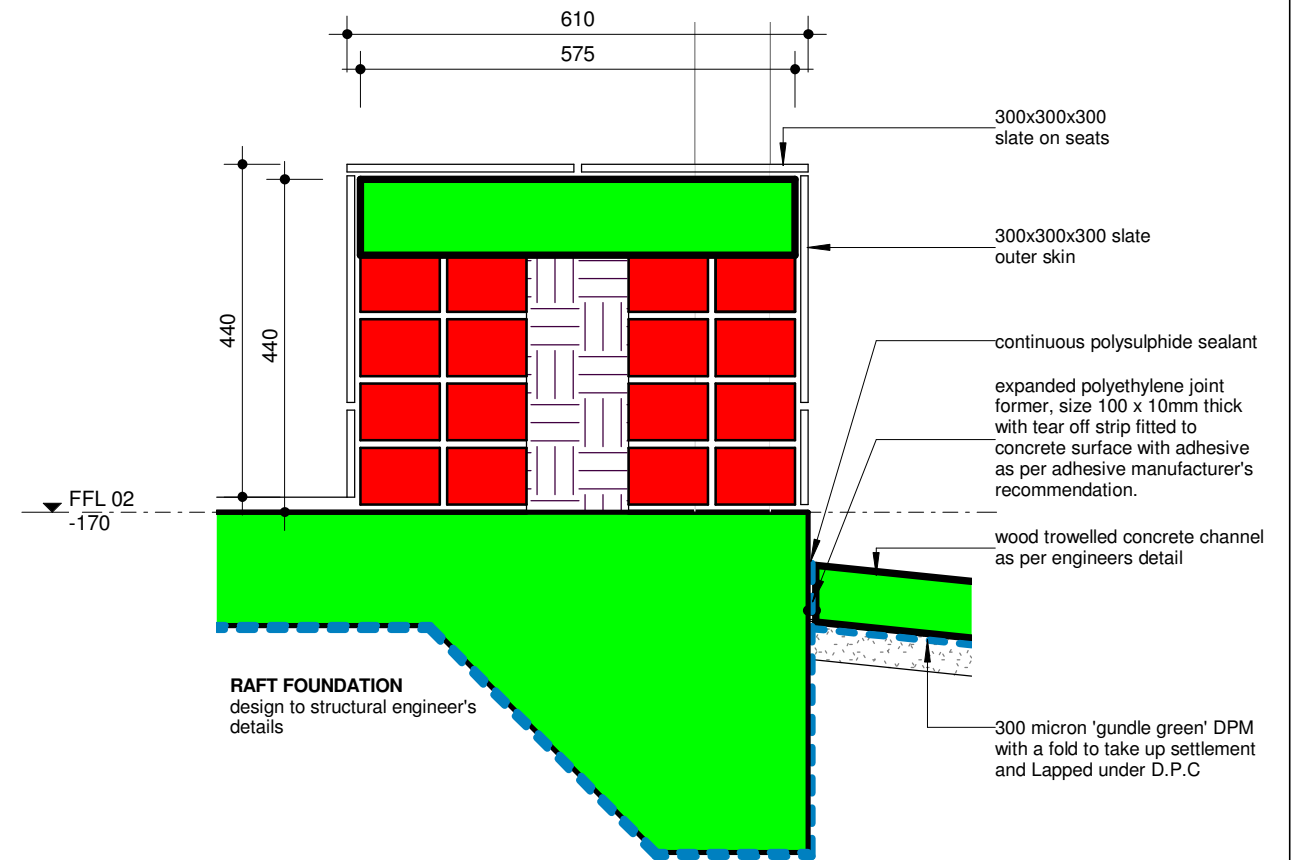

**2 BENCH DETAIL**  
1 : 10

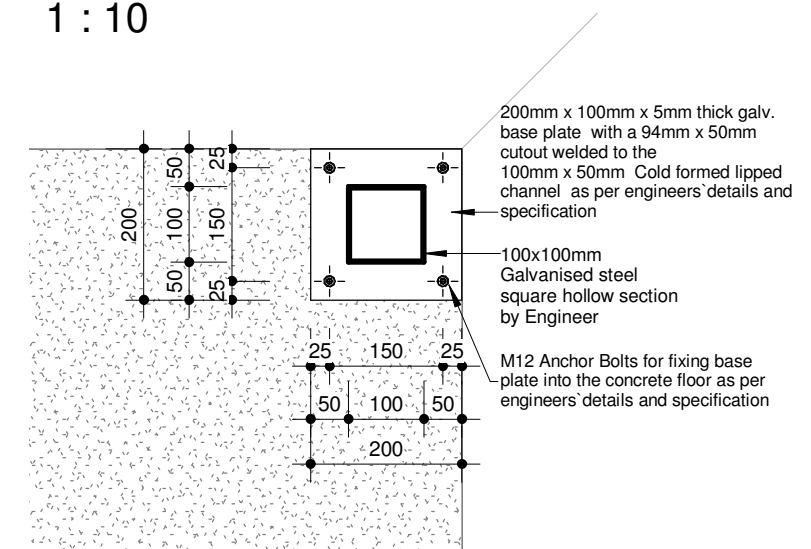

**3 COLUMN FIXING DETAIL - PLAN**  
1 : 10

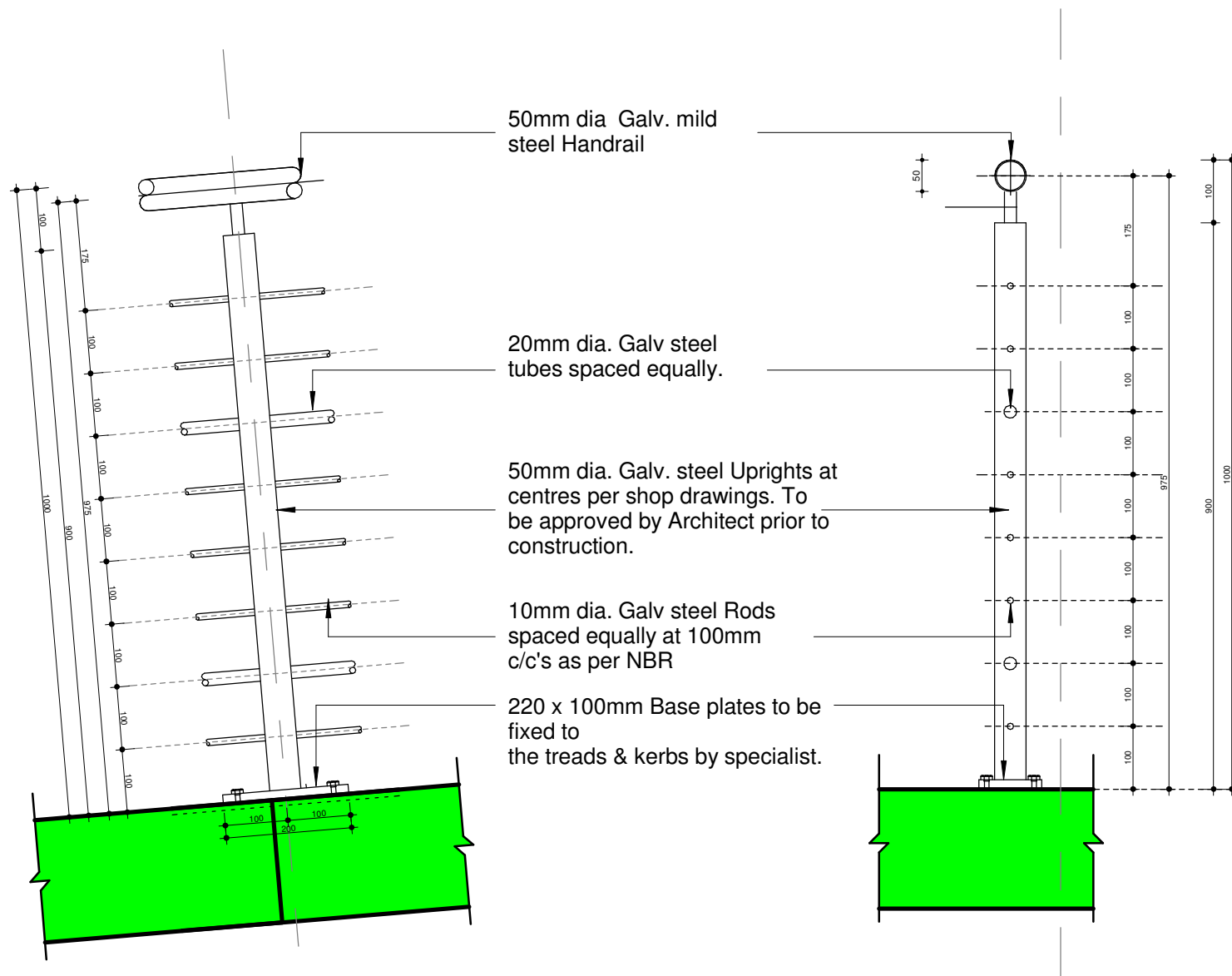

1 TYPICAL BALUSTRADE DETAIL 01  
1 : 10

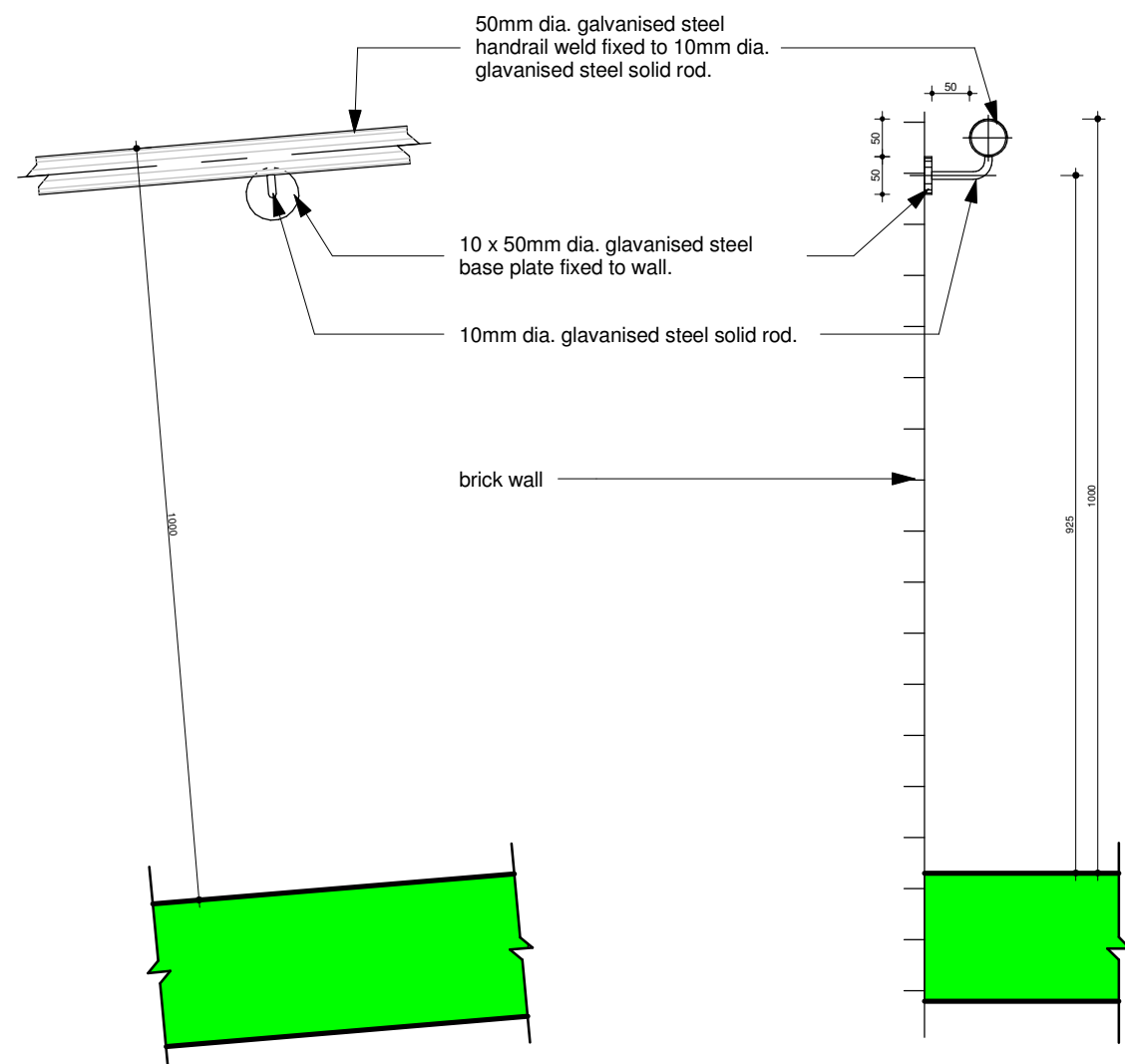

2 TYPICAL BALUSTRADE DETAIL 02  
1 : 10

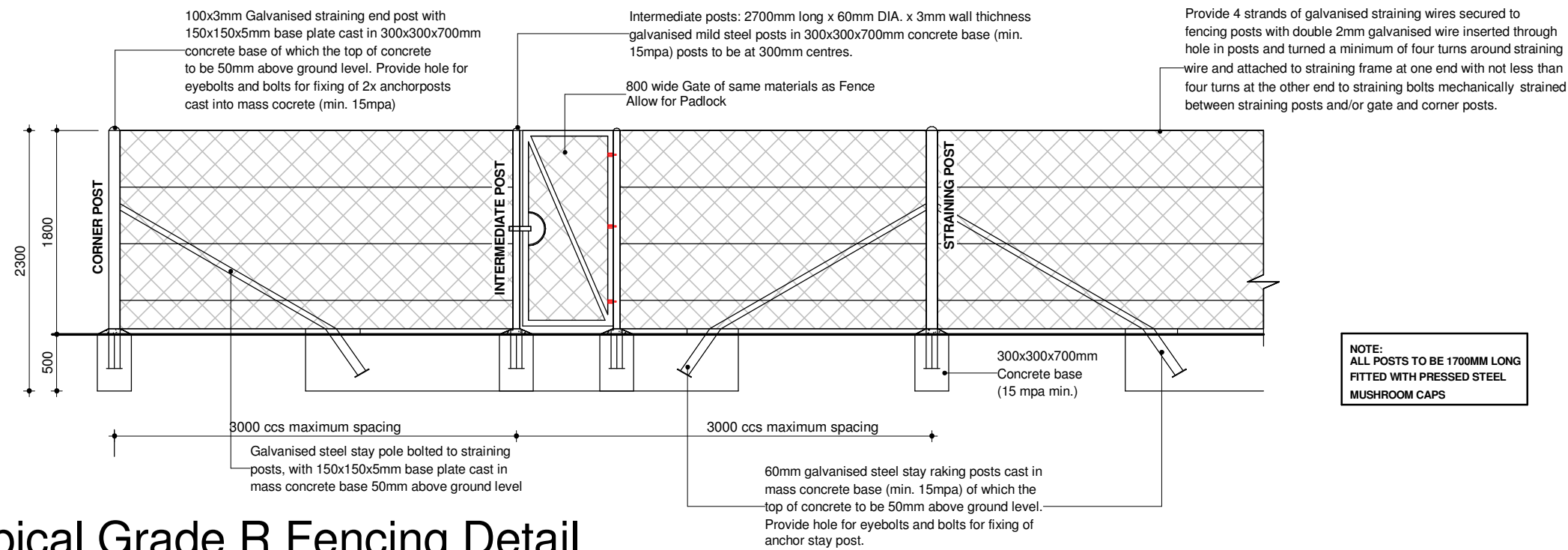

1 Typical Grade R Fencing Detail

1 : 50

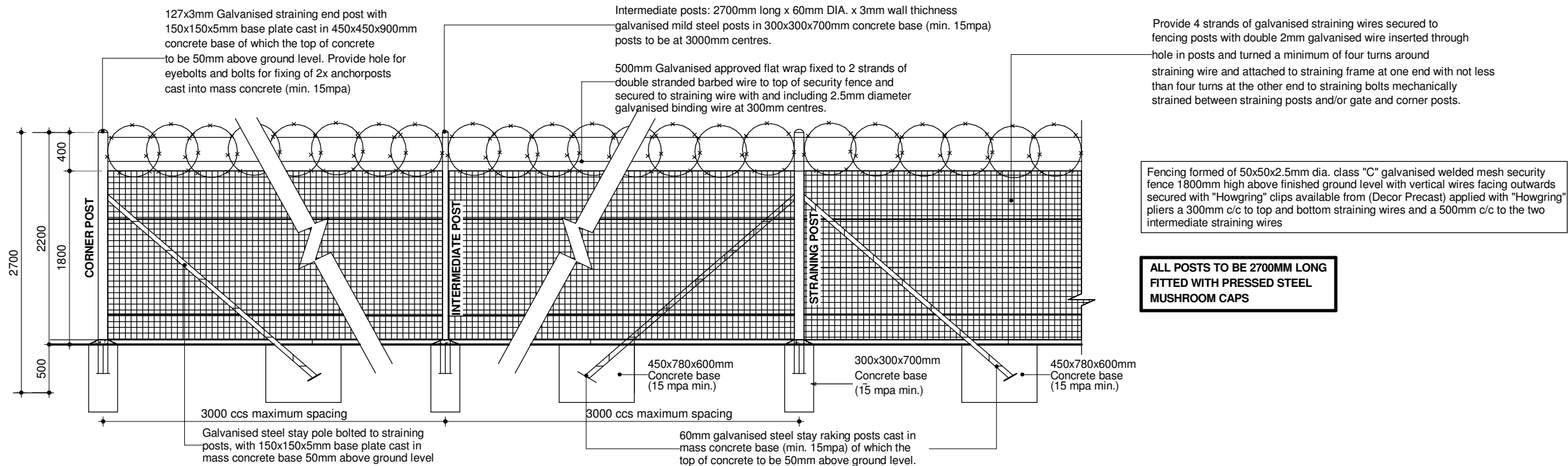

2 Typical Parameter Fencing Detail

1 : 50

QUEENSTOWN  
P.O. Box 1500, Queenstown, 5320  
Tel.(045) 839 - 4777 Fax.(045) 839 - 3716  
Email: qtn@kamva-architects.co.za

**KAMVA**  
architects



CLIENT  
**PROVINCE OF THE EASTERN CAPE ROADS & PUBLIC WORKS**

IMPLEMENTING AGENT  
**idit**  
Independent Development Trust

REVISION			
rev.	date	name	description

RECOMMEND	W.K.M BUSS/ C.HEPBURN
ISSUED	W.K.M BUSS/ C.HEPBURN
DRAWN	BRENT/ ZM
SCALE	1 : 50
DATE	28 February 2017

PROJECT  
**CABANE JUNIOR SECONDARY SCHOOL**

EMIS NUMBER	200400546
CO- ORDINATES	31°37'14.17"S 28°47'18.75"E
DRAWING TITLE	<b>TYPICAL FENCING DETAILS</b>
PROJ NO	2183
DWG NO	520
REV.	PR00