

Ground Floor Plan- Corridor and Green Room
SCALE: 1 : 50

East Internal Elevation - Green Room
SCALE: 1 : 20

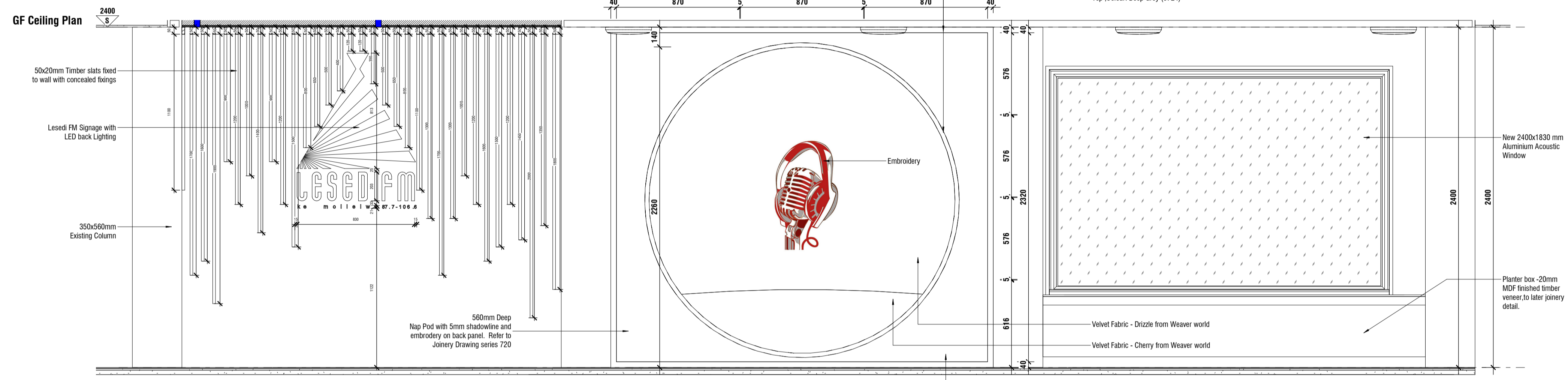

South Internal Elevation - Corridor
SCALE: 1 : 20

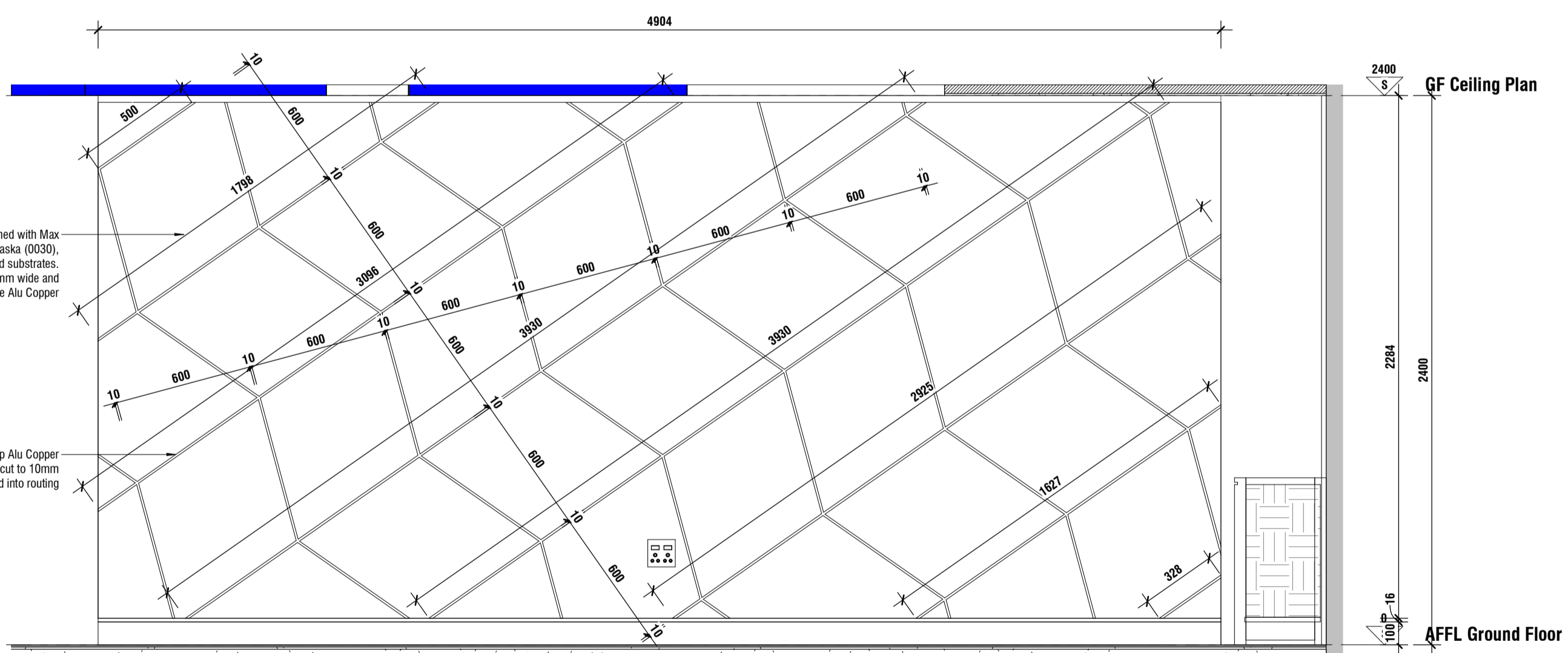

West Internal Elevation - Green Room
SCALE: 1 : 20

SHOPFITTER'S NOTE:

- SHOPFITTER'S DETAIL DRAWINGS & SAMPLES TO BE ISSUED TO THE ARCHITECT/DESIGNER FOR APPROVAL PRIOR TO MANUFACTURE. FINAL MEASUREMENTS TO BE TAKEN ON SITE PRIOR TO MANUFACTURE.
- SHOPFITTER TO ENSURE ITEMS ARE STRUCTURALLY SOUND
- ALL VENEER TO BE FROM A SINGLE SUPPLIER AND TO BE BOOKMATCHED WHERE APPLICABLE (UNLESS OTHERWISE SPECIFIED), TO BE APPROVED BY ARCHITECT PRIOR TO MANUFACTURE OF JOINERY
- ALL TIMBER GRAIN TO RUN VERTICALLY UNLESS SPECIFIED OTHERWISE SPECIFIED ON A DRAWING
- ALL FIXINGS TO BE CONCEALED
- ALL HINGES TO BE CONCEALED. BLUM SPRING ACTION HINGES FOR OR SIMILAR APPROVED SIDE HUNG DOORS AND BLUM AVENTOS HK TOP HINGES OR SIMILAR APPROVED TOP HUNG DOORS
- ALL DRAWERS TO HAVE SOFT CLOSE RUNNERS
- ALL CORPORATE CONNECTORS INSTALLED INTO JOINERY TO BE PROCURED AND INSTALLED BY JOINER
- ALL FINISHES SAMPLES TO BE PROVIDED AND APPROVED PRIOR TO MANUFACTURE
- REFER TO EQUIPMENT SPECIFICATION DOCUMENT WHERE JOINERY IS BUILT AROUND ITEM FOR REQUIRED SPACE, HEIGHTS AND VENTILATION AROUND ITEM
- ALL PLUG POSITIONS TO BE MEASURED ON SITE
- ALL METAL WORK TO HAVE SEAM WELDS. INTERNAL WELDS TO BE GROUND DOWN AND MADE GOOD.
- 100mm SKIRTING HEIGHT GIVEN FROM DATUM OF THICKEST FLOOR FINISH, WHEN THINNER FLOOR FINISH, REQUIRES DEEPER SKIRTING- WORKSHOP WITH ARCHITECT.

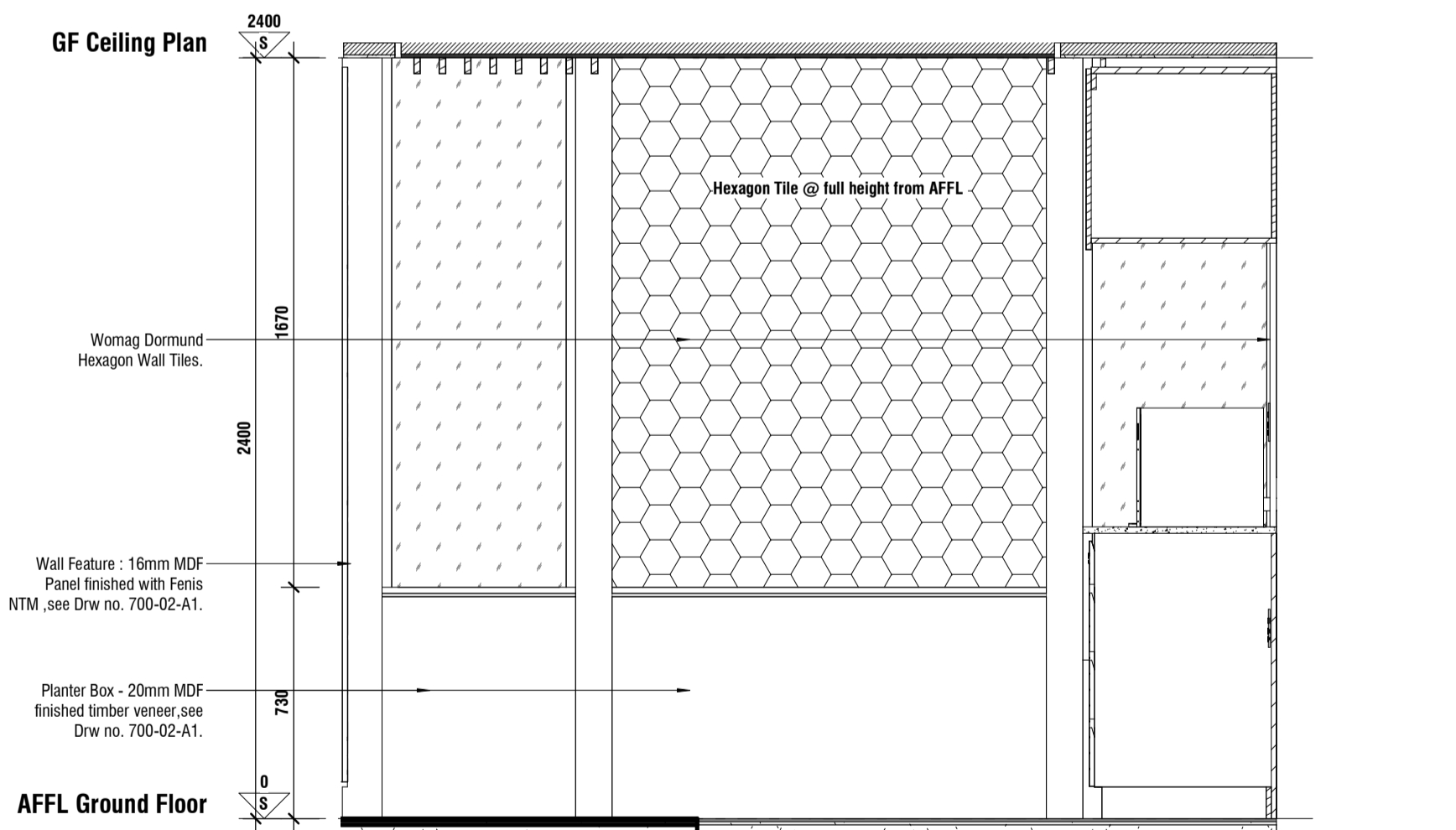

North Internal Elevation - Green Room
SCALE: 1 : 20

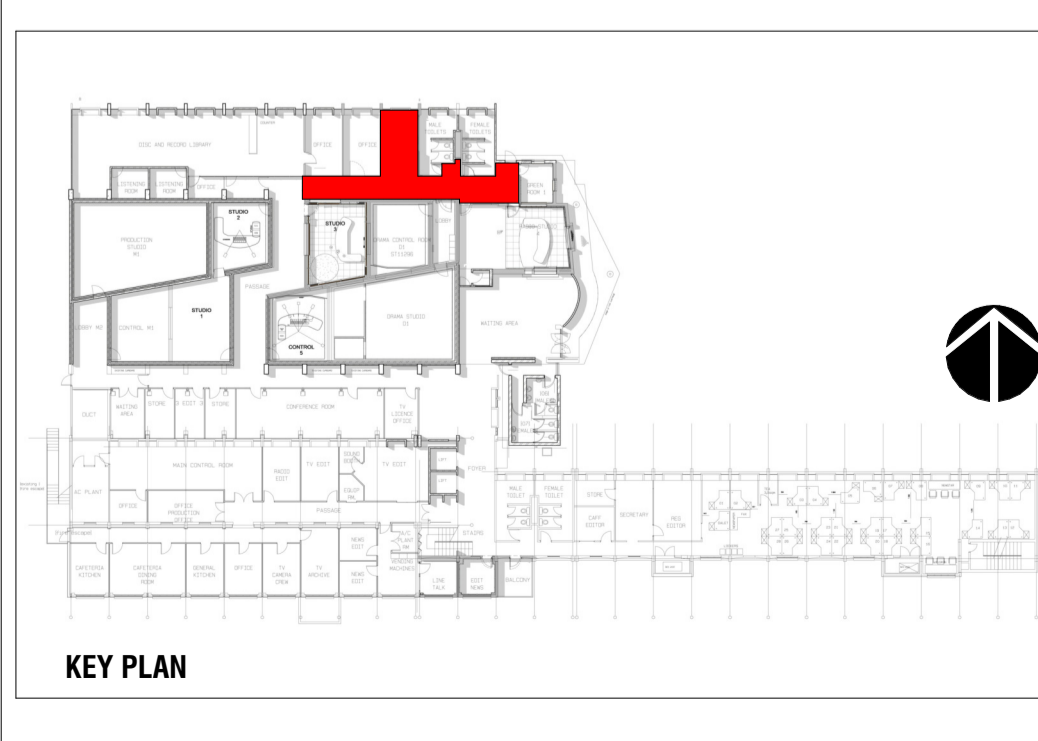

CONSTRUCTION NOTE

STRUCTURAL DESIGN:

- ALL FOUNDATIONS TO COMPLY WITH SANS 1040 PART B AND SABS D161.
- ALL FOUNDATIONS TO ENGINEERS SPECIFICATION.
- TOP OF CONCRETE FOUNDATION TO BE MINIMUM 50mm BELOW N.G.L.
- FINISHED FLOOR LEVELS TO BE A MINIMUM OF 100mm ABOVE N.G.L. UNLESS OTHERWISE SPECIFIED.

FOUNDATIONS:

- ALL FOUNDATIONS TO COMPLY WITH SANS 1040 PART I AND SABS D161.
- ALL FOUNDATIONS TO ENGINEERS SPECIFICATION.
- TOP OF CONCRETE FOUNDATION TO BE MINIMUM 50mm BELOW N.G.L.
- FINISHED FLOOR LEVELS TO BE A MINIMUM OF 100mm ABOVE N.G.L. UNLESS OTHERWISE SPECIFIED.

WALLS:

- ALL WALLS TO COMPLY WITH SANS 1040 PART K.
- EXTERNAL WALLS TO COMPLY WITH SANS 1040 PART XX.
- SPROCKLER IN SINGLE & DOUBLE WALLS EVERY 4TH COURSE UNLESS OTHERWISE SPECIFIED BY ENGINEER.

WATERPROOFING:

- ALL WATERPROOFING REQUIREMENTS TO COMPLY WITH SANS 1040 PARTS J, K AND L.
- DPCS UNDER ALL WALLS TO BE 150mm ABOVE N.G.L.
- VERTICAL DPCS TO ALL CHANGES IN FLOOR LEVEL.
- SURFACE BEDS TO BE ON APPROVED WATERPROOFING FORMING A CONTINUOUS MEMBRANE WITH THE DPC UNDER WALLS.
- INTERVIOUS COPINGS TO ALL PARAPETS.
- 375 MICRON DPC UNDER ALL INSIDE AND OUTSIDE WALLS.
- 250 MICRON DPC UNDER ALL CONCRETE SURFACE BEDS.
- APPROVED WATERPROOFING TO BASEMENT WALLS TO SPECIALIST DETAIL WITH 10-YEAR GUARANTEE.

CEILING, SLABS & SURFACE BEDS:

- ALL FLOORS AND SURFACE BEDS TO COMPLY WITH SANS 1040 PART J.
- CEILING TO COMPLY WITH SANS 1040 PART L.
- SUSPENDED PLASTERBOARD CEILING AND RAKED CEILING, SMOOTH PLASTERED TO BE INSTALLED UNDER ROOF STRUCTURES.

ROOF:

- ROOF ASSEMBLY, ROOF COVERING, FASCIA AND MATERIALS TO COMPLY WITH SANS 1040 PART L AND SANS 1040 XX.
- ALL CHIMNEYS AND CHIMNEY FLUES TO COMPLY WITH SANS 1040 PART V.
- ALL STRUCTURAL TIMBER DESIGN TO COMPLY WITH STRUCTURAL ENGINEERS DESIGN & SPECIFICATION.
- PURLIN CENTERS AND TIMBER SIZES TO BE SPECIFIED BY SPECIALIST AND TO COMPLY WITH PART L OF SANS 1040.
- ALL PARAPETS TO HAVE GALVANIZED CONCRETE FLASHING, TO COMPLY WITH SANS 1040 PART L.
- FLAT ROOF AREAS - CONCRETE BEAMS TO ENGINEERS DESIGN AND SPECIFICATION.
- WATERPROOFING BY SPECIALISTS, TO COMPLY WITH SANS 1040 PART L.
- DRIPGUTS BY SPECIALISTS, TO COMPLY WITH SANS 1040 PART XA.

VENTILATION & GLAZING:

- ALL DOORS AND WINDOWS TO COMPLY WITH SANS 1040 PART D.
- ALL GLAZING TO COMPLY WITH PART N OF SANS 1040.
- STORMWATER DISPOSAL, TO COMPLY WITH SANS 1040 PART R.
- HOT WATER SUPPLY TO COMPLY WITH SANS 1040 PART XA.
- ALL PENETRATION TO COMPLY WITH PART XA OF SANS 1040.
- SAFETY GLASS IN ALL DOORS AND WINDOWS WITH GLASS LOWER THAN 900mm ABOVE F.F.L. AND SURFACE AREAS LARGER THAN 1sq. SAFETY GLASS TO COMPLY WITH SANS 1040 PART N.

DRAINAGE:

- ALL DRAINAGE TO COMPLY WITH SANS 1040 PART P.
- STORMWATER DISPOSAL, TO COMPLY WITH SANS 1040 PART R.
- HOT WATER SUPPLY TO COMPLY WITH SANS 1040 PART XA.
- ALL PLUMBING WORK TO BE CARRIED OUT BY LICENSED DRAINLAYERS & PLUMBERS.
- DRAINS UNDER BUILDINGS TO BE STRAIGHT RUN, ENCASED IN 100mm CONCRETE ALL AROUND, WITH LETS AT EACH END.
- LET'S TO ALL BONDS & JUNCTIONS TO BE EASILY ACCESSIBLE.
- LET'S TO HAVE CLEARLY MARKED GROUND COVERS.
- REDUCING TEES TO BE PROVIDED WHERE NECESSARY.
- ALL SOIL PIPES TO BE 150mm Ø UPVC DRAINS AND TO MINIMUM FALL OF 1:40.
- TOP OF ANY DRAIN TO BE AT LEAST 300mm BELOW N.G.L.

WASTE:

- ALL WASTE PIPES TO BE MINIMUM 50mm Ø INTERNAL.
- ALL WASTE FITTINGS TO HAVE DEEP TYPED/SLOTTED TRAPS AND TO BE FULLY ACCESSIBLE FOR REPAIRS & CLEANING.
- MINI-HOLE TO BE PROVIDED WITHIN 1200mm Ø STAND BOUNDARY.
- SOIL PRESERVING VERTICAL DROP EXCEEDING 1500mm TO BE WITH SPINDLED.
- GEYSERS TO BE SOLAR GEYSERS, POSITIONED TO ARCHITECT'S SPECIFICATIONS AND TO BE INSTALLED BY SPECIALIST.

WATER FEATURES AND SWIMMING POOL:

- WATER FEATURES AND SWIMMING POOL TO COMPLY WITH SANS 1040 PART D.
- SWIMMING POOL COVER TO COMPLY WITH SANS 1390.
- WATER FEATURES AND SWIMMING POOL, MAY COMPLY WITH SANS 1010 IN ADDITION TO SANS 1040 PART D.
- POOL TO BE BUILT ON GROUND STABILISED TO CORRECT COMPACTATION.
- ALL WATERPROOFING TO BE DONE BY SPECIALISTS.

FIRE:

- BUILDING TO COMPLY WITH FIRE REGULATIONS AS STIPULATED IN SANS 1040 PART T.

GENERAL CONSTRUCTION NOTES:

- ALL WORK PLANNING AND CONSTRUCTION TO BE DONE IN ACCORDANCE WITH THE NATIONAL BUILDING REGULATIONS AND SANS SPECIFICATIONS AND CODE OF PRACTICE.
- CONTRACTOR TO CHECK AND VERIFY SUFFICIENCY OF INFORMATION, LEVELS AND DIMENSIONS ON DRAWING BEFORE COMMENCING WORK.
- REPORT ANY OMISSIONS, DISCREPANCIES OR ERRORS IMMEDIATELY TO THE ARCHITECT.
- DO NOT SCALE DIMENSIONS FROM DRAWING.
- SHOULD THE CONTRACTOR PROCEED WITHOUT THE ABOVE APPROVAL, HE DOES SO ENTIRELY AT HIS OWN RISK.
- ALL STRUCTURAL WORK TO BE CHECKED BY AN ENGINEER.
- SOL CONDITIONS TO BE APPROVED BY RELEVANT ENGINEER.
- ALL WORK TO COMPLY WITH LOCAL AUTHORITY BY-LAWS.

REVISION SCHEDULE

REV	REVISION HISTORY	DATE
A	ISSUED FOR TENDER	28.02.2022

PROJECT NAME:
SABC - LESEDI FM LIVE & BACK UP STUDIO REFURBISHMENT

CLIENT:
SABC LESEDI FM

SABC **LESEDI FM**

DRAWING TITLE:
PLAN VIEWS AND ELEVATIONS - CORRIDOR AND GREEN ROOM

Scale: As indicated

FOR TENDER

PAPER SIZE: A1
DRAWN BY: M. NOMINGA
CHECKED BY: M. NOMINGA
SCALE: As indicated
FIRST ISSUE: 14/12/21
PROJECT STATUS: INFORMATION

DRAWING NUMBER: 0021_LESFM_100-03-A1
REVISION: A

SRSQS
Quantity Surveyors (Pty) Ltd.

C/O John Voster and Kana Street,
Southdowns Office Park - Block D - Suite 13, Irene

COPYRIGHT © 31/02/2022 3:37:45 PM
Copyright of this document, including design and content both in printed and electronic format, vests in SRSQS (Pty) Ltd. Text is the intellectual property of SRSQS (Pty) Ltd. The drawing and design is the intellectual property of SRSQS (Pty) Ltd. No part of this document may be reproduced without the consent of the copyright holder.