

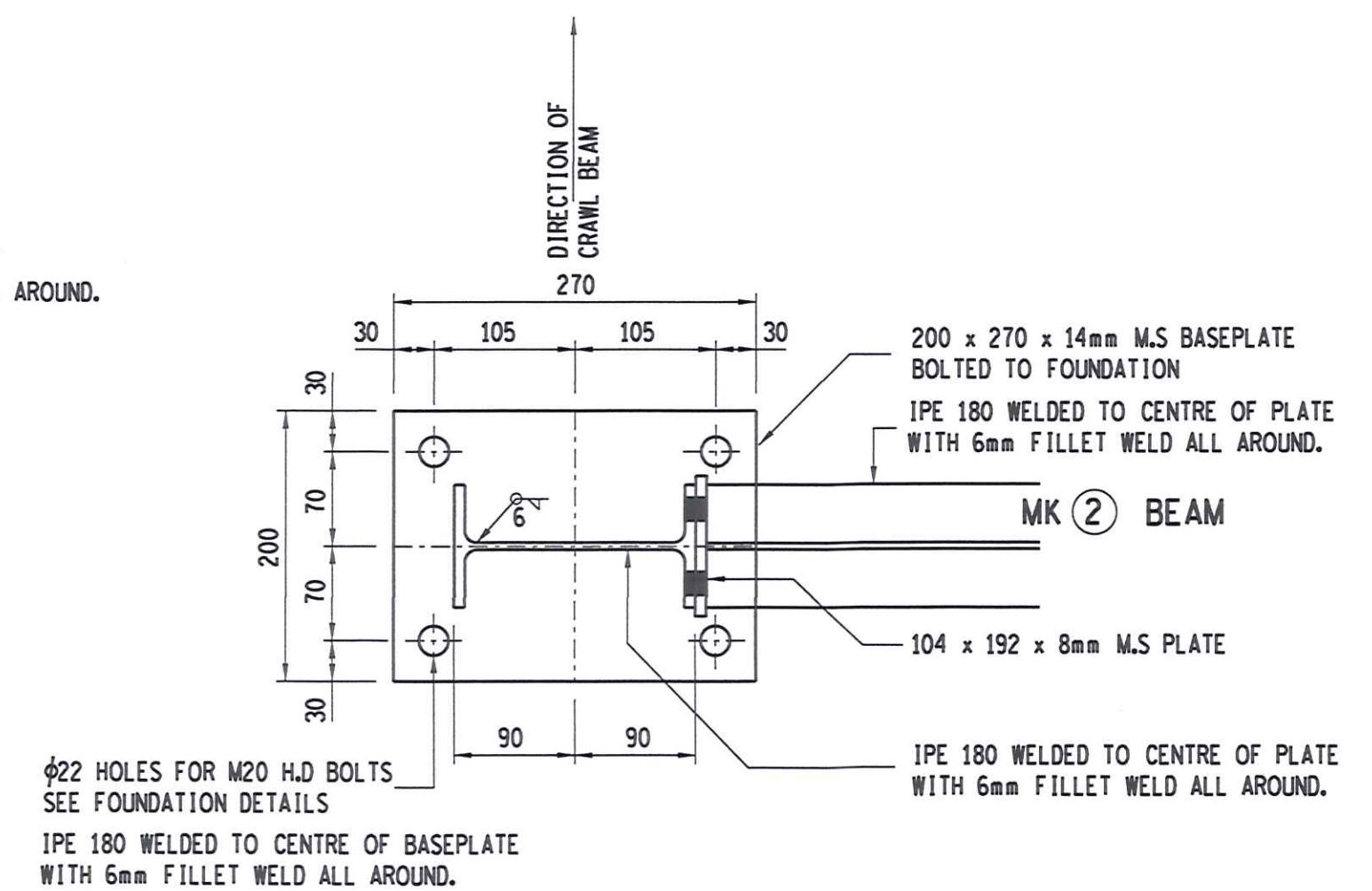

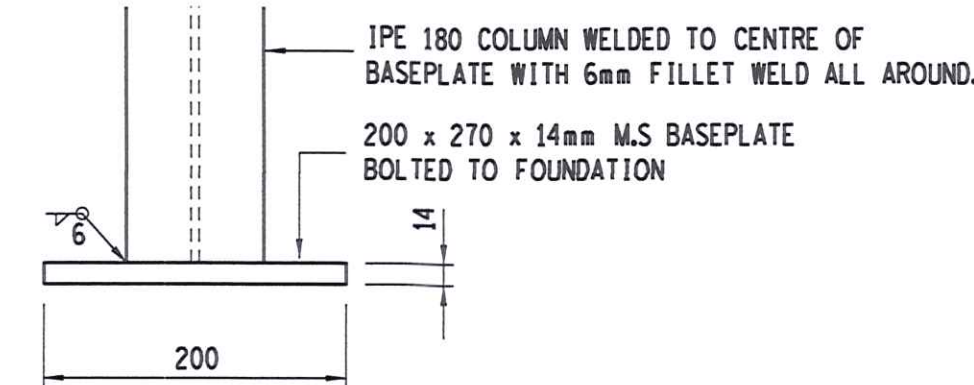

MK 1 COLUMN
SEE PLAN ON COLUMN FOR ORIENTATION OF HOLES
1:10
No. OFF - 8



PLAN ON COLUMN
1:5

NOTES

1. ALL WORK IN ACCORDANCE WITH SANS 1200 SPECIFICATIONS
2. ALL WELDING AND WELDING SYMBOLS TO CONFORM TO SANS10044.
3. ALL STRUCTURAL USE OF STEEL TO CONFORM TO SANS 10162
4. GRADE OF STEEL TO BE GRADE 300WA TO SANS 1431.
5. ALL WELDS TO BE SEALED WELDED.
6. STEELWORK TO BE HOT DIPPED GALVANISED TO SANS 121.
7. ALL STEELWORK TO BE FABRICATED, ERECTED AND LEVELLED TO A TOLERANCE OF + OR - 1,5mm.

0	FIRST ISSUE						
REV	REVISION DESCRIPTION	DRAWN	CHKD	AUTH	DATE	REFERENCE DRAWINGS	
APPROVED BY		 Eskom			Eskom Holdings SOC Limited REG No. 2002/015527/30		
							
DATE	29/06/18						
CHECKED BY		INGAGANE NEW WORKSHOP BUILDING CRAWL BEAM STEELWORK					
							
DATE	28-6-2018						
DRAWN BY							
		©					
DATE	28-6-2018	E ING13P01-SE-D53				SHEET NUMBER	REVISION
SCALE AS SHOWN						2	0

**FINAL DESIGN
FOR CONSTRUCTION**