

SECTION A - A  
SCALE 1:50

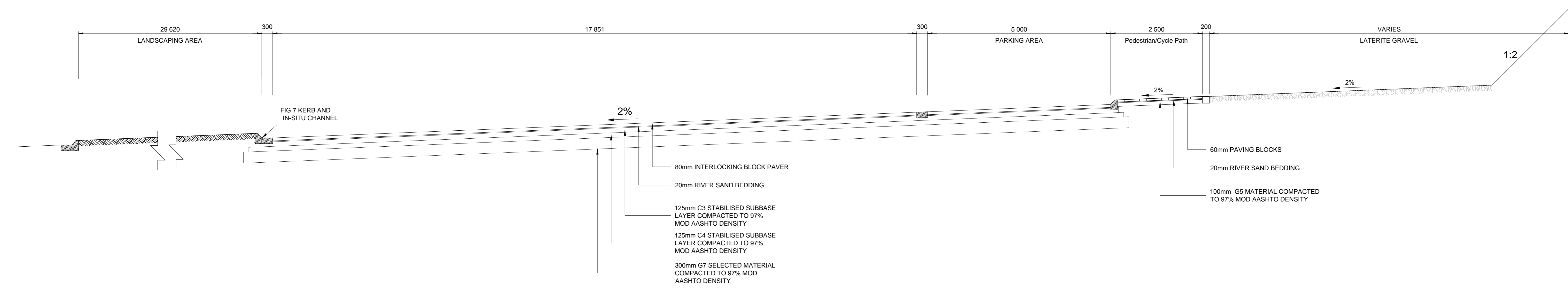

SECTION B - B  
SCALE 1:50

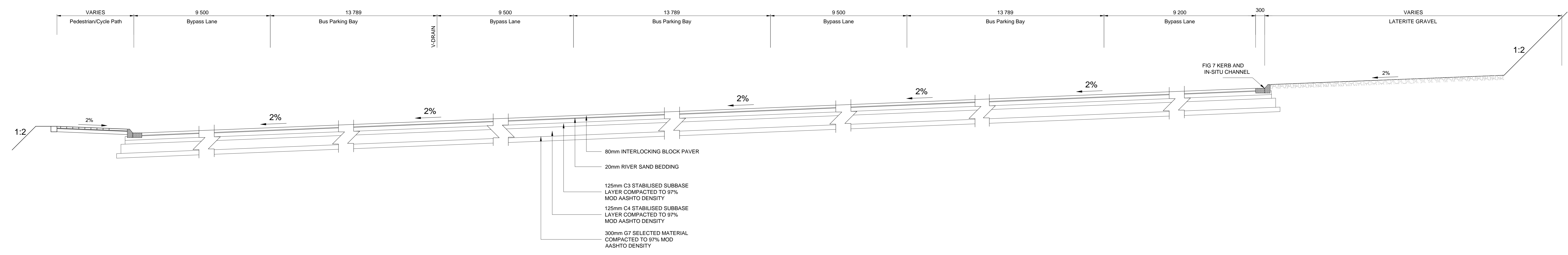

SECTION C - C  
SCALE 1:50

**CLIENT**

CITY OF  
**Polokwane**  
NATURALLY PROGRESSIVE

TRANSPORTATION AND INFRASTRUCTURE  
BUS RAPID TRANSIT SPECIAL UNIT

PO BOX 111  
POLOKWANE  
0700

TEL: 015 280 2102  
FAX: 015 280 2108

**NOTES**

ALL MEASUREMENTS TO BE CHECKED AND CONTROLLED AGAINST THE DRAWINGS ON SITE BEFORE ANY WORK COMMENCES.

ACCORDING TO THE DRAWINGS, ANY IRREGULARITIES MUST IMMEDIATELY BE POINTED OUT TO THE ARCHITECT/ENGINEER.

READ FIGURED DIMENSIONS IN PREFERENCE TO SCALING FROM DRAWING.

ALL WORK DONE SHOULD COMPLY WITH THE NATIONAL AND LOCAL BUILDING REGULATIONS.

**GENERAL NOTES**

NO. 001	TENDER DRAWING	2017-08-11
REV	DESCRIPTION	DATE

NO. 001	TENDER DRAWING	2017-08-11
REV	DESCRIPTION	DATE

NO REPRODUCTION OR DUPLICATION HEREOF MAY OCCUR WITHOUT THE WRITTEN CONSENT OF A.M CONSULTING ENGINEERS.

DRAWING ISSUE DATE: 2017-08-11

PRELIMINARY  TENDERS  X

APPROVAL  CONSTRUCTION

COORDINATION  AS BUILT

**AM CONSULTING ENGINEERS**

No. 400, 16<sup>th</sup> Road  
CENTRAL PARK  
MIDRAND 1685

Tel: 011 312 1569/70 Fax: 011 312 1571

**NAKO ILISO TP**

NAKO ILISO CONSULTING / TSHOLETSO (Pty) Ltd JV

203 With Hazel Avenue  
Highveld Technopark  
Centurion 0157

P.O. Box 68735  
Highveld 0169

Tel: 012-685-0900 Fax: 012-665-1885

**PROJECT**



CONSTRUCTION OF DEPOT FACILITY WITHIN  
POLOKWANE MUNICIPALITY: PHASE 1 - WP3

**DRAWING**

TYPICAL CROSS-SECTIONS

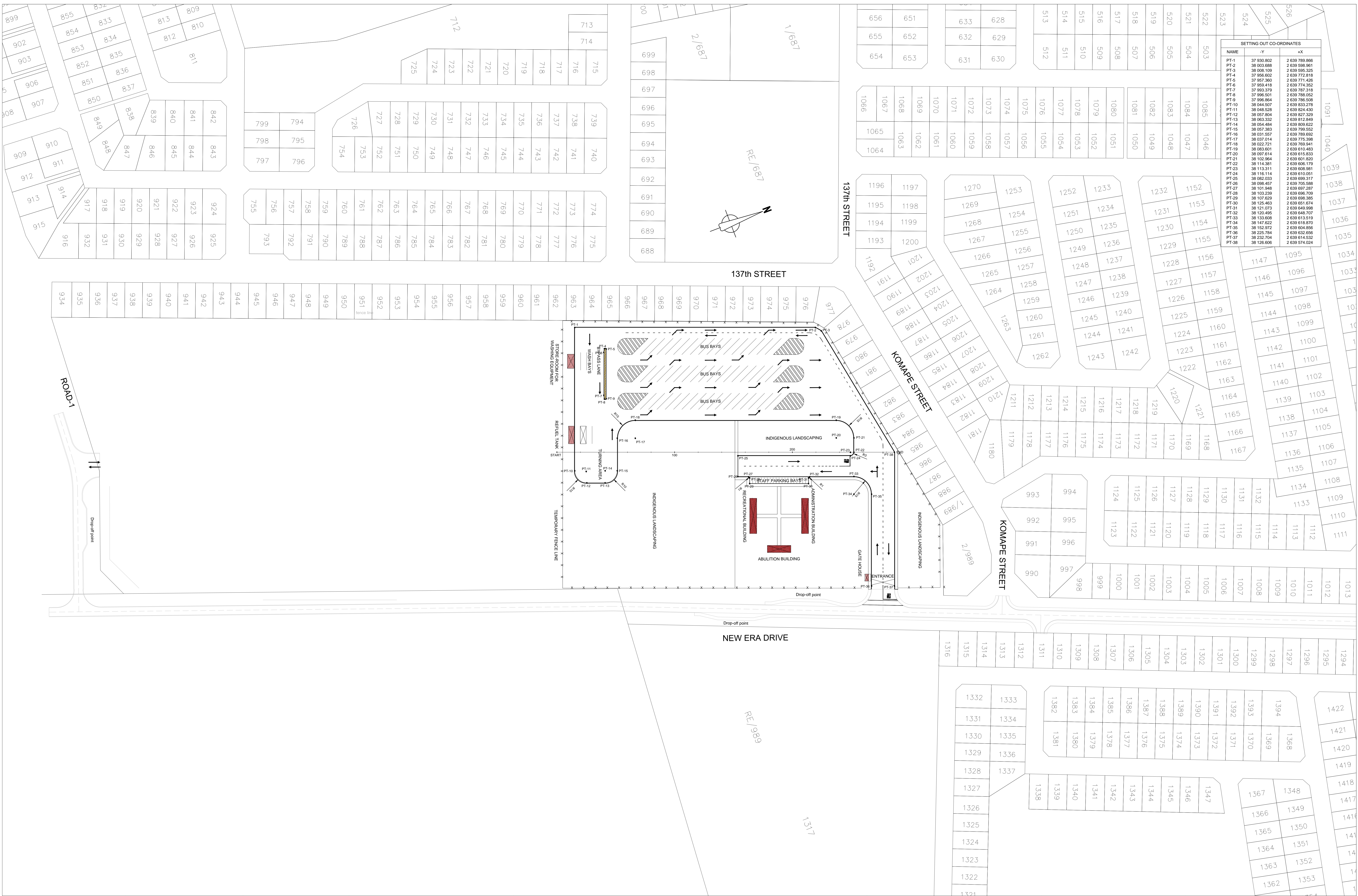
DESIGNED:	P	Y	FILE:
DRAWN:	P	Y	DATE: 2017-08-11
CHECKED:	C	R	SCALE: 1:50
APPROVED:	C	R	
DRAWING No:	1300065-WP3-10-210-001		REVISION: V0



<b>CLIENT</b>  CITY OF <b>Polokwane</b> NATURALLY PROGRESSIVE TRANSPORTATION AND INFRASTRUCTURE BUS RAPID TRANSIT SPECIAL UNIT P.O. BOX 111 POLOKWANE 0700 TEL: 015 280 2302 FAX: 015 280 2308	<b>NOTES</b>   	<b>GENERAL NOTES</b> ALL MEASUREMENTS TO BE CHECKED AND CONTROLLED AGAINST THE DRAWINGS ON SITE BEFORE ANY WORK COMMENCES. ACCORDING TO THE DRAWINGS, ANY IRREGULARITIES MUST IMMEDIATELY BE POINTED OUT TO THE ARCHITECT/ENGINEER. READ FIGURED DIMENSIONS IN PREFERENCE TO SCALING FROM DRAWING. ALL WORK DONE SHOULD COMPLY WITH THE NATIONAL AND LOCAL BUILDING REGULATIONS.	<table border="1"> <thead> <tr> <th>REV</th> <th>DESCRIPTION</th> <th>DATE</th> </tr> </thead> <tbody> <tr> <td>V0</td> <td>TENDER DRAWING</td> <td>2017-08-11</td> </tr> </tbody> </table>	REV	DESCRIPTION	DATE	V0	TENDER DRAWING	2017-08-11	NO REPRODUCTION OR DUPLICATION HEREOF MAY OCCUR WITHOUT THE WRITTEN CONSENT OF A.M CONSULTING ENGINEERS. <b>DRAWING ISSUE</b> DATE: 2017-08-11 <table border="1"> <tr> <td>PRELIMINARY</td> <td>TENDERS</td> <td><input checked="" type="checkbox"/></td> </tr> <tr> <td>APPROVAL</td> <td>CONSTRUCTION</td> <td><input type="checkbox"/></td> </tr> <tr> <td>COORDINATION</td> <td>AS BUILT</td> <td><input type="checkbox"/></td> </tr> </table>	PRELIMINARY	TENDERS	<input checked="" type="checkbox"/>	APPROVAL	CONSTRUCTION	<input type="checkbox"/>	COORDINATION	AS BUILT	<input type="checkbox"/>	 No. 400, 16 <sup>th</sup> Road CENTRAL PARK MIDRAND 1685 Tel: 011 312 1569/70 Fax: 011 312 1571  NAKO ILISO CONSULTING / TSHOLETSO (Pty) Ltd JV 203 With Hazel Avenue Highveld Technopark Centurion 0157 Tel: 012-685-0900 Fax: 012-665-1885	<b>PROJECT</b> CONSTRUCTION OF DEPOT FACILITY WITHIN POLOKWANE MUNICIPALITY: PHASE 1 - WP3	<b>DRAWING</b> SETTING OUT PLAN	<table border="1"> <tr> <td>DESIGNED:</td> <td>P</td> <td>Y</td> <td>FILE:</td> </tr> <tr> <td>DRAWN:</td> <td>P</td> <td>Y</td> <td>DATE: 2017-08-11</td> </tr> <tr> <td>CHECKED:</td> <td>C</td> <td>R</td> <td>SCALE: 1:1000</td> </tr> <tr> <td>APPROVED:</td> <td>C</td> <td>R</td> <td></td> </tr> <tr> <td>DRAWING No:</td> <td colspan="2">1300065-WP3-10-220-001</td> <td>REVISION: V0</td> </tr> </table>	DESIGNED:	P	Y	FILE:	DRAWN:	P	Y	DATE: 2017-08-11	CHECKED:	C	R	SCALE: 1:1000	APPROVED:	C	R		DRAWING No:	1300065-WP3-10-220-001		REVISION: V0
REV	DESCRIPTION	DATE																																									
V0	TENDER DRAWING	2017-08-11																																									
PRELIMINARY	TENDERS	<input checked="" type="checkbox"/>																																									
APPROVAL	CONSTRUCTION	<input type="checkbox"/>																																									
COORDINATION	AS BUILT	<input type="checkbox"/>																																									
DESIGNED:	P	Y	FILE:																																								
DRAWN:	P	Y	DATE: 2017-08-11																																								
CHECKED:	C	R	SCALE: 1:1000																																								
APPROVED:	C	R																																									
DRAWING No:	1300065-WP3-10-220-001		REVISION: V0																																								

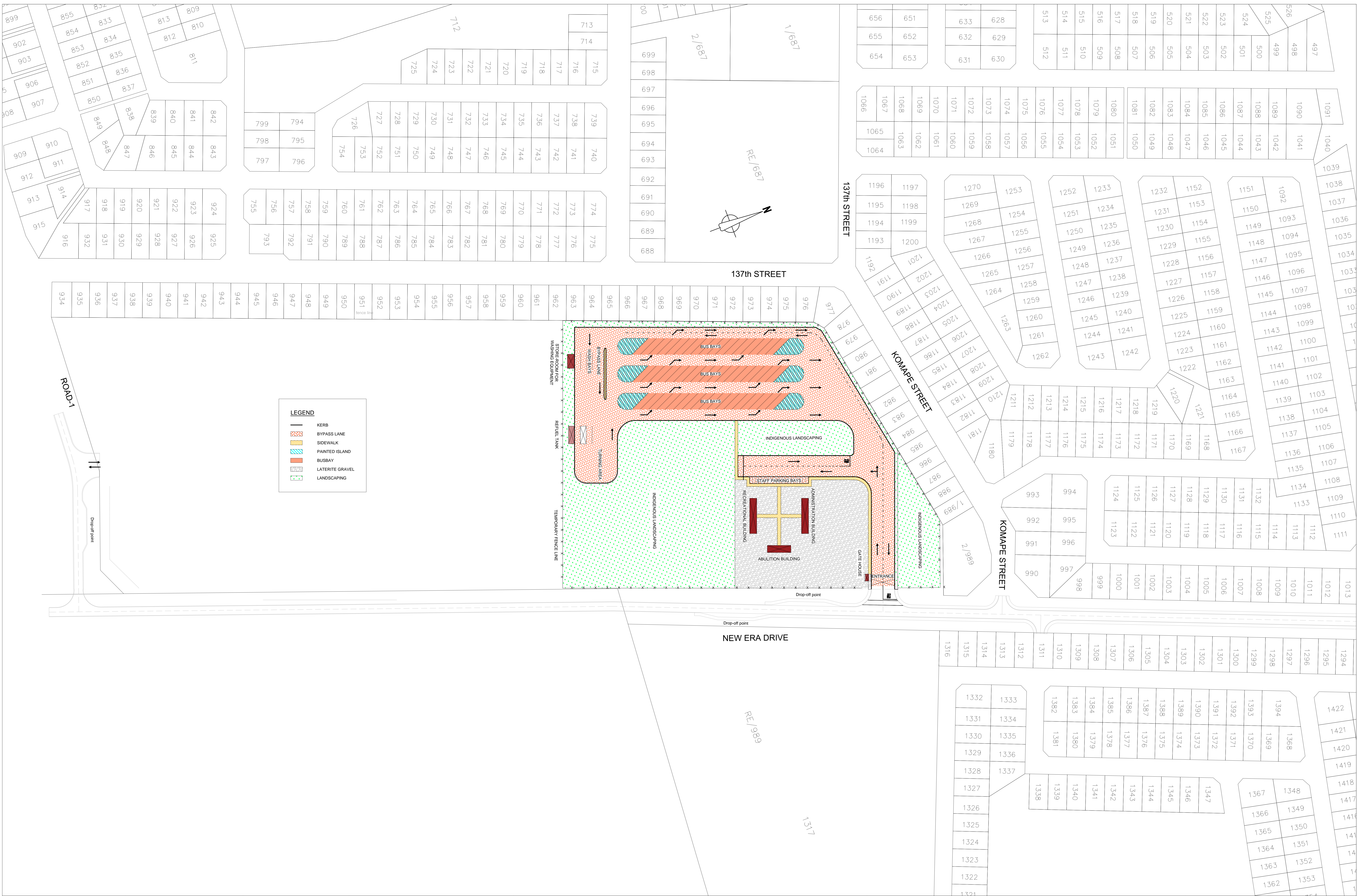

**LEGEND**

- KERB
- BYPASS LANE
- SIDEWALK
- PAINTED ISLAND
- BUSBAY
- LATERITE GRAVEL
- LANDSCAPING

<p><b>CLIENT</b></p> <p>City of Polokwane NATURALLY PROGRESSIVE TRANSPORTATION AND INFRASTRUCTURE BUS RAPID TRANSIT SPECIAL UNIT P.O. BOX 111 POLOKWANE 0700 TEL: 015 290 2302 FAX: 015 290 2308</p>	<p><b>NOTES</b></p>	<p><b>GENERAL NOTES</b></p> <p>ALL MEASUREMENTS TO BE CHECKED AND CONTROLLED AGAINST THE DRAWINGS ON SITE BEFORE ANY WORK COMMENCES.</p> <p>ACCORDING TO THE DRAWINGS, ANY IRREGULARITIES MUST IMMEDIATELY BE POINTED OUT TO THE ARCHITECT / ENGINEER.</p> <p>READ FIGURED DIMENSIONS IN PREFERENCE TO SCALING FROM DRAWING.</p> <p>ALL WORK DONE SHOULD COMPLY WITH THE NATIONAL AND LOCAL BUILDING REGULATIONS.</p>	<table border="1" style="width: 100%; border-collapse: collapse;"> <tr> <td style="width: 50%;">REV</td> <td style="width: 40%;">DESCRIPTION</td> <td style="width: 10%;">DATE</td> </tr> <tr> <td> </td> <td> </td> <td> </td> </tr> <tr> <td> </td> <td> </td> <td> </td> </tr> <tr> <td> </td> <td> </td> <td> </td> </tr> </table>	REV	DESCRIPTION	DATE										<p>NO REPRODUCTION OR DUPLICATION HEREOF MAY OCCUR WITHOUT THE WRITTEN CONSENT OF A.M CONSULTING ENGINEERS.</p> <p>DATE: 2017-08-11</p> <table border="1" style="width: 100%; border-collapse: collapse;"> <tr> <td style="width: 50%;">DRAWING ISSUE</td> <td style="width: 50%;">DATE</td> </tr> <tr> <td>PRELIMINARY</td> <td> </td> </tr> <tr> <td>APPROVAL</td> <td> </td> </tr> <tr> <td>COORDINATION</td> <td> </td> </tr> </table>	DRAWING ISSUE	DATE	PRELIMINARY		APPROVAL		COORDINATION		<p><b>PROJECT</b></p> <p>CONSTRUCTION OF DEPOT FACILITY WITHIN POLOKWANE MUNICIPALITY: PHASE 1 - WP3</p>	<p><b>DRAWING</b></p> <p>PAVEMENT LAYOUT PLAN</p>	<table border="1" style="width: 100%; border-collapse: collapse;"> <tr> <td style="width: 25%;">DESIGNED:</td> <td style="width: 5%;">P</td> <td style="width: 5%;">Y</td> <td style="width: 10%;">FILE:</td> <td style="width: 55%;"> </td> </tr> <tr> <td>DRAWN:</td> <td>P</td> <td>Y</td> <td>DATE:</td> <td>2017-08-11</td> </tr> <tr> <td>CHECKED:</td> <td>C</td> <td>R</td> <td>SCALE:</td> <td>1:1000</td> </tr> <tr> <td>APPROVED:</td> <td>C</td> <td>R</td> <td>DRAWING No:</td> <td>1300065-WP3-10-223-001</td> </tr> <tr> <td> </td> <td> </td> <td> </td> <td>REVISION:</td> <td> </td> </tr> </table>	DESIGNED:	P	Y	FILE:		DRAWN:	P	Y	DATE:	2017-08-11	CHECKED:	C	R	SCALE:	1:1000	APPROVED:	C	R	DRAWING No:	1300065-WP3-10-223-001				REVISION:	
REV	DESCRIPTION	DATE																																																		
DRAWING ISSUE	DATE																																																			
PRELIMINARY																																																				
APPROVAL																																																				
COORDINATION																																																				
DESIGNED:	P	Y	FILE:																																																	
DRAWN:	P	Y	DATE:	2017-08-11																																																
CHECKED:	C	R	SCALE:	1:1000																																																
APPROVED:	C	R	DRAWING No:	1300065-WP3-10-223-001																																																
			REVISION:																																																	

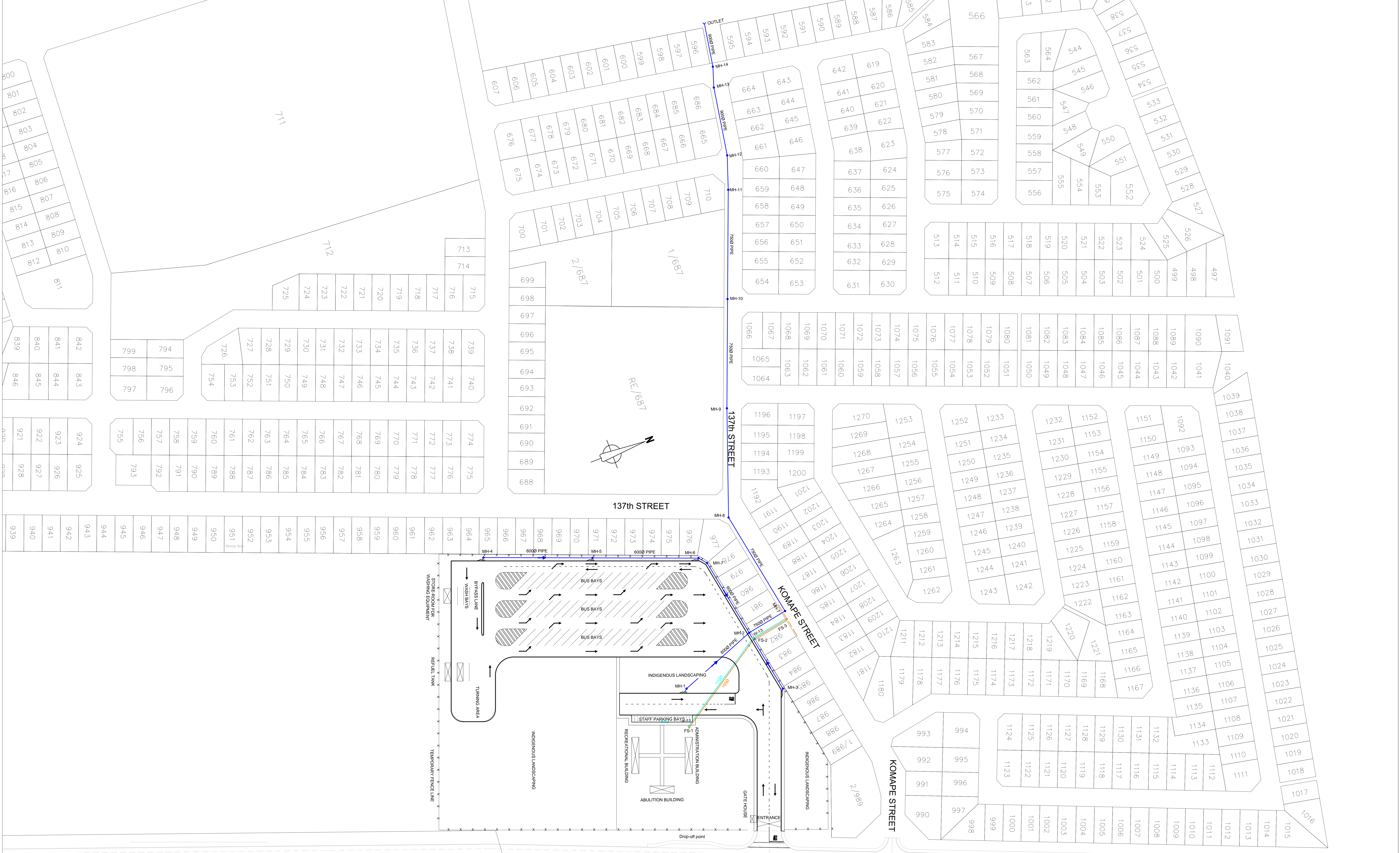

800	801	802	803	804	805	806	807	808	809	810	811	711	712	713	714	715	716	717	718	719	720	721	722	723	724	725	726	727	728	729	730	731	732	733	734	735	736	737	738	739	740	741	742	743	744	745	746	747	748	749	750	751	752	753	754	755	756	757	758	759	760	761	762	763	764	765	766	767	768	769	770	771	772	773	774	775	776	777	778	779	780	781	782	783	784	785	786	787	788	789	790	791	792	793	794	795	796	797	798	799	800	801	802	803	804	805	806	807	808	809	810	811	812	813	814	815	816	817	818	819	820	821	822	823	824	825	826	827	828	829	830	831	832	833	834	835	836	837	838	839	840	841	842	843	844	845	846	847	848	849	850	851	852	853	854	855	856	857	858	859	860	861	862	863	864	865	866	867	868	869	870	871	872	873	874	875	876	877	878	879	880	881	882	883	884	885	886	887	888	889	890	891	892	893	894	895	896	897	898	899	900	901	902	903	904	905	906	907	908	909	910	911	912	913	914	915	916	917	918	919	920	921	922	923	924	925	926	927	928	929	930	931	932	933	934	935	936	937	938	939	940	941	942	943	944	945	946	947	948	949	950	951	952	953	954	955	956	957	958	959	960	961	962	963	964	965	966	967	968	969	970	971	972	973	974	975	976	977	978	979	980	981	982	983	984	985	986	987	988	989	990	991	992	993	994	995	996	997	998	999	1000	1001	1002	1003	1004	1005	1006	1007	1008	1009	1010	1011	1012	1013	1014	1015	1016	1017	1018	1019	1020	1021	1022	1023	1024	1025	1026	1027	1028	1029	1030	1031	1032	1033	1034	1035	1036	1037	1038	1039	1040	1041	1042	1043	1044	1045	1046	1047	1048	1049	1050	1051	1052	1053	1054	1055	1056	1057	1058	1059	1060	1061	1062	1063	1064	1065	1066	1067	1068	1069	1070	1071	1072	1073	1074	1075	1076	1077	1078	1079	1080	1081	1082	1083	1084	1085	1086	1087	1088	1089	1090	1091	1092	1093	1094	1095	1096	1097	1098	1099	1100	1101	1102	1103	1104	1105	1106	1107	1108	1109	1110	1111	1112	1113	1114	1115	1116	1117	1118	1119	1120	1121	1122	1123	1124	1125	1126	1127	1128	1129	1130	1131	1132	1133	1134	1135	1136	1137	1138	1139	1140	1141	1142	1143	1144	1145	1146	1147	1148	1149	1150	1151	1152	1153	1154	1155	1156	1157	1158	1159	1160	1161	1162	1163	1164	1165	1166	1167	1168	1169	1170	1171	1172	1173	1174	1175	1176	1177	1178	1179	1180	1181	1182	1183	1184	1185	1186	1187	1188	1189	1190	1191	1192	1193	1194	1195	1196	1197	1198	1199	1200	1201	1202	1203	1204	1205	1206	1207	1208	1209	1210	1211	1212	1213	1214	1215	1216	1217	1218	1219	1220	1221	1222	1223	1224	1225	1226	1227	1228	1229	1230	1231	1232	1233	1234	1235	1236	1237	1238	1239	1240	1241	1242	1243	1244	1245	1246	1247	1248	1249	1250	1251	1252	1253	1254	1255	1256	1257	1258	1259	1260	1261	1262	1263	1264	1265	1266	1267	1268	1269	1270	1271	1272	1273	1274	1275	1276	1277	1278	1279	1280	1281	1282	1283	1284	1285	1286	1287	1288	1289	1290	1291	1292	1293	1294	1295	1296	1297	1298	1299	1300	1301	1302	1303	1304	1305	1306	1307	1308	1309	1310	1311	1312	1313	1314	1315	1316
-----	-----	-----	-----	-----	-----	-----	-----	-----	-----	-----	-----	-----	-----	-----	-----	-----	-----	-----	-----	-----	-----	-----	-----	-----	-----	-----	-----	-----	-----	-----	-----	-----	-----	-----	-----	-----	-----	-----	-----	-----	-----	-----	-----	-----	-----	-----	-----	-----	-----	-----	-----	-----	-----	-----	-----	-----	-----	-----	-----	-----	-----	-----	-----	-----	-----	-----	-----	-----	-----	-----	-----	-----	-----	-----	-----	-----	-----	-----	-----	-----	-----	-----	-----	-----	-----	-----	-----	-----	-----	-----	-----	-----	-----	-----	-----	-----	-----	-----	-----	-----	-----	-----	-----	-----	-----	-----	-----	-----	-----	-----	-----	-----	-----	-----	-----	-----	-----	-----	-----	-----	-----	-----	-----	-----	-----	-----	-----	-----	-----	-----	-----	-----	-----	-----	-----	-----	-----	-----	-----	-----	-----	-----	-----	-----	-----	-----	-----	-----	-----	-----	-----	-----	-----	-----	-----	-----	-----	-----	-----	-----	-----	-----	-----	-----	-----	-----	-----	-----	-----	-----	-----	-----	-----	-----	-----	-----	-----	-----	-----	-----	-----	-----	-----	-----	-----	-----	-----	-----	-----	-----	-----	-----	-----	-----	-----	-----	-----	-----	-----	-----	-----	-----	-----	-----	-----	-----	-----	-----	-----	-----	-----	-----	-----	-----	-----	-----	-----	-----	-----	-----	-----	-----	-----	-----	-----	-----	-----	-----	-----	-----	-----	-----	-----	-----	-----	-----	-----	-----	-----	-----	-----	-----	-----	-----	-----	-----	-----	-----	-----	-----	-----	-----	-----	-----	-----	-----	-----	-----	-----	-----	-----	-----	-----	-----	-----	-----	-----	-----	-----	-----	-----	-----	-----	-----	-----	-----	-----	-----	-----	-----	-----	-----	-----	-----	-----	-----	-----	-----	-----	-----	-----	-----	-----	-----	-----	-----	-----	-----	-----	-----	------	------	------	------	------	------	------	------	------	------	------	------	------	------	------	------	------	------	------	------	------	------	------	------	------	------	------	------	------	------	------	------	------	------	------	------	------	------	------	------	------	------	------	------	------	------	------	------	------	------	------	------	------	------	------	------	------	------	------	------	------	------	------	------	------	------	------	------	------	------	------	------	------	------	------	------	------	------	------	------	------	------	------	------	------	------	------	------	------	------	------	------	------	------	------	------	------	------	------	------	------	------	------	------	------	------	------	------	------	------	------	------	------	------	------	------	------	------	------	------	------	------	------	------	------	------	------	------	------	------	------	------	------	------	------	------	------	------	------	------	------	------	------	------	------	------	------	------	------	------	------	------	------	------	------	------	------	------	------	------	------	------	------	------	------	------	------	------	------	------	------	------	------	------	------	------	------	------	------	------	------	------	------	------	------	------	------	------	------	------	------	------	------	------	------	------	------	------	------	------	------	------	------	------	------	------	------	------	------	------	------	------	------	------	------	------	------	------	------	------	------	------	------	------	------	------	------	------	------	------	------	------	------	------	------	------	------	------	------	------	------	------	------	------	------	------	------	------	------	------	------	------	------	------	------	------	------	------	------	------	------	------	------	------	------	------	------	------	------	------	------	------	------	------	------	------	------	------	------	------	------	------	------	------	------	------	------	------	------	------	------	------	------	------	------	------	------	------	------	------	------	------	------	------	------	------	------	------	------	------	------	------	------	------	------	------	------

**CLIENT**

**CITY OF Polokwane**  
NATURALLY PROGRESSIVE

TRANSPORTATION AND INFRASTRUCTURE  
BUS RAPID TRANSIT SPECIAL UNIT

PO BOX 111  
POLOKWANE  
0700

TEL: 015 280 2102  
FAX: 015 280 2108

**NOTES**

ALL MEASUREMENTS TO BE CHECKED AND CONTROLLED AGAINST THE DRAWINGS ON SITE BEFORE ANY WORK COMMENCES.

ACCORDING TO THE DRAWINGS, ANY IRREGULARITIES MUST IMMEDIATELY BE POINTED OUT TO THE ARCHITECT/ENGINEER.

READ FIGURED DIMENSIONS IN PREFERENCE TO SCALING FROM DRAWING.

ALL WORK DONE SHOULD COMPLY WITH THE NATIONAL AND LOCAL BUILDING REGULATIONS.

**GENERAL NOTES**

NO REPRODUCTION OR DUPLICATION HEREOF MAY OCCUR WITHOUT THE WRITTEN CONSENT OF A.M CONSULTING ENGINEERS.
--

DATE:	2017-08-11
PRELIMINARY	<input type="checkbox"/>
APPROVAL	<input type="checkbox"/>
COORDINATION	<input type="checkbox"/>
TENDERS	<input checked="" type="checkbox"/>
CONSTRUCTION	<input type="checkbox"/>
AS BUILT	<input type="checkbox"/>

REV	DESCRIPTION	DATE
V0	TENDER DRAWING	2017-08-11
REVISIONS		

**AM CONSULTING ENGINEERS**

No. 400, 16th Road  
CENTRAL PARK  
MIDRAND 1685

Tel: 011 312 1569/70 Fax: 011 312 1571

**NAKO ILISO TP**

NAKO ILISO CONSULTING / TSHOLETSO (Pty) Ltd JV

203 With Hazel Avenue  
Highveld Technopark  
Centurion 0157

P.O. Box 68735  
Highveld  
0169

Tel: 012-685-0900 Fax: 012-665-1885

**PROJECT**

CONSTRUCTION OF DEPOT FACILITY WITHIN  
POLOKWANE MUNICIPALITY: PHASE 1 - WP3

**DRAWING**

PROPOSED SERVICES LAYOUT PLAN

DESIGNED:	P	Y	FILE:
DRAWN:	P	Y	DATE: 2017-08-11
CHECKED:	C	R	SCALE: 1:1000
APPROVED:	C	R	
DRAWING No:	1300065-WP3-10-230-001		REVISION: V0

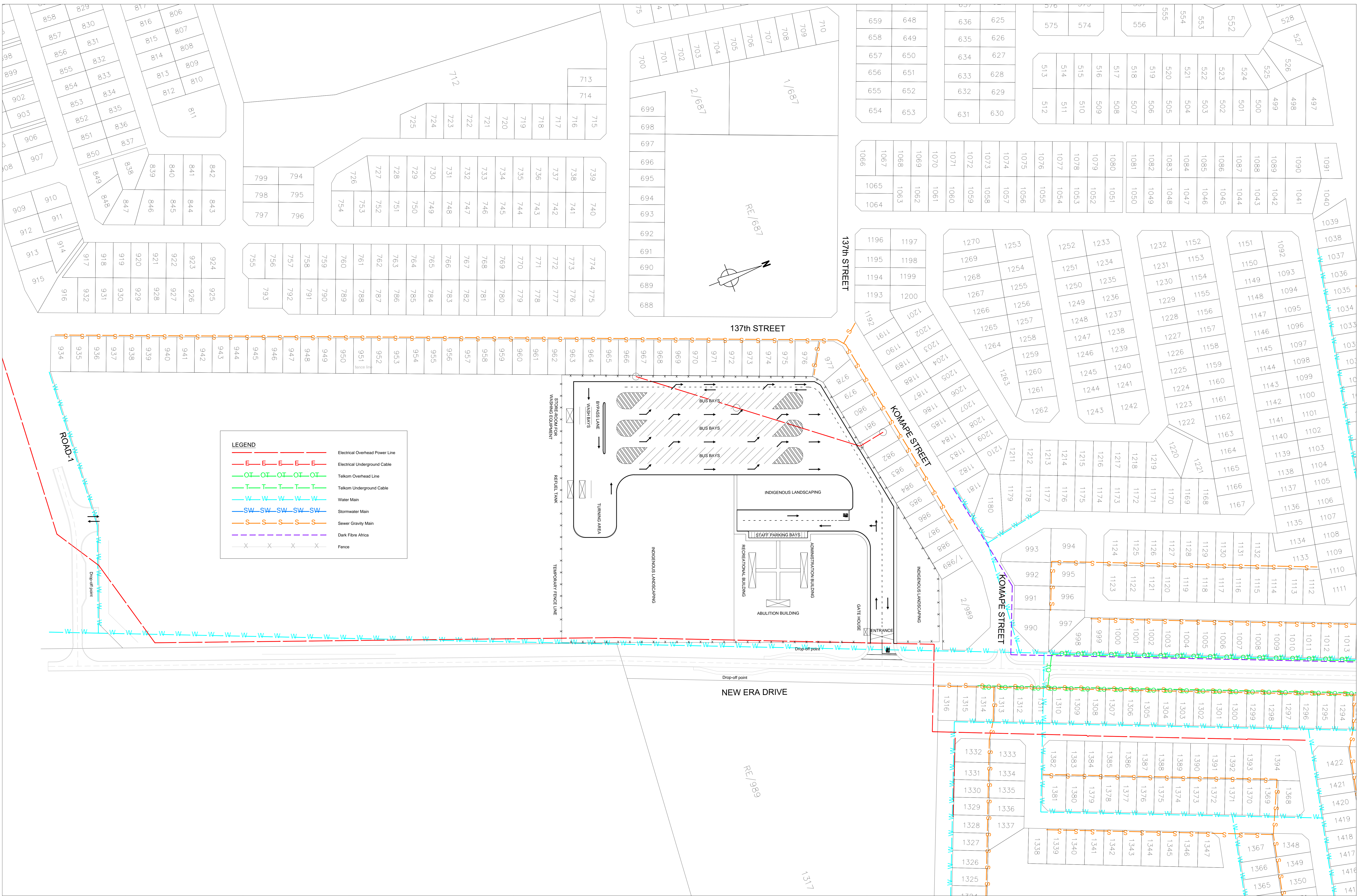

**LEGEND**

	Electrical Overhead Power Line
	Electrical Underground Cable
	Telkom Overhead Line
	Telkom Underground Cable
	Water Main
	Stormwater Main
	Sewer Gravity Main
	Dark Fibre Africa
	Fence

<b>CLIENT</b>  CITY OF POLOKWANE TRANSPORTATION AND INFRASTRUCTURE BUS RAPID TRANSIT SPECIAL UNIT P.O. BOX 111 POLOKWANE 0700 TEL: 015 280 2302 FAX: 015 280 2308	<b>NOTES</b> ALL MEASUREMENTS TO BE CHECKED AND CONTROLLED AGAINST THE DRAWINGS ON SITE BEFORE ANY WORK COMMENCES. ACCORDING TO THE DRAWINGS, ANY IRREGULARITIES MUST IMMEDIATELY BE POINTED OUT TO THE ARCHITECT/ENGINEER. READ FIGURED DIMENSIONS IN PREFERENCE TO SCALING FROM DRAWING. ALL WORK DONE SHOULD COMPLY WITH THE NATIONAL AND LOCAL BUILDING REGULATIONS.	<table border="1"> <tr> <th>REV</th> <th>DESCRIPTION</th> <th>DATE</th> </tr> <tr> <td>V0</td> <td>TENDER DRAWING</td> <td>2017-08-11</td> </tr> <tr> <td colspan="3">REVISIONS</td> </tr> </table>	REV	DESCRIPTION	DATE	V0	TENDER DRAWING	2017-08-11	REVISIONS			NO REPRODUCTION OR DUPLICATION HEREOF MAY OCCUR WITHOUT THE WRITTEN CONSENT OF A.M. CONSULTING ENGINEERS. DATE: 2017-08-11 <table border="1"> <tr> <td>PRELIMINARY</td> <td>TENDERS</td> <td><input checked="" type="checkbox"/></td> </tr> <tr> <td>APPROVAL</td> <td>CONSTRUCTION</td> <td><input type="checkbox"/></td> </tr> <tr> <td>COORDINATION</td> <td>AS BUILT</td> <td><input type="checkbox"/></td> </tr> </table>	PRELIMINARY	TENDERS	<input checked="" type="checkbox"/>	APPROVAL	CONSTRUCTION	<input type="checkbox"/>	COORDINATION	AS BUILT	<input type="checkbox"/>	 AM CONSULTING ENGINEERS No. 400, 16th Road CENTRAL PARK MIDRAND 1685 Tel: 011 312 1569/70 Fax: 011 312 1571	 NAKO ILISO CONSULTING / TSHOLETSO (Pty) Ltd JV No. 203 Hazel Avenue Highveld Technopark Centurion 0157 Tel: 012-685-0900 Fax: 012-665-1885	<b>PROJECT</b> CONSTRUCTION OF DEPOT FACILITY WITHIN POLOKWANE MUNICIPALITY: PHASE 1 - WP3	<b>DRAWING</b> EXISTING SERVICES LAYOUT PLAN	<table border="1"> <tr> <td>DESIGNED:</td> <td>P</td> <td>Y</td> <td>FILE:</td> </tr> <tr> <td>DRAWN:</td> <td>P</td> <td>Y</td> <td>DATE: 2017-08-11</td> </tr> <tr> <td>CHECKED:</td> <td>C</td> <td>R</td> <td>SCALE: 1:1000</td> </tr> <tr> <td>APPROVED:</td> <td>C</td> <td>R</td> <td></td> </tr> </table>	DESIGNED:	P	Y	FILE:	DRAWN:	P	Y	DATE: 2017-08-11	CHECKED:	C	R	SCALE: 1:1000	APPROVED:	C	R		DRAWING No: 1300065-WP3-10-235-001 REVISION: V0
			REV	DESCRIPTION	DATE																																						
V0	TENDER DRAWING	2017-08-11																																									
REVISIONS																																											
PRELIMINARY	TENDERS	<input checked="" type="checkbox"/>																																									
APPROVAL	CONSTRUCTION	<input type="checkbox"/>																																									
COORDINATION	AS BUILT	<input type="checkbox"/>																																									
DESIGNED:	P	Y	FILE:																																								
DRAWN:	P	Y	DATE: 2017-08-11																																								
CHECKED:	C	R	SCALE: 1:1000																																								
APPROVED:	C	R																																									

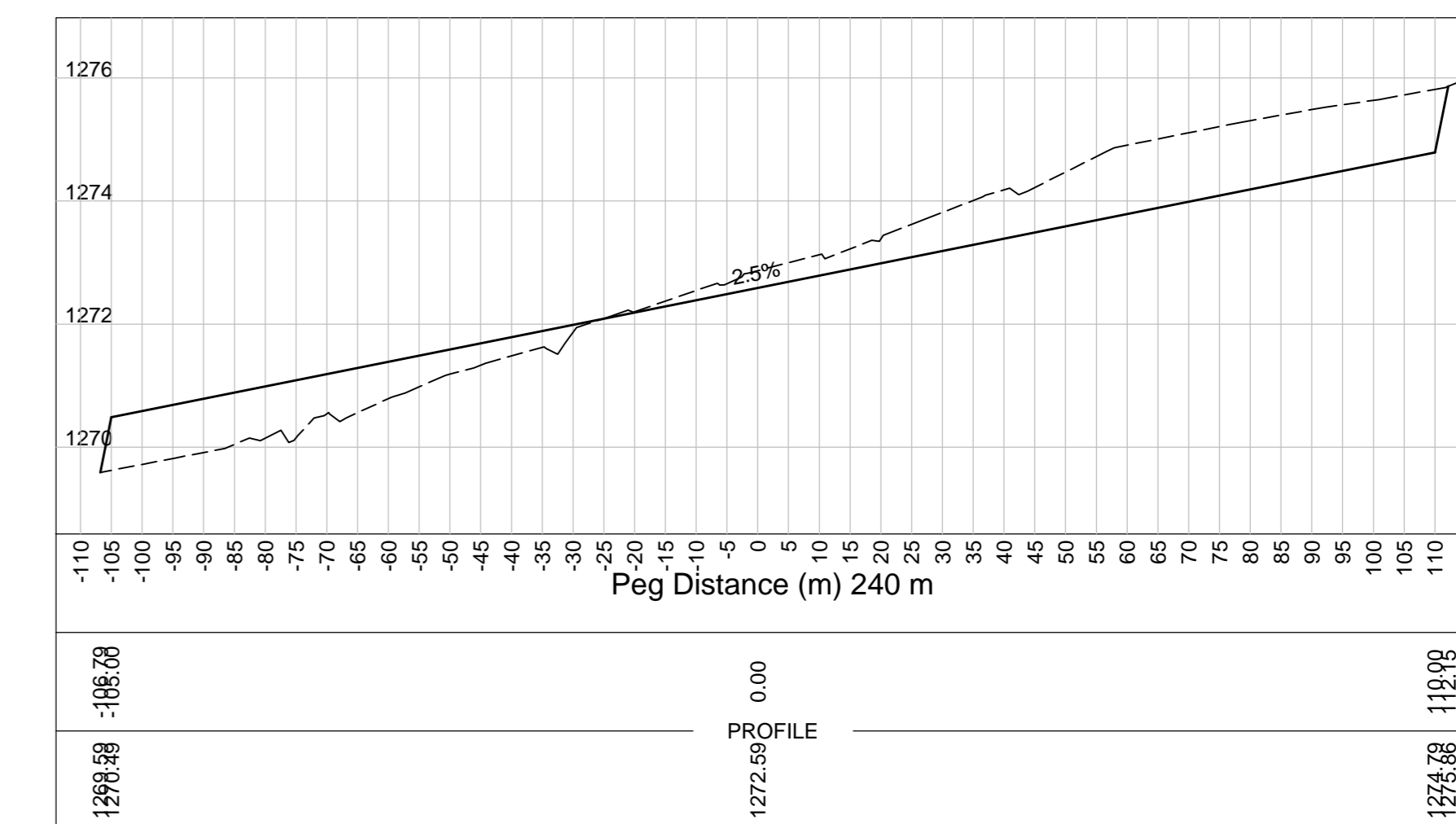
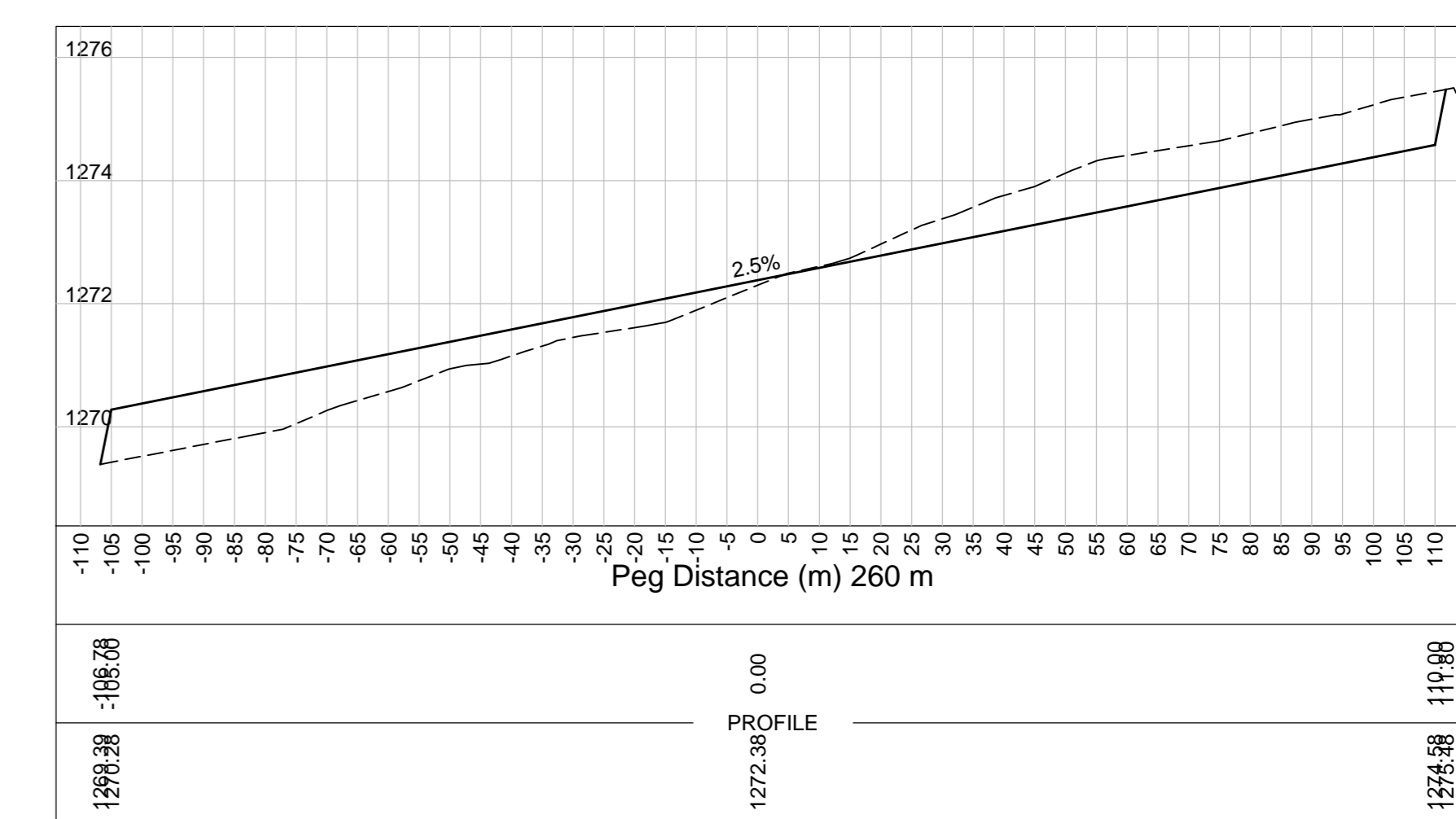
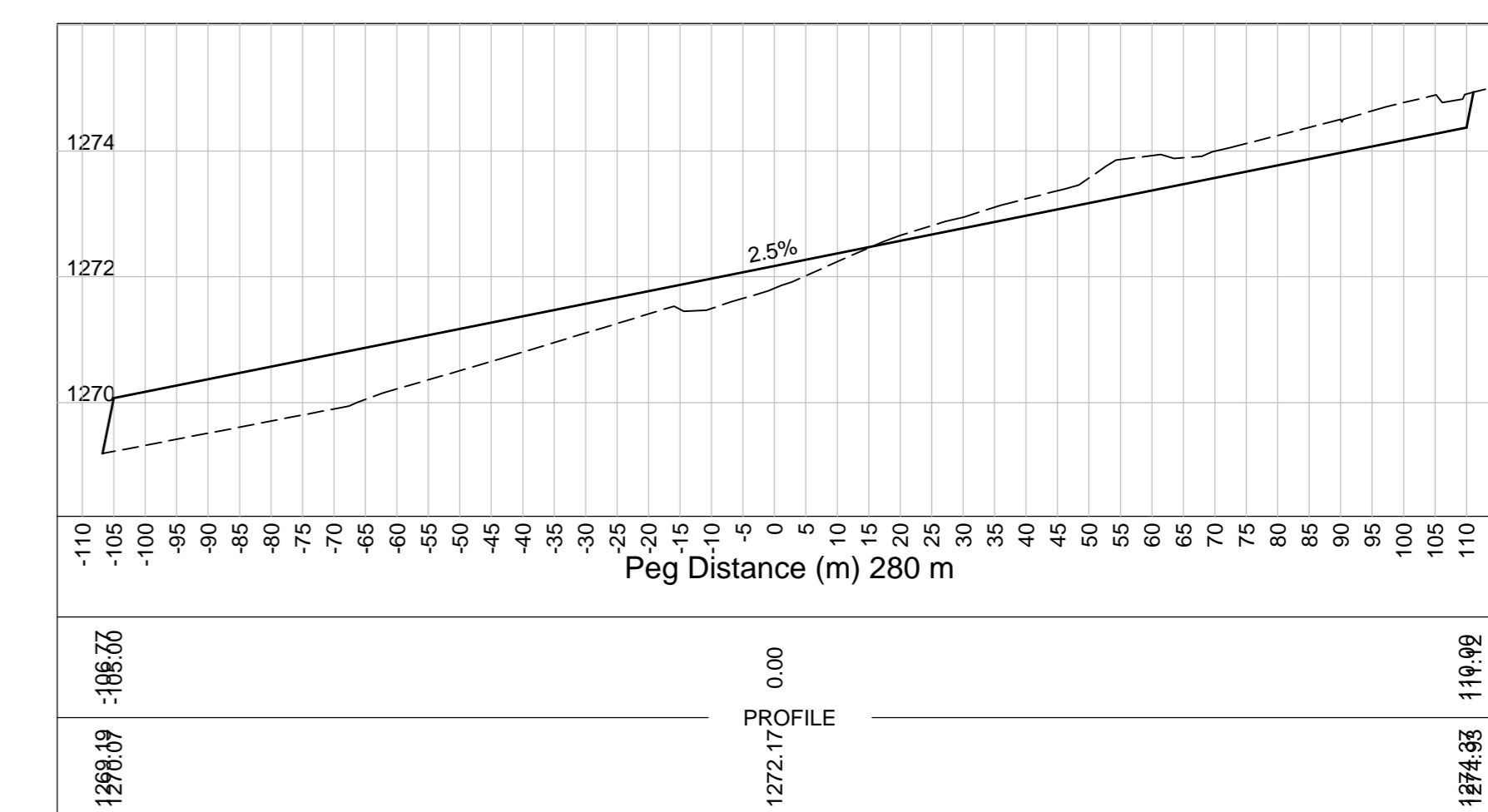
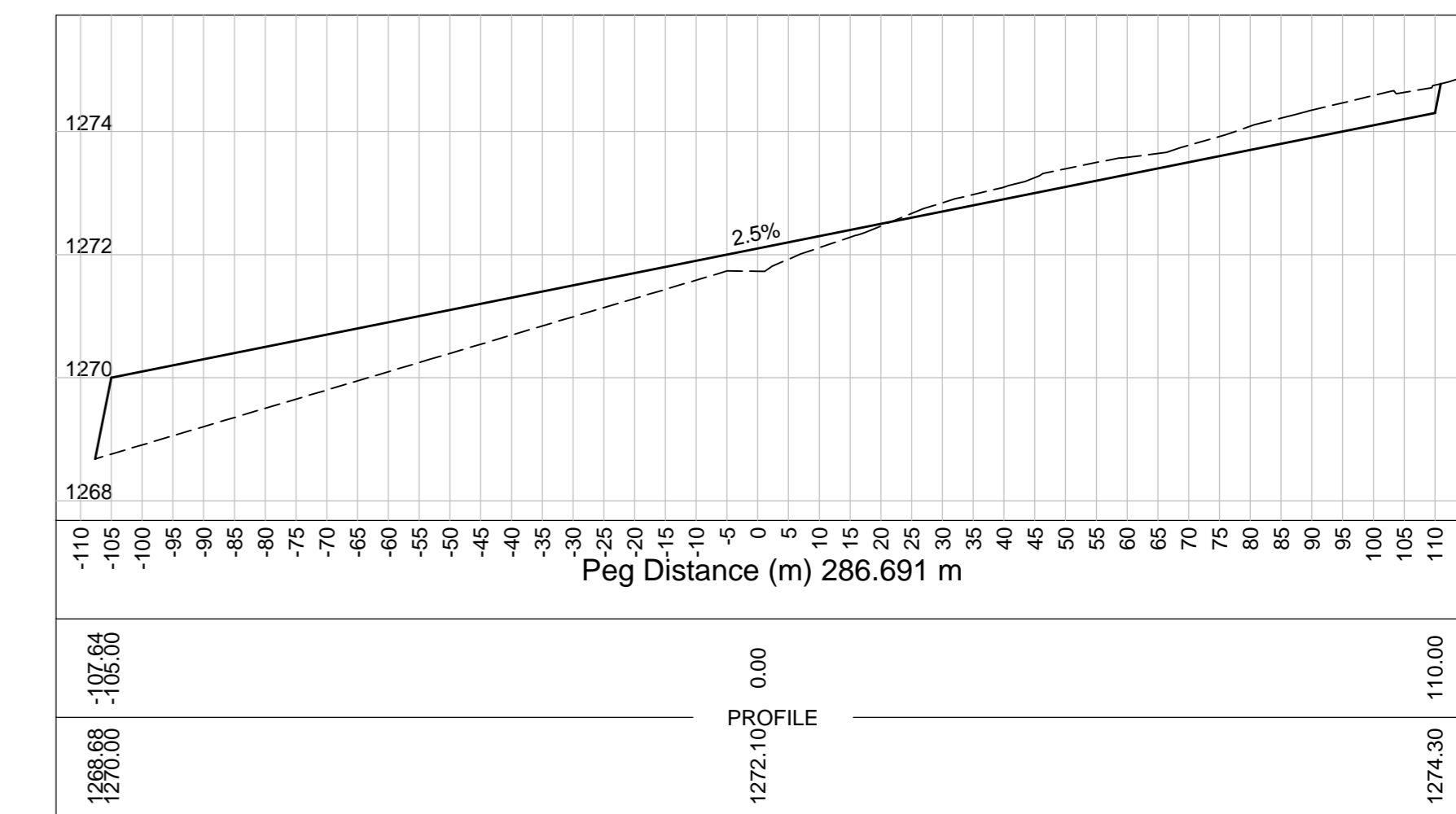
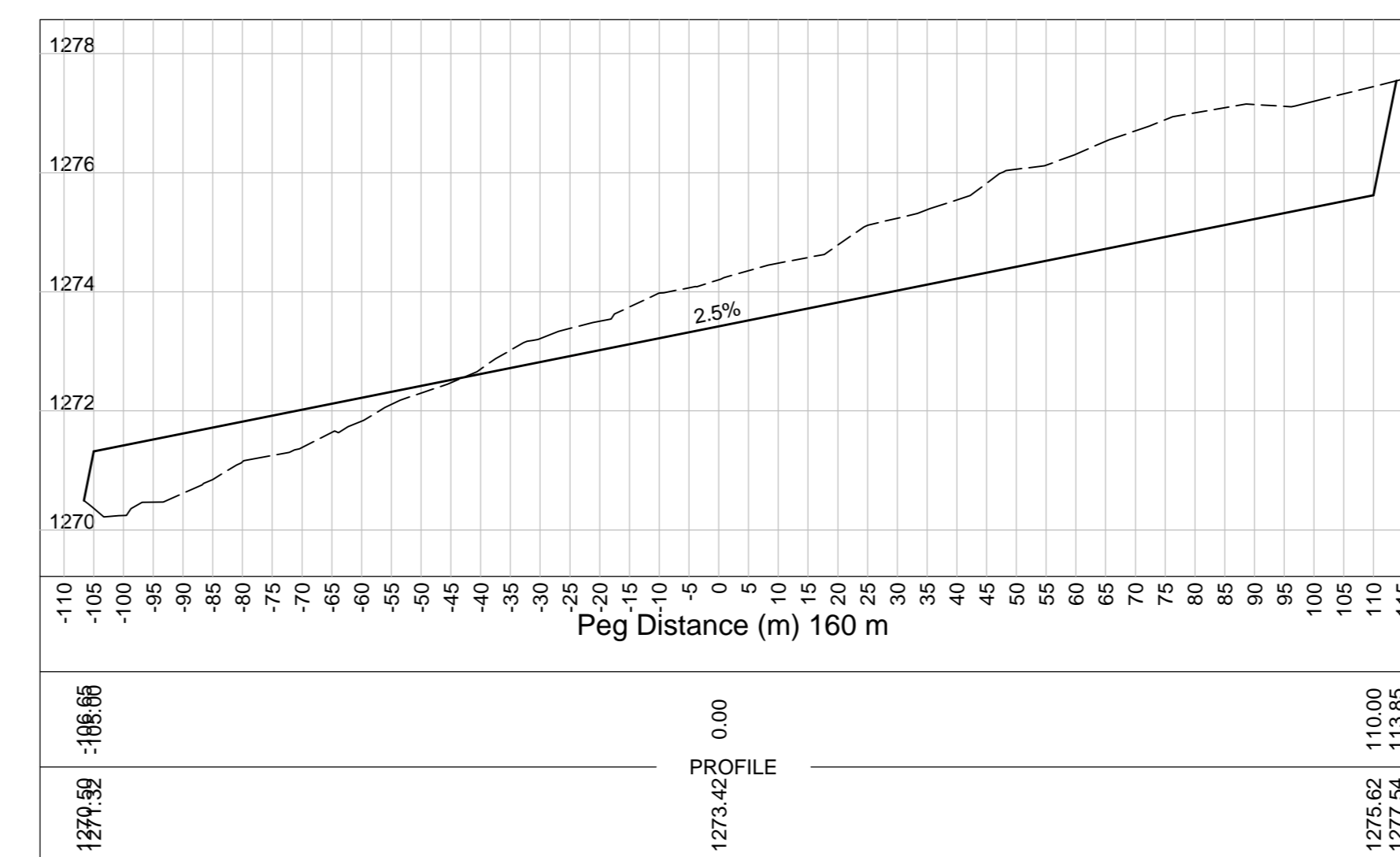
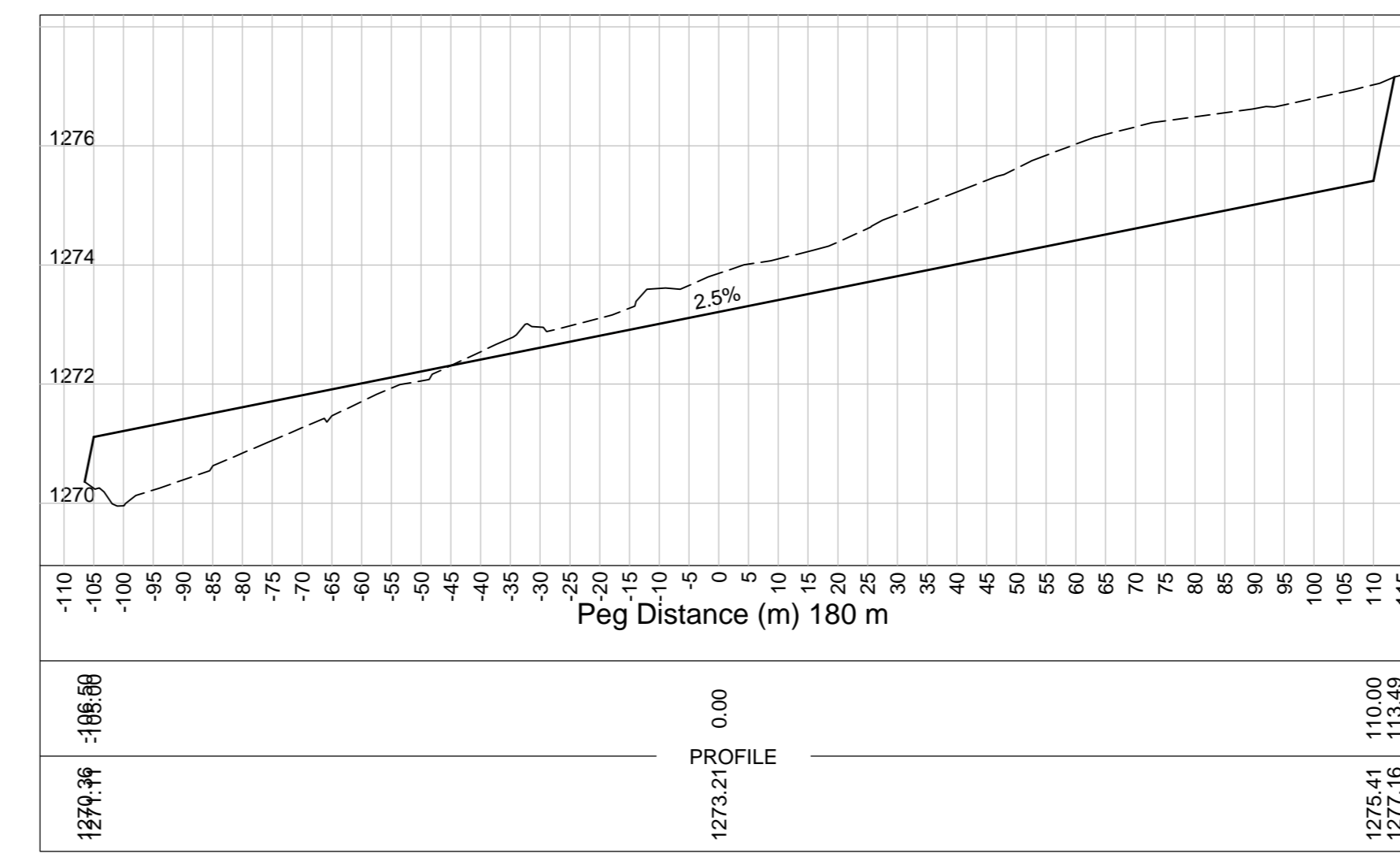
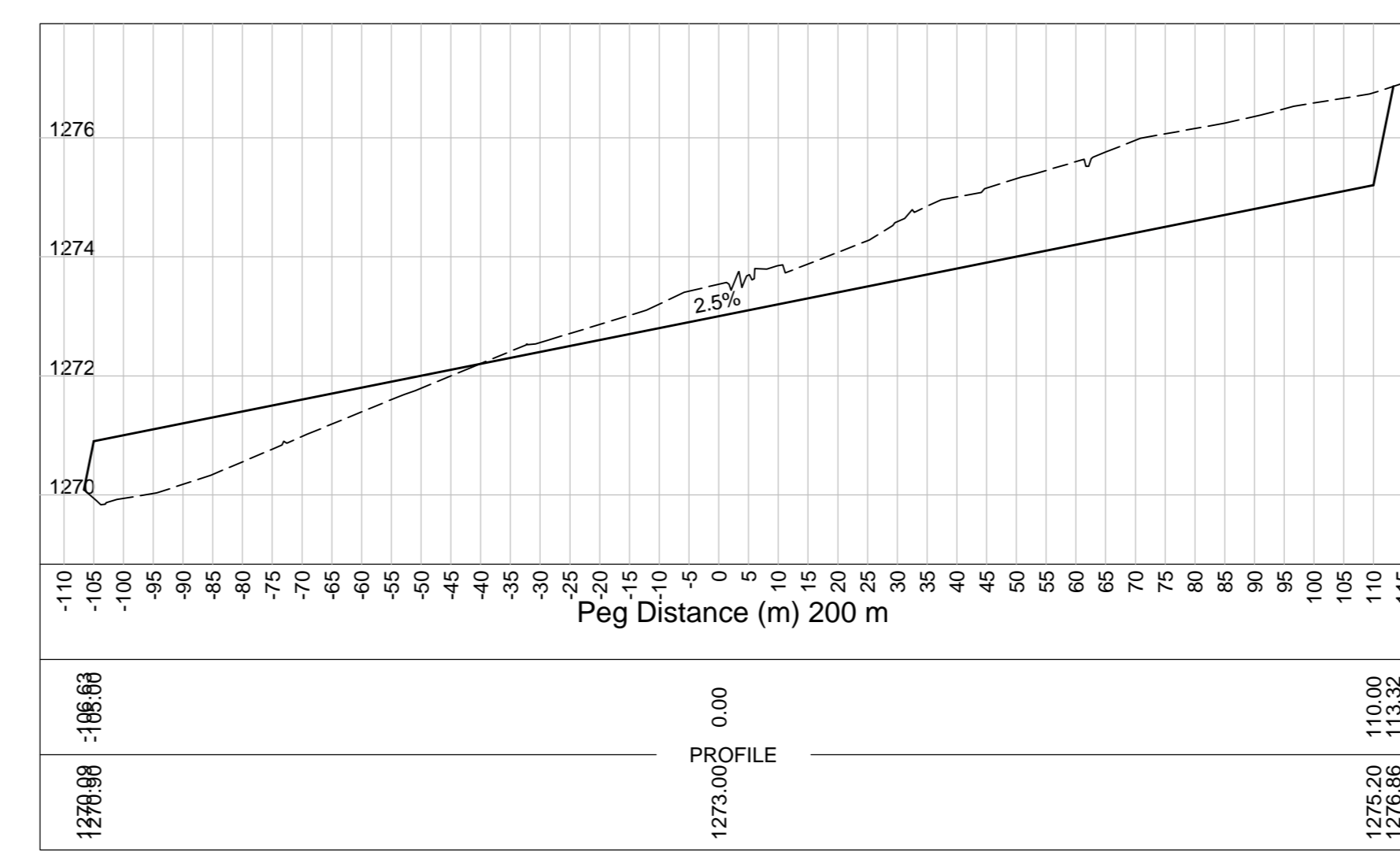
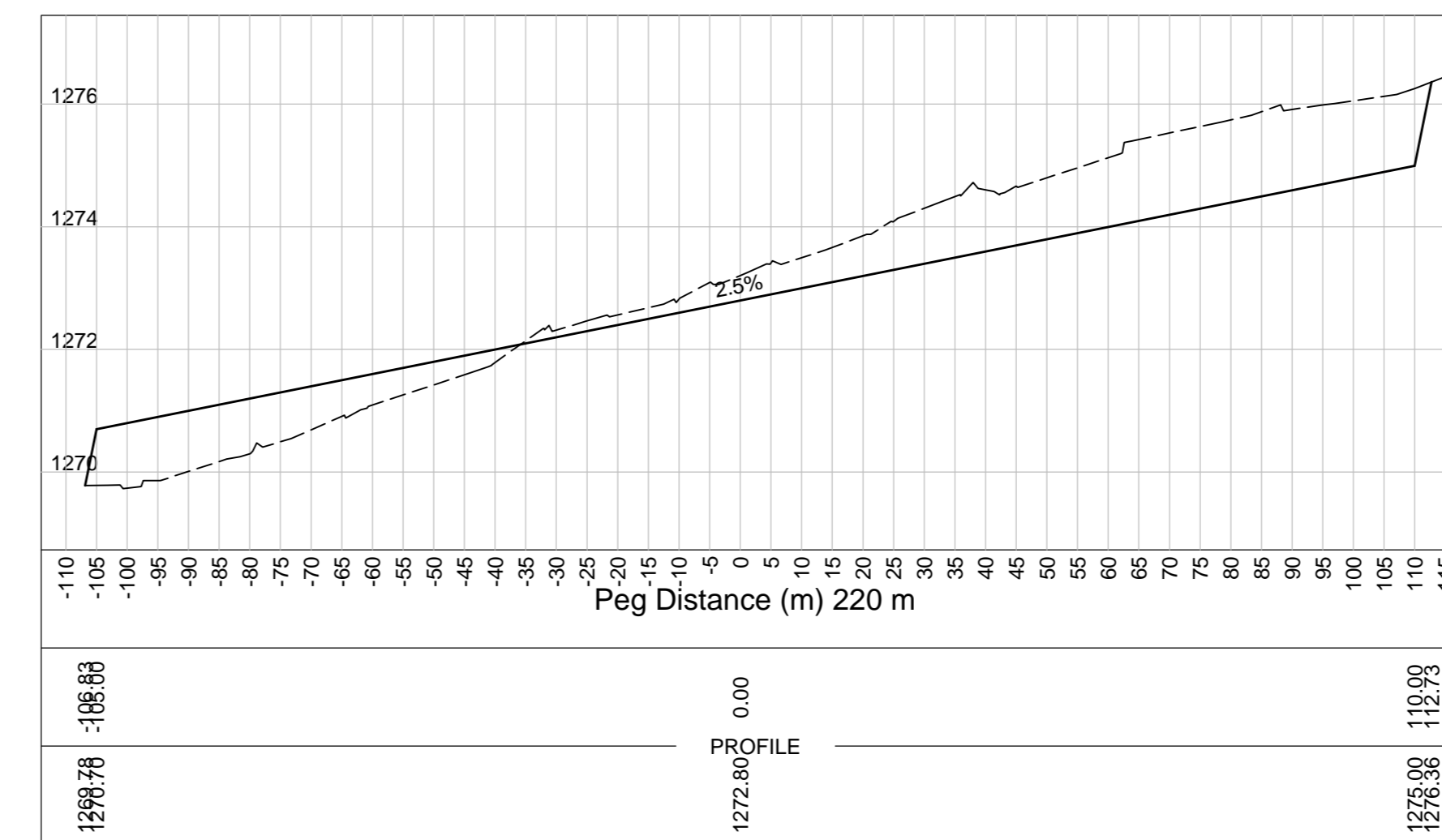
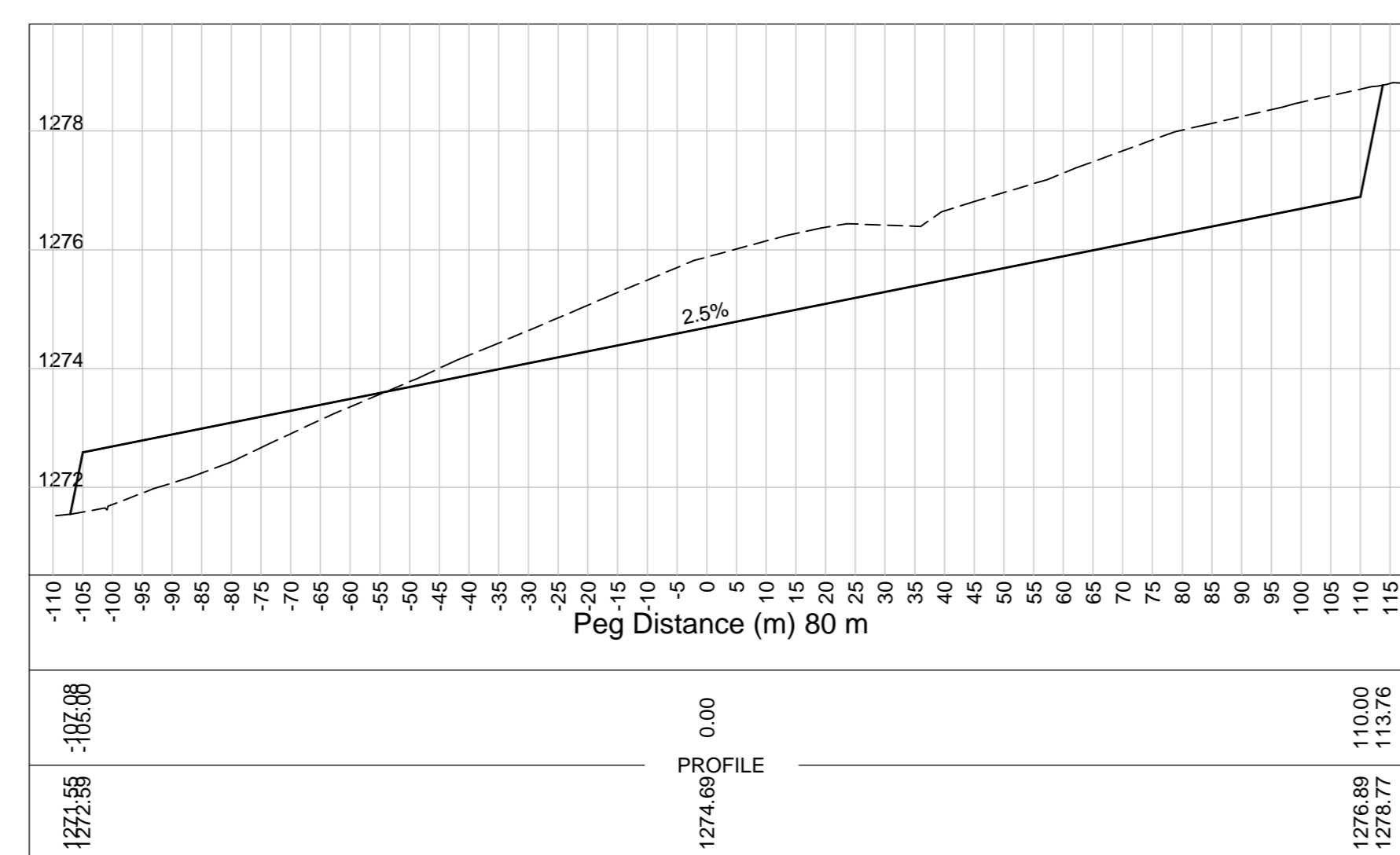
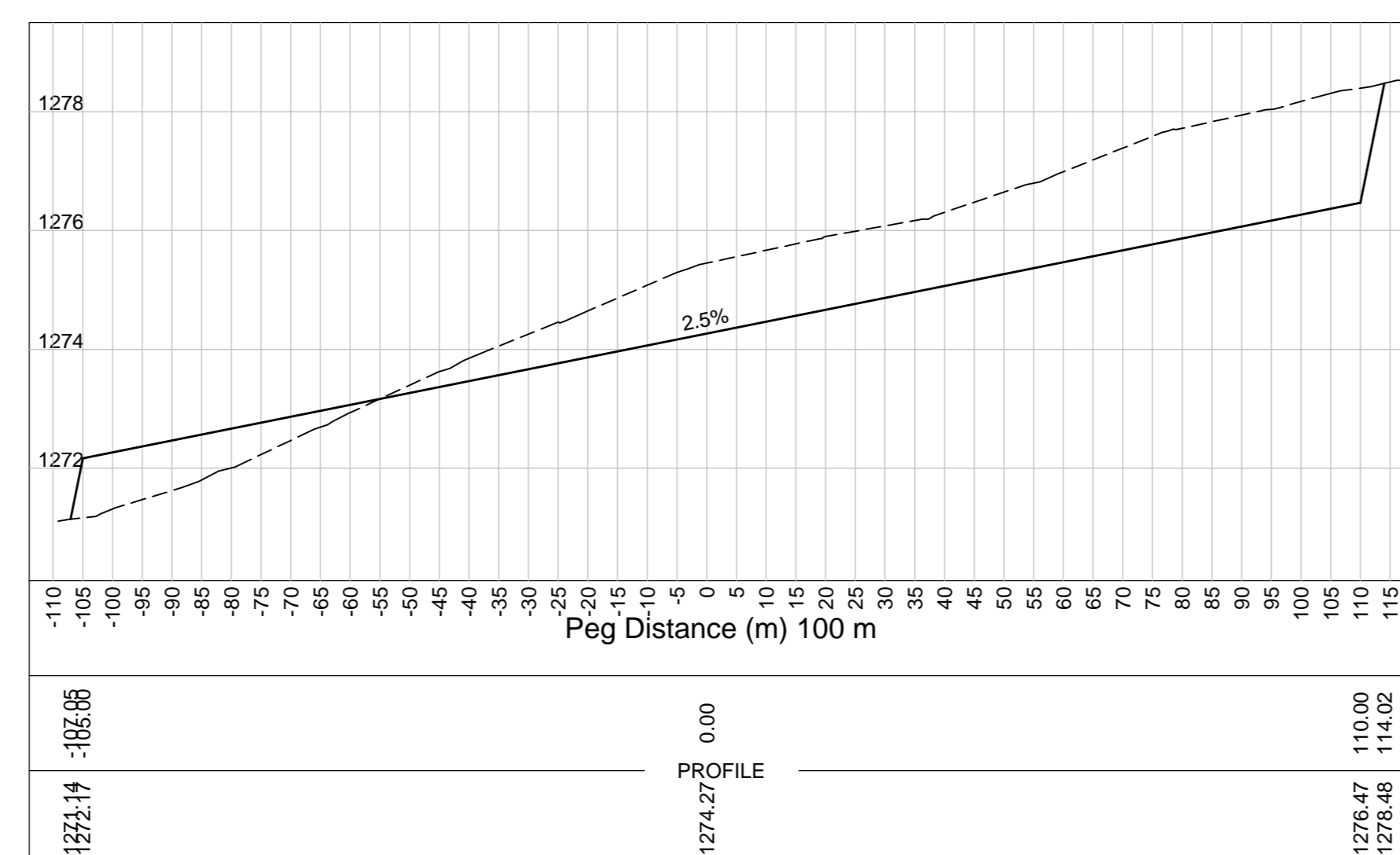
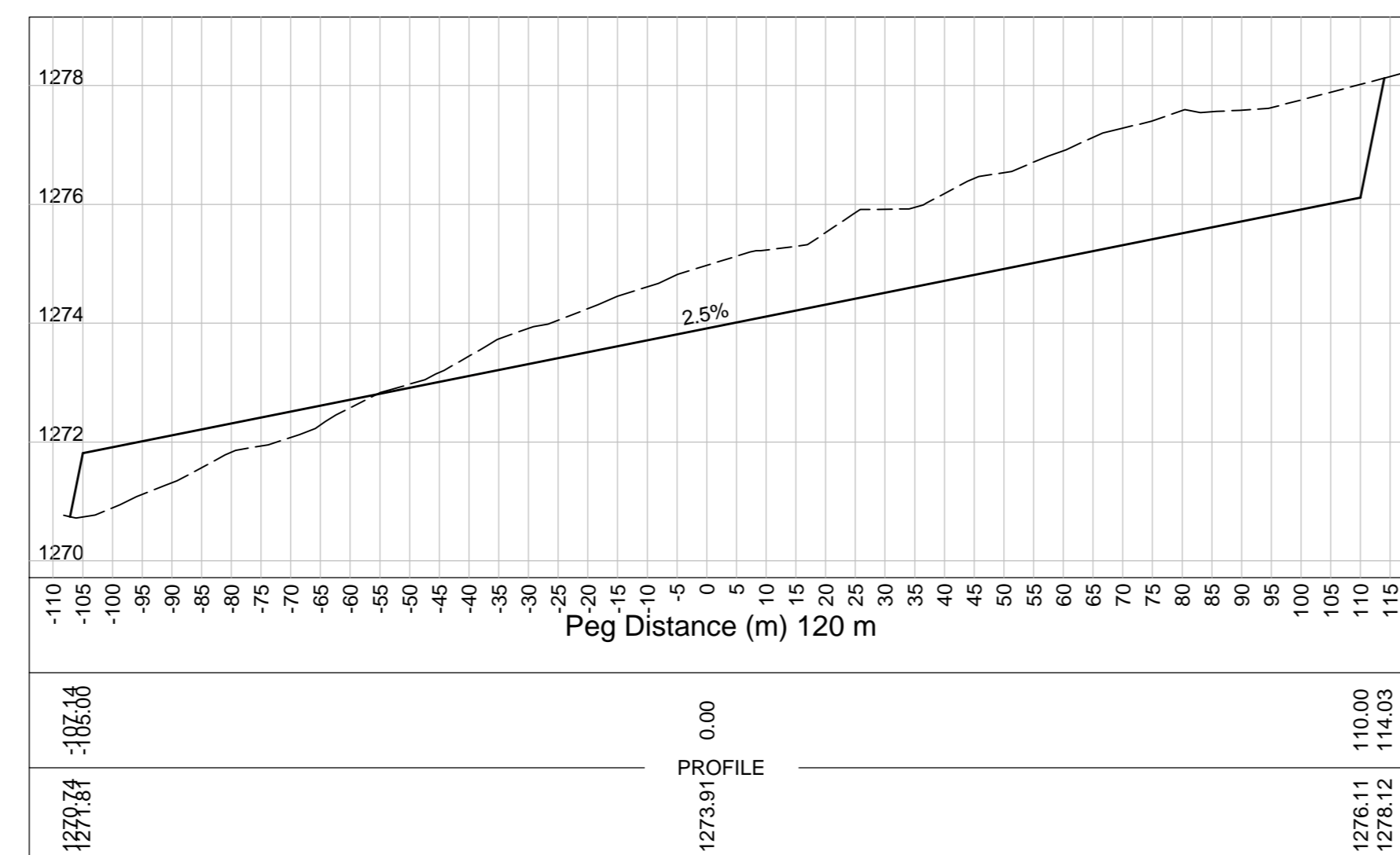
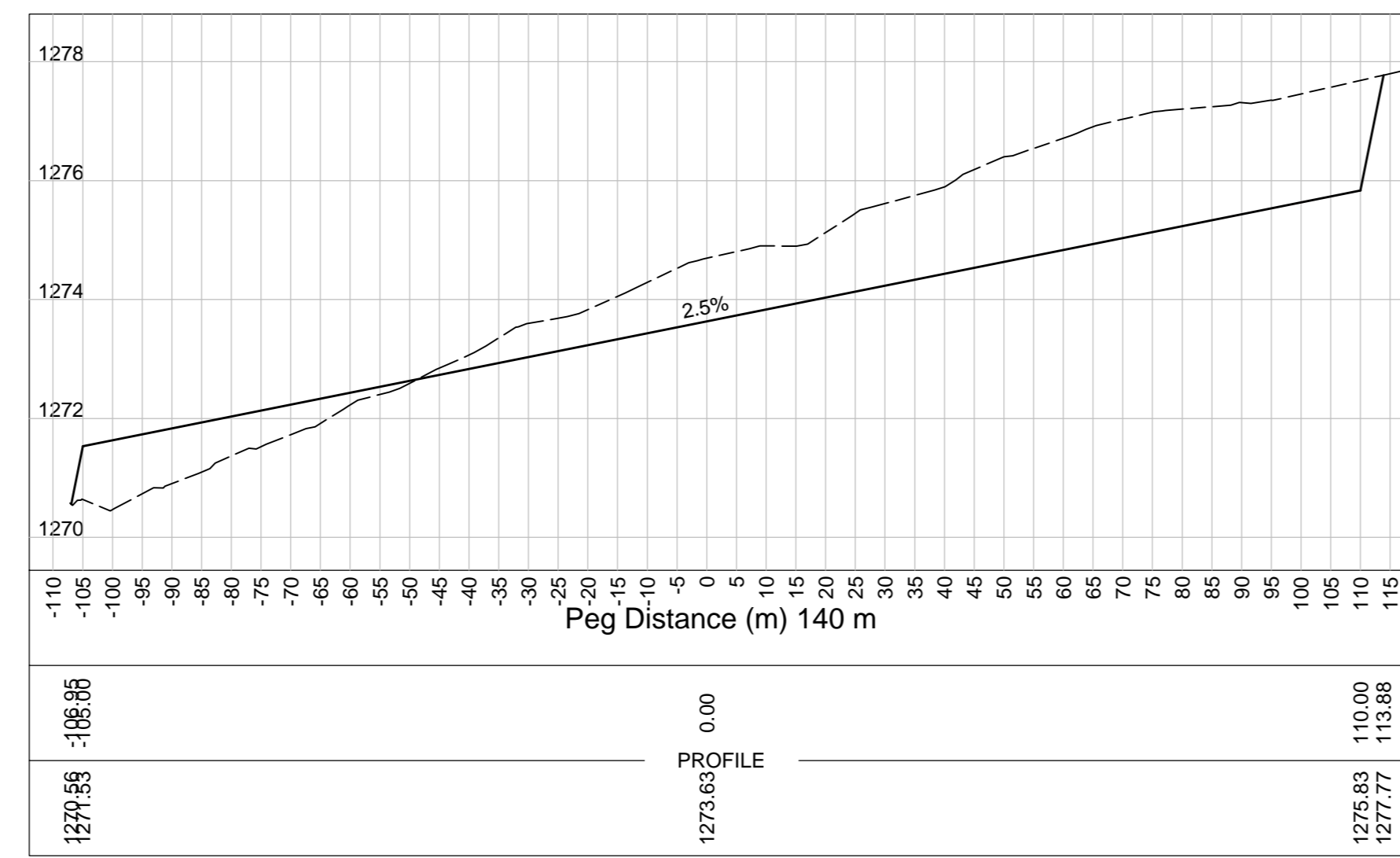
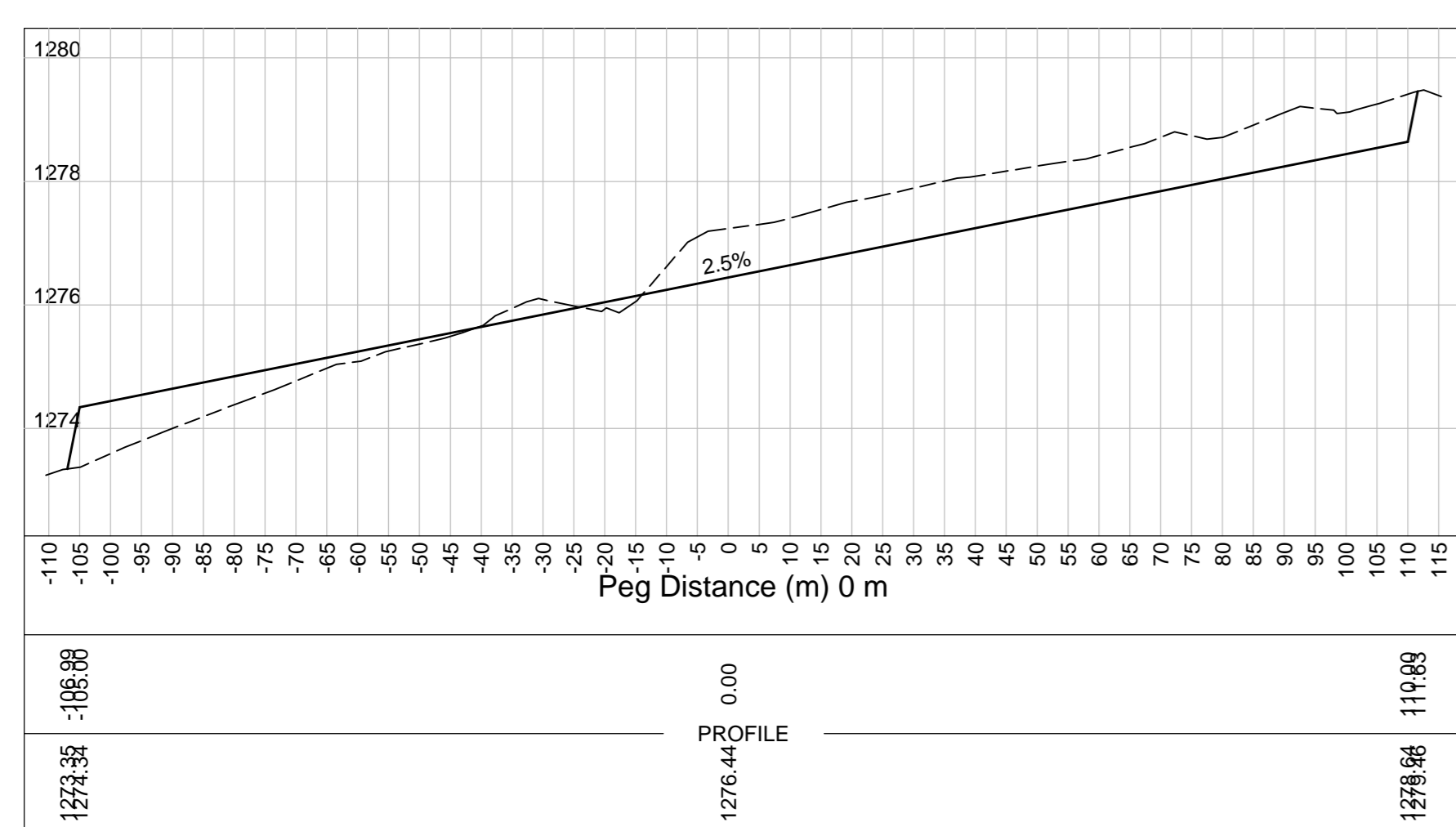
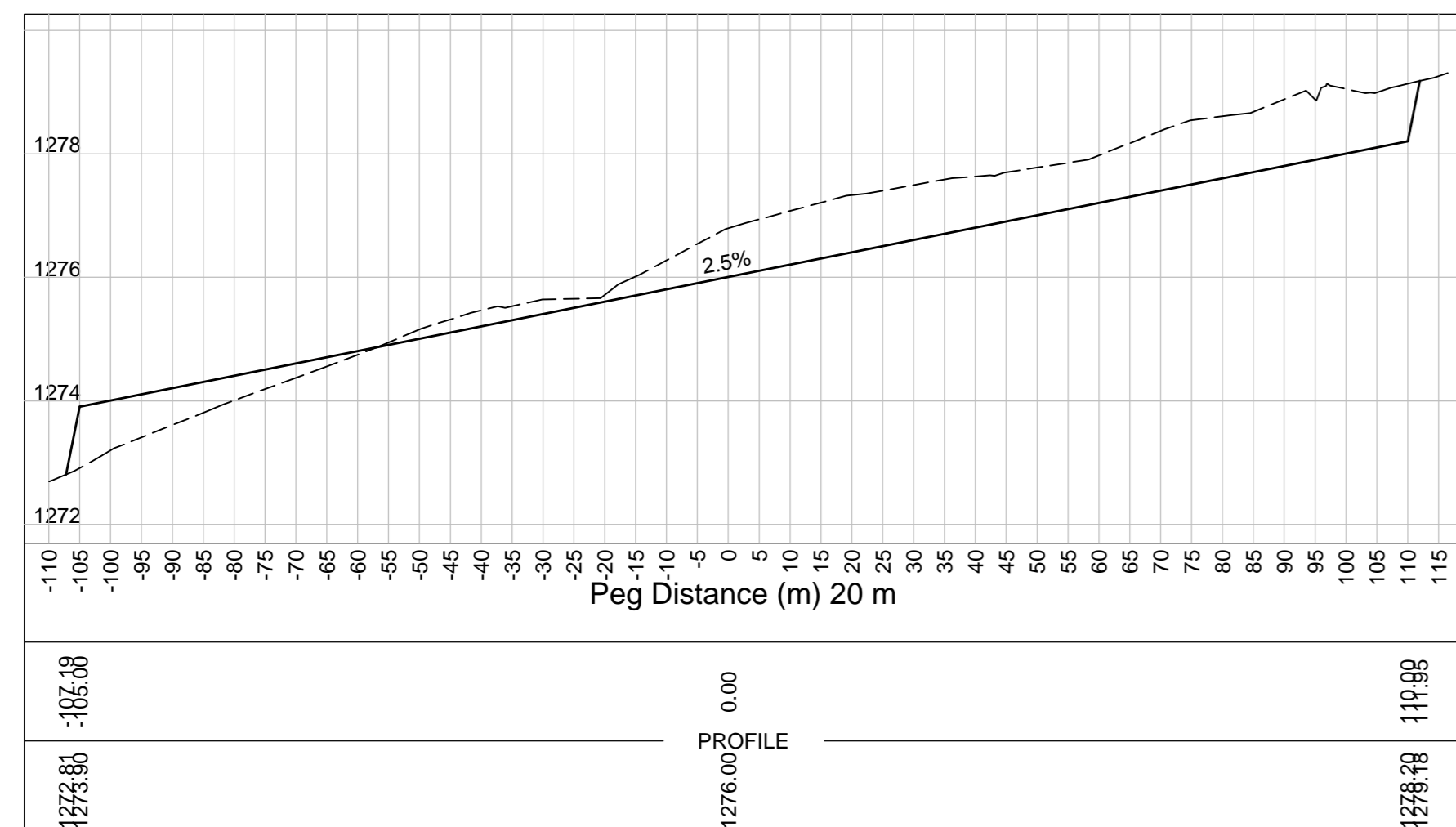
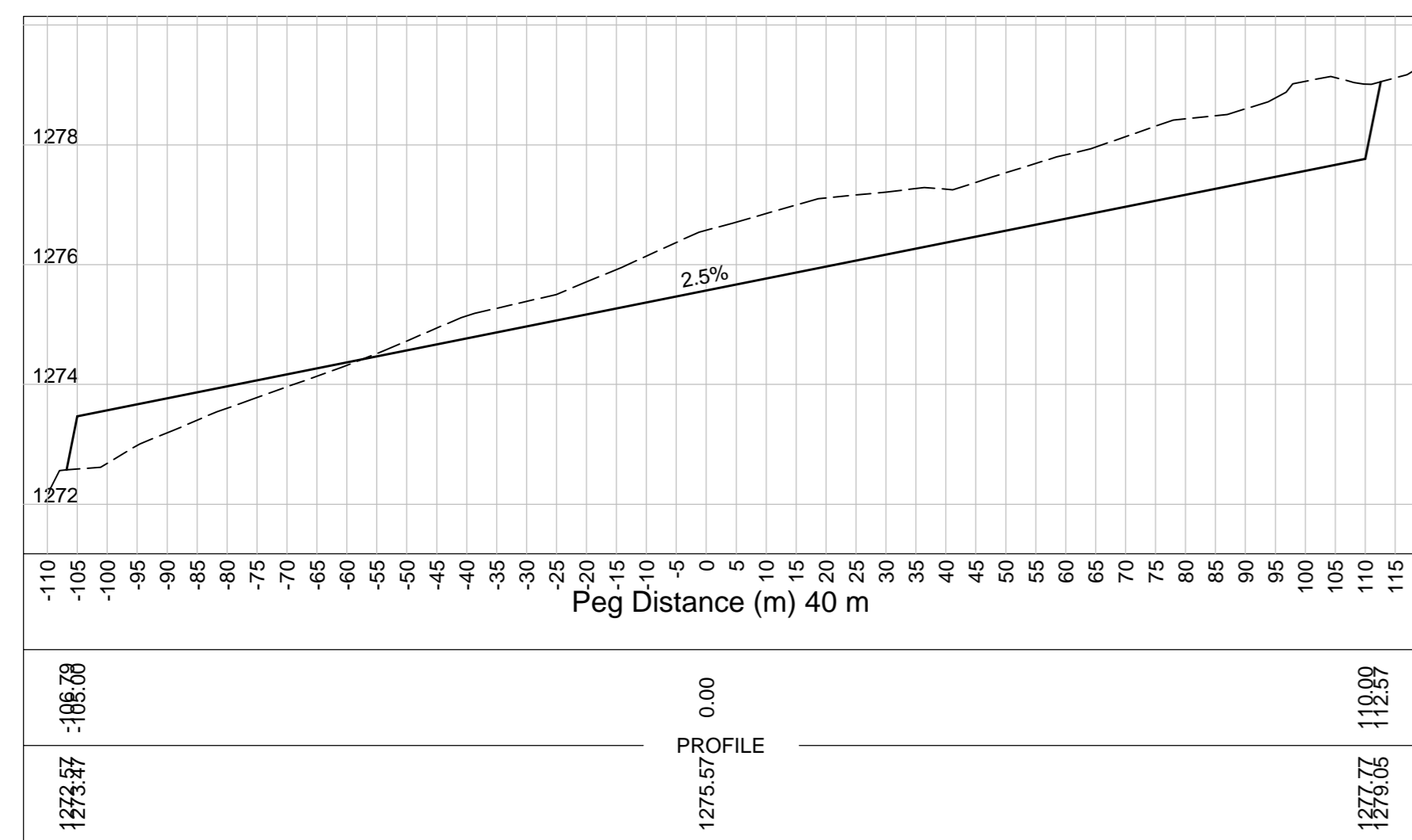
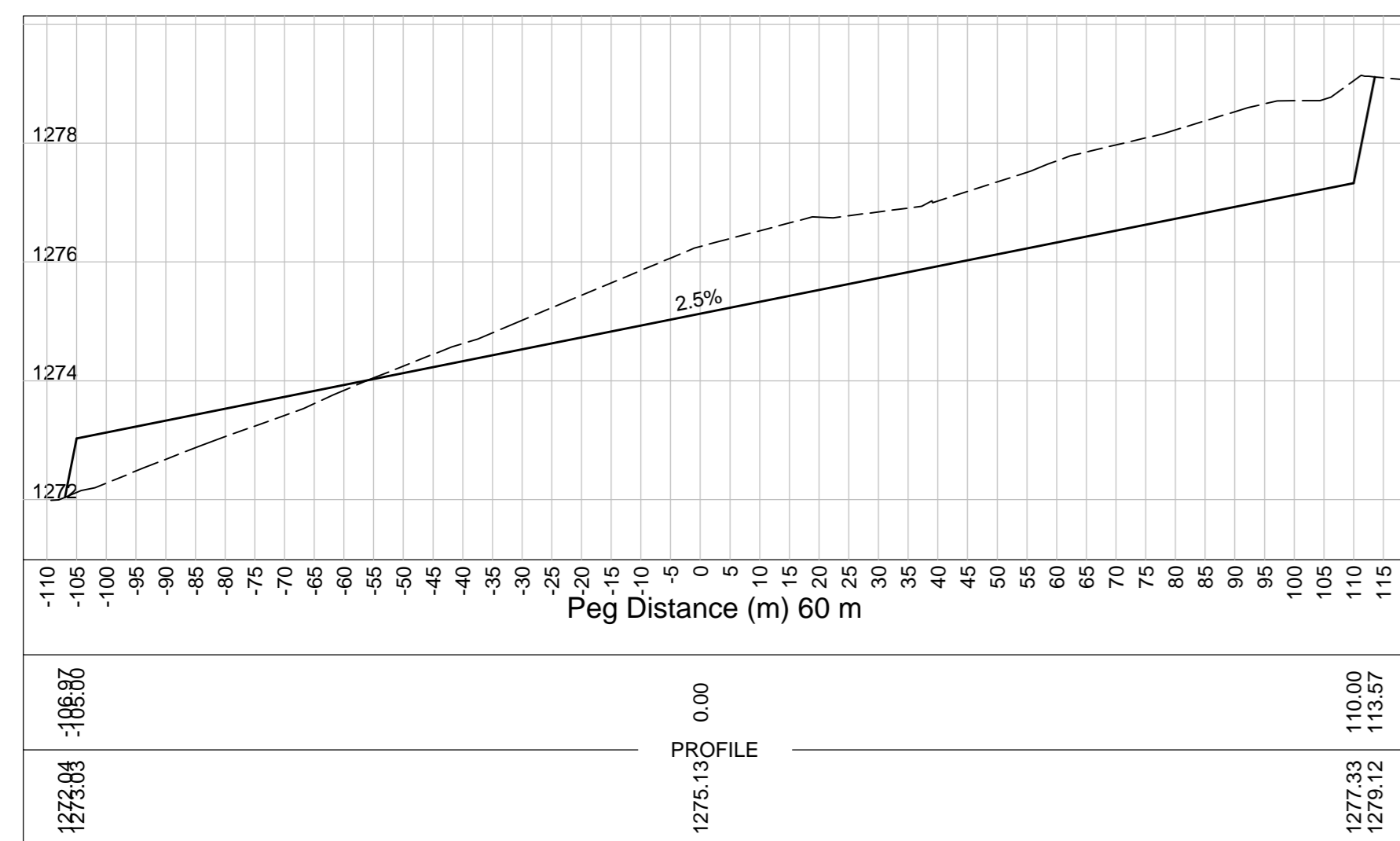

CLIENT



NOTES

CLIENT:

GENERAL NOTES

ALL MEASUREMENTS TO BE CHECKED AND CONTROLLED AGAINST THE DRAWINGS ON SITE BEFORE ANY WORK COMMENCES.  
 ACCORDING TO THE DRAWINGS, ANY IRREGULARITIES MUST IMMEDIATELY BE POINTED OUT TO THE ARCHITECT / ENGINEER.  
 READ FIGURED DIMENSIONS IN PREFERENCE TO SCALING FROM DRAWING.  
 ALL WORK DONE SHOULD COMPLY WITH THE NATIONAL AND LOCAL BUILDING REGULATIONS.

REV	DESCRIPTION	DATE
V0	TENDER DRAWING	2017-08-11

NO REPRODUCTION OR DUPLICATION HEREOF MAY OCCUR WITHOUT THE WRITTEN CONSENT OF A.M CONSULTING ENGINEERS.	
DRAWING ISSUE	DATE: 2017-08-11
PRELIMINARY	TENDERS <input checked="" type="checkbox"/>
APPROVAL	CONSTRUCTION <input type="checkbox"/>
COORDINATION	AS BUILT <input type="checkbox"/>

AM CONSULTING ENGINEERS  
 No. 400, 16<sup>th</sup> Road  
 CENTRAL PARK  
 MIDRAND 1685  
 Tel: 011 312 1569/70 Fax: 011 312 1571

NAKO ILISO  
 NAKO ILISO CONSULTING / TSHOLETSO (Pty) Ltd JV  
 203 Wirth Hazel Avenue  
 Highveld Technopark  
 Centurion 0157  
 Tel: 012-685-0900 Fax: 012-665-1885

PROJECT  
 CONSTRUCTION OF DEPOT FACILITY WITHIN  
 POLOKWANE MUNICIPALITY: PHASE 1 - WP3

DRAWING  
 DETAIL CROSS SECTION  
 SV 0 to SV 286.691

DESIGNED:	P	Y	FILE:
DRAWN:	P	Y	DATE: 2017-08-11
CHECKED:	C	R	SCALE: V = 1:100 H = 1:1000
APPROVED:	C	R	
DRAWING No:	1300065-WP3-10-245-001		REVISION: V0

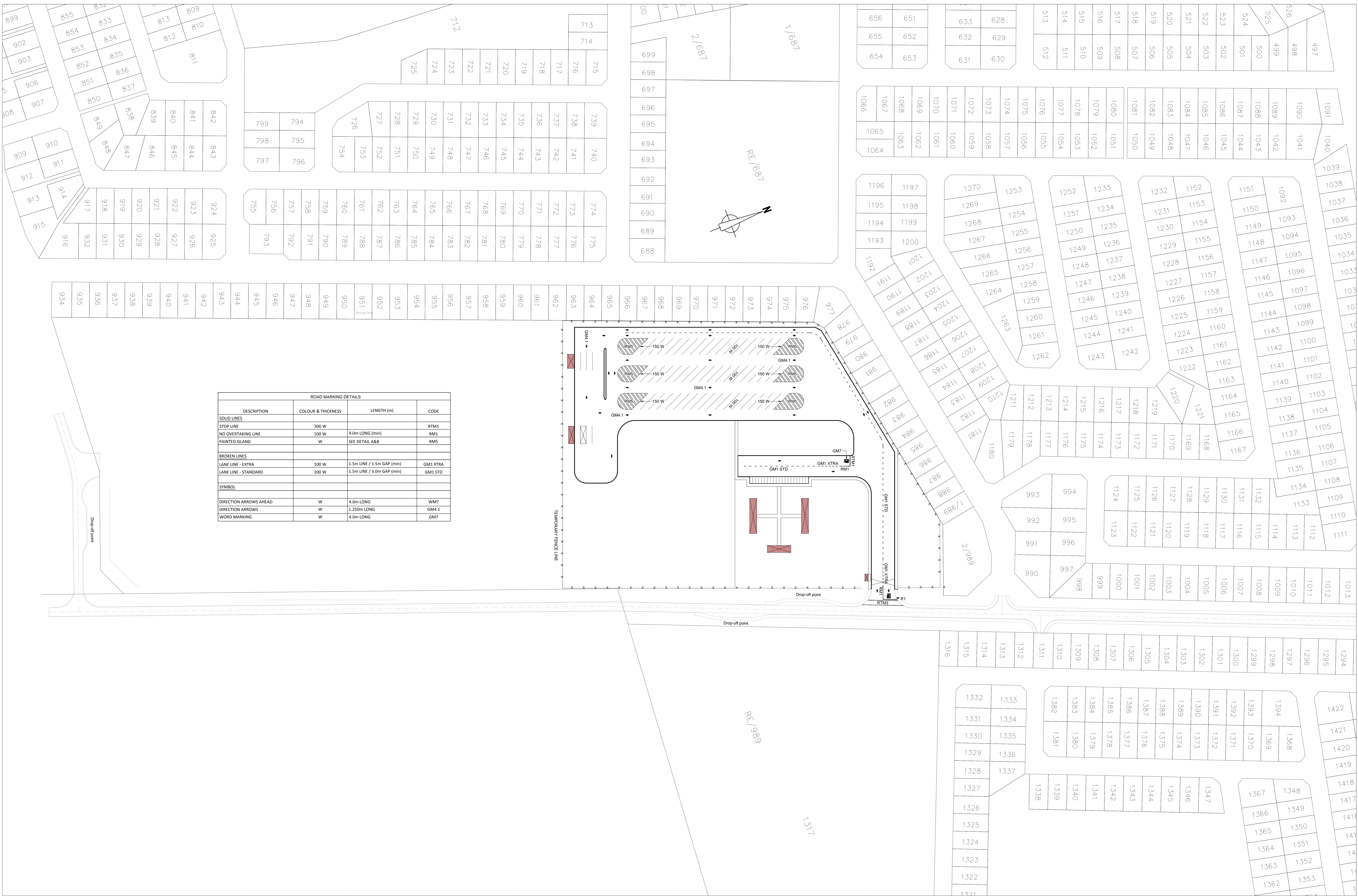

ROAD MARKING DETAILS			
DESCRIPTION	COLOUR & THICKNESS	LENGTH (m)	CODE
<b>SOLID LINES</b>			
STOP LINE	300 W		RTM1
NO OVERTAKING LINE	100 W	9.0m LONG (min)	RM1
PAINTED ISLAND	W	SEE DETAIL A&B	RM5
<b>BROKEN LINES</b>			
LANE LINE - EXTRA	100 W	1.5m LINE / 1.5m GAP (min)	GM1 XTRA
LANE LINE - STANDARD	100 W	1.5m LINE / 3.0m GAP (min)	GM1 STD
<b>SYMBOL</b>			
DIRECTION ARROWS AHEAD	W	4.0m LONG	WM7
DIRECTION ARROWS	W	1.250m LONG	GM4.1
WORD MARKING	W	4.0m LONG	GM7

<b>CLIENT</b>  CITY OF <b>Polokwane</b> NATURALLY PROGRESSIVE TRANSPORTATION AND INFRASTRUCTURE BUS RAPID TRANSIT SPECIAL UNIT P.O. BOX 111 POLOKWANE 0700 TEL: 015 280 2302 FAX: 015 280 2308	<b>NOTES</b>  	<b>GENERAL NOTES</b> ALL MEASUREMENTS TO BE CHECKED AND CONTROLLED AGAINST THE DRAWINGS ON SITE BEFORE ANY WORK COMMENCES. ACCORDING TO THE DRAWINGS, ANY IRREGULARITIES MUST IMMEDIATELY BE POINTED OUT TO THE ARCHITECT / ENGINEER. READ FIGURED DIMENSIONS IN PREFERENCE TO SCALING FROM DRAWING. ALL WORK DONE SHOULD COMPLY WITH THE NATIONAL AND LOCAL BUILDING REGULATIONS.	NO REPRODUCTION OR DUPLICATION HEREOF MAY OCCUR WITHOUT THE WRITTEN CONSENT OF A.M CONSULTING ENGINEERS. DATE: 2017-08-11	 No. 400, 16 <sup>th</sup> Road CENTRAL PARK MIDRAND 1685 Tel: 011 312 1569/70 Fax: 011 312 1571  NAKO ILISO CONSULTING / TSHOLETSO (Pty) Ltd JV 203 With Hazel Avenue Highveld Technopark Centurion 0157 Tel: 012-685-0900 Fax: 012-665-1885	<b>PROJECT</b> CONSTRUCTION OF DEPOT FACILITY WITHIN POLOKWANE MUNICIPALITY: PHASE 1 - WP3	<b>DRAWING</b> ROAD MARKING LAYOUT	DESIGNED: P Y FILE: DRAWN: P Y DATE: 2017-08-11 CHECKED: C R APPROVED: C R SCALE: 1:1000	DRAWING No: 1300065-WP3-10-250-001 REVISION: V0																	
							<table border="1"> <tr> <th>REV</th> <th>DESCRIPTION</th> <th>DATE</th> </tr> <tr> <td>V0</td> <td>TENDER DRAWING</td> <td>2017-08-11</td> </tr> <tr> <td> </td> <td> </td> <td> </td> </tr> <tr> <td> </td> <td> </td> <td> </td> </tr> </table>	REV	DESCRIPTION	DATE	V0	TENDER DRAWING	2017-08-11							<table border="1"> <tr> <td>DRAWING ISSUE</td> <td>PRELIMINARY</td> <td>TENDERS</td> <td><input checked="" type="checkbox"/></td> </tr> <tr> <td>APPROVAL</td> <td>CONSTRUCTION</td> <td>AS BUILT</td> <td><input type="checkbox"/></td> </tr> <tr> <td>COORDINATION</td> <td>AS BUILT</td> <td></td> <td><input type="checkbox"/></td> </tr> </table>	DRAWING ISSUE	PRELIMINARY	TENDERS	<input checked="" type="checkbox"/>	APPROVAL
REV	DESCRIPTION	DATE																							
V0	TENDER DRAWING	2017-08-11																							
DRAWING ISSUE	PRELIMINARY	TENDERS	<input checked="" type="checkbox"/>																						
APPROVAL	CONSTRUCTION	AS BUILT	<input type="checkbox"/>																						
COORDINATION	AS BUILT		<input type="checkbox"/>																						

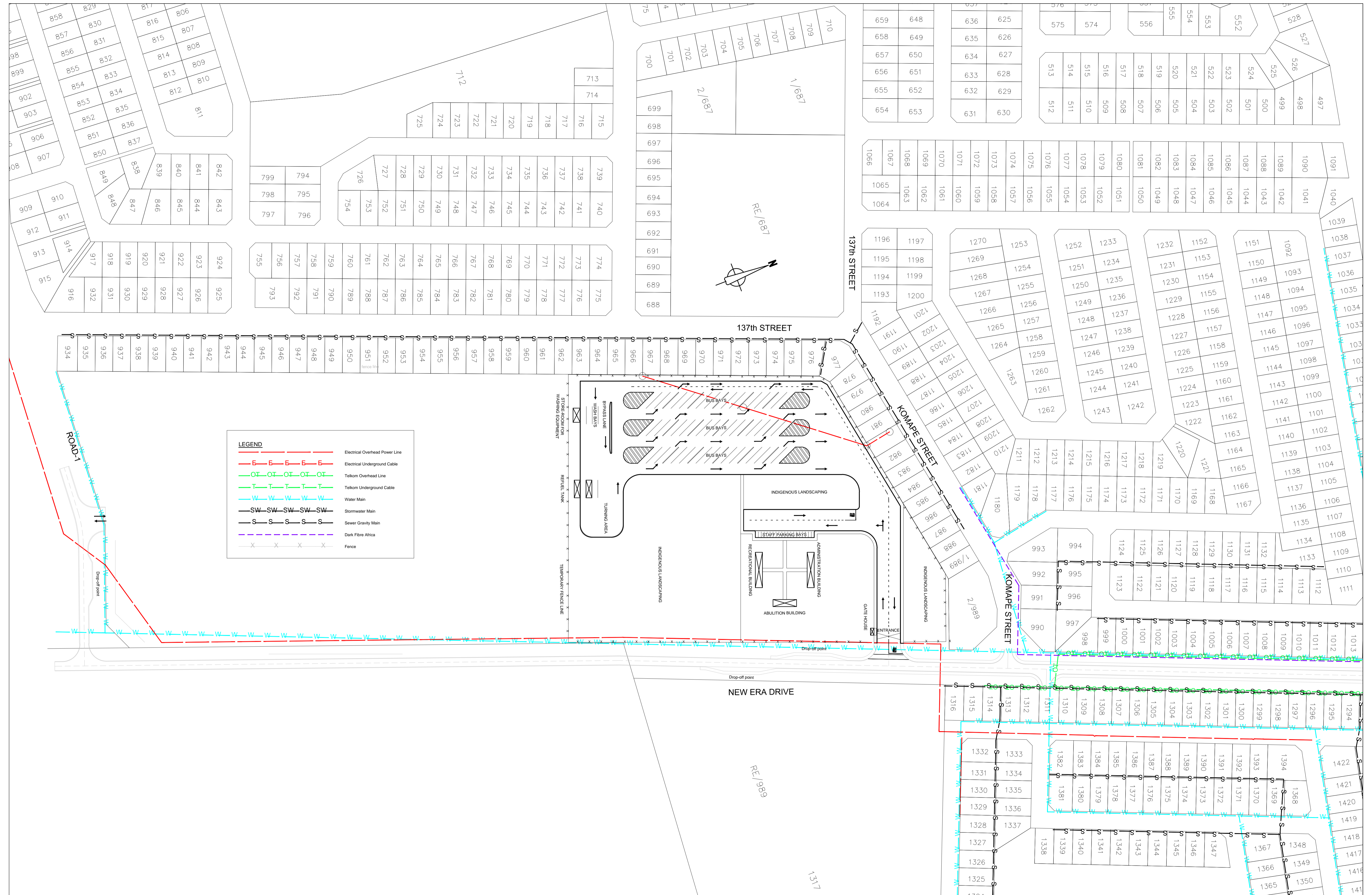

<b>CLIENT</b>  TRANSPORTATION AND INFRASTRUCTURE BUS RAPID TRANSIT SPECIAL UNIT P.O. BOX 111 POLOKWANE 0100 TEL: 015 290 2102 FAX: 015 290 2106	<b>NOTES</b> .	<b>GENERAL NOTES</b> ALL MEASUREMENTS TO BE CHECKED AND CONTROLLED AGAINST THE DRAWINGS ON SITE BEFORE ANY WORK COMMENCES. ACCORDING TO THE DRAWINGS, ANY IRREGULARITIES MUST IMMEDIATELY BE POINTED OUT TO THE ARCHITECT/ENGINEER. READ FIGURED DIMENSIONS IN PREFERENCE TO SCALING FROM DRAWING. ALL WORK DONE SHOULD COMPLY WITH THE NATIONAL AND LOCAL BUILDING REGULATIONS.	NO REPRODUCTION OR DUPLICATION HEREOF MAY OCCUR WITHOUT THE WRITTEN CONSENT OF A.M. CONSULTING ENGINEERS. DATE: 2018-05-14 <b>DRAWING ISSUE</b> PRELIMINARY <input type="checkbox"/> TENDERS <input type="checkbox"/> APPROVAL <input type="checkbox"/> CONSTRUCTION <input checked="" type="checkbox"/> COORDINATION <input type="checkbox"/> AS BUILT <input type="checkbox"/>	 No. 400, 16 <sup>th</sup> Road CENTRAL PARK MIDRAND 1685 Tel: 011 312 1569/70 Fax: 011 312 1571  NAKO ILISO CONSULTING / TSHOLETSO (Pty) Ltd JV 203 Welch Hazel Avenue P.O. Box 68735 Highveld Technopark Centurion 0157 Tel: 012-665-0900 Fax: 012-665-1885	<b>PROJECT</b> CONSTRUCTION OF DEPOT FACILITY WITHIN POLOKWANE MUNICIPALITY: PHASE 1 - WP3	<b>DRAWING</b> EXISTING SERVICES LAYOUT PLAN	DESIGNED: P Y FILE: DRAWN: P Y DATE: 2017-08-11 CHECKED: C R SCALE: 1:1000 APPROVED: C R DRAWING No: 1300065-WP3-10-235-001 REVISION: 00									
		<b>REVISIONS</b> <table border="1"> <tr> <th>NO</th> <th>DESCRIPTION</th> <th>DATE</th> </tr> <tr> <td>01</td> <td>CONSTRUCTION DRAWING</td> <td>2018-05-14</td> </tr> <tr> <td>02</td> <td>CONSTRUCTION</td> <td></td> </tr> </table>	NO	DESCRIPTION	DATE	01	CONSTRUCTION DRAWING	2018-05-14	02	CONSTRUCTION						
		NO	DESCRIPTION	DATE												
		01	CONSTRUCTION DRAWING	2018-05-14												
02	CONSTRUCTION															



<b>CLIENT</b>  CITY OF <b>Polokwane</b> <small>AN AFFILIATED MUNICIPALITY OF THE REPUBLIC OF SOUTH AFRICA</small> TRANSPORTATION AND INFRASTRUCTURE BUS RAPID TRANSIT SPECIAL UNIT P.O. BOX 111 POLOKWANE 0700 TEL: 015 290 2102 FAX: 015 290 2106	<b>NOTES</b> .	<b>GENERAL NOTES</b> ALL MEASUREMENTS TO BE CHECKED AND CONTROLLED AGAINST THE DRAWINGS ON SITE BEFORE ANY WORK COMMENCES. ACCORDING TO THE DRAWINGS, ANY IRREGULARITIES MUST IMMEDIATELY BE POINTED OUT TO THE ARCHITECT / ENGINEER. READ FIGURED DIMENSIONS IN PREFERENCE TO SCALING FROM DRAWING. ALL WORK DONE SHOULD COMPLY WITH THE NATIONAL AND LOCAL BUILDING REGULATIONS.	<b>NO REPRODUCTION OR DUPLICATION HEREOF MAY OCCUR WITHOUT THE WRITTEN CONSENT OF A.M CONSULTING ENGINEERS.</b> DATE: 2018-08-07 DRAWING ISSUE: PRELIMINARY TENDERS: <input type="checkbox"/> APPROVAL: <input type="checkbox"/> CONSTRUCTION: <input checked="" type="checkbox"/> COORDINATION: <input type="checkbox"/> AS BUILT: <input type="checkbox"/>	 <b>AM CONSULTING ENGINEERS</b> No. 400, 16 <sup>th</sup> Road CENTRAL PARK MIDRAND 1685 Tel: 011 312 1569/70 Fax: 011 312 1571  <b>NAKO ILISO</b> NAKO ILISO CONSULTING / TSHOLETSO (Pty) Ltd JV 203 Witch Hazel Avenue P.O. Box 68735 Highveld Technopark Highveld Centurion 0157 Tel: 012-685-0900 Fax: 012-665-1885	<b>PROJECT</b> CONSTRUCTION OF DEPOT FACILITY WITHIN POLOKWANE MUNICIPALITY: PHASE 1 - WP3	<b>DRAWING</b> LAYOUT AND SETTING OUT PLAN	DESIGNED: P Y FILE: DRAWN: P Y DATE: 2017-08-11 CHECKED: C R APPROVED: C R SCALE: 1:1000 DRAWING No: 1300065-WP3-10-220-001 REVISION: V01					
							REVISIONS V01 AMENDMENTS TO LAYOUT PLAN 2018-08-07 V0 CONSTRUCTION DRAWING 2018-05-14	DRAWING ISSUE: PRELIMINARY TENDERS: <input type="checkbox"/> APPROVAL: <input type="checkbox"/> CONSTRUCTION: <input checked="" type="checkbox"/> COORDINATION: <input type="checkbox"/> AS BUILT: <input type="checkbox"/>	NAKO ILISO CONSULTING / TSHOLETSO (Pty) Ltd JV 203 Witch Hazel Avenue P.O. Box 68735 Highveld Technopark Highveld Centurion 0157 Tel: 012-685-0900 Fax: 012-665-1885	CONSTRUCTION OF DEPOT FACILITY WITHIN POLOKWANE MUNICIPALITY: PHASE 1 - WP3	LAYOUT AND SETTING OUT PLAN	DESIGNED: P Y FILE: DRAWN: P Y DATE: 2017-08-11 CHECKED: C R APPROVED: C R SCALE: 1:1000 DRAWING No: 1300065-WP3-10-220-001 REVISION: V01
							REVISIONS V01 AMENDMENTS TO LAYOUT PLAN 2018-08-07 V0 CONSTRUCTION DRAWING 2018-05-14	DRAWING ISSUE: PRELIMINARY TENDERS: <input type="checkbox"/> APPROVAL: <input type="checkbox"/> CONSTRUCTION: <input checked="" type="checkbox"/> COORDINATION: <input type="checkbox"/> AS BUILT: <input type="checkbox"/>	NAKO ILISO CONSULTING / TSHOLETSO (Pty) Ltd JV 203 Witch Hazel Avenue P.O. Box 68735 Highveld Technopark Highveld Centurion 0157 Tel: 012-685-0900 Fax: 012-665-1885	CONSTRUCTION OF DEPOT FACILITY WITHIN POLOKWANE MUNICIPALITY: PHASE 1 - WP3	LAYOUT AND SETTING OUT PLAN	DESIGNED: P Y FILE: DRAWN: P Y DATE: 2017-08-11 CHECKED: C R APPROVED: C R SCALE: 1:1000 DRAWING No: 1300065-WP3-10-220-001 REVISION: V01
							REVISIONS V01 AMENDMENTS TO LAYOUT PLAN 2018-08-07 V0 CONSTRUCTION DRAWING 2018-05-14	DRAWING ISSUE: PRELIMINARY TENDERS: <input type="checkbox"/> APPROVAL: <input type="checkbox"/> CONSTRUCTION: <input checked="" type="checkbox"/> COORDINATION: <input type="checkbox"/> AS BUILT: <input type="checkbox"/>	NAKO ILISO CONSULTING / TSHOLETSO (Pty) Ltd JV 203 Witch Hazel Avenue P.O. Box 68735 Highveld Technopark Highveld Centurion 0157 Tel: 012-685-0900 Fax: 012-665-1885	CONSTRUCTION OF DEPOT FACILITY WITHIN POLOKWANE MUNICIPALITY: PHASE 1 - WP3	LAYOUT AND SETTING OUT PLAN	DESIGNED: P Y FILE: DRAWN: P Y DATE: 2017-08-11 CHECKED: C R APPROVED: C R SCALE: 1:1000 DRAWING No: 1300065-WP3-10-220-001 REVISION: V01

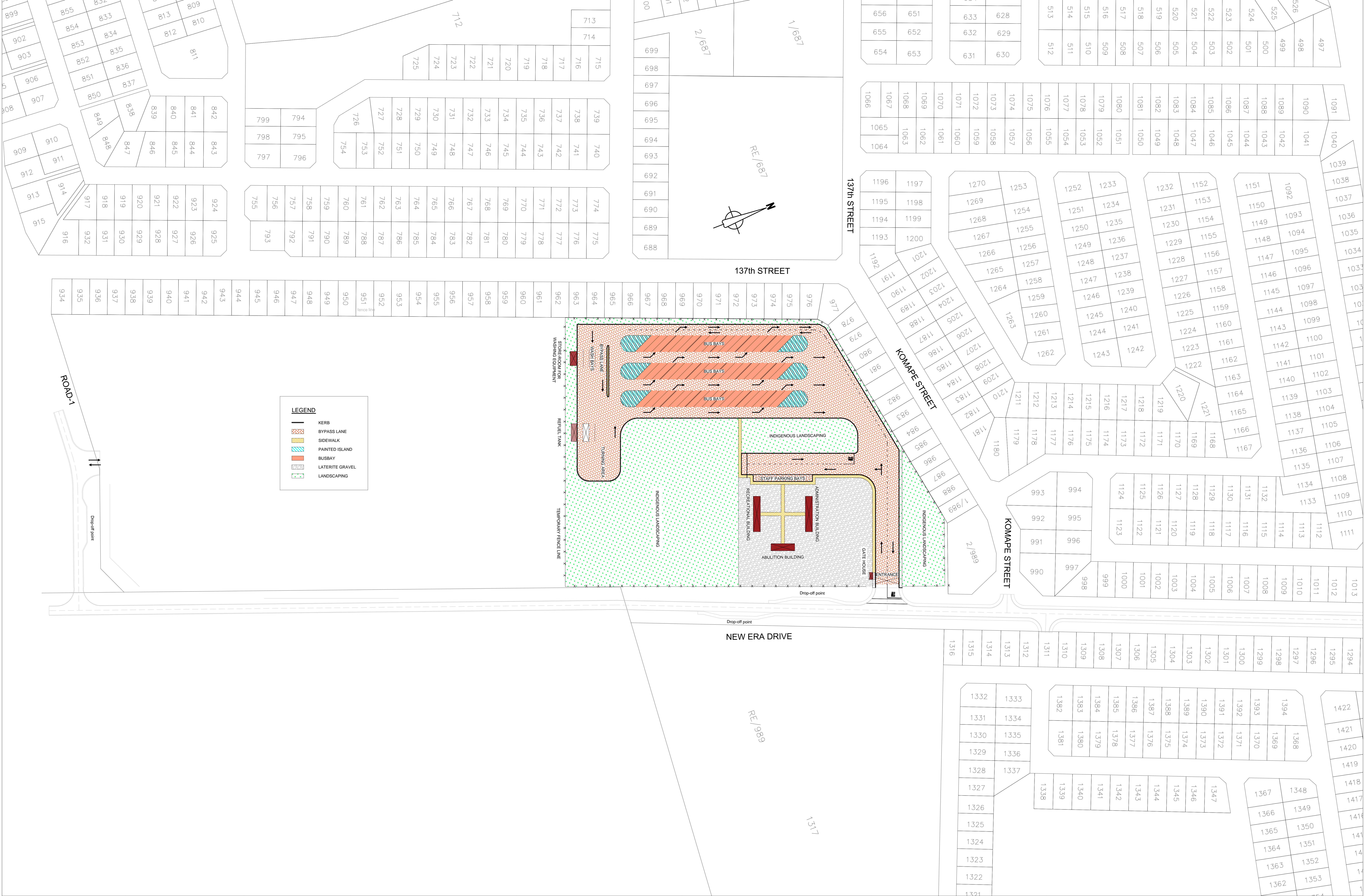

**LEGEND**

	KERB
	BYPASS LANE
	SIDEWALK
	PAINTED ISLAND
	BUSBAY
	LATERITE GRAVEL
	LANDSCAPING

<b>CLIENT</b>  CITY OF Polokwane NATURALLY PROGRESSIVE TRANSPORTATION AND INFRASTRUCTURE BUS RAPID TRANSIT SPECIAL UNIT PO BOX 111 POLOKWANE 0700 TEL: 015 290 2102 FAX: 015 290 2108	<b>NOTES</b>  	<b>GENERAL NOTES</b> ALL MEASUREMENTS TO BE CHECKED AND CONTROLLED AGAINST THE DRAWINGS ON SITE BEFORE ANY WORK COMMENCES. ACCORDING TO THE DRAWINGS, ANY IRREGULARITIES MUST IMMEDIATELY BE POINTED OUT TO THE ARCHITECT / ENGINEER. READ FIGURED DIMENSIONS IN PREFERENCE TO SCALING FROM DRAWING. ALL WORK DONE SHOULD COMPLY WITH THE NATIONAL AND LOCAL BUILDING REGULATIONS.	NO REPRODUCTION OR DUPLICATION HEREOF MAY OCCUR WITHOUT THE WRITTEN CONSENT OF A.M CONSULTING ENGINEERS. DATE: 2018-05-14	 No. 400, 16 <sup>th</sup> Road CENTRAL PARK MIDRAND 1685 Tel: 011 312 1569/70 Fax: 011 312 1571	 NAKO ILISO CONSULTING / TSHOLETSO (Pty) Ltd JV 203 Welch Hazel Avenue Highlands Technopark Centurion 0157 Tel: 012-685-0900 Fax: 012-665-1885	<b>PROJECT</b> CONSTRUCTION OF DEPOT FACILITY WITHIN POLOKWANE MUNICIPALITY: PHASE 1 - WP3	<b>DRAWING</b> PAVEMENT LAYOUT PLAN	DESIGNED: P Y FILE: DRAWN: P Y DATE: 2017-08-11 CHECKED: C R APPROVED: C R SCALE: 1:1000 DRAWING No: 1300065-WP3-10-223-001 REVISION: v0													
			<table border="1"> <tr> <th>REV</th> <th>DESCRIPTION</th> <th>DATE</th> </tr> <tr> <td>V0</td> <td>CONSTRUCTION DRAWING</td> <td>2018-05-14</td> </tr> </table>	REV	DESCRIPTION	DATE	V0	CONSTRUCTION DRAWING	2018-05-14	<table border="1"> <tr> <td>DRAWING ISSUE</td> <td>DATE: 2018-05-14</td> </tr> <tr> <td>PRELIMINARY</td> <td>TENDERS</td> </tr> <tr> <td>APPROVAL</td> <td>CONSTRUCTION</td> </tr> <tr> <td>COORDINATION</td> <td>AS BUILT</td> </tr> </table>	DRAWING ISSUE	DATE: 2018-05-14	PRELIMINARY	TENDERS	APPROVAL	CONSTRUCTION	COORDINATION	AS BUILT			
REV	DESCRIPTION	DATE																			
V0	CONSTRUCTION DRAWING	2018-05-14																			
DRAWING ISSUE	DATE: 2018-05-14																				
PRELIMINARY	TENDERS																				
APPROVAL	CONSTRUCTION																				
COORDINATION	AS BUILT																				

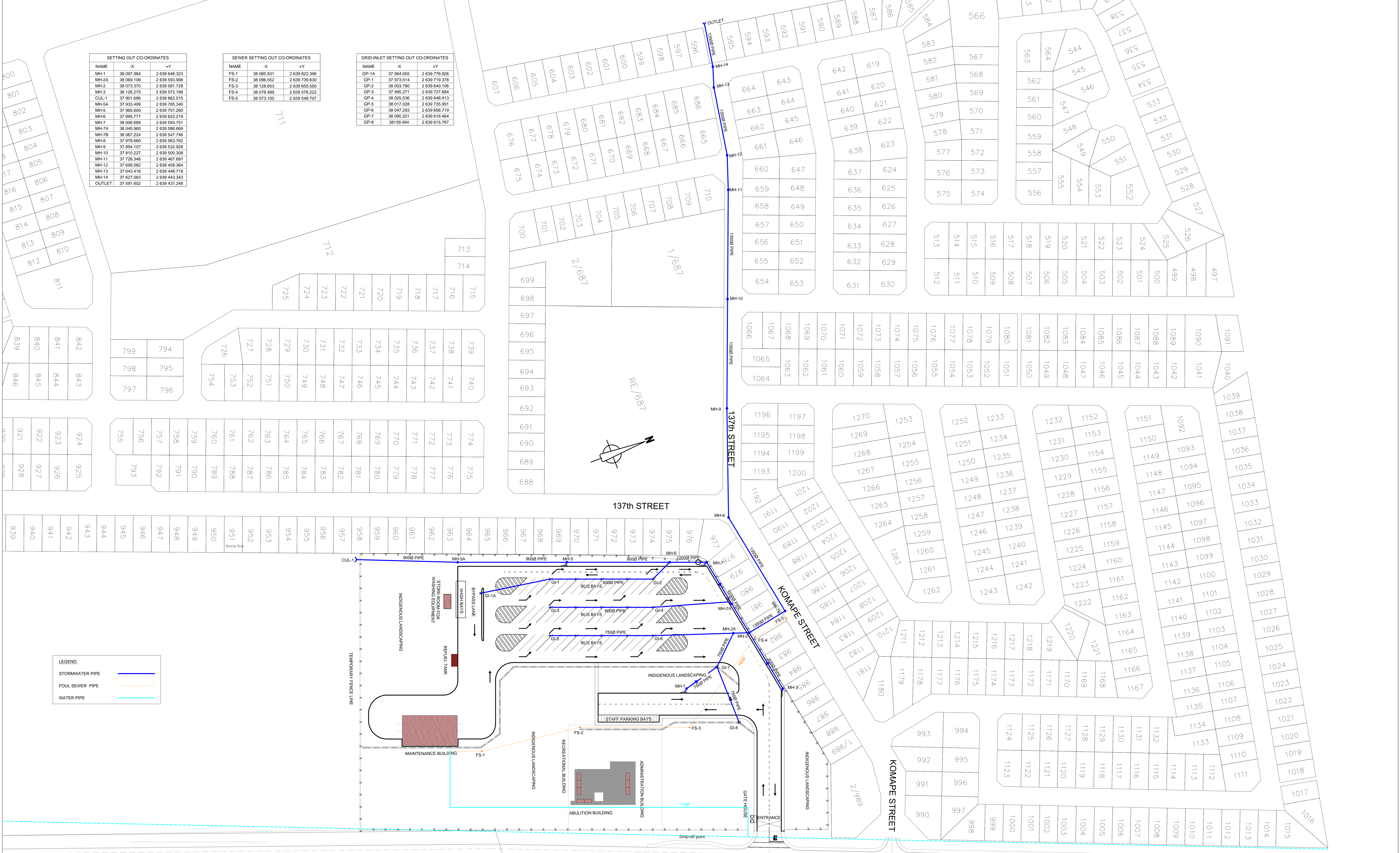

SETTING OUT CO-ORDINATES		
NAME	-X	+Y
MH-1	38 097 984	2 639 646.323
MH-2A	38 069 106	2 639 593.988
MH-2	38 073 370	2 639 581.728
MH-3	38 126 275	2 639 572.188
CUL-1	37 901 686	2 639 862.515
MH-5A	37 933 499	2 639 785.340
MH-5	37 965 900	2 639 701.260
MH-6	37 995 777	2 639 622.219
MH-7	38 006 689	2 639 593.751
MH-7A	38 045 965	2 639 586.669
MH-7B	38 067 224	2 639 547.746
MH-8	37 976 660	2 639 563.762
MH-9	37 894 107	2 639 539.828
MH-10	37 810 227	2 639 500.308
MH-11	37 726 346	2 639 467.687
MH-12	37 699 582	2 639 458.364
MH-13	37 643 416	2 639 448.718
MH-14	37 627 083	2 639 443.543
OUTLET	37 591 602	2 639 437.248

SEWER SETTING OUT CO-ORDINATES		
NAME	-X	+Y
FS-1	38 085 931	2 639 822.396
FS-2	38 096 552	2 639 739.630
FS-3	38 128 653	2 639 655.560
FS-4	38 078 489	2 639 578.222
FS-5	38 073 150	2 639 548.707

GRID-INLET SETTING OUT CO-ORDINATES		
NAME	-X	+Y
GP-1A	37 964 055	2 639 776.926
GP-1	37 973 514	2 639 719.378
GP-2	38 003 780	2 639 640.196
GP-3	37 996 271	2 639 727.684
GP-4	38 025 536	2 639 648.413
GP-5	38 017 028	2 639 735.991
GP-6	38 047 293	2 639 656.719
GP-7	38 090 201	2 639 616.464
GP-8	38 139 494	2 639 615.767

LEGEND:	
STORMWATER PIPE	
FOUL SEWER PIPE	
WATER PIPE	

<b>CLIENT</b>  CITY OF POLOKWANE TRANSPORTATION AND INFRASTRUCTURE BUS RAPID TRANSIT SPECIAL UNIT P.O. BOX 111 POLOKWANE 0700 TEL: 015 280 2302 FAX: 015 280 2308	<b>NOTES</b> ALL MEASUREMENTS TO BE CHECKED AND CONTROLLED AGAINST THE DRAWINGS ON SITE BEFORE ANY WORK COMMENCES. ACCORDING TO THE DRAWINGS, ANY IRREGULARITIES MUST IMMEDIATELY BE POINTED OUT TO THE ARCHITECT/ENGINEER. READ FIGURED DIMENSIONS IN PREFERENCE TO SCALING FROM DRAWING. ALL WORK DONE SHOULD COMPLY WITH THE NATIONAL AND LOCAL BUILDING REGULATIONS.	<b>GENERAL NOTES</b> ALL MEASUREMENTS TO BE CHECKED AND CONTROLLED AGAINST THE DRAWINGS ON SITE BEFORE ANY WORK COMMENCES. ACCORDING TO THE DRAWINGS, ANY IRREGULARITIES MUST IMMEDIATELY BE POINTED OUT TO THE ARCHITECT/ENGINEER. READ FIGURED DIMENSIONS IN PREFERENCE TO SCALING FROM DRAWING. ALL WORK DONE SHOULD COMPLY WITH THE NATIONAL AND LOCAL BUILDING REGULATIONS.	NO REPRODUCTION OR DUPLICATION HEREOF MAY OCCUR WITHOUT THE WRITTEN CONSENT OF A.M. CONSULTING ENGINEERS. DATE: 2018-09-27 DRAWING ISSUE: PRELIMINARY APPROVAL: [ ] TENDERS [ ] COORDINATION: [ ] CONSTRUCTION [X] AS BUILT [ ]	<b>PROJECT</b> CONSTRUCTION OF DEPOT FACILITY WITHIN POLOKWANE MUNICIPALITY: PHASE 1 - WP3	<b>DRAWING</b> PROPOSED STORMWATER LONGSECTION	DESIGNED: J M DRAWN: J M DATE: 2018-09-10 CHECKED: R N APPROVED: C R SCALE: 1:1000	DRAWING No: 1300065-WP3-10-230-001 REVISION: V0
						V0 ISSUED FOR CONSTRUCTION 2018-09-27 REV DESCRIPTION DATE	PROJECT: CONSTRUCTION OF DEPOT FACILITY WITHIN POLOKWANE MUNICIPALITY: PHASE 1 - WP3

STORMWATER SETTING OUT CO-ORDINATES		
NAME	X	Y
MH-1	38 097.984	2 639 646.323
MH-2A	38 068.106	2 639 593.988
MH-2	38 073.370	2 639 581.728
MH-3	38 126.275	2 639 572.188
CUL-1	37 901.886	2 639 662.515
MH-5A	37 933.490	2 639 785.340
MH-5	37 965.600	2 639 701.260
MH-6	37 995.777	2 639 622.219
MH-7	38 006.689	2 639 593.751
MH-7A	38 045.965	2 639 586.669
MH-7B	38 067.224	2 639 547.746
MH-8	37 978.660	2 639 563.762
MH-9	37 894.107	2 639 532.928
MH-10	37 810.227	2 639 500.368
MH-11	37 726.346	2 639 467.697
MH-12	37 699.582	2 639 458.364
MH-13	37 643.416	2 639 448.718
MH-14	37 627.083	2 639 443.343
OUTLET	37 591.602	2 639 437.248

SEWER SETTING OUT CO-ORDINATES		
NAME	X	Y
FS-1	38 085.931	2 639 822.396
FS-2	38 096.552	2 639 739.630
FS-3	38 128.653	2 639 655.550
FS-4	38 078.489	2 639 578.222
FS-5	38 073.150	2 639 548.707

GRID-INLET SETTING OUT CO-ORDINATES		
NAME	X	Y
GI-1A	37 964.055	2 639 776.526
GI-1	37 973.514	2 639 719.378
GI-2	38 003.780	2 639 640.106
GI-3	37 995.271	2 639 727.684
GI-4	38 035.536	2 639 648.413
GI-5	38 017.028	2 639 735.991
GI-6	38 047.293	2 639 656.719
GI-7	38 090.201	2 639 616.464
GI-8	38 139.484	2 639 615.767

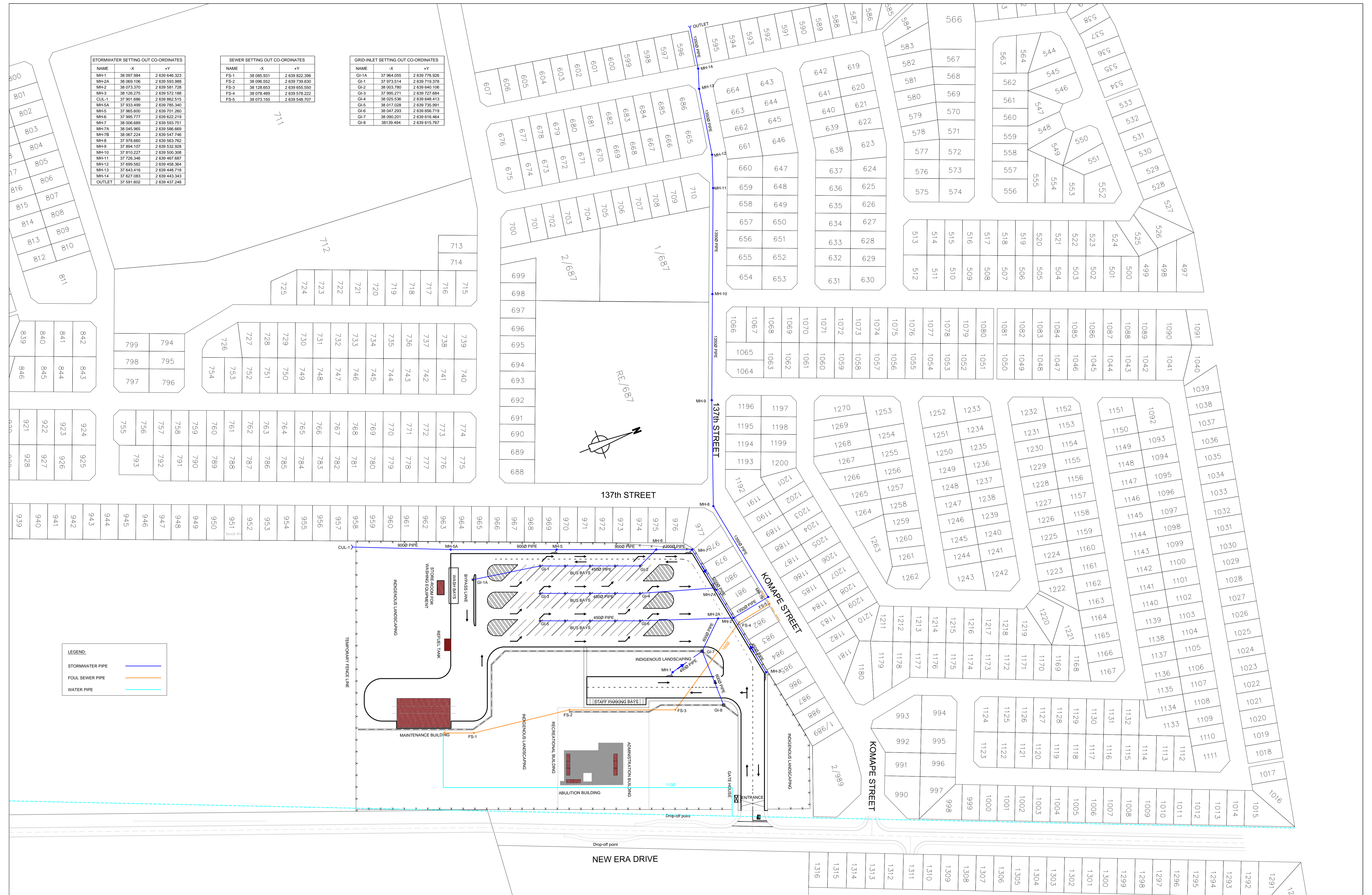

LEGEND	
STORMWATER PIPE	
FOUL SEWER PIPE	
WATER PIPE	

**CLIENT**

City of Polokwane  
TRANSPORTATION AND INFRASTRUCTURE  
BUS RAPID TRANSIT SPECIAL UNIT

PO BOX 111  
POLOKWANE  
0900

TEL: 015 290 3103  
FAX: 015 290 2106

**NOTES**

GENERAL NOTES

ALL MEASUREMENTS TO BE CHECKED AND CONTROLLED AGAINST THE DRAWINGS ON SITE BEFORE ANY WORK COMMENCES.

ACCORDING TO THE DRAWINGS, ANY IRREGULARITIES MUST IMMEDIATELY BE POINTED OUT TO THE ARCHITECT/ENGINEER.

READ FIGURED DIMENSIONS IN PREFERENCE TO SCALING FROM DRAWING.

ALL WORK DONE SHOULD COMPLY WITH THE NATIONAL AND LOCAL BUILDING REGULATIONS.

REV	DESCRIPTION	DATE
VO	ISSUED FOR CONSTRUCTION	2018-09-13

REVISIONS	

NO REPRODUCTION OR DUPLICATION HEREOF MAY OCCUR WITHOUT THE WRITTEN CONSENT OF A.M CONSULTING ENGINEERS.

**DRAWING ISSUE**

DATE: 2018-09-13

PRELIMINARY	TENDERS	
APPROVAL	CONSTRUCTION	X
COORDINATION	AS BUILT	

**AM CONSULTING ENGINEERS**

No. 400, 16<sup>th</sup> Road  
CENTRAL PARK  
MIDRAND 1685

Tel: 011 312 1569/70 Fax: 011 312 1571

**NAKO ILISO**

NAKO ILISO CONSULTING / TSHOLETSO (Pty) Ltd Jv

203 Wach Hazel Avenue  
Highveld Technopark  
Centurion 0157

Tel: 012-685-0900 Fax: 012-665-1885

**PROJECT**

CONSTRUCTION OF DEPOT FACILITY WITHIN  
POLOKWANE MUNICIPALITY: PHASE 1 - WP3

**DRAWING**

PROPOSED SERVICES LAYOUT PLAN

DESIGNED:	P	Y	FILE:
DRAWN:	P	Y	DATE: 2018-09-10
CHECKED:	C	R	SCALE: 1:1000
APPROVED:	C	R	
DRAWING No:	1300065-WP3-10-230-001		REVISION: VO

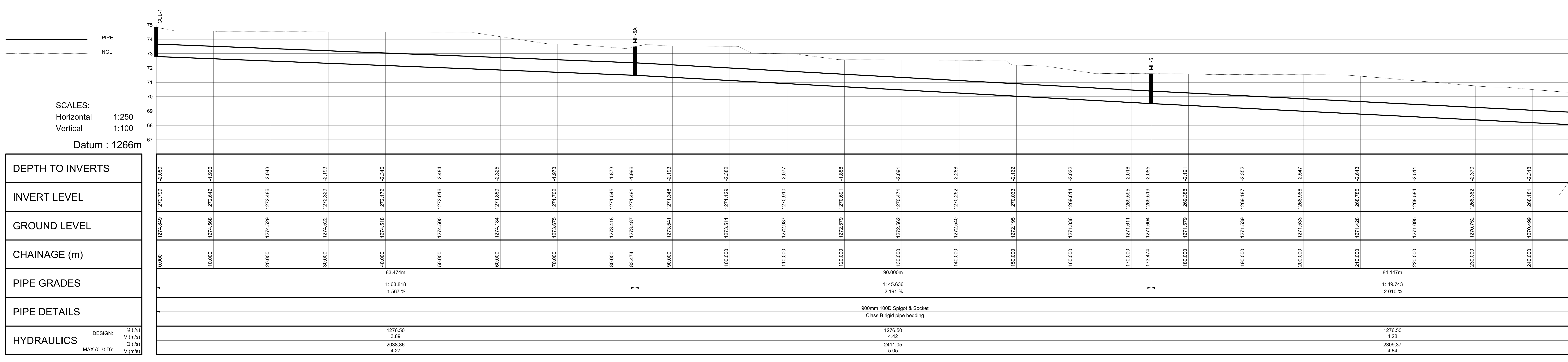

CUL-1 - MH-7B

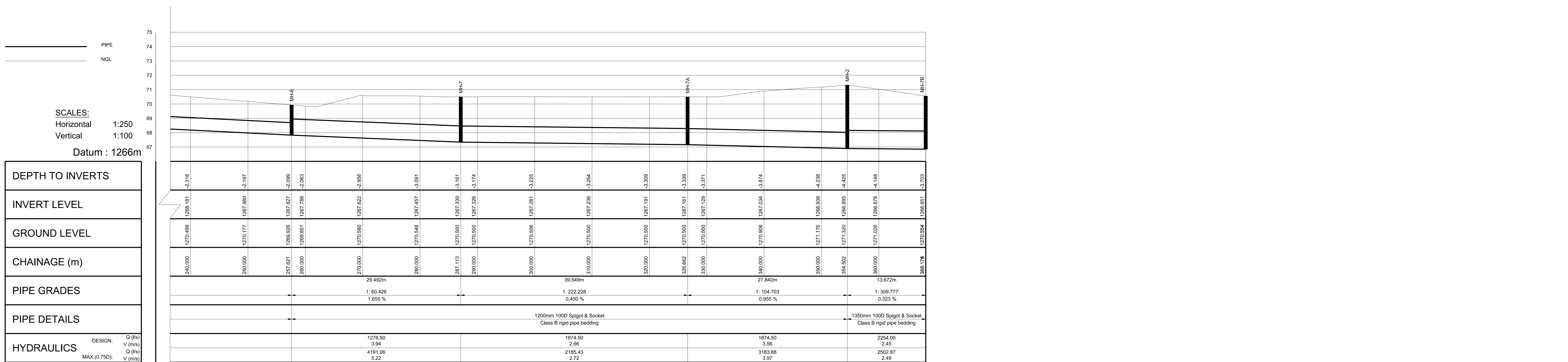

CUL-1 - MH-7B

<b>CLIENT</b>  NATURALLY PROGRESSIVE TRANSPORTATION AND INFRASTRUCTURE BUS RAPID TRANSIT SPECIAL UNIT PO BOX 111 POLOKWANE 0100 TEL: 015 290 2100 FAX: 015 290 2106	<b>NOTES</b> .	<b>GENERAL NOTES</b> ALL MEASUREMENTS TO BE CHECKED AND CONTROLLED AGAINST THE DRAWINGS ON SITE BEFORE ANY WORK COMMENCES ACCORDING TO THE DRAWINGS, ANY IRREGULARITIES MUST IMMEDIATELY BE POINTED OUT TO THE ARCHITECT / ENGINEER. READ FIGURED DIMENSIONS IN PREFERENCE TO SCALING FROM DRAWING. ALL WORK DONE SHOULD COMPLY WITH THE NATIONAL AND LOCAL BUILDING REGULATIONS.	<table border="1"> <tr> <th>REV</th> <th>DESCRIPTION</th> <th>DATE</th> </tr> <tr> <td>V0</td> <td>ISSUED FOR CONSTRUCTION</td> <td>2018-09-27</td> </tr> </table>	REV	DESCRIPTION	DATE	V0	ISSUED FOR CONSTRUCTION	2018-09-27	NO REPRODUCTION OR DUPLICATION HEREOF MAY OCCUR WITHOUT THE WRITTEN CONSENT OF A.M CONSULTING ENGINEERS. DRAWING ISSUE DATE: 2018-09-27 PRELIMINARY <input type="checkbox"/> TENDERS <input type="checkbox"/> APPROVAL <input type="checkbox"/> CONSTRUCTION <input checked="" type="checkbox"/> COORDINATION <input type="checkbox"/> AS BUILT <input type="checkbox"/>	 No. 400, 16 <sup>th</sup> Road CENTRAL PARK MIDRAND 1685 Tel: 011 312 1569/70 Fax: 011 312 1571  NAKO ILISO CONSULTING / TSHOLETISO (Pty) Ltd JV 203 Witch Hazel Avenue Highveld Technopark Centurion 0157 Tel: 012-685-0900 Fax: 012-665-1885	<b>PROJECT</b> CONSTRUCTION OF DEPOT FACILITY WITHIN POLOKWANE MUNICIPALITY: PHASE 1 - WP3	<b>DRAWING</b> PROPOSED STORMWATER LONG SECTION	DESIGNED: J M FILE: DRAWN: J M DATE: 2018-09-27 CHECKED: R N SCALE: 1:250 APPROVED: C R	DRAWING No: 1300065-WP3-10-230-002 REVISION: V0
				REV	DESCRIPTION	DATE									
V0	ISSUED FOR CONSTRUCTION	2018-09-27													

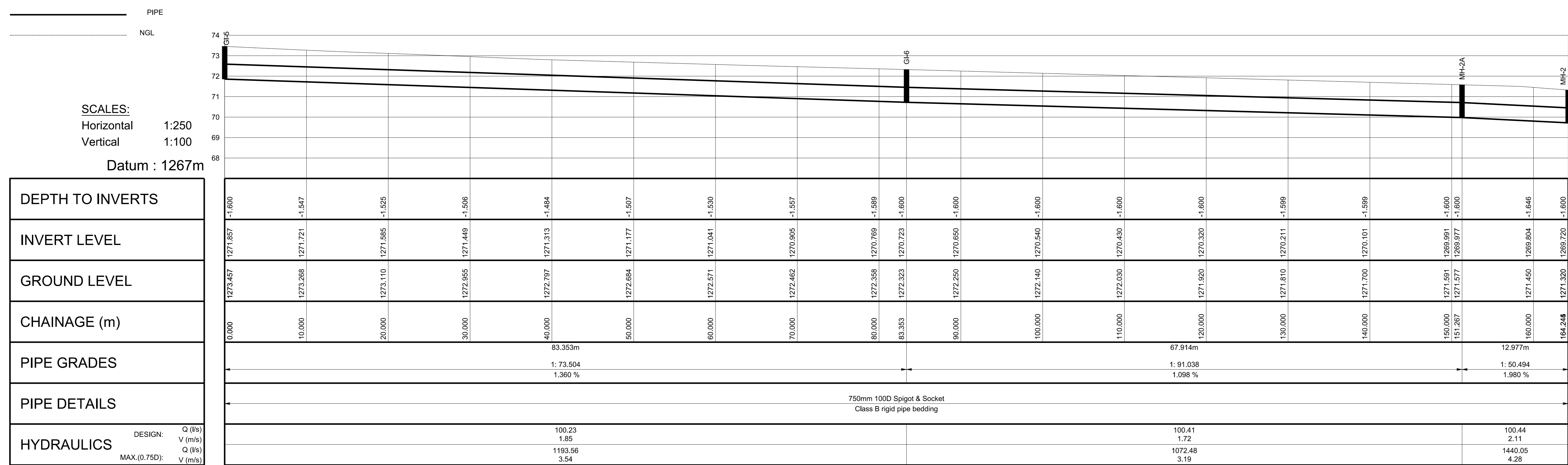

G15 - MH2

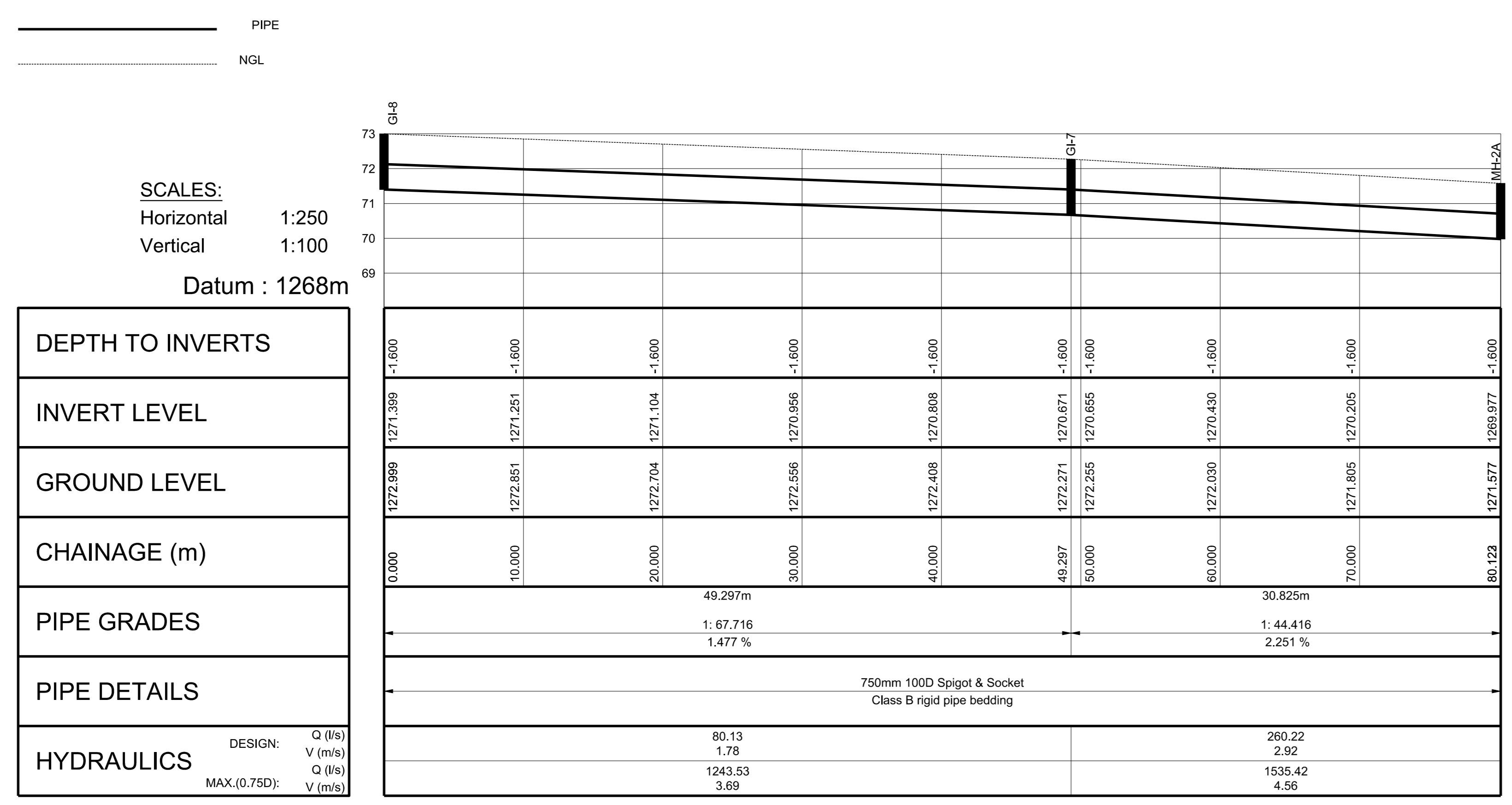

G18 - MH2A

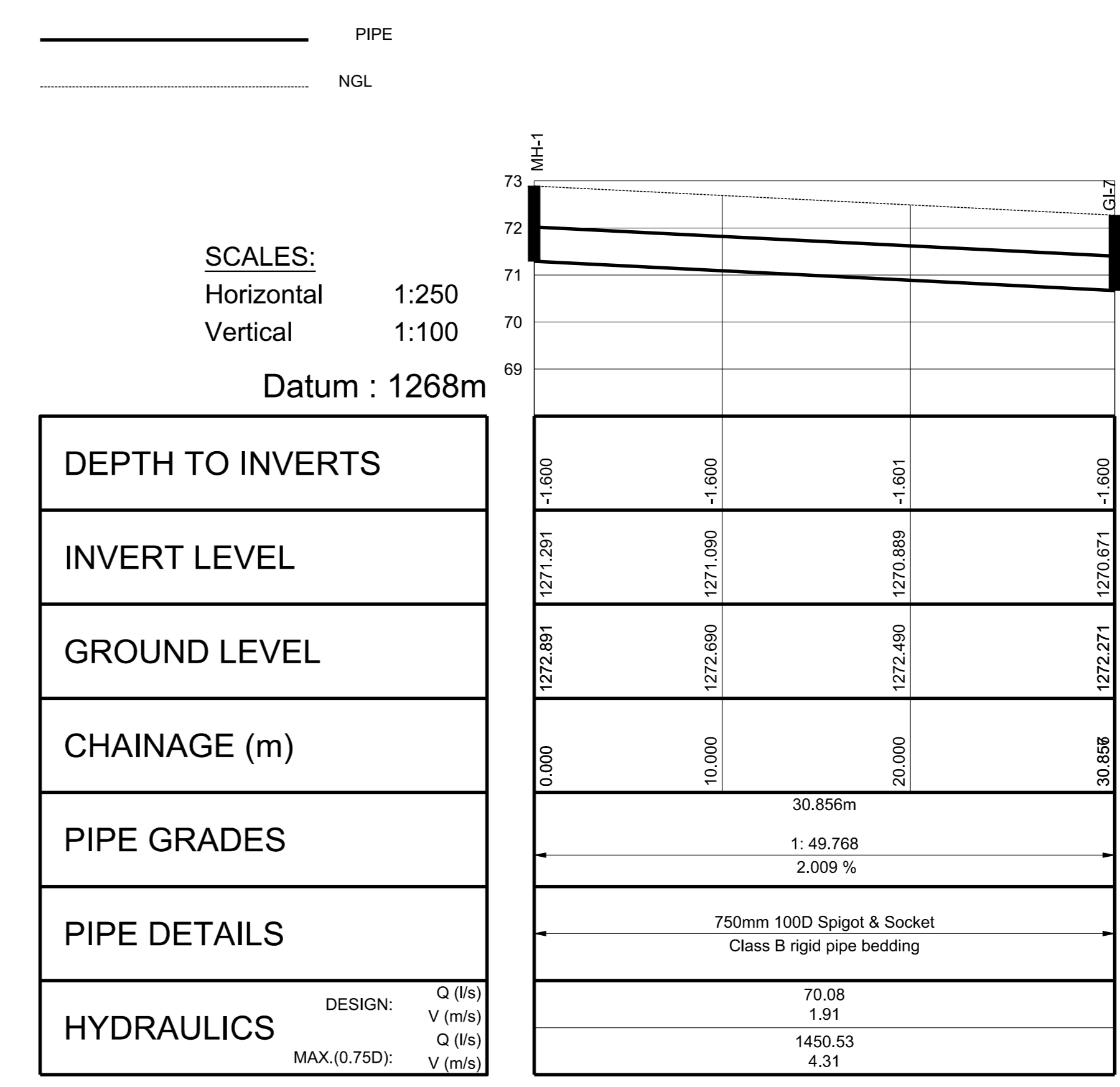

MH1-G17

<b>CLIENT</b>  TRANSPORTATION AND INFRASTRUCTURE RFD RAPID TRANSIT SPECIAL UNIT PO BOX 111 POLOKWANE 0100 TEL: 015 290 2102 FAX: 015 290 2106	<b>NOTES</b> -	<b>GENERAL NOTES</b> ALL MEASUREMENTS TO BE CHECKED AND CONTROLLED AGAINST THE DRAWINGS ON SITE BEFORE ANY WORK COMMENCES. ACCORDING TO THE DRAWINGS, ANY IRREGULARITIES MUST IMMEDIATELY BE POINTED OUT TO THE ARCHITECT/ENGINEER. READ FIGURED DIMENSIONS IN PREFERENCE TO SCALING FROM DRAWING. ALL WORK DONE SHOULD COMPLY WITH THE NATIONAL AND LOCAL BUILDING REGULATIONS.	NO REPRODUCTION OR DUPLICATION HEREOF MAY OCCUR WITHOUT THE WRITTEN CONSENT OF A.M CONSULTING ENGINEERS. DRAWING ISSUE DATE: 2018-09-27	 No. 400, 16 <sup>th</sup> Road CENTRAL PARK MIDRAND 1685 Tel: 011 312 1569/70 Fax: 011 312 1571	 NAKO ILISO CONSULTING / TSHOLETSO (Pty) Ltd JV 203 Witch Hazel Avenue Highveld Technopark Centurion 0157 Tel: 012-685-0900 Fax: 012-685-1885	<b>PROJECT</b> CONSTRUCTION OF DEPOT FACILITY WITHIN POLOKWANE MUNICIPALITY: PHASE 1 - WP3	<b>DRAWING</b> PROPOSED STORMWATER LONG SECTION	DESIGNED: J M FILE: DRAWN: J M DATE: 2018-09-27 CHECKED: R N SCALE: 1:250 APPROVED: C R DRAWING No: 1300065-WP3-10-230-003 REVISION: V0
			VO ISSUED FOR CONSTRUCTION 2018-09-27 REV DESCRIPTION DATE REVISIONS	<input type="checkbox"/> PRELIMINARY <input type="checkbox"/> APPROVAL <input type="checkbox"/> COORDINATION <input type="checkbox"/> TENDERS <input type="checkbox"/> CONSTRUCTION <input type="checkbox"/> AS BUILT				

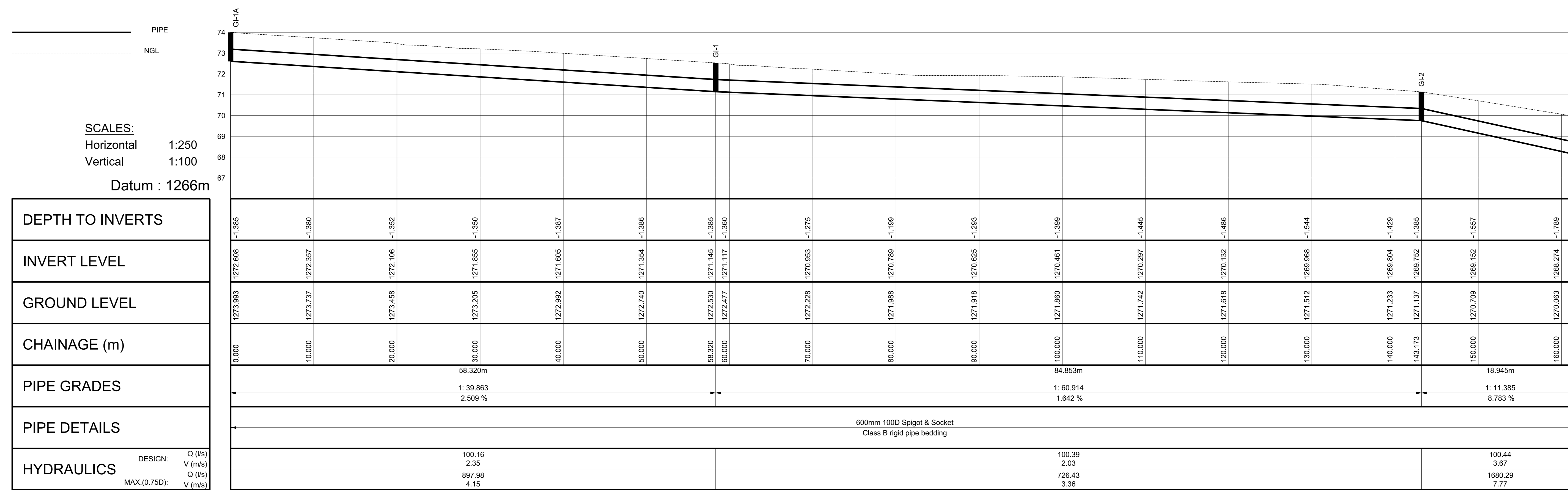

GI1A - MH6

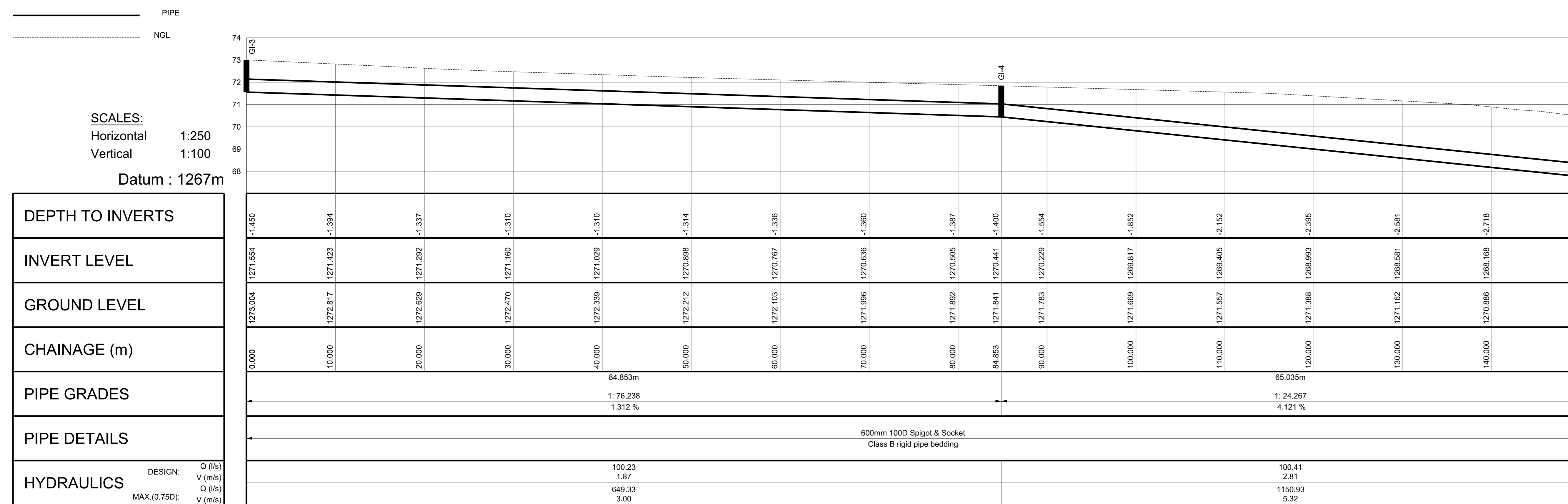

GI3 - MH7A

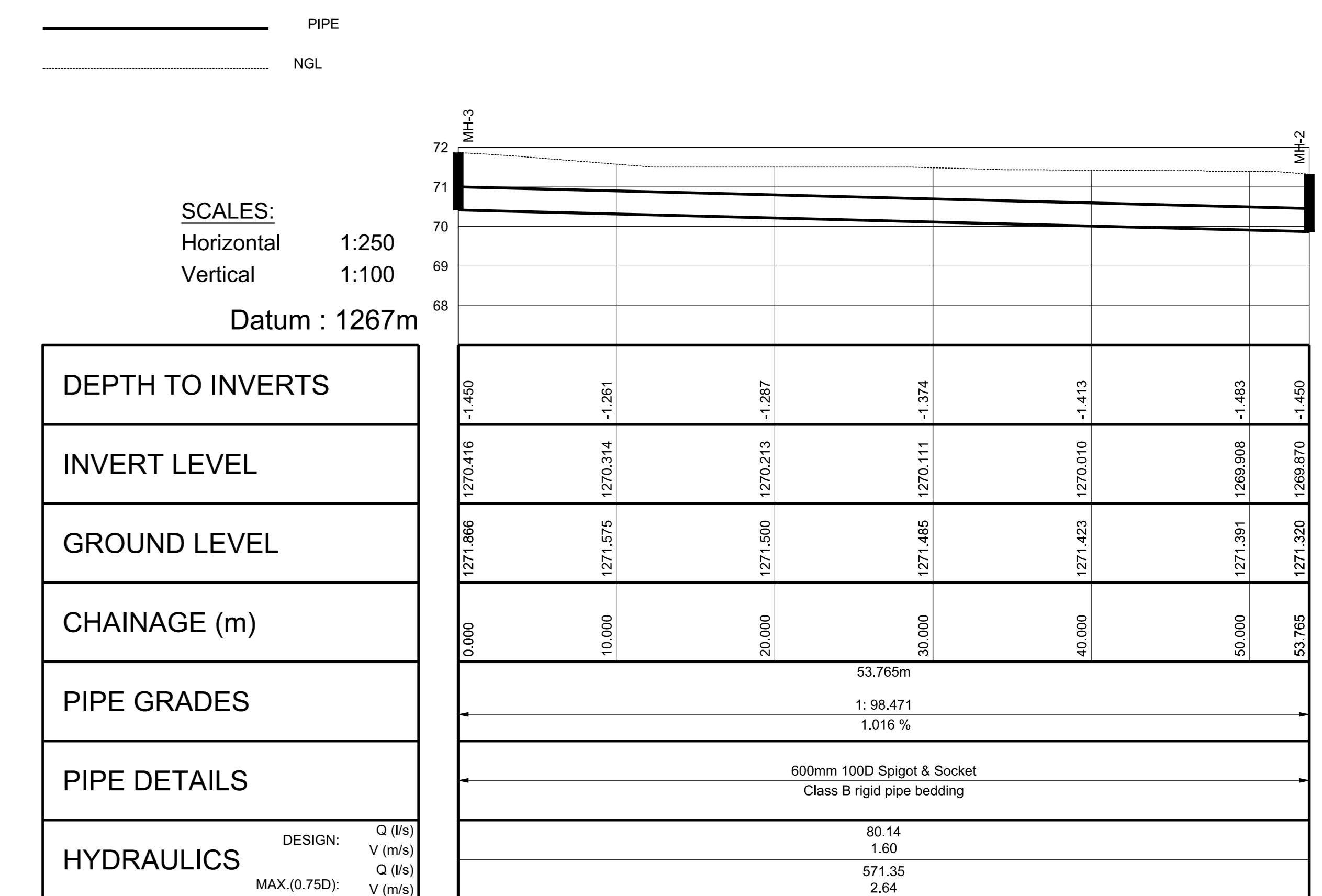

MH3 - MH2

CLIENT CITY OF <b>Polokwane</b> NATURALLY PROGRESSIVE TRANSPORTATION AND INFRASTRUCTURE BUS RAPID TRANSIT SPECIAL UNIT PO BOX 111 POLOKWANE 0700 TEL: 015 290 2102 FAX: 015 290 2105	NOTES GENERAL NOTES ALL MEASUREMENTS TO BE CHECKED AND CONTROLLED AGAINST THE DRAWINGS ON SITE BEFORE ANY WORK COMMENCES. ACCORDING TO THE DRAWINGS, ANY IRREGULARITIES MUST IMMEDIATELY BE POINTED OUT TO THE ARCHITECT / ENGINEER. READ FIGURED DIMENSIONS IN PREFERENCE TO SCALING FROM DRAWING. ALL WORK DONE SHOULD COMPLY WITH THE NATIONAL AND LOCAL BUILDING REGULATIONS.	NO REPRODUCTION OR DUPLICATION HEREOF MAY OCCUR WITHOUT THE WRITTEN CONSENT OF A.M CONSULTING ENGINEERS. DRAWING ISSUE DATE: 2018-09-27 PRELIMINARY <input type="checkbox"/> TENDERS <input type="checkbox"/> APPROVAL <input type="checkbox"/> CONSTRUCTION <input checked="" type="checkbox"/> COORDINATION <input type="checkbox"/> AS BUILT <input type="checkbox"/>	 No. 400, 16 <sup>th</sup> Road CENTRAL PARK MIDRAND 1685 Tel: 011 312 1569/70 Fax: 011 312 1571  NAKO ILISO CONSULTING / TSHOLETSO (Pty) Ltd JV 203 Witch Hazel Avenue Highveld Technopark Centurion 0157 Tel: 012-685-0900 Fax: 012-665-1885	PROJECT CONSTRUCTION OF DEPOT FACILITY WITHIN POLOKWANE MUNICIPALITY: PHASE 1 - WP3	DRAWING PROPOSED STORMWATER LONGSECTION	DESIGNED: J M FILE:
						DRAWN: J M DATE: 2018-09-27
CHECKED: R N SCALE: 1:250						
APPROVED: C R						
DRAWING No: 1300065-WP3-10-230-004 REVISION: V0						

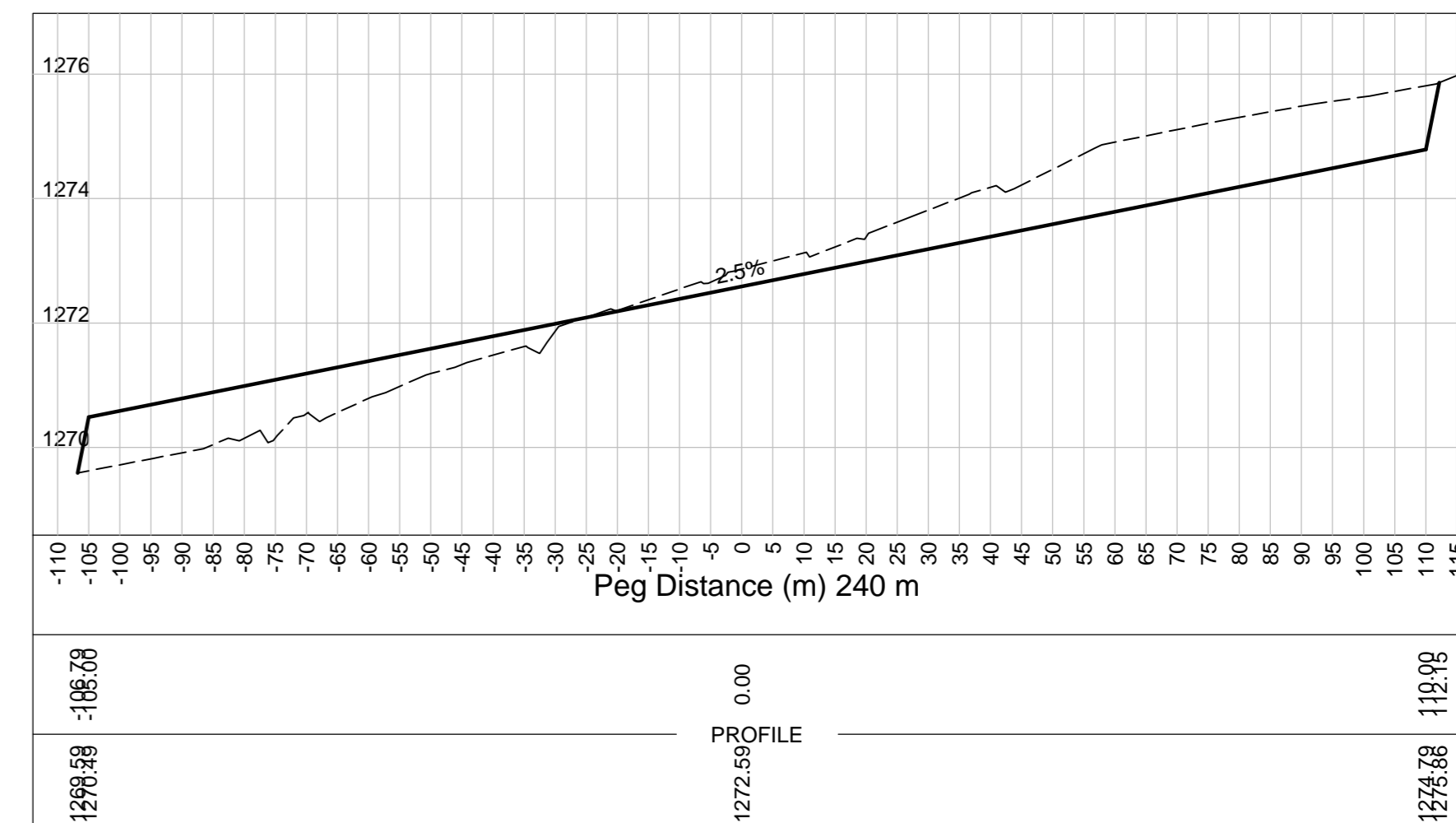
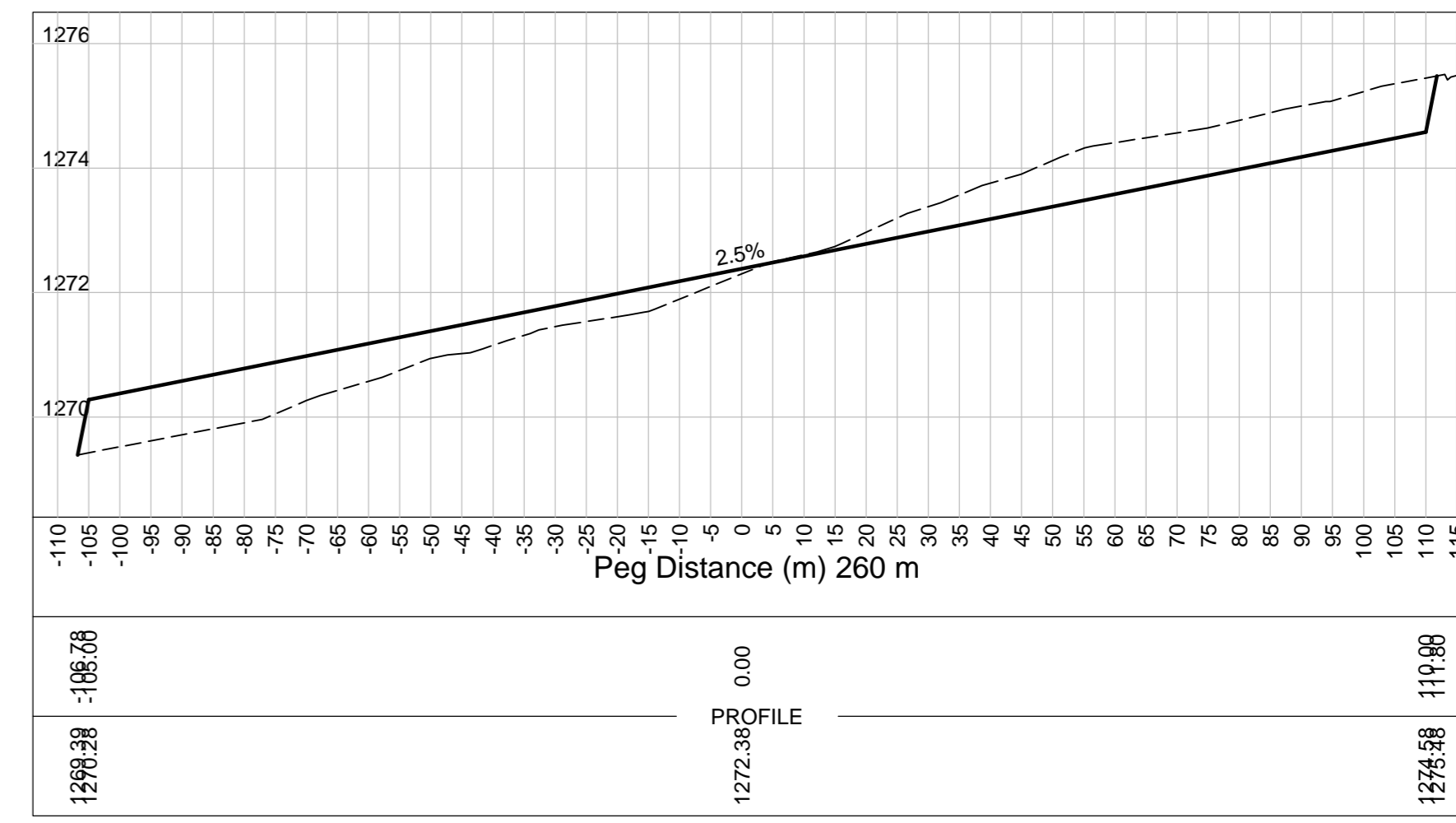
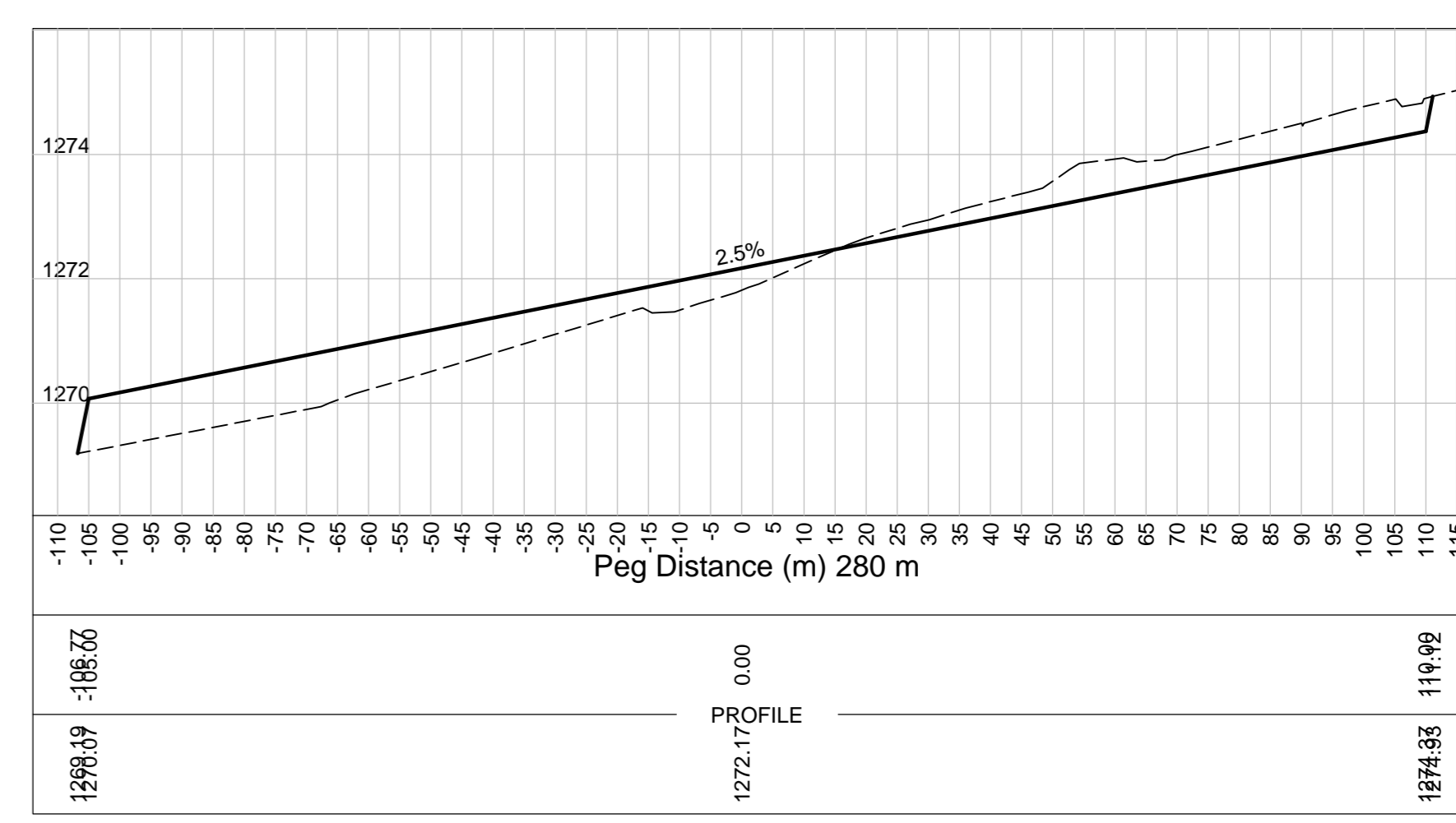
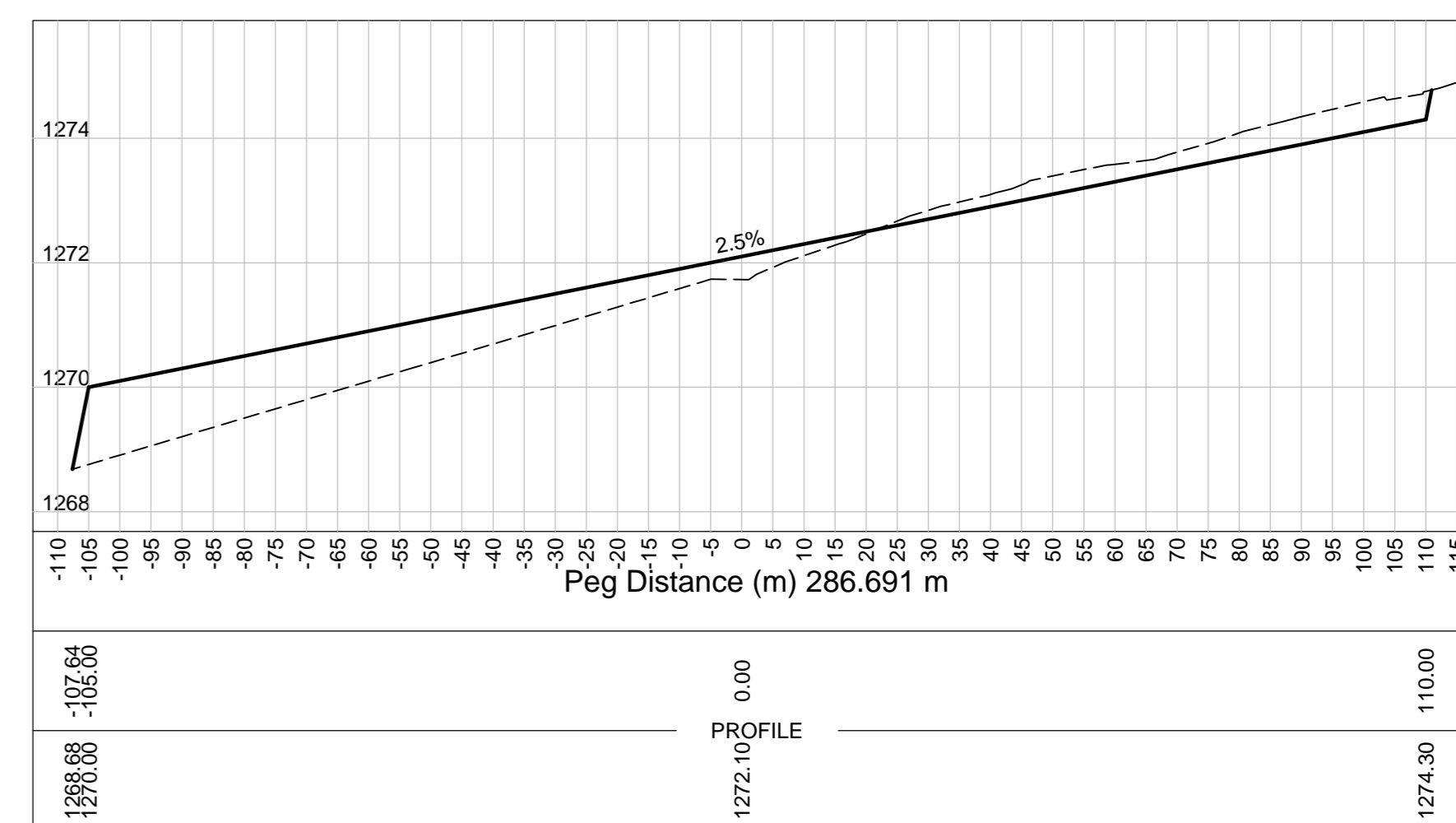
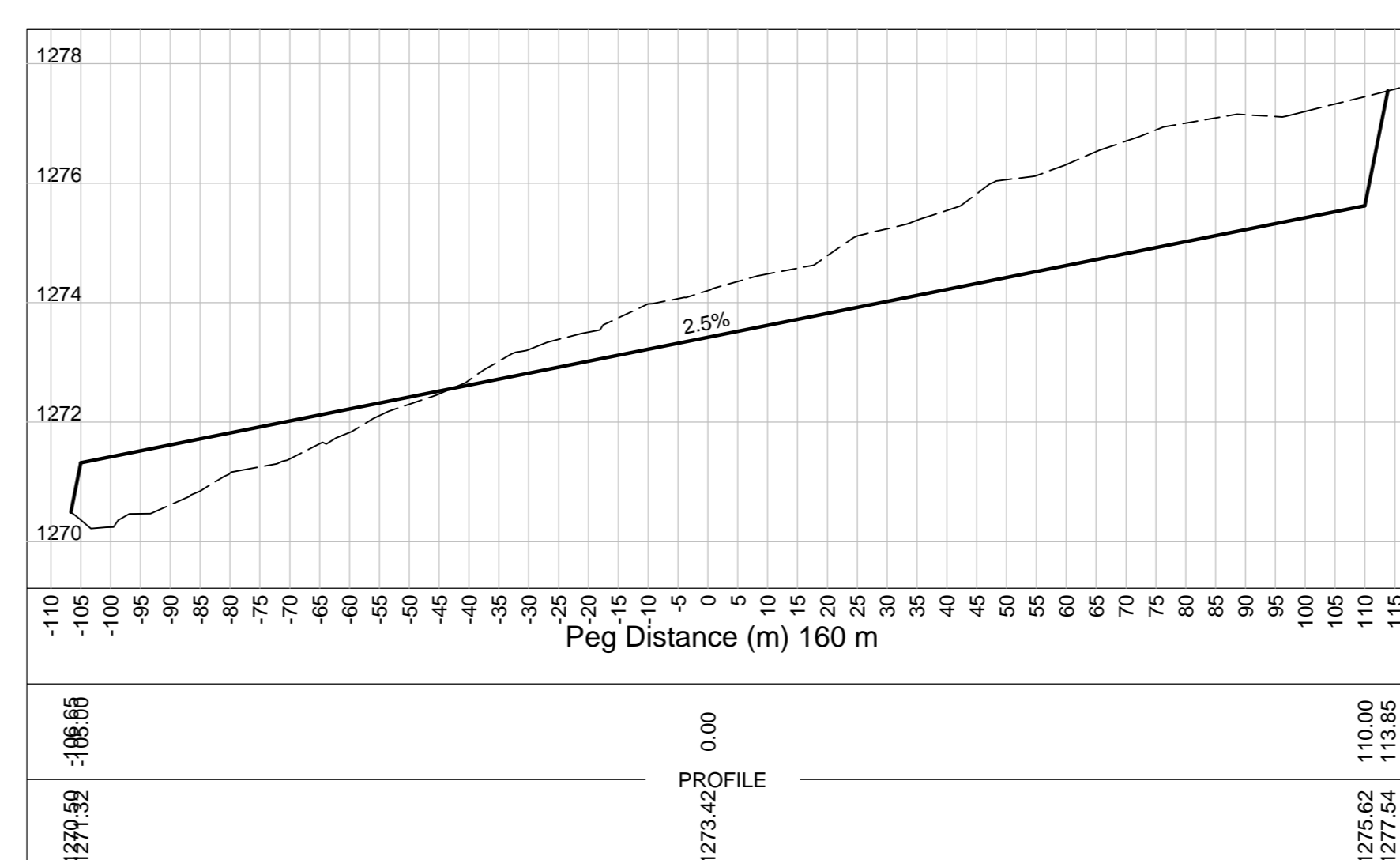
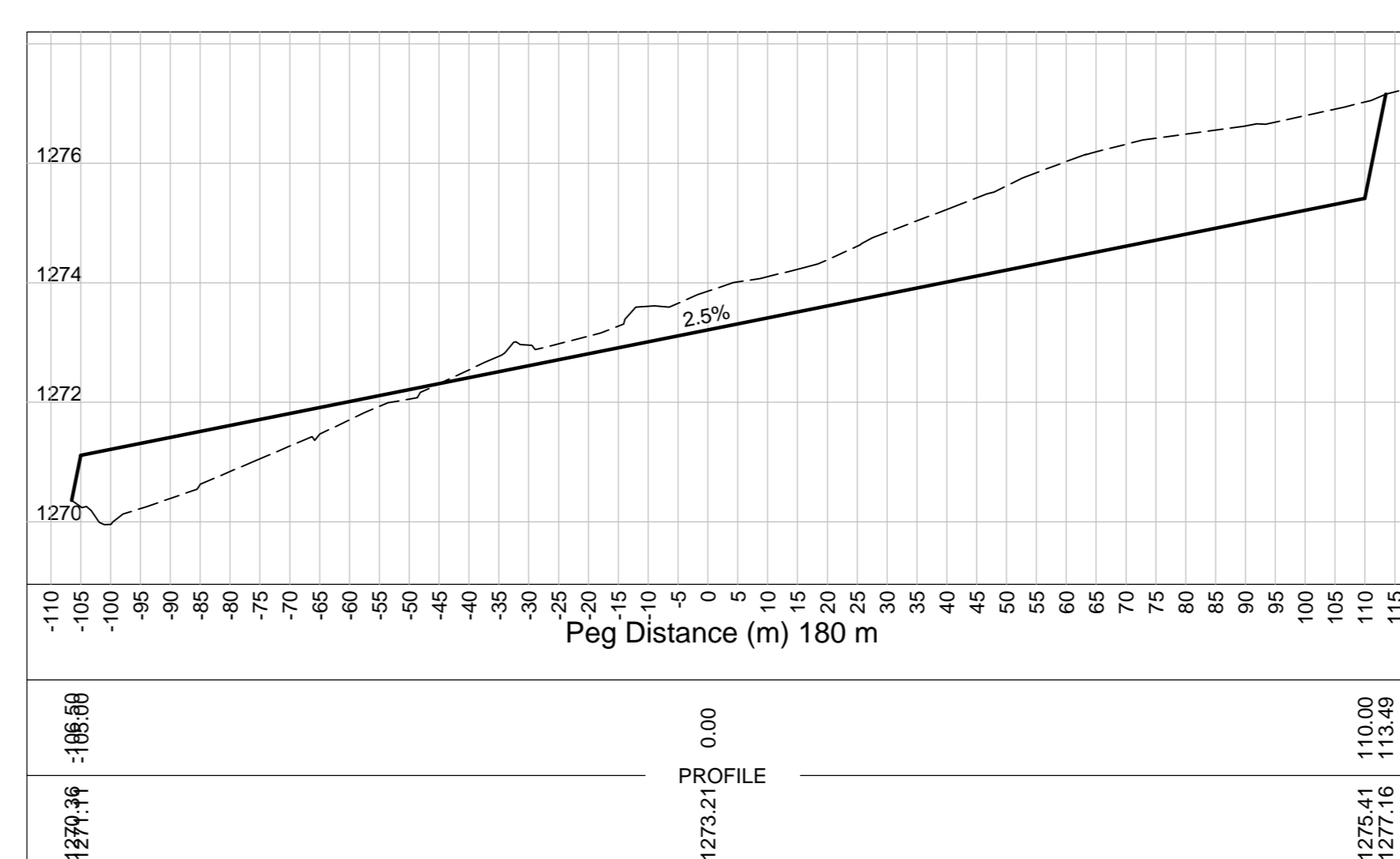
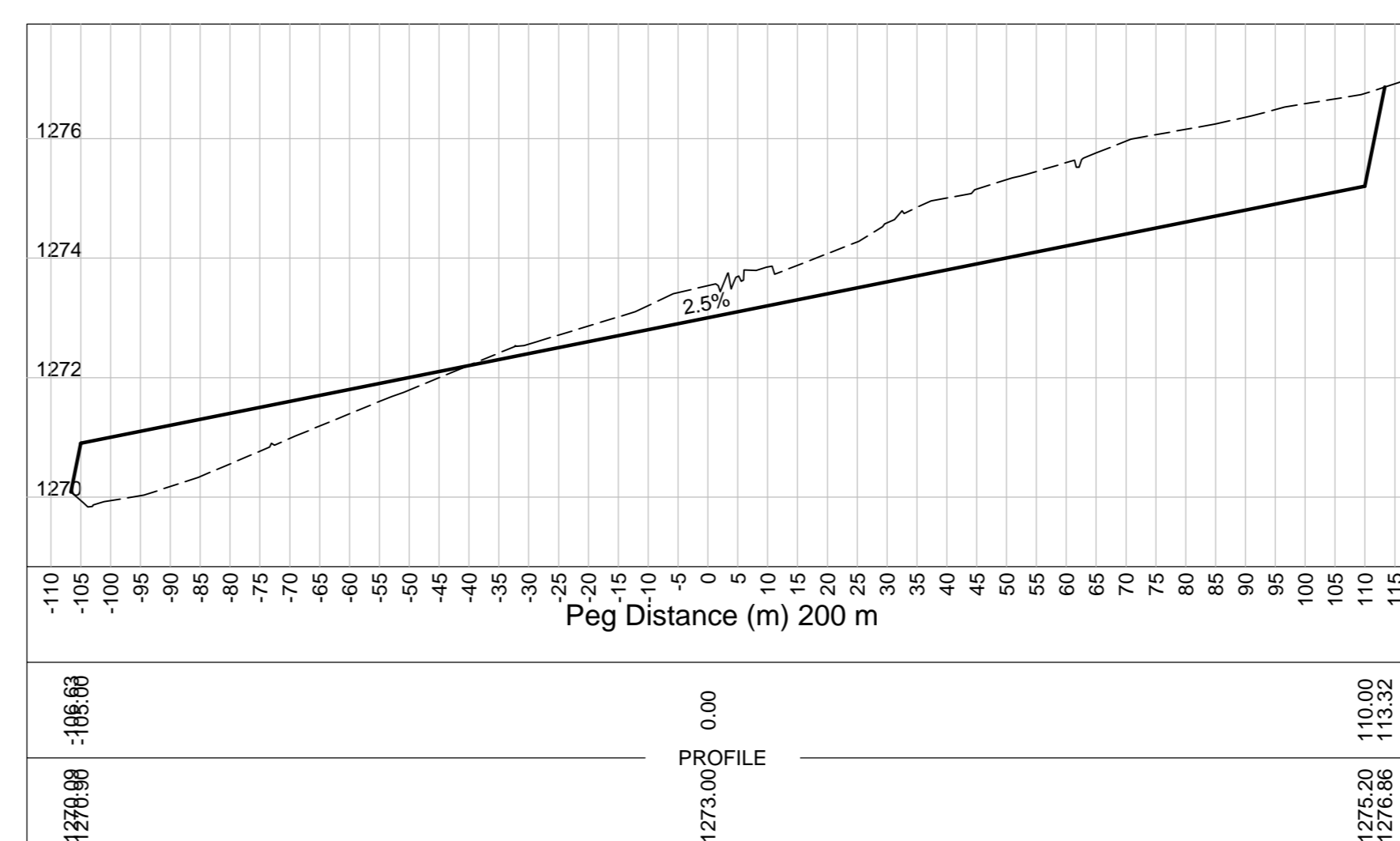
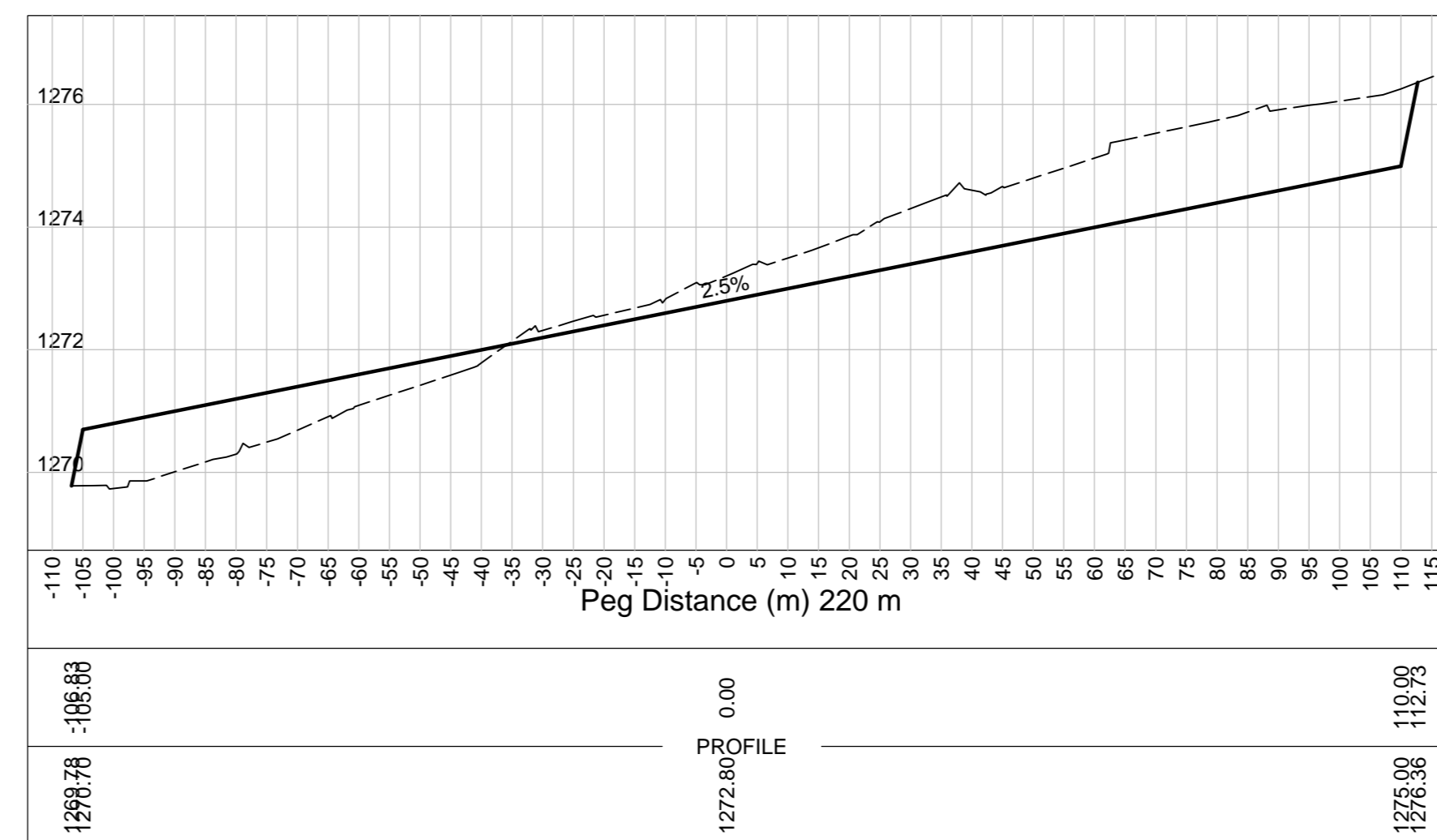
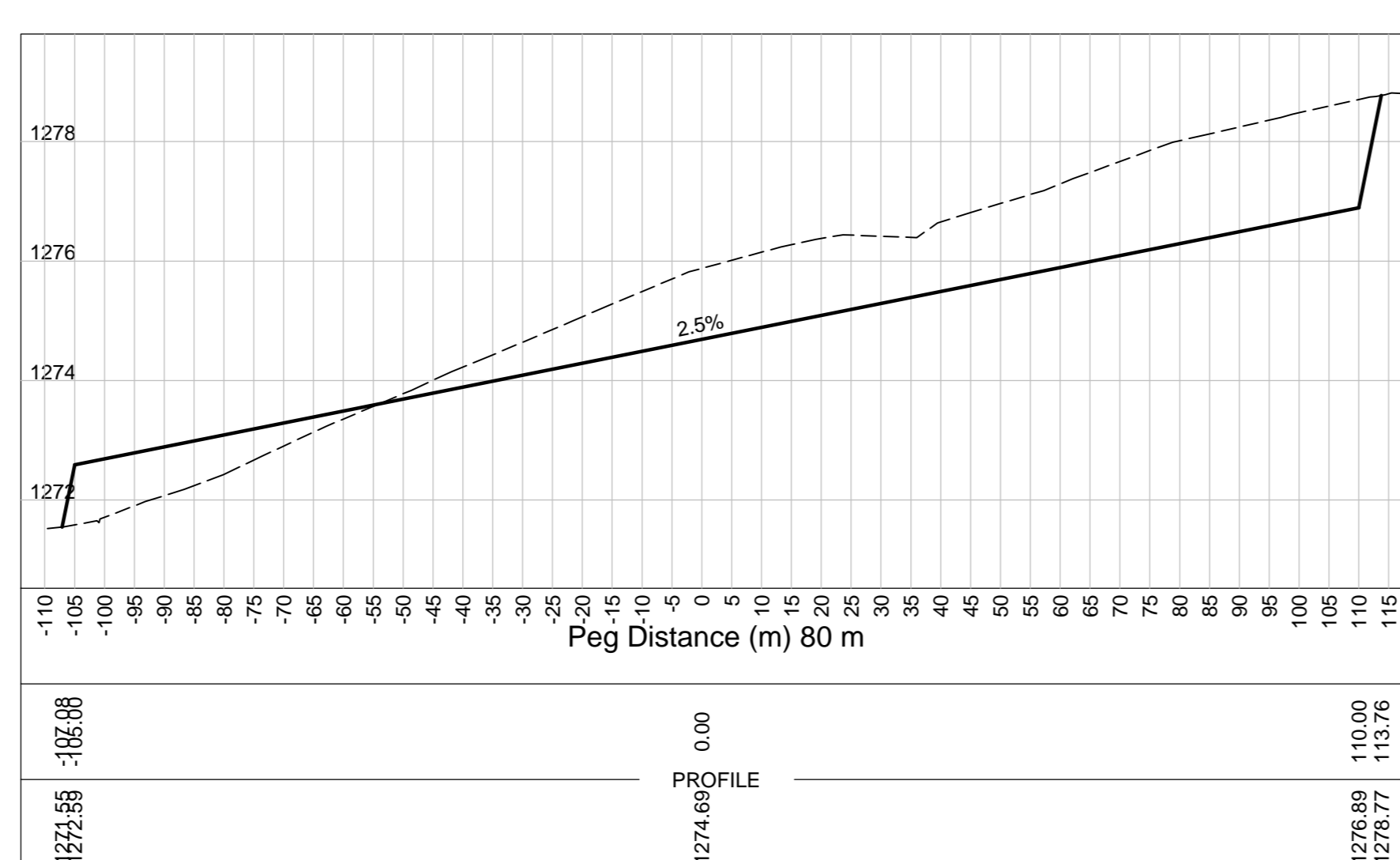
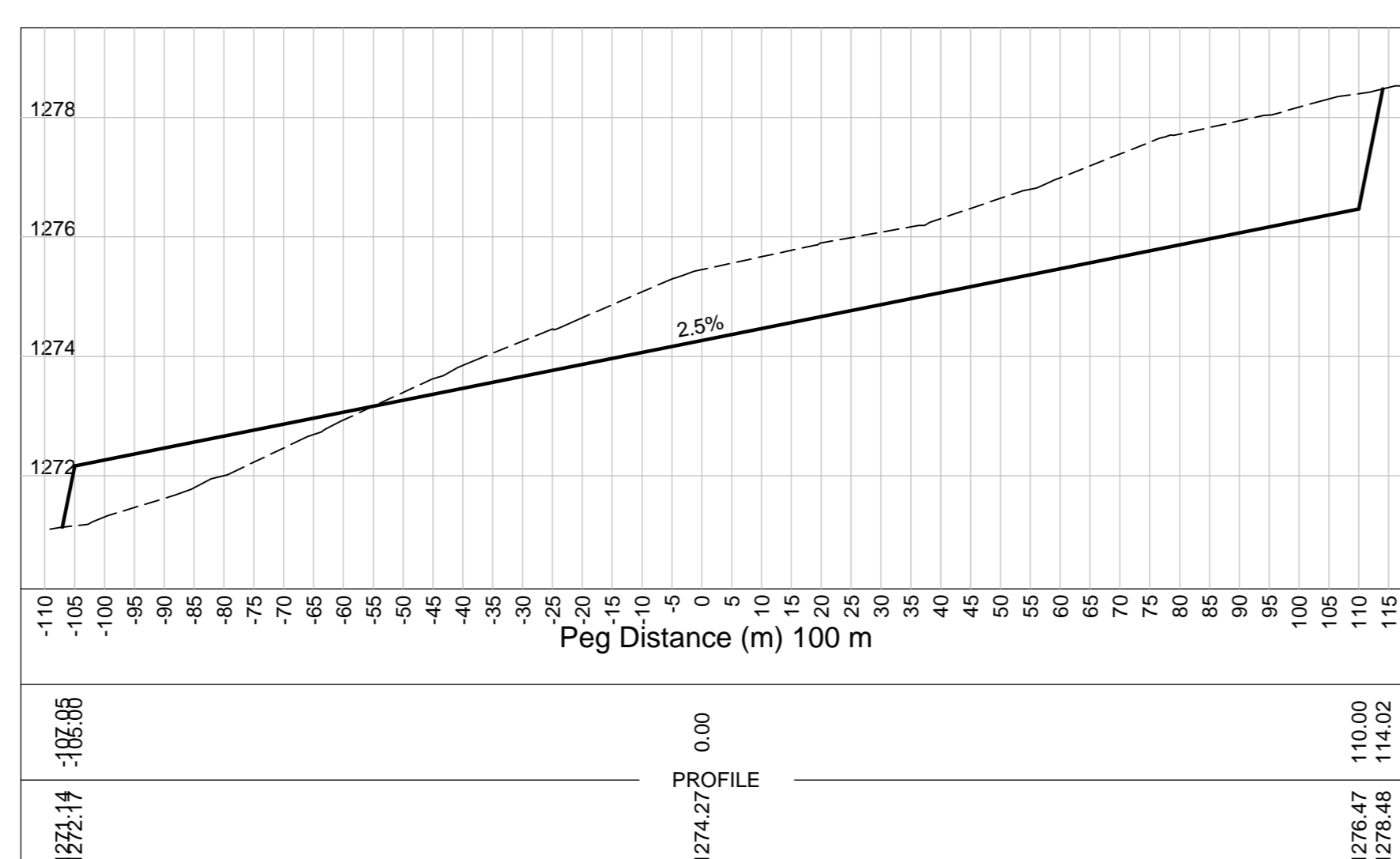
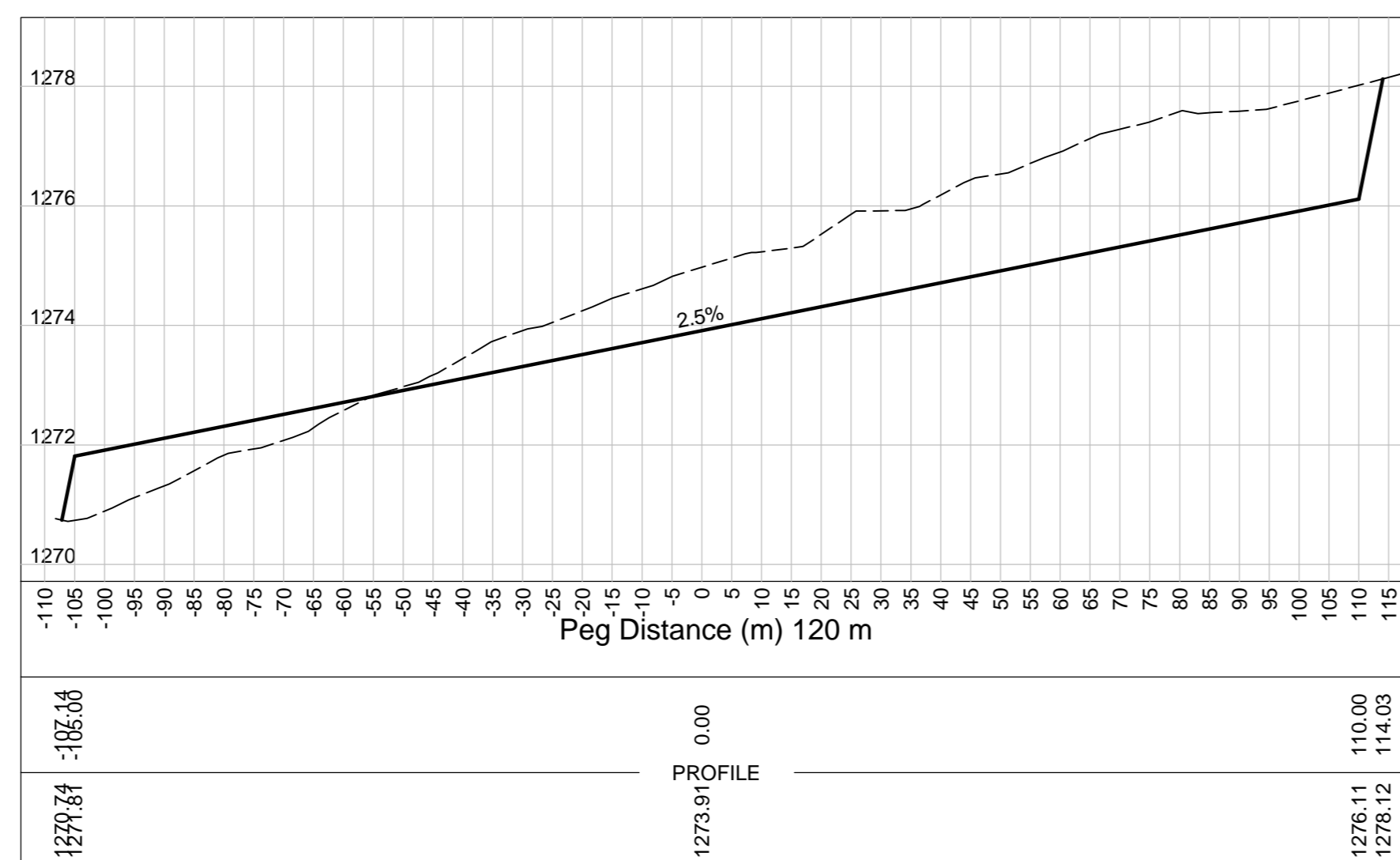
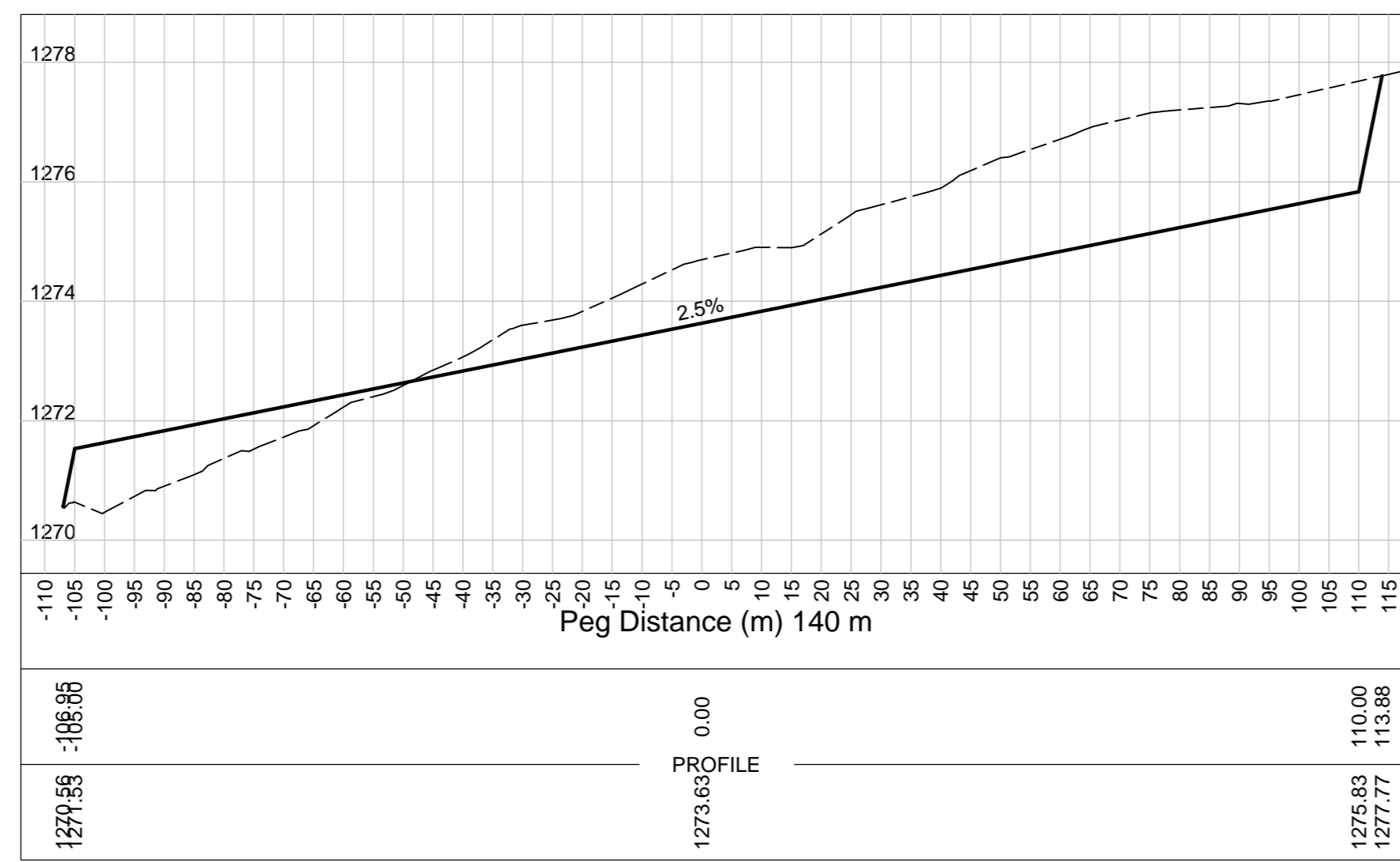
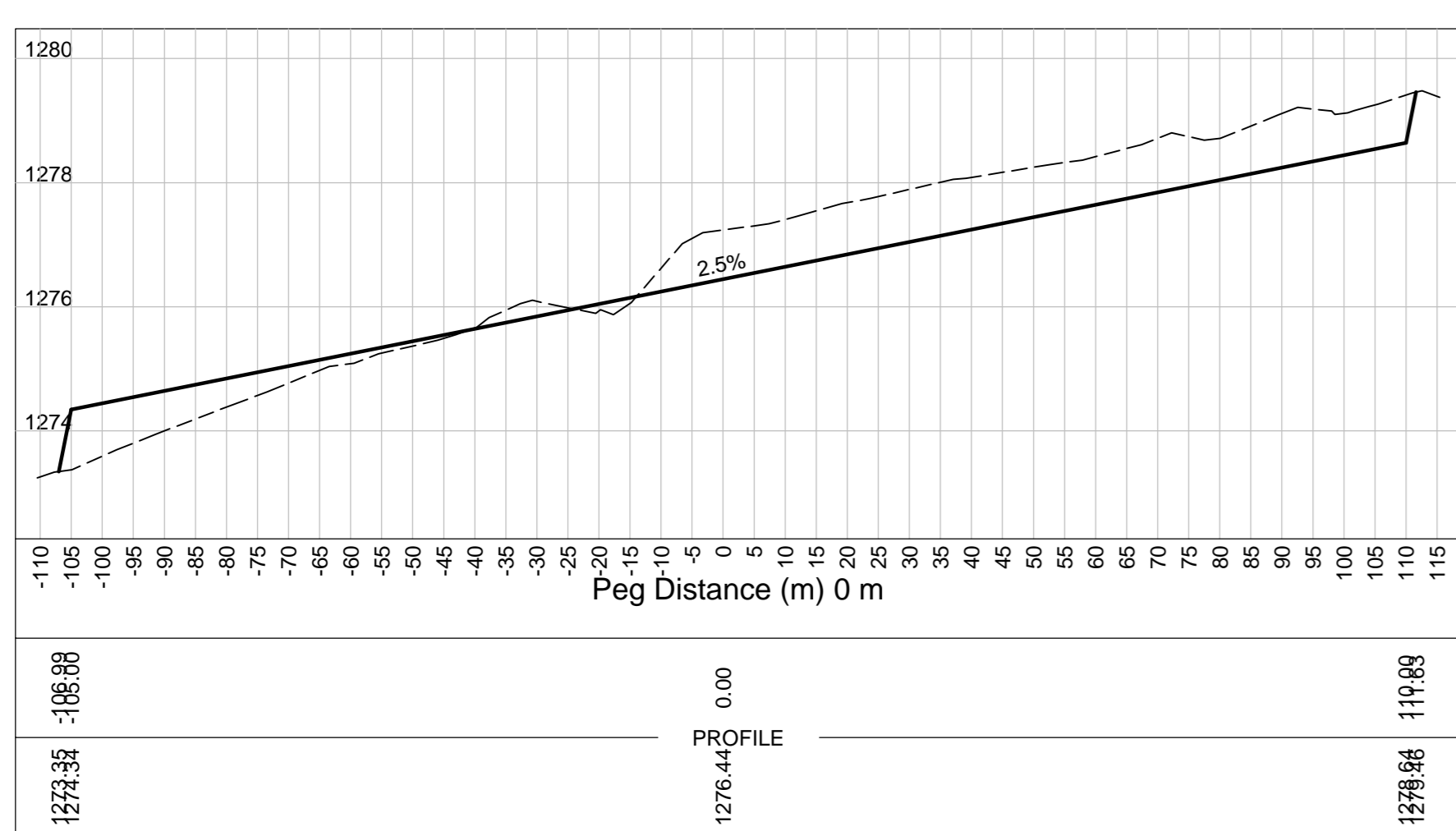
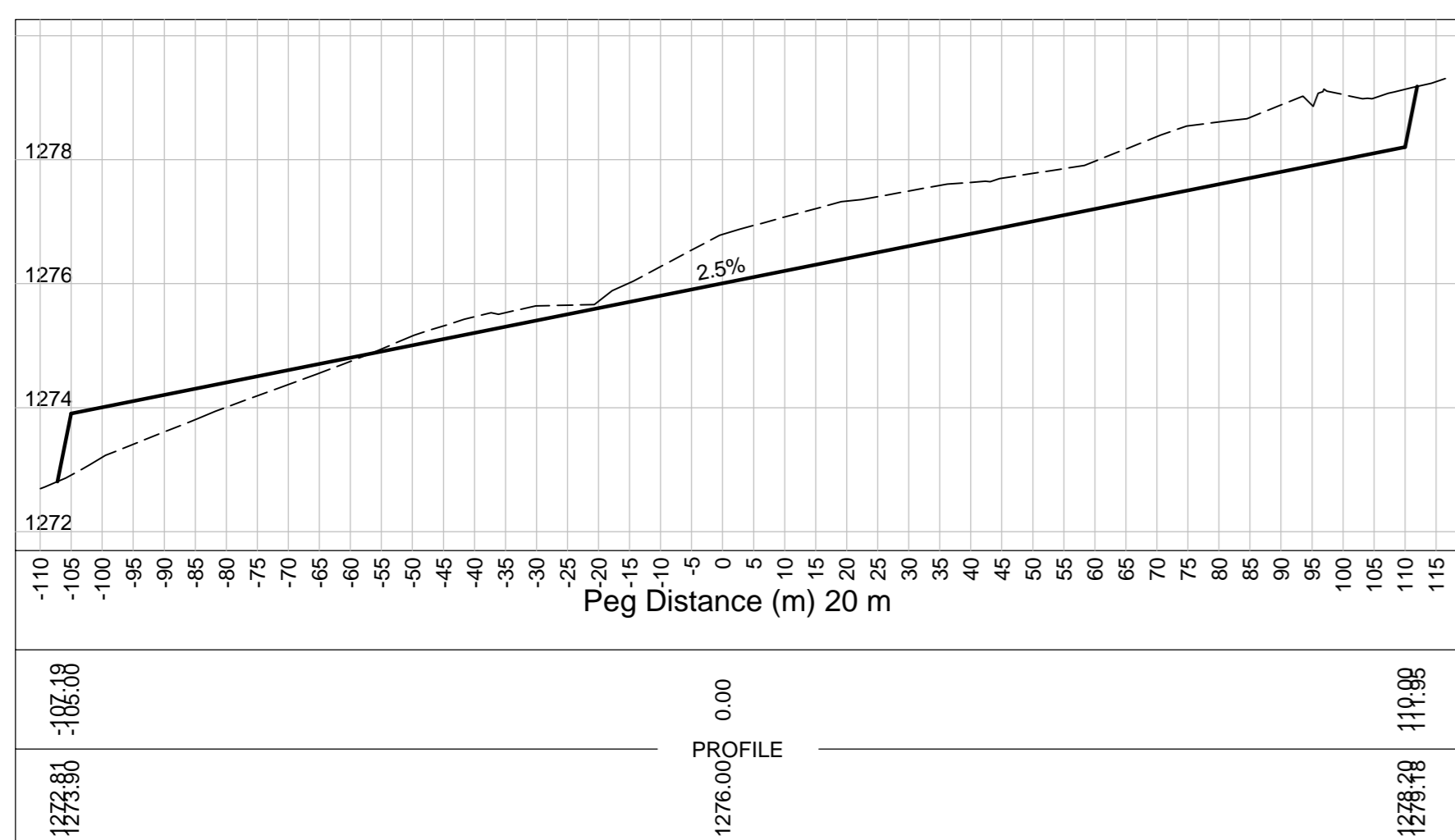
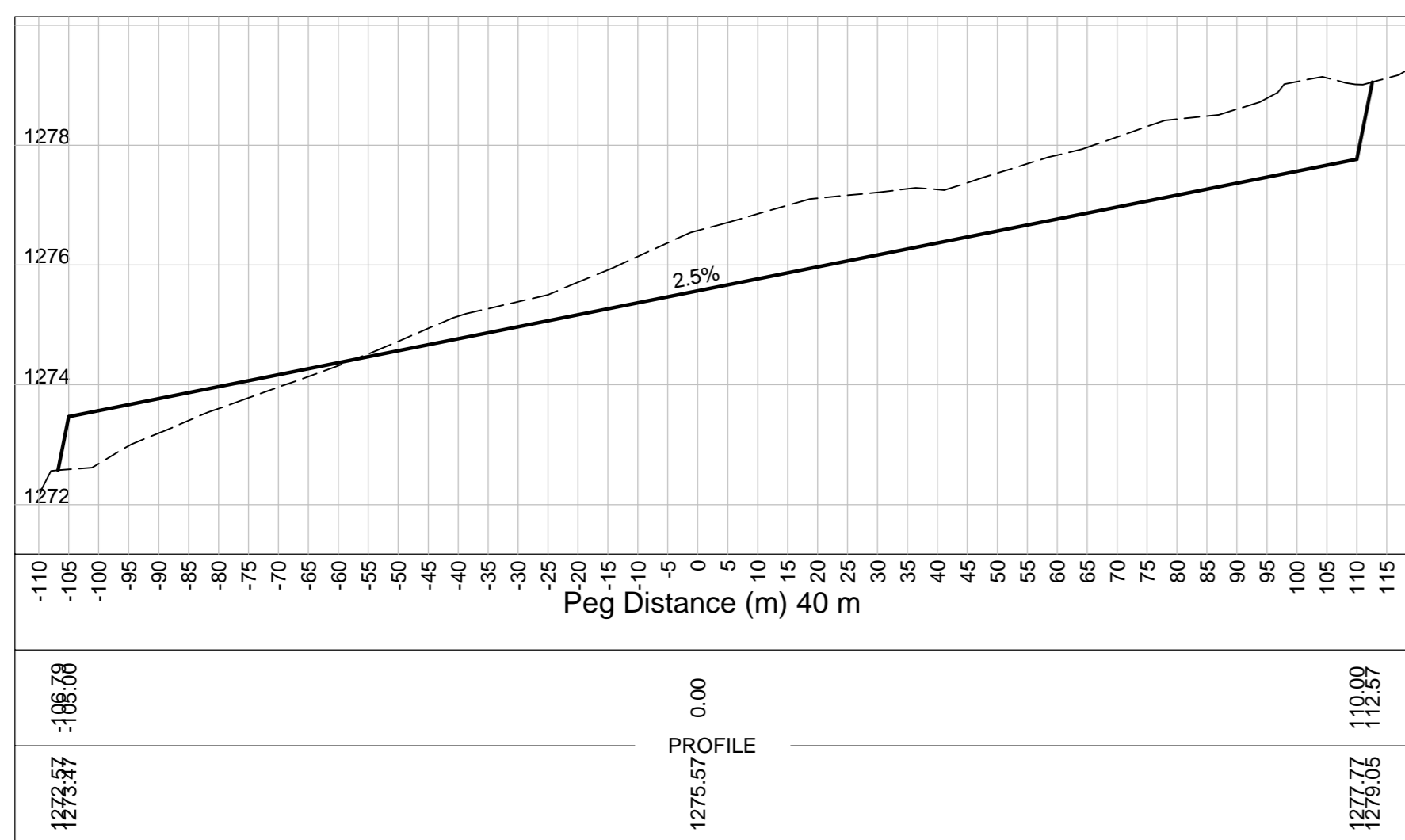
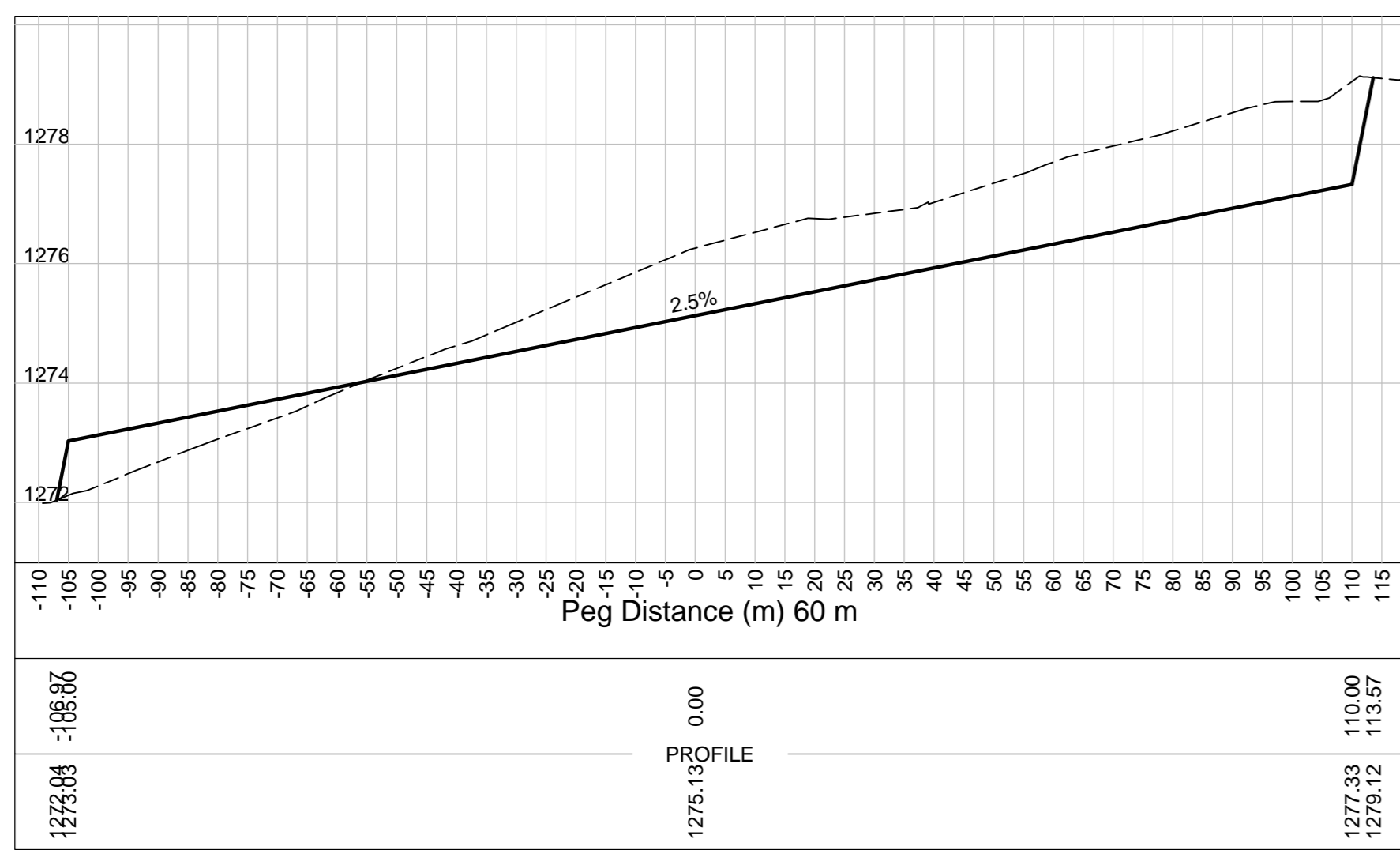

CLIENT



NOTES

CLIENT:

GENERAL NOTES

ALL MEASUREMENTS TO BE CHECKED AND CONTROLLED AGAINST THE DRAWINGS ON SITE BEFORE ANY WORK COMMENCES.  
 ACCORDING TO THE DRAWINGS, ANY IRREGULARITIES MUST IMMEDIATELY BE POINTED OUT TO THE ARCHITECT / ENGINEER.  
 READ FIGURED DIMENSIONS IN PREFERENCE TO SCALING FROM DRAWING.  
 ALL WORK DONE SHOULD COMPLY WITH THE NATIONAL AND LOCAL BUILDING REGULATIONS.

REV	DESCRIPTION	DATE
V0	CONSTRUCTION DRAWING	2018-05-14

NO REPRODUCTION OR DUPLICATION HEREOF MAY OCCUR WITHOUT THE WRITTEN CONSENT OF A.M CONSULTING ENGINEERS.

DATE: 2018-05-14

DRAWING ISSUE	PRELIMINARY	TENDERS
APPROVAL	CONSTRUCTION	AS BUILT

**AM CONSULTING ENGINEERS**  
 No. 400, 16<sup>th</sup> Road  
 CENTRAL PARK  
 MIDRAND 1685  
 Tel: 011 312 1569/70 Fax: 011 312 1571

**NAKO ILISO**  
 NAKO ILISO CONSULTING / TSHOLETSO (Pty) Ltd JV  
 203 WICH Hazel Avenue  
 Highway Technopark  
 Midrand 1685  
 Tel: 012-685-0900 Fax: 012-665-1885

PROJECT  
 CONSTRUCTION OF DEPOT FACILITY WITHIN  
 POLOKWANE MUNICIPALITY: PHASE 1 - WP3

DRAWING  
 DETAIL CROSS SECTION  
 SV 0 to SV 286.691

DESIGNED:	P	Y	FILE:
DRAWN:	P	Y	DATE: 2017-08-11
CHECKED:	C	R	SCALE: V = 1:100 H = 1:1000
APPROVED:	C	R	REVISION: V0
DRAWING No:	1300065-WP3-10-245-001		

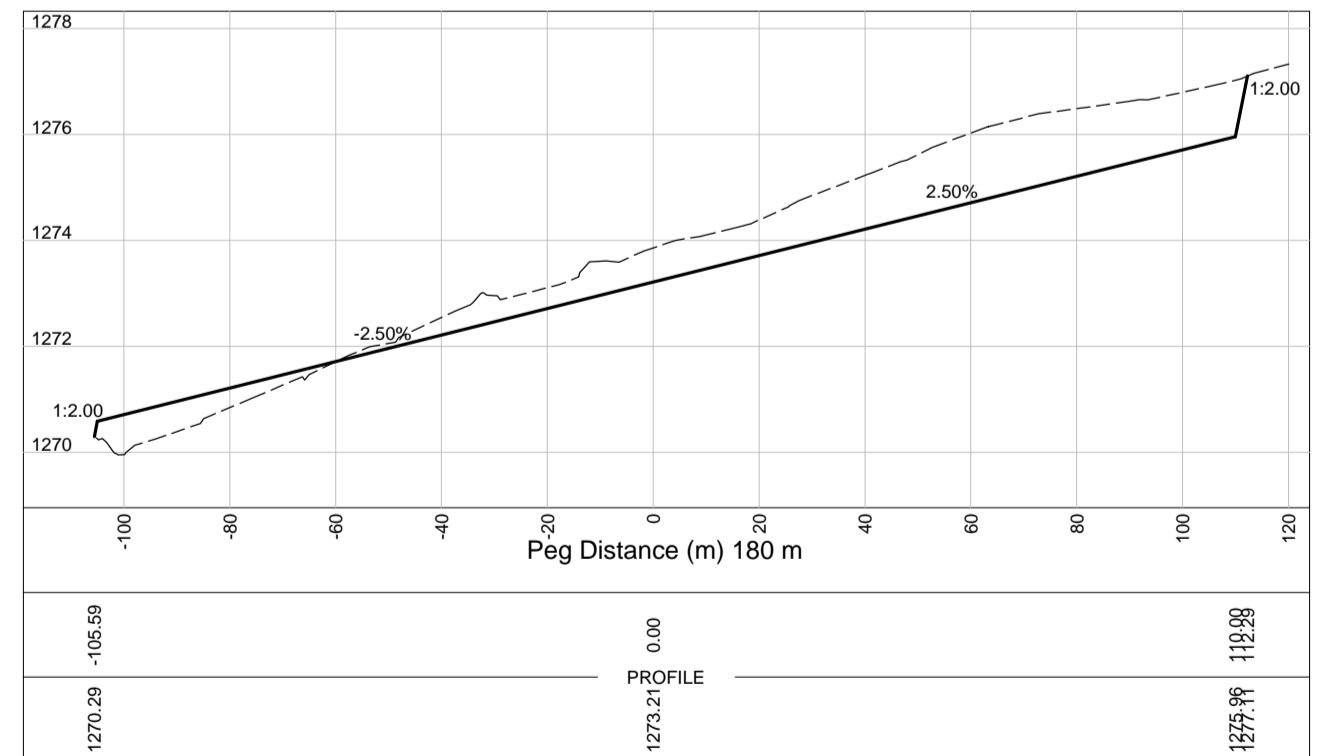
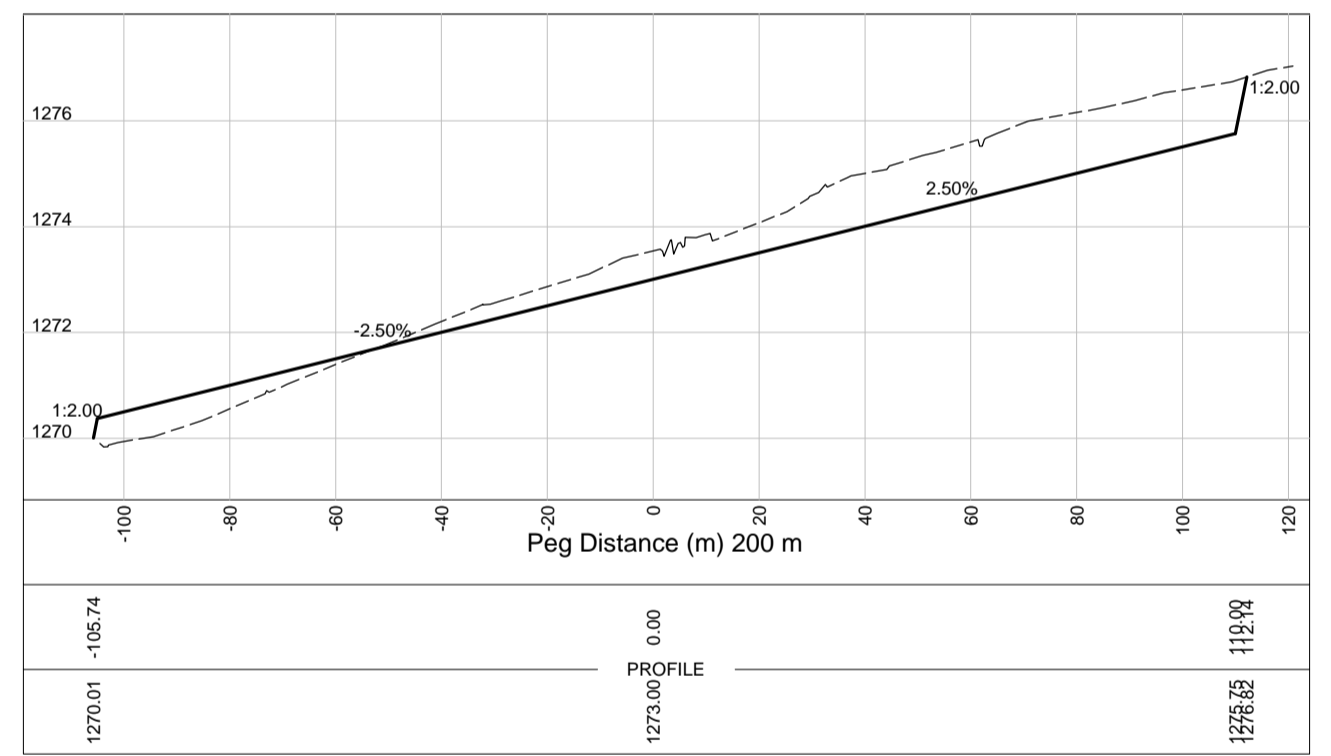
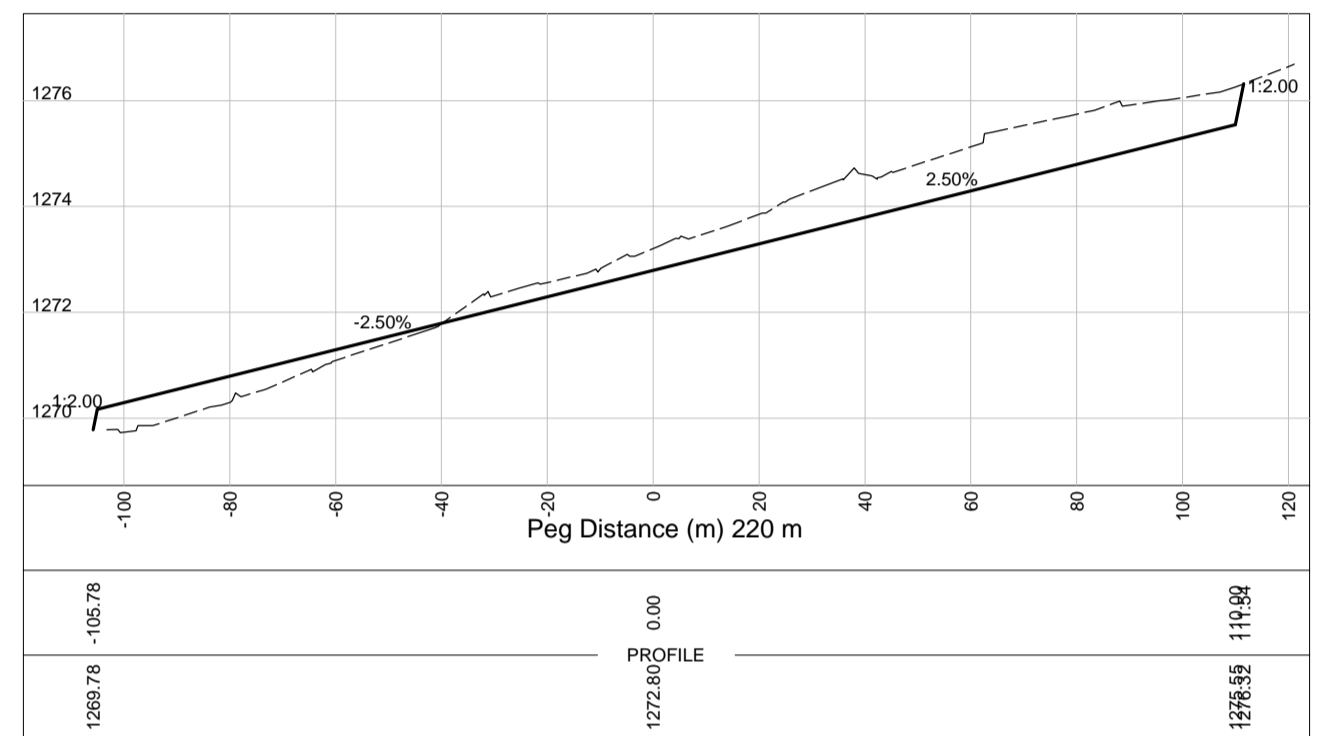
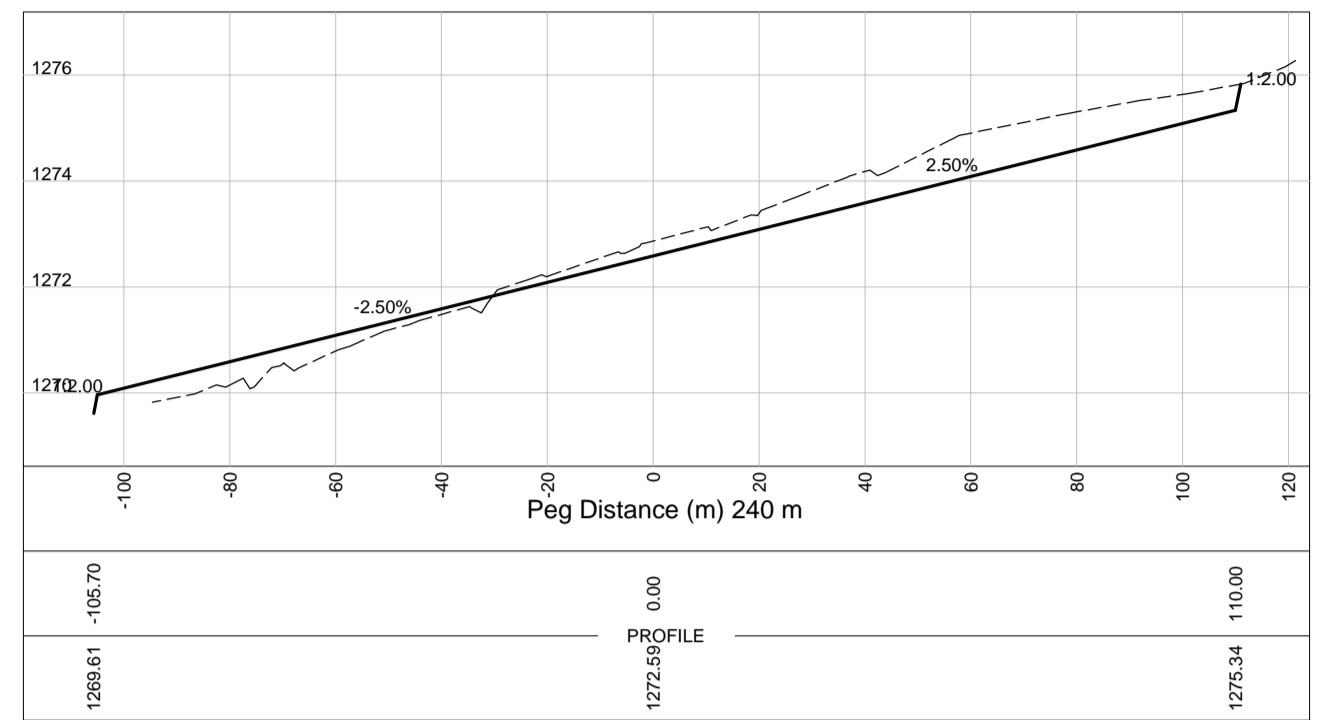
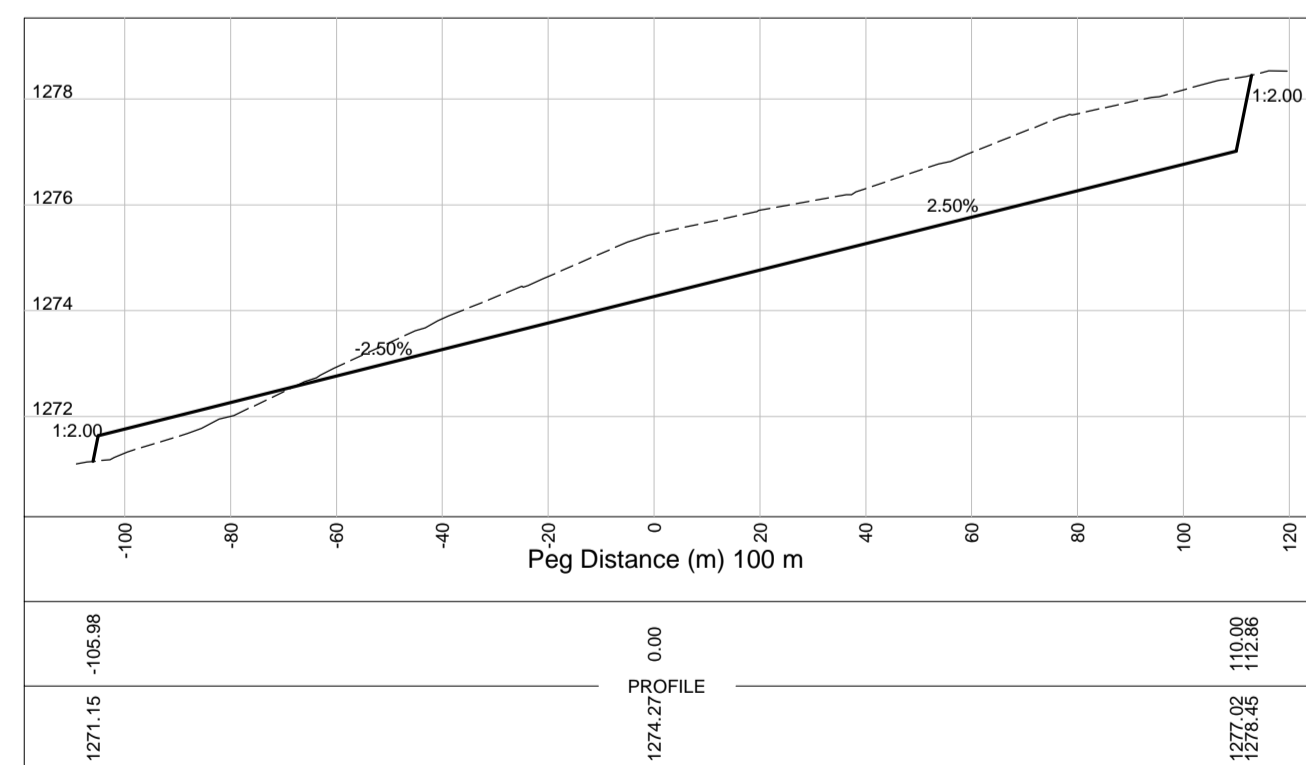
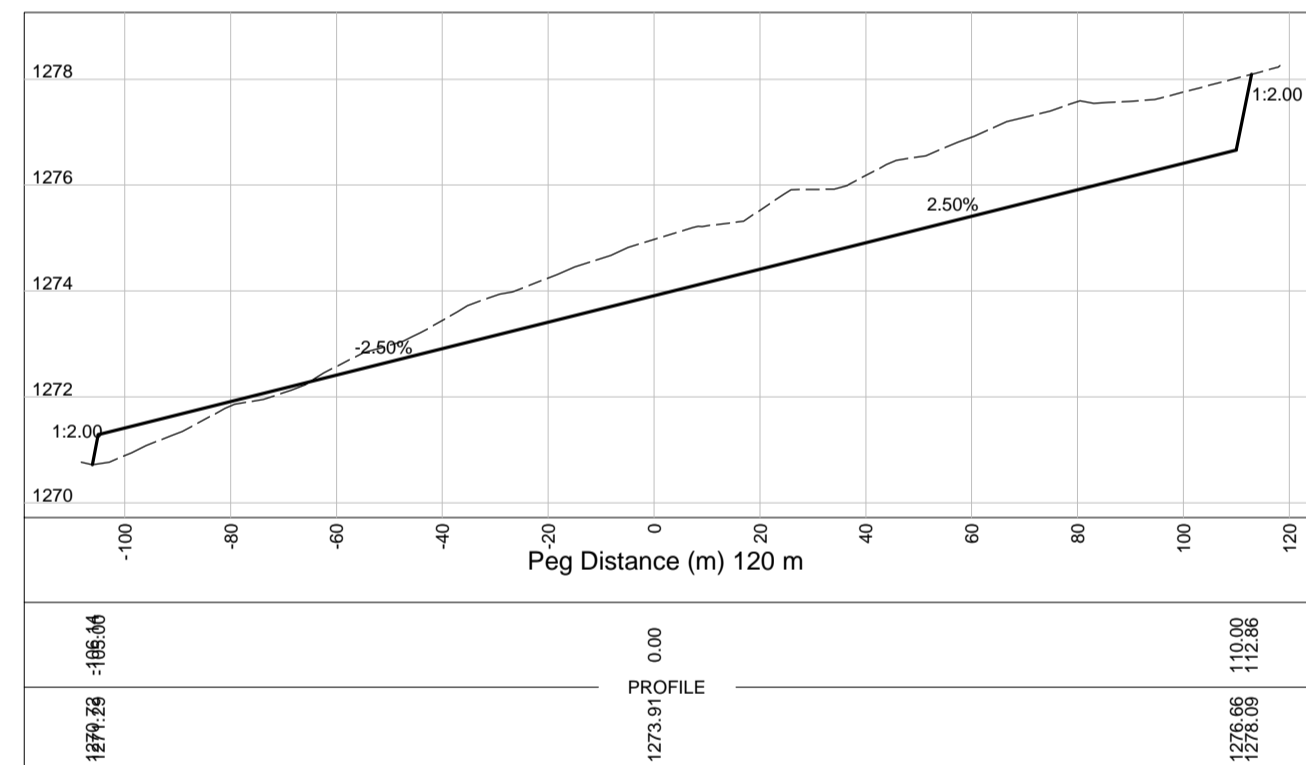
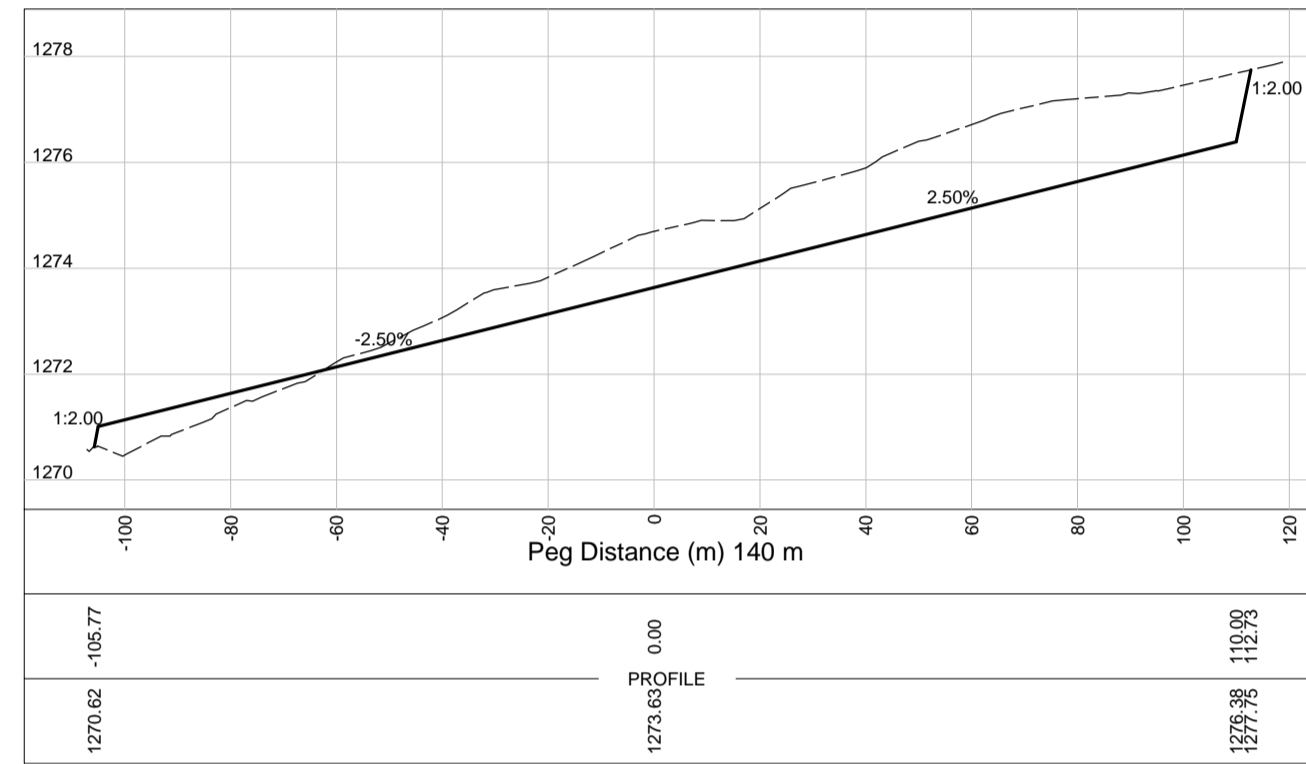
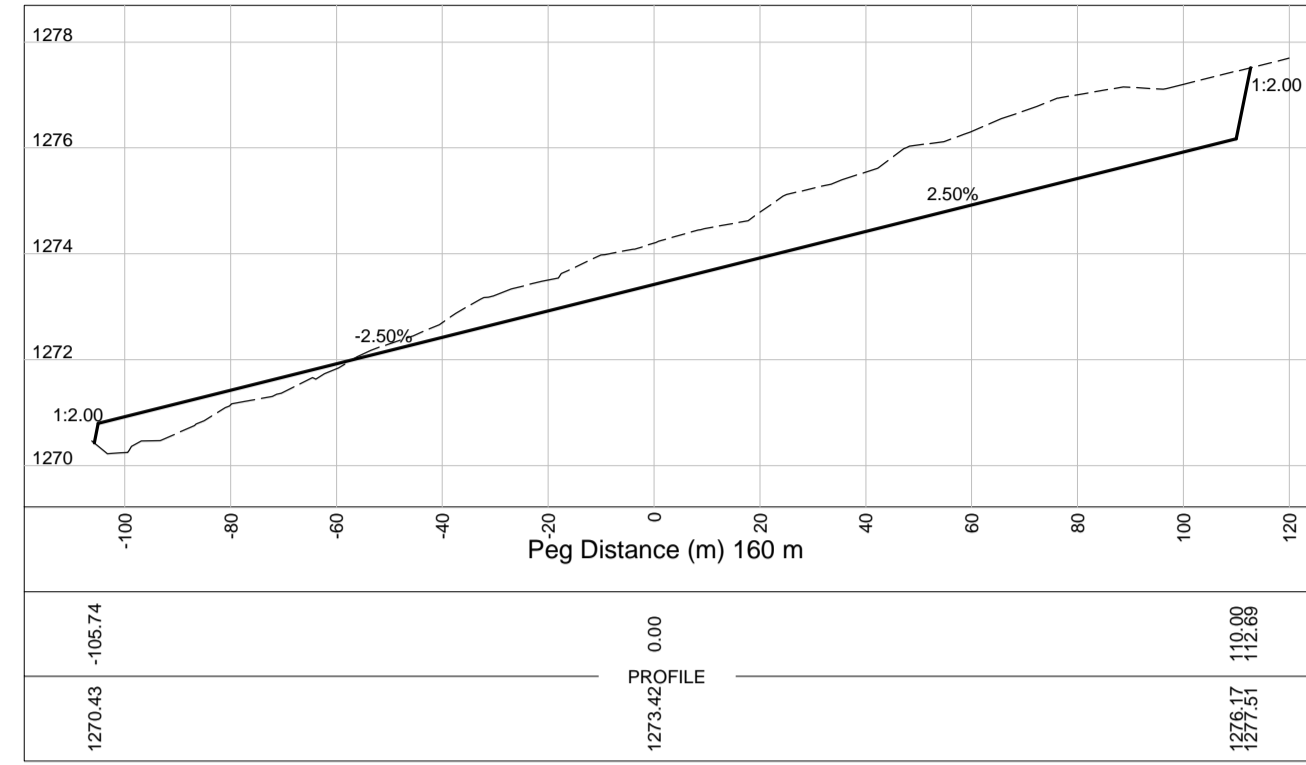
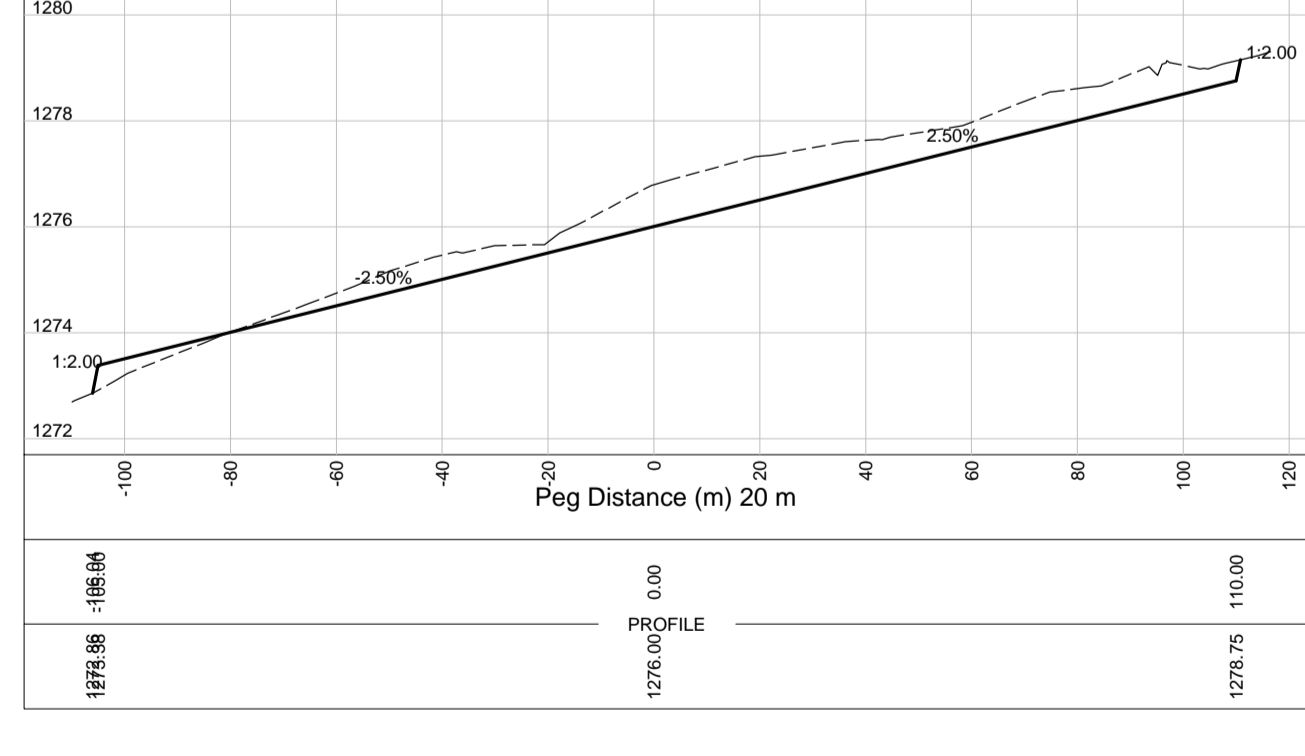
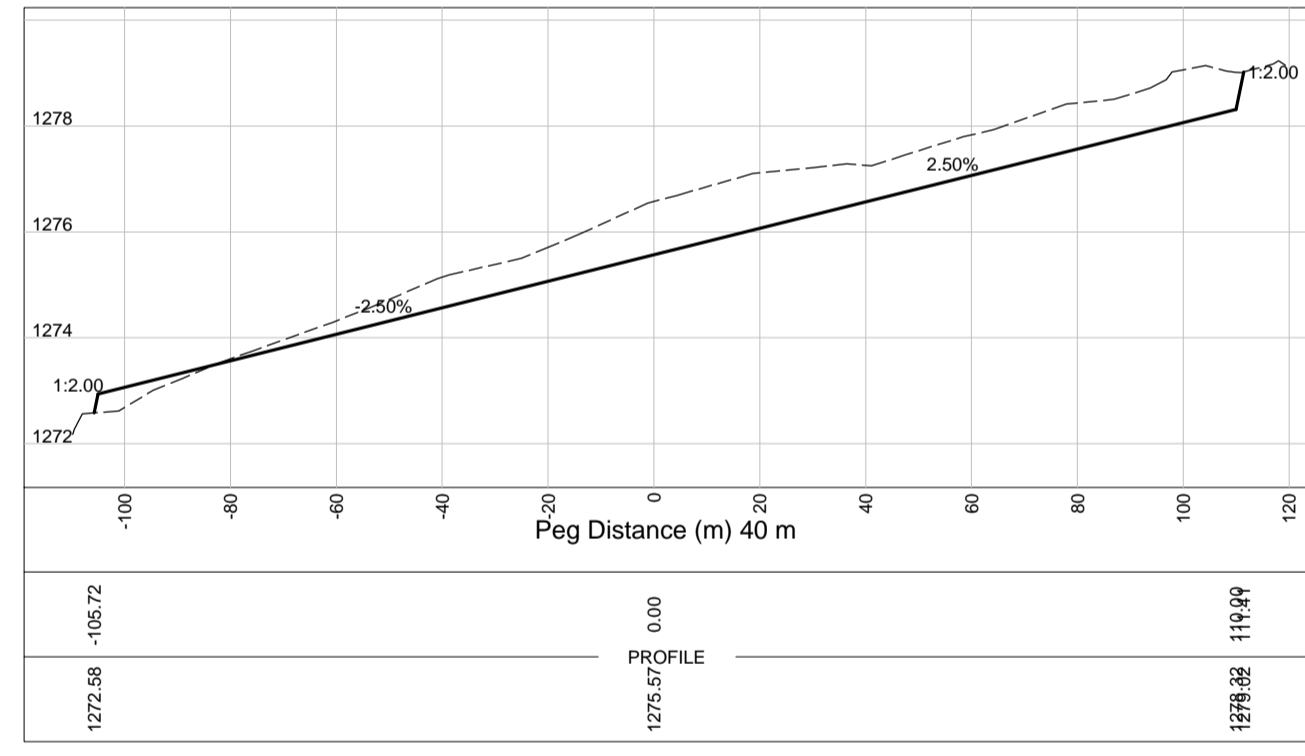
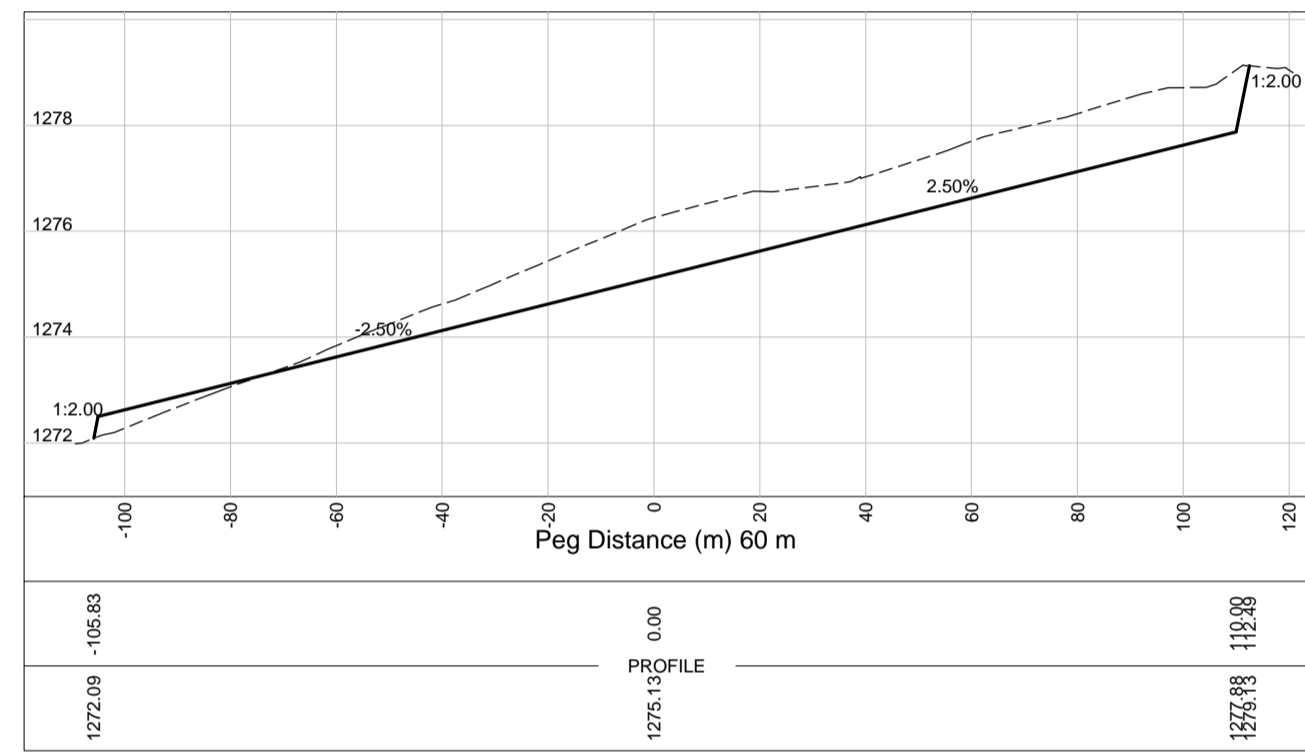
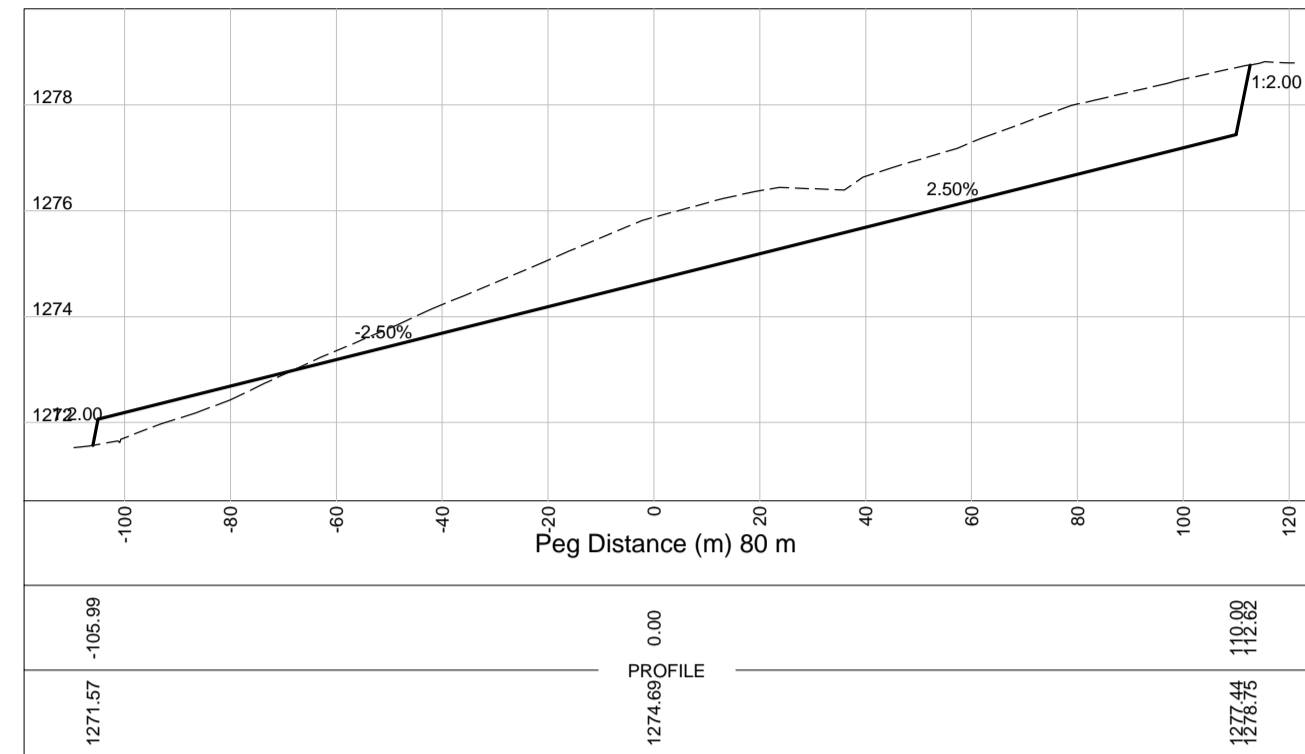
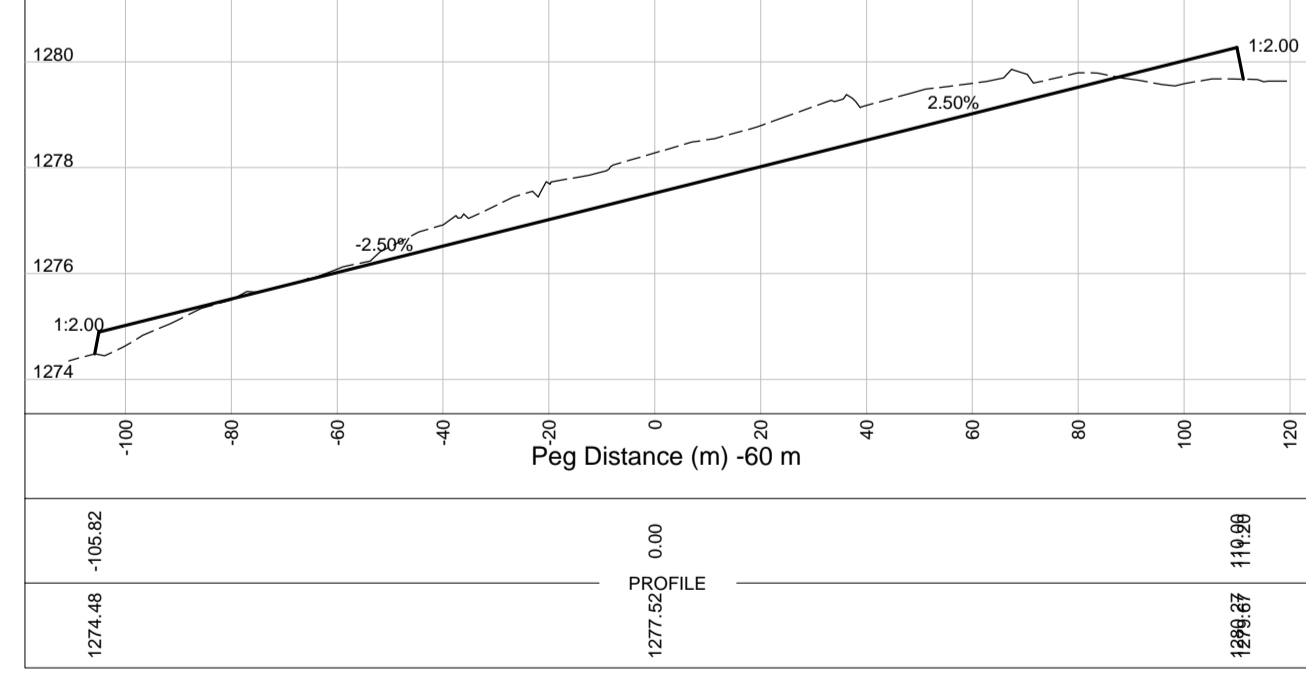
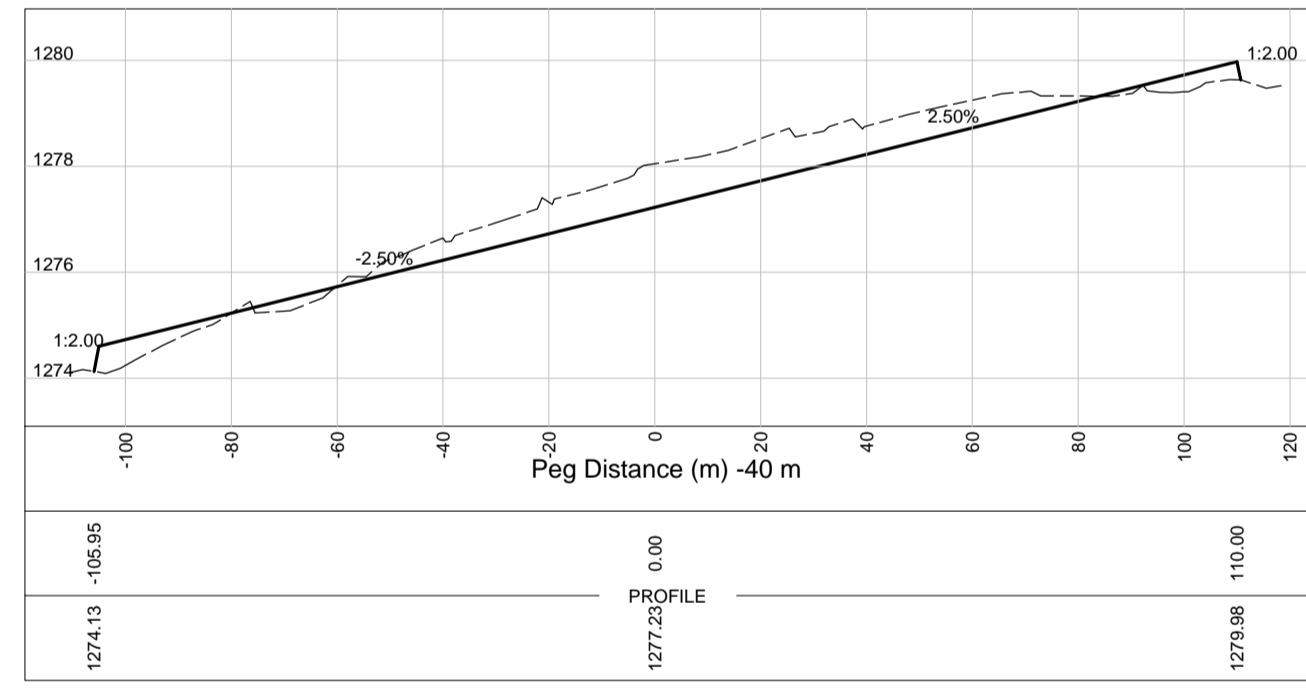
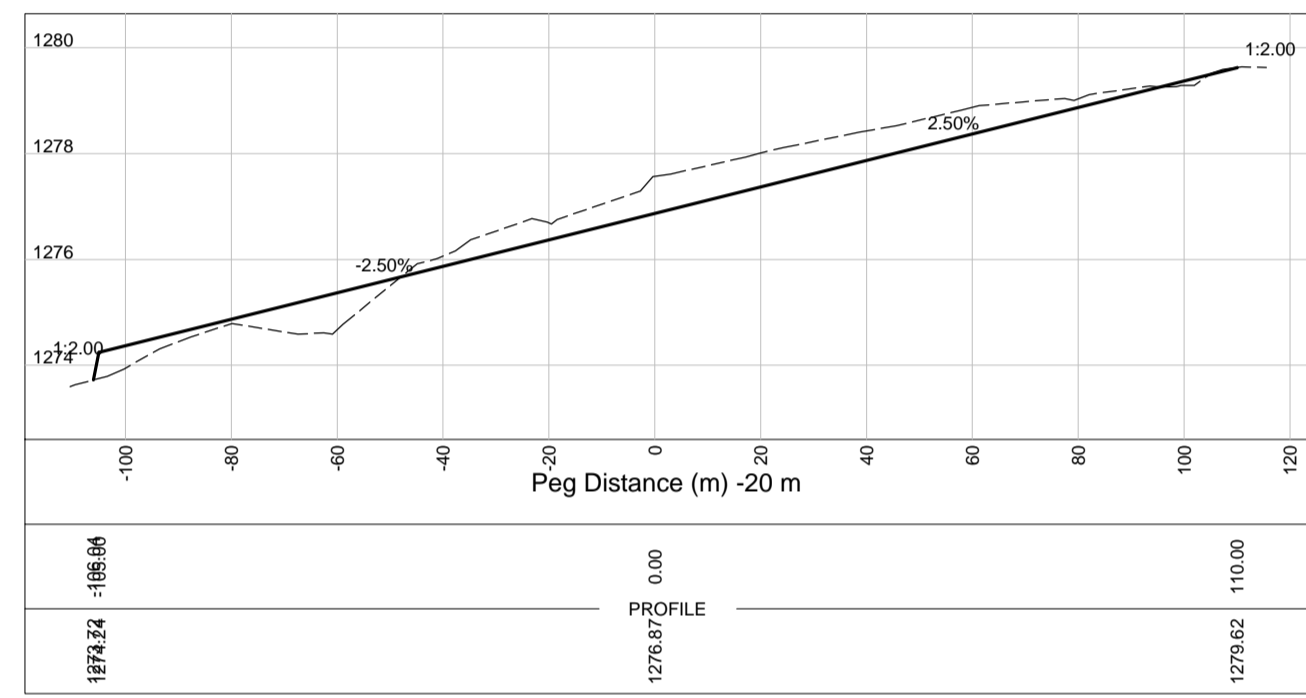
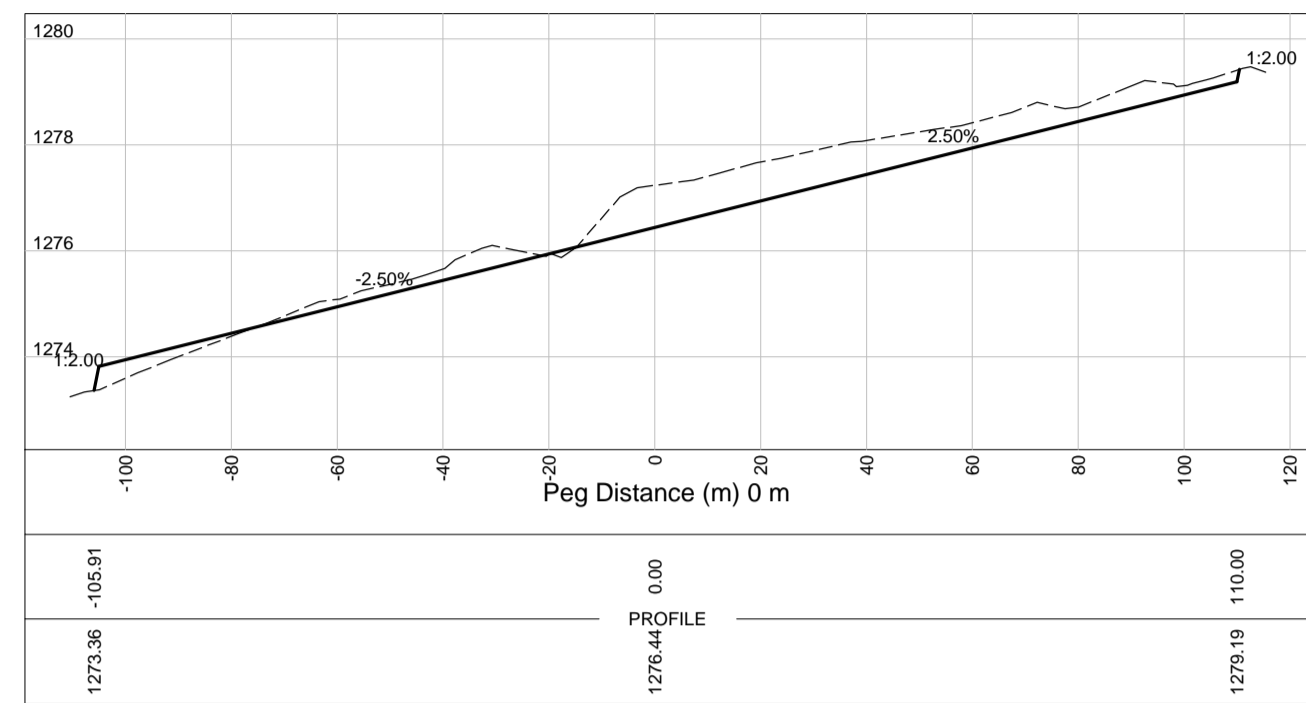

<b>CLIENT</b>  CITY OF <b>Polokwane</b> <small>BY TRAVEL &amp; TOURISM</small> TRANSPORTATION AND INFRASTRUCTURE BUS RAPID TRANSIT SPECIAL UNIT PO BOX 111 POLOKWANE 0700 TEL: 015 290 2103 FAX: 015 290 2106	<b>NOTES</b> CLIENT:	<b>GENERAL NOTES</b> ALL MEASUREMENTS TO BE CHECKED AND CONTROLLED AGAINST THE DRAWINGS ON SITE BEFORE ANY WORK COMMENCES. ACCORDING TO THE DRAWINGS, ANY IRREGULARITIES MUST IMMEDIATELY BE POINTED OUT TO THE ARCHITECT / ENGINEER. READ FIGURED DIMENSIONS IN PREFERENCE TO SCALING FROM DRAWINGS. ALL WORK DONE SHOULD COMPLY WITH THE NATIONAL AND LOCAL BUILDING REGULATIONS.	<table border="1"> <tr> <th>NO.</th> <th>DESCRIPTION</th> <th>DATE</th> </tr> <tr> <td>V01</td> <td>ADDITIONAL CROSS-SECTIONS</td> <td>2018-08-07</td> </tr> <tr> <td>V0</td> <td>CONSTRUCTION DRAWING</td> <td>2018-05-14</td> </tr> <tr> <td>REV</td> <td>DESCRIPTION</td> <td>DATE</td> </tr> <tr> <td colspan="3">REVISIONS</td> </tr> </table>	NO.	DESCRIPTION	DATE	V01	ADDITIONAL CROSS-SECTIONS	2018-08-07	V0	CONSTRUCTION DRAWING	2018-05-14	REV	DESCRIPTION	DATE	REVISIONS			NO REPRODUCTION OR DUPLICATION HEREOF MAY OCCUR WITHOUT THE WRITTEN CONSENT OF A.M CONSULTING ENGINEERS. <b>DRAWING ISSUE</b> DATE: 2018-08-07 PRELIMINARY <input type="checkbox"/> TENDERS <input type="checkbox"/> APPROVAL <input type="checkbox"/> CONSTRUCTION <input checked="" type="checkbox"/> COORDINATION <input type="checkbox"/> AS BUILT <input type="checkbox"/>	 <b>AM CONSULTING ENGINEERS</b> No. 400, 16 <sup>th</sup> Road CENTRAL PARK MIDRAND 1685 Tel: 011 312 1569/70 Fax: 011 312 1571  <b>NAKO ILISO</b> NAKO ILISO CONSULTING / TSHOLETSO (Pty) Ltd JV 203 Witch Hazel Avenue P.O. Box 68735 Highveld Technopark Centurion 0157 Tel: 012-685-0900 Fax: 012-665-1885	<b>PROJECT</b> CONSTRUCTION OF DEPOT FACILITY WITHIN POLOKWANE MUNICIPALITY: PHASE 1 - WP3	<b>DRAWING</b> DETAIL CROSS SECTION SV -60 to SV 240	DESIGNED: P Y FILE: DRAWN: P Y DATE: 2017-08-11 CHECKED: C R APPROVED: C R SCALE: V = 1:100 H = 1:1000	DRAWING No: 1300065-WP3-10-245-001 REVISION: V01
				NO.	DESCRIPTION	DATE																		
				V01	ADDITIONAL CROSS-SECTIONS	2018-08-07																		
				V0	CONSTRUCTION DRAWING	2018-05-14																		
REV	DESCRIPTION	DATE																						
REVISIONS																								

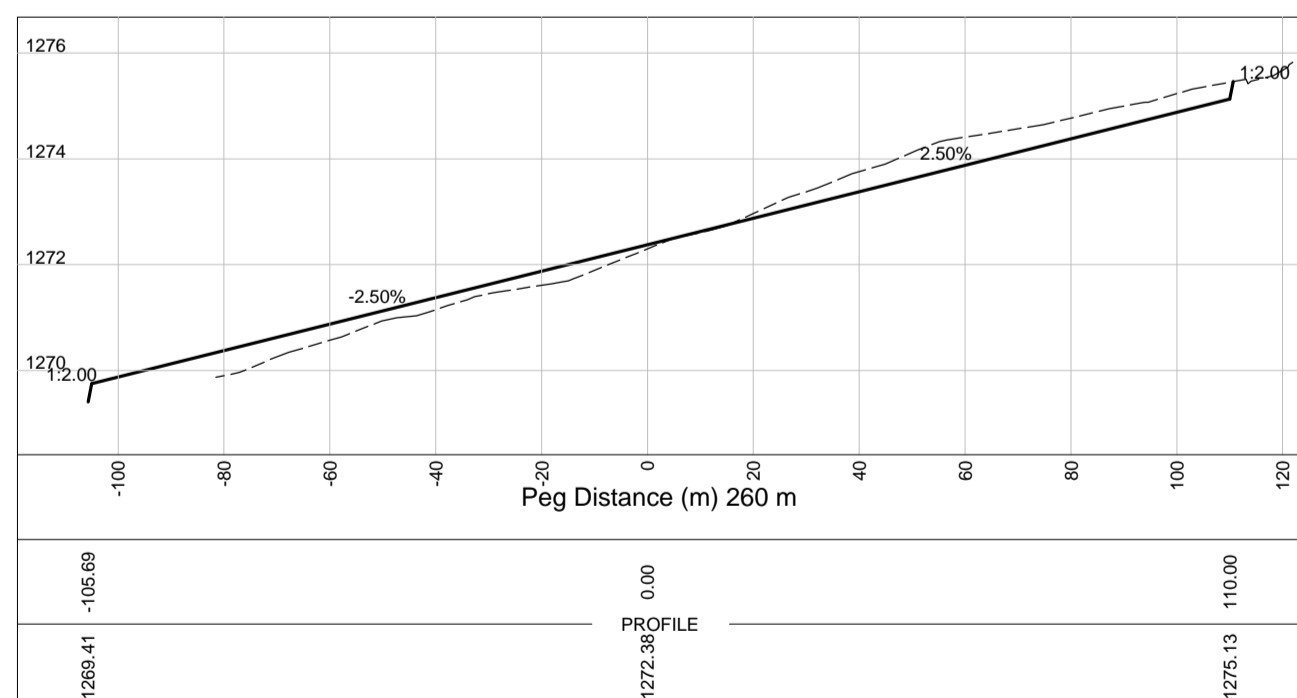
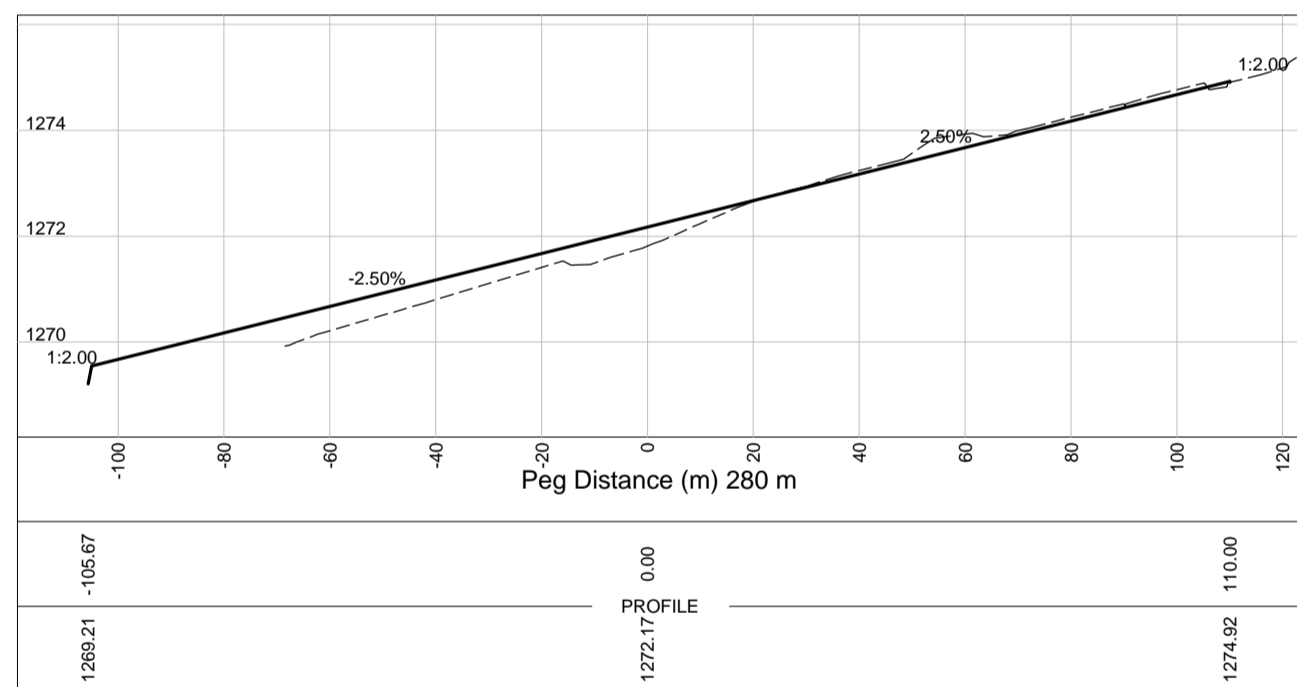
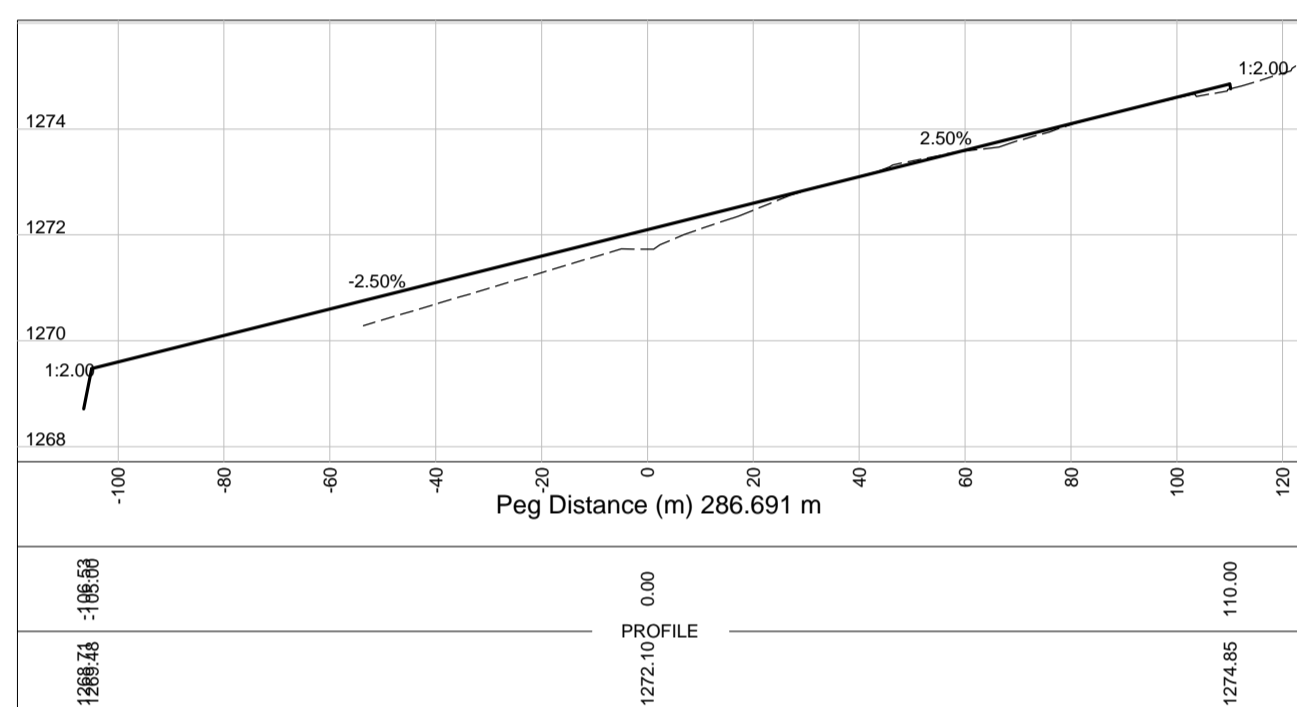

<b>CLIENT</b>  CITY OF <b>Polokwane</b> <small>NATURALLY PROGRESSIVE</small> TRANSFORMATION AND INFRASTRUCTURE BUS RAPID TRANSIT SPECIAL UNIT P.O. BOX 111 POLOKWANE 0700 TEL: 015 290 2102 FAX: 015 290 2106	<b>NOTES</b> CLIENT:	<b>GENERAL NOTES</b> ALL MEASUREMENTS TO BE CHECKED AND CONTROLLED AGAINST THE DRAWINGS ON SITE BEFORE ANY WORK COMMENCES. ACCORDING TO THE DRAWINGS, ANY IRREGULARITIES MUST IMMEDIATELY BE POINTED OUT TO THE ARCHITECT / ENGINEER. READ FIGURED DIMENSIONS IN PREFERENCE TO SCALING FROM DRAWING. ALL WORK DONE SHOULD COMPLY WITH THE NATIONAL AND LOCAL BUILDING REGULATIONS.	<table border="1" style="width:100%; border-collapse: collapse;"> <tr> <td style="width:5%;">REV</td> <td style="width:75%;">DESCRIPTION</td> <td style="width:20%;">DATE</td> </tr> <tr> <td>V1</td> <td>ISSUED FOR CONSTRUCTION</td> <td>2018-08-07</td> </tr> <tr> <td>V0</td> <td>CONSTRUCTION DRAWING</td> <td>2018-05-14</td> </tr> </table>	REV	DESCRIPTION	DATE	V1	ISSUED FOR CONSTRUCTION	2018-08-07	V0	CONSTRUCTION DRAWING	2018-05-14	<table border="1" style="width:100%; border-collapse: collapse;"> <tr> <td style="width:50%;">DRAWING ISSUE</td> <td style="width:50%;">DATE</td> </tr> <tr> <td>PRELIMINARY</td> <td>2018-08-07</td> </tr> <tr> <td>APPROVAL</td> <td></td> </tr> <tr> <td>COORDINATION</td> <td></td> </tr> </table>	DRAWING ISSUE	DATE	PRELIMINARY	2018-08-07	APPROVAL		COORDINATION		<table border="1" style="width:100%; border-collapse: collapse;"> <tr> <td style="width:50%; text-align: center;">             No. 400, 16<sup>th</sup> Road            CENTRAL PARK            MIDRAND 1685            Tel: 011 312 1569/70 Fax: 011 312 1571         </td> <td style="width:50%; text-align: center;">             NAKO ILISO CONSULTING / TSHOLETISO (Pty) Ltd JV            203 Witch Hazel Avenue            Highveld Technopark            Centurion 0157            Tel: 012-685-0900 Fax: 012-665-1885         </td> </tr> </table>	 No. 400, 16 <sup>th</sup> Road CENTRAL PARK MIDRAND 1685 Tel: 011 312 1569/70 Fax: 011 312 1571	 NAKO ILISO CONSULTING / TSHOLETISO (Pty) Ltd JV 203 Witch Hazel Avenue Highveld Technopark Centurion 0157 Tel: 012-685-0900 Fax: 012-665-1885	<b>PROJECT</b> CONSTRUCTION OF DEPOT FACILITY WITHIN POLOKWANE MUNICIPALITY: PHASE 1 - WP3	<b>DRAWING</b> DETAIL CROSS SECTION SV 260 to SV 286.691	DESIGNED:	P	Y	FILE:	
				REV	DESCRIPTION	DATE																									
V1	ISSUED FOR CONSTRUCTION	2018-08-07																													
V0	CONSTRUCTION DRAWING	2018-05-14																													
DRAWING ISSUE	DATE																														
PRELIMINARY	2018-08-07																														
APPROVAL																															
COORDINATION																															
 No. 400, 16 <sup>th</sup> Road CENTRAL PARK MIDRAND 1685 Tel: 011 312 1569/70 Fax: 011 312 1571	 NAKO ILISO CONSULTING / TSHOLETISO (Pty) Ltd JV 203 Witch Hazel Avenue Highveld Technopark Centurion 0157 Tel: 012-685-0900 Fax: 012-665-1885																														
DRAWN:	P	Y	DATE:	2018-05-14																											
CHECKED:	C	R	SCALE:	V = 1:100 H = 1:1000																											
APPROVED:	C	R	DRAWING No:	1300065-WP3-10-245-002																											
				REVISION:	V1																										