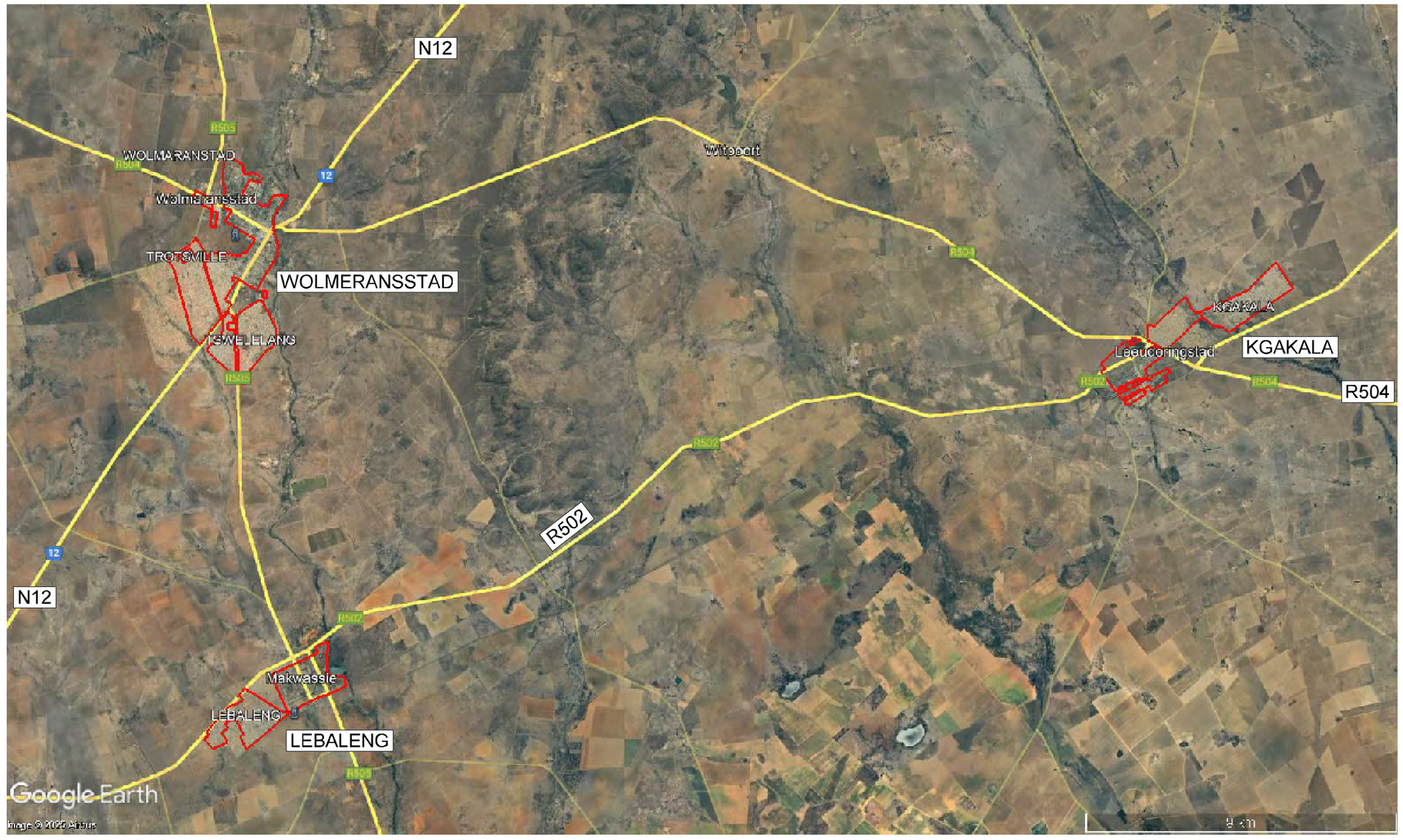

ISSUED FOR APPROVAL

REFERENCE DRAWINGS:

100- WOLMERANSSTAD

101- LEBALENG

102- KGAKALA

No.	DATE	REVISIONS	CHK'D
A	JUNE 2025	ISSUED FOR APPROVAL	J.F.L.

Maquassi Hills District Municipality
19 Kruger Street, Wolmaransstad
North West Province
South Africa

Project Description

INSTALLATION HIGH MAST LIGHTS IN
WOLMARANSSTAD EXT. 10, 13, 17, 18
AND AT LEBALENG EXT.3,4,6
AND AT KGAKALA EXT.4 AND 5

Province	District Municipality	Local Municipality
NORTH WEST	MAQUASSI HILLS	MAQUASSI HILLS

KEY CODES

Drawing Description

LOCALITY MAP OF WOLMERANSSTAD,
LEBALENG AND KGAKALA

Designed	J.F.L.	Drawn	J.F.L.
Design checked	S.M.	Dwg checked	H.L.
Scale : AS SHOWN (A1)		Sheet 1 of 1	

for : Boffin & Fundi Engineering (Pty) Ltd

date

BOFFIN & FUNDI ENGINEERING
Building No.3, Manhattan Office Park
16 Pieter Street, Highveld Techno Park,
Centurion
T +27 (0) 12 346 3318
Email : ocffinfundi.co.za

Registration No.

Drawing No. 001

REV No. A

Shared drives\Engineering (Pty) Ltd\Maquassi Hills High Mast Lighting