

1 Section D-D  
1 : 100

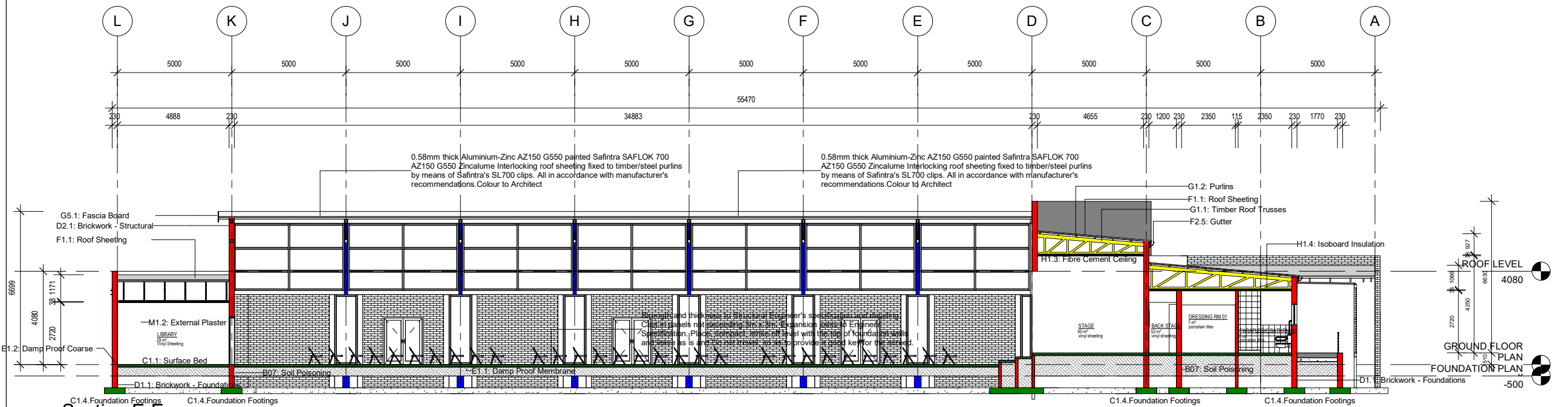

2 Section E-E  
1 : 100

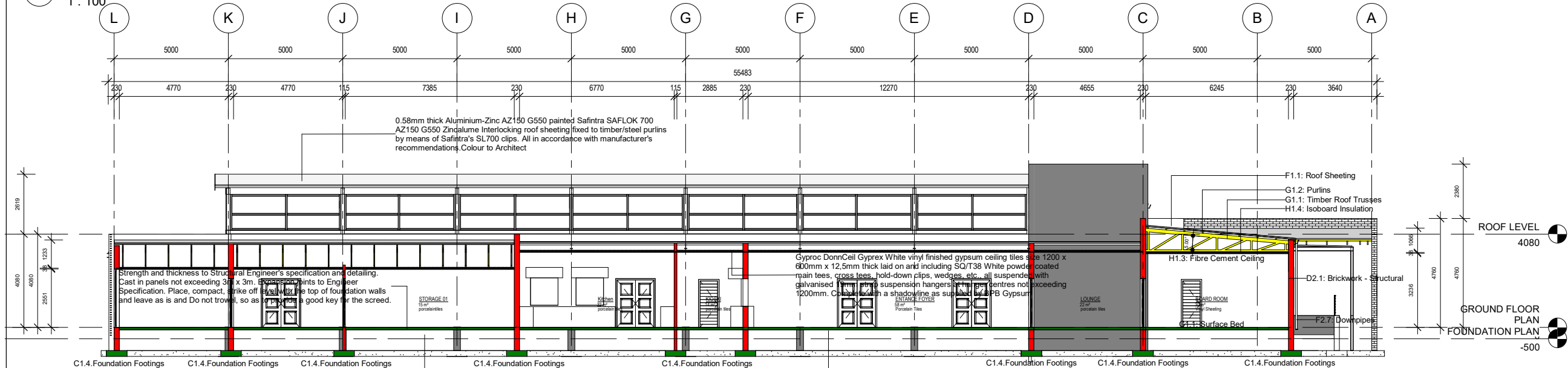

3 Section F-F  
1 : 100

COPYRIGHT RESERVED

ALL DIMENSIONS TO BE CHECKED ON SITE BEFORE ANY WORK.  
ALL WORK TO COMPLY WITH NATIONAL BUILDING REGULATIONS ACT 103 OF 1977 AND AMENDMENTS THERE TO AS WELL AS THE BY LAW OF THE RELENT LOCAL MUNICIPALITY

THESE DRAWINGS TO BE READ IN CONJUNCTION WITH STRUCTURAL ENGINEERS, CIVIL ENGINEERS, MECHANICAL ENGINEERS AND PLUMBING CONSULTANTS WHERE SPECIFIED TO DO SO.

ROOFS: (IN ACCORDANCE WITH PART L OF SABS 0400) REFER TO SECTIONS AND STRUCTURAL ENGINEERS DRAWING WHERE SPECIFIED. ALL ROOF FIXING TO BE IN ACCORDANCE WITH PART L OF SABS 0400.

WALLS: (IN ACCORDANCE WITH PART K OF SABS 0400) REFER TO SECTIONS. BRICKS TO COMPLY WITH SABS 227 AND HAVE THEIR APPROVAL AND PROVIDE 'BRICK FORCE' EVERY FOURTH COURSE, PROVIDED DPC UNDER UFL AS SHOWN ON SECTION

DRAINAGE: (IN ACCORDANCE WITH P OF SABS 0400) SABS APPROVED MATERIALS THROUGHOUT 75mm DEEP SEAL TRAPS USED WITH ALL WASTE FITTINGS ALL IE'S TO BE MARKED AT THE SURFACE AND SEALED W/C'S TO HAVE S OR P TRAPS WITH SIDE ACCESS TO CLEANING EYES ALL WHB'S TO HAVE 50mm DIAMETER WASTE PIPES.

GLAZING: (IN ACCORDANCE WITH PART N OF SABS 0400) SABS 0137 AND 1263. ALL GLAZING TO STRICTLY COMPLY

SERVICE:

CIVIL

No.	Description	Date	Issued by

AMENDMENTS

DESIGNED:	Designer
DRAWN:	Author
CHECKED:	T. Moela
DATE:	13/10/2020
SACAP REG	PAD20805 MGM NGWENYA

CLIENT



CITY OF MBOMBELA

Civic Centre  
1 Nel Street  
Mbombela 1201  
Tel no: 013 766 6554  
Fax no: 013 766 8449

CONSULTANT



MGM NGWENYA CONSULTING

No. 3 Klopkopies Street  
Mbombela 1200  
P.O Box 2207 Matsulu  
Cell no: 082 579 9313  
Fax no: 086 513 3264  
mngngwenya@gmail.com

No. 32 Bell Street,  
Office no: 140 Caltex Building  
First Floor, Mbombela 1200

PROJECT

Jerusalema Community hall

TITLE

SECTIONS 02

Date	13/10/2020
SCALE	As-Shown

CONTRACT NO:	MGM20-JERU
PROJECT NO:	JCH_060
DRAWING NO:	03B- SE