

2 MEZZANINE.  
1 : 500

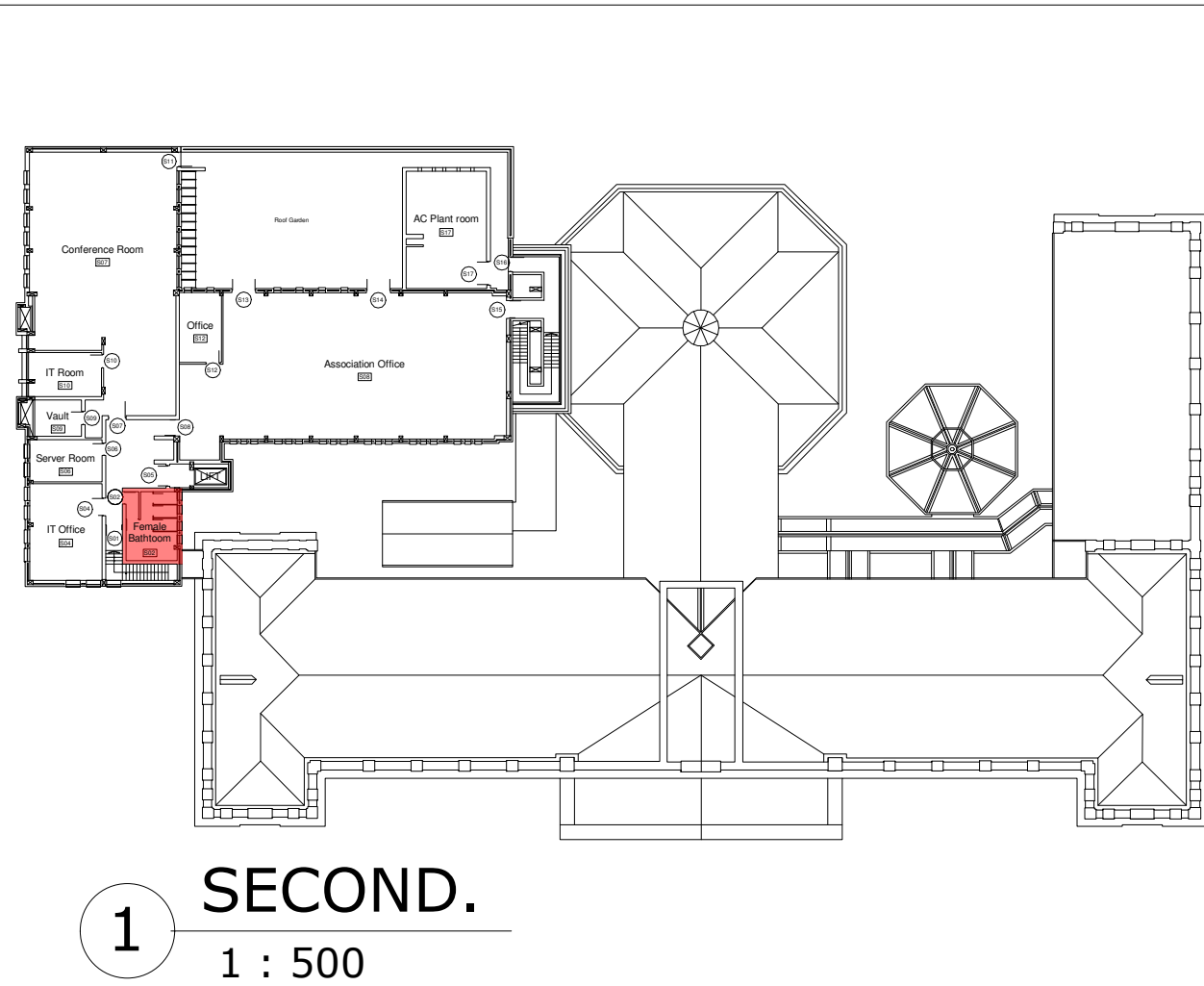

1 SECOND.  
1 : 500

ASSOCIATED DRAWINGS LEGEND	
DRAWING NUMBER	DESCRIPTION
4807207S-A-400	FINISHING SCHEDULE
4807207S-A-405	SANITARY SCHEDULE

GENERAL NOTES

- DRAWINGS TO BE READ IN CONJUNCTION WITH ALL RELEVANT ARCHITECT'S, CONSULTANTS, AND SPECIALIST'S DRAWINGS AND SPECIFICATIONS.
- ALL DETAILS AND DIMENSIONS SUBJECT TO CONFIRMATION ON SITE. ANY DISCREPANCIES MUST BE BROUGHT TO THE ENGINEER'S ATTENTION PRIOR TO CONSTRUCTION.
- DRAWINGS ARE NOT TO BE SCALED.
- ALL CONSTRUCTION WORKMANSHIP AND MATERIALS TO BE IN ACCORDANCE WITH THE RELEVANT PROVISIONS OF THE APPLICATION OF THE NATIONAL BUILDING REGULATIONS' (SANS 10400), BUILDING STANDARDS ACT (ACT103) AND THE RELEVANT PARTS OF SABS 1200.
- THE WORKS WILL BE INSPECTED FROM TIME TO TIME BY THE CONSULTING ENGINEER TO ASCERTAIN THAT THE CONTRACTOR IS CARRYING OUT THE WORK IN GENERAL CONFORMITY WITH THE ENGINEERING DRAWINGS AND DOCUMENTS. SUCH INSPECTIONS ARE NOT FOR THE CONTRACTORS BENEFIT AND DO NOT RELIEVE HIM OF THE RESPONSIBILITY FOR THE PROPER CONSTRUCTION OF THE WORKS IN ACCORDANCE WITH THE ENGINEERING DRAWINGS, DOCUMENTS AND GOOD BUILDING PRACTICE.
- THE SIGNED ORIGINAL COPY OF THIS DRAWING IS KEPT AT THE ENGINEER'S OFFICE.

SPECIAL NOTES

- DOORS**  
ALL DOORS TO REMAIN. DOORS TO BE SERVICED AND CLEANED.
- WINDOWS**  
ALL WINDOWS TO REMAIN AS IS. ALL WINDOWS TO BE SERVICED AND CLEANED.
- WALLS**  
ALL FLOORS SHALL BE SWEEPED CLEAN. WALLS DUSTED DOWN AND SURFACES NOT BEING PAINTED (I.E. FACE BRICKWORK, SILLS, FLOORS AND STAINED WOODWORK) COVERED AND PROTECTED AGAINST SPOTTING BEFORE ANY PAINTING IS CARRIED OUT. REMOVE LOOSE AND FLAKING PAINT BACK TO A SOUND SUBSTRATE AND A FIRM EDGE BY SCRAPING AND SANDING. CLEAN WITH A SUGAR SOAP POWDER SOLUTION TO REMOVE ALL CONTAMINANTS. RINSE WITH CLEAN WATER TO REMOVE ALL TRACES OF SUGAR SOAP.  
ALL PLASTERED WALL SURFACES BEING PAINTED SHALL BE FILLED, WHERE NECESSARY, WITH SUITABLE STOPPING OR PATCHING PLASTER AND THE WHOLE RUBBED DOWN READY TO RECEIVE THE FINISHINGS.  
- SPOT PRIME BARE AREAS WITH APPROPRIATE PRIMER. SAND GLOSSY ENAMEL SURFACES THOROUGHLY TO AN EVEN MATT FINISH.
- FLOORS**  
EXISTING FLOOR AND SKIRTING TO BE REMOVED. NEW CERAMIC TILES AS PER SPECIFICATION SCHEDULE.
- LIGHTING**  
ALL EXISTING LIGHTS TO BE REPLACED WITH NEW ENERGY SAVING LIGHTS TO COMPLY WITH SANS 10400 XA.

B 03/10/23 ISSUED FOR TENDER

NO. DATE AMENDMENT

Client:



Consultant:



ARCHITECTURE

Project:  
NATIONAL LIBRARIES OF SOUTH AFRICA:  
ROOF REPLACEMENT AND SECURITY SYSTEMS

Drawing Title:  
**WORKPACKAGE 2:**  
CENTRE FOR THE BOOK:  
FEMALE ABLUTION -MEZZANINE & SECOND

Prof. Registered Signature
Pr. SArchT. ST0145
Stefan van Staden

Date:	26/07/2023	Designed:	Stefan van Staden
Size:	A1	Drawn:	Stefan van Staden
Scale:	As indicated	Checked:	Markus Meyer
Building Occupancy:	A3	Climate Zone:	01
Stage:	04	Sheet:	02 of 02

Project #:	Discipline:	Drawing #:	Rev:
4807207S	A	CfB-602A	B
For:	TENDER		

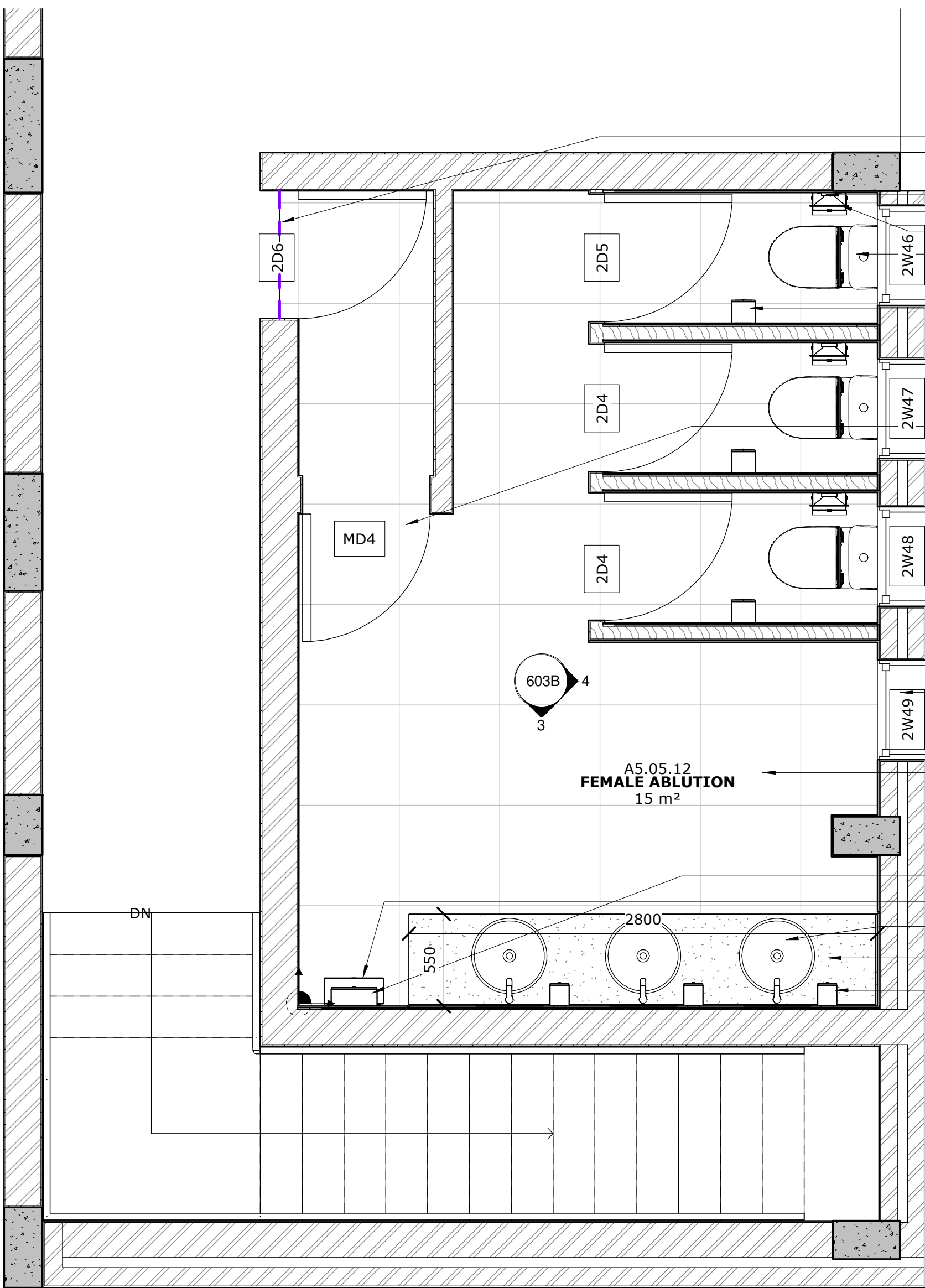

4 FEMALE ABLUTION SECOND  
1 : 25

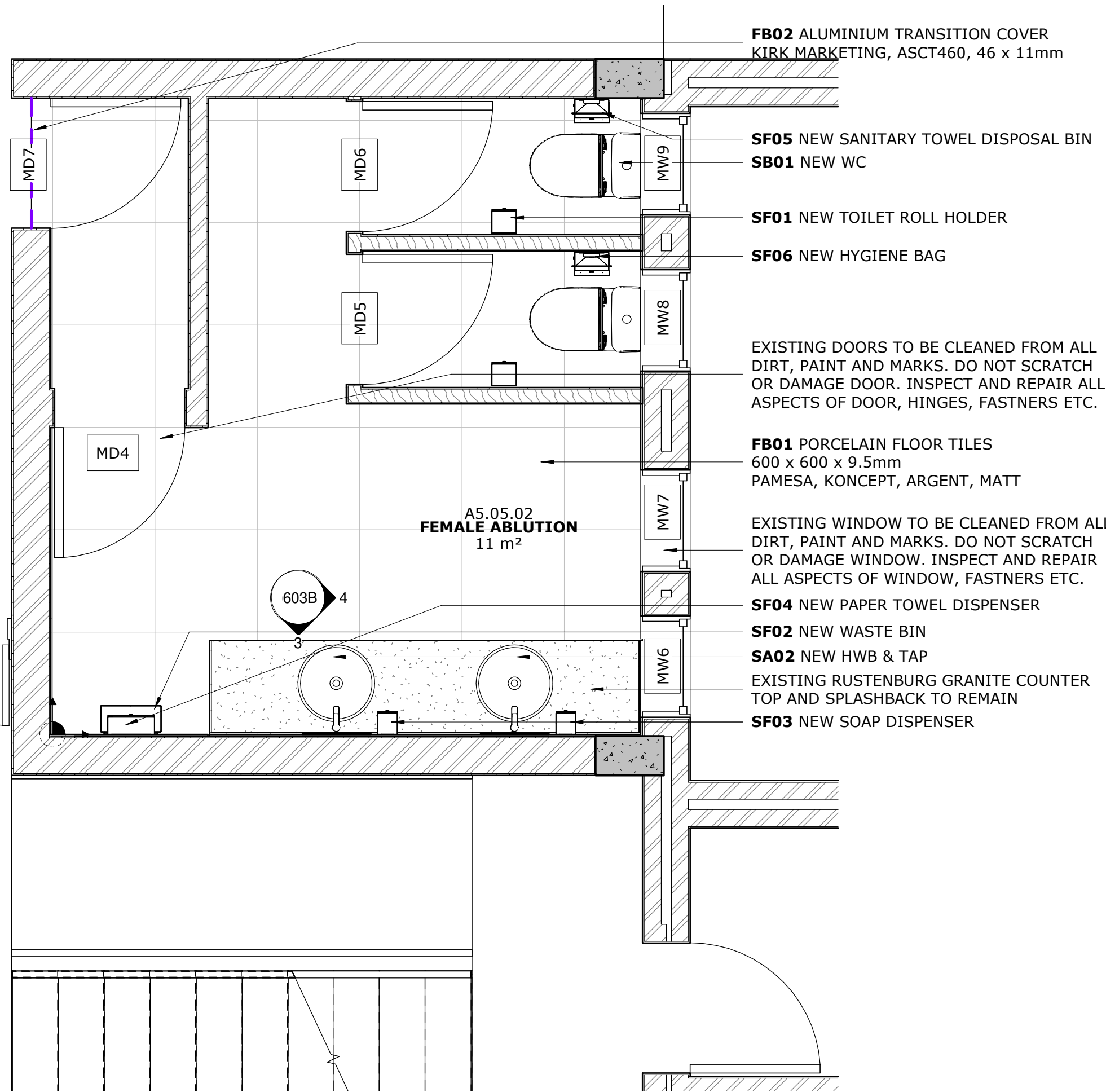

3 FEMALE ABLUTION MEZZANINE  
1 : 25