



public works
& infrastructure

Department:
Public Works and Infrastructure
REPUBLIC OF SOUTH AFRICA

**STUTTERHUIM POLICE HOUSE: COMPLETE REPAIRS &
RENOVATIONS TO NO.37 MURRAY STREET: CONTRACT 0002**

TENDER NO. : PE03/2024
REFERENCE NO. : 19/2/4/2/2/6435/43

CONSISTING OF THREE VOLUMES

VOLUME 1 – TENDERING PROCEDURES (THIS DOCUMENT)
VOLUME 2 – RETURNABLE DOCUMENTS
VOLUME 3 – THE CONTRACT

Compiled by:

National Department of Public Works & Infrastructure
Eben Donges Building
PORT ELIZABETH
6001

NAME OF BIDDER:

FEBRUARY 2024

VOLUME 1: TENDERING PROCEDURES

T1.1 Tender Notice and Invitation to Tender

PA-04 (EC): NOTICE AND INVITATION TO TENDER

THE DEPARTMENT OF PUBLIC WORKS AND INFRASTRUCTURE INVITES TENDERS FOR:

Project title:	STUTTERHUIM POLICE HOUSE: COMPLETE REPAIRS & RENOVATIONS TO NO.37 MURRAY STREET: CONTRACT 0002
-----------------------	--

Tender no:	PE03/2024	Reference no:	19/2/4/2/2/6435/43
Advertising date:	23/02/2024	Closing date:	19/03/2024
Closing time:	11:00AM	Validity period:	84 Calendar days

1. REQUIRED CIDB GRADING

It is estimated that tenderers should have a CIDB contractor grading designation of **3 GB** or **select tender value range select class of construction works*** or higher.

** Delete "or select tender value range select class of construction works" where only one class of construction works is applicable*

It is estimated that potentially emerging enterprises should have a CIDB contractor grading designation of **select tender value range select class of construction works PE** or **select tender value range select class of construction works PE*** or higher.

** Delete "or select tender value range select class of construction works PE" where only one class of construction works is applicable*

2. FUNCTIONALITY CRITERIA APPLICABLE YES NO

Note 1: Failure to meet minimum functionality score will result in the tenderer being disqualified.

Functionality criteria ¹ :	Weighting factor:
Total	

(Weights for functionality must add up to 100. Weightings will be multiplied by the scores allocated during the evaluation process to arrive at the total functionality points)

Minimum functionality score to qualify for further evaluation:	
---	--

¹The points allocated to each functionality criterion should not be generic but should be determined separately for each tender on a case by case basis.

Any reference to words "Bid" or Bidder" herein and/or in any other documentation shall be construed to have the same meaning as the words "Tender" or "Tenderer".

(Total minimum qualifying score for functionality is 50 Percent, any deviation below or above the 50 Percent, provide motivation below)

insert motivation (if the provided space is not enough attach a memorandum)

3. THE FOLLOWING EVALUATION METHOD FOR RESPONSIVE BIDS WILL BE APPLICABLE:

<input type="checkbox"/> Method 1 (Financial offer)	<input checked="" type="checkbox"/> Method 2 (Financial and Preference offer)
---	---

3.1. Indicate which preference points scoring system is applicable for this bid:

<input checked="" type="checkbox"/> 80/20 Preference points scoring system	<input type="checkbox"/> 90/10 Preference points scoring system	<input type="checkbox"/> Either 80/20 or 90/10 Preference points scoring system
--	---	---

4. RESPONSIVENESS CRITERIA

4.1. Indicate substantive responsiveness criteria applicable for this tender. Failure to comply with the criteria stated hereunder shall result in the tender offer being disqualified from further consideration:

1	<input checked="" type="checkbox"/>	Only those tenderers who satisfy the eligibility criteria stated in the Tender Data may submit tenders.
2	<input checked="" type="checkbox"/>	Tender offer must be properly received on the tender closing date and time specified on the invitation, completed either electronically (if issued in electronic format), or by writing legibly in non-erasable ink. (All as per Standard Conditions of Tender).
3	<input checked="" type="checkbox"/>	Use of correction fluid is prohibited. Corrections to be crossed out and initialled.
4	<input checked="" type="checkbox"/>	Submission of a signed bid offer as per the DPW-07 (EC).
5	<input type="checkbox"/>	Submission of DPW-09 (EC): Particulars of Tenderer's Projects.
6	<input checked="" type="checkbox"/>	Bidders must comply with DPW-21 (EC): Record of Addenda to tender documents, if any.
7	<input checked="" type="checkbox"/>	The tenderer shall submit his fully priced Bills of Quantities / Lump Sum Document (complete document inclusive of all parts) together with his tender.
8	<input type="checkbox"/>	Submission of DPW-16.1 signed by the authorised official and completion of bid briefing attendance register.
9	<input type="checkbox"/>	The tenderer shall submit his fully priced and completed sectional summary- and final summary pages with the tender.
10	<input checked="" type="checkbox"/>	Bidders will be evaluated as per Special Conditions of tender (SCB-01) as amended and approved prior the tender advert date.
11	<input checked="" type="checkbox"/>	The will be a compulsory site briefing meeting and all potential bidders must attend. Submission of record of attending compulsory site briefing meeting. A compulsory site briefing meeting is necessary to clarify the latest tender documentation, project requirements and avoid unnecessary errors and omissions and all potential bidders must attend. The proof of record of attendance shall include any of the following legitimate documents: (1) A signed DPW-16 (EC) certificate and / or; (2) Attendance register and / or; (3) Voice recording of a roll call of the attending bidders.
12	<input checked="" type="checkbox"/>	Any addendum or erratum to the bid will be forwarded via email to bidders that have purchased the bid and published in the original advertising media, at least 10 working days before the bid closing date. Bids will be evaluated in accordance with the published addendum or erratum.

Any reference to words "Bid" or Bidder" herein and/or in any other documentation shall be construed to have the same meaning as the words "Tender" or "Tenderer".

13	<input checked="" type="checkbox"/>	Bidders must be a) Registered (Active) in the designated contractor grading on CIDB at the closing date of the bid or b) whose status is inactive or expired must submit with their bids, at the closing date, a written confirmation from the CIDB that they have already applied for a renewal or for an upgrade of their CIDB status and they will be capable of being registered on CIDB within 21 working days after the closing date of the bid.
14	<input checked="" type="checkbox"/>	Submission of DPW-21 (EC): Record of Addenda to tender documents: Bidder may be requested to confirm receipt or compliance with the "Record of Addenda" if the "Record of Addenda" was not submitted with the bid at the closing date.

4.2. Indicate administrative requirements applicable for this tender. Tenderers may be required to submit the below documents where applicable.

The Employer reserves the right to request further information regarding the undermentioned criteria. Failing to submit further clarification and/or documentation within seven (7) calendar days from request or as specifically indicated, will disqualify the tender offer from further consideration.

1	<input checked="" type="checkbox"/>	Any correction to be initialled by the person authorised to sign the tender documentation as per PA 15.1 or PA 15.2 resolution of board/s of directors / or PA15.3 Special Resolution of Consortia or JV's.
2	<input checked="" type="checkbox"/>	Submission of applicable (PA-15.1, PA-15.2, PA-15.3): Resolution by the legal entity, or consortium / joint venture, authorising a dedicated person(s) to sign documents on behalf of the firm / consortium / joint venture.
3	<input checked="" type="checkbox"/>	Submission of (PA-11): Bidder's disclosure
4	<input checked="" type="checkbox"/>	Submission of PA-16.1 (EC): Ownership Particulars
5	<input checked="" type="checkbox"/>	Submission of documentation relating to risk assessment criteria as contained in C 2.1 of T1.2 Tender Data.
6	<input checked="" type="checkbox"/>	Data provided by the Service Provider (C1.2.3) completed.
7	<input checked="" type="checkbox"/>	Submission of proof of Registration on National Treasury's Central Supplier Database (CSD). Insert the Supplier Registration Number on the form of offer, including proposed sub-contractors if any
8	<input checked="" type="checkbox"/>	All parts of tender documents submitted must be fully completed in ink and signed where required.
9	<input checked="" type="checkbox"/>	Upon request, submission of fingerprints obtainable from local SAPS including any other additional documentation and information required for vetting purposes.
10	<input type="checkbox"/>	Upon request, submission of a fully completed security clearance application form with supporting documentation and information as required. The security clearance form will be provided by the Employer for projects requiring a security clearance.
11	<input checked="" type="checkbox"/>	Submission of DPW-09 (EC): Particulars of Tender's Projects: Bidders may use 'own form' - the details of all the tender's current and previous projects must however be the same as to the DPW-09 (EC) form's details. Bidders are required to sign and date the DPW09 (EC) / 'own form' and cross reference the documents if 'own form' is used.
12	<input checked="" type="checkbox"/>	Upon request, a bidder will be given twenty one (21) working days to correct its CIDB compliance status, if the bidder's CIDB contractor grading status becomes non-compliant after the bid closing date.
13	<input checked="" type="checkbox"/>	Submission of PA 40 (EC) Declaration of Designated Groups for Preferential Procurement
14	<input type="checkbox"/>	Specify other responsiveness criteria
15	<input type="checkbox"/>	Specify other responsiveness criteria

Any reference to words "Bid" or Bidder, herein and/or in any other documentation shall be construed to have the same meaning as the words "Tender" or "Tenderer".

4.3. Indicate administrative requirements applicable for specific goals, Tenderers will not be required to submit the below document if not provided in the original tender proposals, Failure to comply with the criteria stated hereunder shall result in the tenderer not allocated points for specific goals.

1	<input checked="" type="checkbox"/>	Submission of (PA-16): Preference Points Claim Form in terms of the Preferential Procurement Regulations 2022
2	<input checked="" type="checkbox"/>	A trust, consortium or joint venture (including unincorporated consortia and joint ventures) must submit a consolidated B-BBEE Certificate issued by a SANAS accredited service provider

5. METHOD TO BE USED TO CALCULATE POINTS FOR SPECIFIC GOALS:

<input checked="" type="checkbox"/>	<p><u>5.1. For procurement transaction with rand value greater than R1 Million and up to R50 Million (Inclusive of all applicable taxes) the specific goals listed in table 1 below are applicable.</u></p> <p>Table 1</p> <table border="1"> <thead> <tr> <th>Serial No</th> <th>Specific Goals</th> <th>Preference Points Allocated out of 20</th> <th>Documentation to be submitted by bidders to validate their claim</th> </tr> </thead> <tbody> <tr> <td>1.</td> <td>An EME or QSE which is at least 51% owned by black people</td> <td>10</td> <td> <ul style="list-style-type: none"> SANAS Accredited BBEE Certificate or Sworn Affidavit where applicable. </td> </tr> <tr> <td>2.</td> <td>Located in a specific Local Municipality or District Municipality or Metro or Province area for work to be done or services to be rendered in that area Eastern Cape</td> <td>2</td> <td> <ul style="list-style-type: none"> Official Municipal Rates Statement which is in the name of the bidder. <p>Or</p> <ul style="list-style-type: none"> Any account or statement which is in the name of the bidder. <p>Or</p> <ul style="list-style-type: none"> Permission to Occupy from local chief in case of rural areas (PTO) which is in the name of the bidder. <p>Or</p> <ul style="list-style-type: none"> Lease Agreement which is in the name of the bidder. </td> </tr> <tr> <td>3.</td> <td>An EME or QSE or any entity which is at least 51% owned by black women</td> <td>4</td> <td> <ul style="list-style-type: none"> SANAS Accredited BBEE Certificate or Sworn Affidavit where applicable. </td> </tr> <tr> <td>4.</td> <td>An EME or QSE or any entity which is at least 51% owned by black people with disability</td> <td>2</td> <td> <ul style="list-style-type: none"> SANAS Accredited BBEE Certificate or Sworn Affidavit where applicable. <p>and</p> </td> </tr> </tbody> </table>			Serial No	Specific Goals	Preference Points Allocated out of 20	Documentation to be submitted by bidders to validate their claim	1.	An EME or QSE which is at least 51% owned by black people	10	<ul style="list-style-type: none"> SANAS Accredited BBEE Certificate or Sworn Affidavit where applicable. 	2.	Located in a specific Local Municipality or District Municipality or Metro or Province area for work to be done or services to be rendered in that area Eastern Cape	2	<ul style="list-style-type: none"> Official Municipal Rates Statement which is in the name of the bidder. <p>Or</p> <ul style="list-style-type: none"> Any account or statement which is in the name of the bidder. <p>Or</p> <ul style="list-style-type: none"> Permission to Occupy from local chief in case of rural areas (PTO) which is in the name of the bidder. <p>Or</p> <ul style="list-style-type: none"> Lease Agreement which is in the name of the bidder. 	3.	An EME or QSE or any entity which is at least 51% owned by black women	4	<ul style="list-style-type: none"> SANAS Accredited BBEE Certificate or Sworn Affidavit where applicable. 	4.	An EME or QSE or any entity which is at least 51% owned by black people with disability	2	<ul style="list-style-type: none"> SANAS Accredited BBEE Certificate or Sworn Affidavit where applicable. <p>and</p>
Serial No	Specific Goals	Preference Points Allocated out of 20	Documentation to be submitted by bidders to validate their claim																				
1.	An EME or QSE which is at least 51% owned by black people	10	<ul style="list-style-type: none"> SANAS Accredited BBEE Certificate or Sworn Affidavit where applicable. 																				
2.	Located in a specific Local Municipality or District Municipality or Metro or Province area for work to be done or services to be rendered in that area Eastern Cape	2	<ul style="list-style-type: none"> Official Municipal Rates Statement which is in the name of the bidder. <p>Or</p> <ul style="list-style-type: none"> Any account or statement which is in the name of the bidder. <p>Or</p> <ul style="list-style-type: none"> Permission to Occupy from local chief in case of rural areas (PTO) which is in the name of the bidder. <p>Or</p> <ul style="list-style-type: none"> Lease Agreement which is in the name of the bidder. 																				
3.	An EME or QSE or any entity which is at least 51% owned by black women	4	<ul style="list-style-type: none"> SANAS Accredited BBEE Certificate or Sworn Affidavit where applicable. 																				
4.	An EME or QSE or any entity which is at least 51% owned by black people with disability	2	<ul style="list-style-type: none"> SANAS Accredited BBEE Certificate or Sworn Affidavit where applicable. <p>and</p>																				

Any reference to words "Bid" or Bidder" herein and/or in any other documentation shall be construed to have the same meaning as the words "Tender" or "Tenderer".

			<ul style="list-style-type: none"> Medical Certificate indicating that the disability is permanent. <p>Or</p> <ul style="list-style-type: none"> South African Social Security Agency (SASSA) Registration indicating that the disability is permanent. <p>Or</p> <p>National Council for Persons with Physical Disability in South Africa registration (NCPDPSA).</p>
5.	An EME or QSE or any entity which is at least 51% owned by black youth	2	<ul style="list-style-type: none"> ID Copy and SANAS Accredited BBBEE Certificate or Sworn Affidavit where applicable.



8.2. For procurement transaction with rand value greater than R50 Million (Inclusive of all applicable taxes) the specific goals listed in table 2 below are applicable.

NB. The use of one of goal numbers' 4 or 5 is mandatory. The BSC must select either one of the two, but not both.

Table 2

Serial No	Specific Goals	Preference Points Allocated out of 10	Documentation to be submitted by bidders to validate their claim
1.	An EME or QSE or any entity which is at least 51% owned by black people	4	<ul style="list-style-type: none"> SANAS Accredited BBBEE Certificate or Sworn Affidavit where applicable.
2.	Located in a specific Local Municipality or District Municipality or Metro or Province area for work to be done or services to be rendered in that area	2	<ul style="list-style-type: none"> Official Municipal Rates Statement which is in the name of the bidder. <p>Or</p> <ul style="list-style-type: none"> Any account or statement which is in the name of the bidder. <p>Or</p> <ul style="list-style-type: none"> Permission to Occupy from local chief in case of rural areas (PTO) which is in the name of the bidder. <p>Or</p>

Any reference to words "Bid" or Bidder" herein and/or in any other documentation shall be construed to have the same meaning as the words "Tender" or "Tenderer".

				<ul style="list-style-type: none"> Lease Agreement which is in the name of the bidder.
	3.	An EME or QSE or any entity which is at least 51% owned by black women	2	<ul style="list-style-type: none"> SANAS Accredited BBBEE Certificate or Sworn Affidavit where applicable.
	4. <input type="checkbox"/>	An EME or QSE or any entity which is at least 51% owned by black people with disability)	2	<ul style="list-style-type: none"> SANAS Accredited BBBEE Certificate or Sworn Affidavit where applicable. <p>and</p> <ul style="list-style-type: none"> Medical Certificate indicating that the disability is permanent. <p>Or</p> <ul style="list-style-type: none"> South African Social Security Agency (SASSA) Registration indicating that the disability is permanent. <p>Or</p> <p>National Council for Persons with Physical Disability in South Africa registration (NCPPDSA).</p>
OR	5. <input type="checkbox"/>	An EME or QSE or any entity which is at least 51% owned by black youth	2	<ul style="list-style-type: none"> ID Copy and SANAS Accredited BBBEE Certificate or Sworn Affidavit where applicable.

6. BID EVALUATION METHOD

This bid will be evaluated according to the preferential procurement model in the PPPFA: (Tick applicable preference point scoring system)

<input checked="" type="checkbox"/> 80/20 Preference points scoring system	<input type="checkbox"/> 90/10 Preference points scoring system	<input type="checkbox"/> Either 80/20 or 90/10 Preference points scoring system
--	---	---

Any reference to words "Bid" or "Bidder" herein and/or in any other documentation shall be construed to have the same meaning as the words "Tender" or "Tenderer".

In case where below/above R 50 000 000 is selected, the lowest acceptable tender will be used to determine the applicable preference point system.

7. ELIGIBILITY IN RESPECT OF RISK TO THE EMPLOYER:

Standard risk management assessment criteria in respect of tenders received for routine projects in the engineering and construction works environments:

Tender offers will be evaluated by an Evaluation Committee based on the technical and commercial risk criteria listed hereunder. Each criterion carries the same weight / importance and will be evaluated individually based on reports presented to the Bid Evaluation Committee by the Professional Team appointed on the project. A tender offer will be declared non-responsive and removed from any further evaluation if any one criterion is found to present an unacceptable risk to the Employer.

information on form DPW-09 (EC). Failure to complete the said form will cause the tender to be declared non-responsive and removed from any further consideration. The Employer reserves the right to request additional information over and above that which is provided by the Tenderer on said form. The information must be provided by the Tenderer within the stipulated time as determined by the Bid Evaluation Committee, failing which the tender offer will *mutatis mutandis* be declared non-responsive.

7.1 Technical risks:

Criterion 1: Experience on comparable projects during the past 10 years.

The tendering Service Provider's experience on comparable projects during the past 10 years. The number of current and previous comparable projects performed by the Tenderer as per the evaluation report prepared by the Consultant Team, based on its research and inspection of a representative sample of the Tenderer's current and previous work as reflected on form DPW-09 (EC), as well as, if necessary, of any additional work executed by the Tenderer, not reflected on form DPW-09 (EC). Failing to provide contactable references will result in the tender offer will be *mutatis mutandis* declared non-responsive.

Aspects to be regarded as "comparable" includes (but may be extended according to circumstances): size of projects (measured against monetary value or other project quantifying parameters), nature of projects (building, engineering, high/low rise, etc.), locality/area of execution (site-specific influences, knowledge of local conditions, etc.), complexity of project, projects for similar client department irrespective of end purpose of buildings/facilities created or in progress of being created and time scales of projects (normal, fast track, etc.) and stage of its/their development.

Criterion 2: Contractual commitment and quality of performance on comparable projects during the past 10 years.

Adherence to contractual commitments and quality of performance of comparable current and previous projects performed by the Tenderer during the past 10 years as per the evaluation report prepared by the Consultant Team, based on its research and inspection of a representative sample of the Tenderer's current and previous work as reflected on form DPW-09 (EC), as well as, if necessary, of any additional work executed by the Tenderer, not reflected on form DPW-09 (EC). Failing to provide contactable references will result in the tender offer be *mutatis mutandis* declared non-responsive.

Aspects to be considered include, but are not limited to the following:

1. The level of progress on current projects in relation to the project programme or, if such is not available/applicable, to the contractual construction period in general;
2. The degree to which previous projects have been completed within the contractual completion periods and/or extensions thereto, and the extend of penalties imposed;
3. Project performance: time management & programming of works, timeous ordering of materials and appointment of subcontractors;
4. Financial management: payment to suppliers and cash flow problems;
5. Quality of workmanship: extent of reworks and timeous attention to remedial works;
6. Personnel resources: suitably qualified and experienced, turnover in site staff and labour force, specifically site manager and foreman;

Any reference to words "Bid" or Bidder" herein and/or in any other documentation shall be construed to have the same meaning as the words "Tender" or "Tenderer".

7. Personnel management: extent of labour disputes and ability to resolving labour disputes amicably;
8. Sub-contractors: extent of turnover in subcontractors, general liaison and payment problems experienced;
9. Contract administration: contractual aspects such as complying to laws and regulations, insurances, security, submission of required documentation timeously, reaction to written contract instructions, appointments of subcontractors, etc. as can generally be expected in standard/normal conditions of contract.
10. Health & Safety: adherence to regulations and compliance, and number of transgressions & serious incidents.
11. Plant & equipment: sufficient resources on site and in time.
12. Delays: extent of causing delays, submission of claims timeously, and abuse of or exaggerated delay claims.
13. Final account: extent to which the contractor assisted in finalising the final account.

Criterion 3: Suitably qualified and appropriately experienced human resources

Allocation of suitably qualified and appropriately experienced human resources, both in respect of principals and/or other staff (contract manager, site agent, site foreman including other professional, technical and/or administrative) of the tendering Service Provider to the project, as proof that the tendering Service Provider will be able to react/respond appropriately to the Services required herein. The Company Organogram with CV's and certified ID's of all principals and employed workforce as well as proof of Professional Registration will be verified. Current and future workload of the tenderer in relation to capacity and capability will also be considered. The tenderer should demonstrate that he or she possesses the necessary professional and technical qualifications and -competence in relation to the scope of work and work to be undertaken.

Criterion 4: Attendance of compulsory bid clarification meeting, if applicable

If applicable, submission of confirmation of DPW-16.1 (PSB) attendance of compulsory bid clarification meeting or proof of attending the compulsory virtual meeting by a suitably qualified and experienced representative of the tenderer in terms of PA-04 (EC): Notice and Invitation to Tender.

7.2 Commercial risks:

The financial viability assessment evaluates the risk over the life of the construction period, as to whether the tenderer will be able to deliver the goods and services which are specified in the contract and / or be able to fulfil guarantees or warranties provided for in the contract in order to complete the project successfully for the amount tendered.

Aspects to be considered include but are not limited to, the respective rates tendered, bank rating, financial capability and capacity whether the tenderer has or has access to sufficient financial resources to deliver the goods or services described in the tender documentation (including fulfilling any guarantees or warranty claims), whether the tenderer is not subject to any current or impending legal action (either formal proceedings or notification of legal action) which could impact on the financial standing of the tenderer or the delivery of the goods or services, financial report from auditors as proof of current liquidity, and company or any parent company or investor guarantee/s and financial statements.

8. CONTRACT PARTICIPATION GOAL TARGETS AND CIDB B.U.I.L.D. PROGRAMME

The contractor shall achieve in the performance of the contract the following Contract Participation Goals (CPGs) as described in PG-01.2 (EC): Scope of Work and PG-02.2 (EC): Pricing Assumptions and in accordance with the feasibility study, which forms part of the specifications in the CPG Section of the Specification of this contract.

(a)	Minimum Targeted Local Manufacturers of Material Contract Participation Goal, in accordance with the cidb Standard for Contract Participation Goals for Targeting Enterprises and Labour through Construction Works Contracts as published in the Government Gazette Notice No. 41237 of 10 November 2017, as amended in cidb Best Practice Project Assessment Scheme Notice No. 43726 of 18 September 2020 – Condition of Contract.	Not Applicable
-----	--	-----------------------

Any reference to words "Bid" or Bidder" herein and/or in any other documentation shall be construed to have the same meaning as the words "Tender" or "Tenderer".

(b)	Minimum Targeted Local Building Material Suppliers Contract Participation Goal in accordance with the cidb Standard for Contract Participation Goals for Targeting Enterprises and Labour through Construction Works Contracts as published in the Government Gazette Notice No. 41237 of 10 November 2017, as amended in cidb Best Practice Project Assessment Scheme Notice No. 43726 of 18 September 2020 – Condition of Contract.	Not Applicable
(c)	Minimum Targeted Local Labour Skills Development Contract Participation Goal in accordance with the cidb Standard for Contract Participation Goals for Targeting Enterprises and Labour through Construction Works Contracts as published in the Government Gazette Notice No. 41237 of 10 November 2017, as amended in cidb Best Practice Project Assessment Scheme Notice No. 43726 of 18 September 2020 – Condition of Contract.	Not Applicable
(d)	cidb BUILD Programme: Minimum Targeted Enterprise Development Contract Participation Goal in accordance with the cidb Standard for Indirect Targeting for Enterprise Development through Construction Works Contracts, No 36190 Government Gazette, 25 February 2013, as amended in cidb Best Practice Project Assessment Scheme Notice No. 43726 of 18 September 2020 – Condition of Contract.	Not Applicable
(e)	cidb BUILD Programme: Minimum Targeted Contract Skills Development Goal in accordance with the cidb Standard for Developing Skills through Infrastructure Contracts as published in the Government Gazette Notice No. 43495 of 3 July 2020, as amended in cidb Best Practice Project Assessment Scheme Notice No. 43726 of 18 September 2020 – Condition of Contract.	Not Applicable

(f)	DPWI National Youth Service training and development programme (NYS) – Condition of Contract.	Not Applicable
(g)	Labour Intensive Works – Condition of Contract.	Not Applicable
(h)		Select
(i)		Select

9. COLLECTION OF TENDER DOCUMENTS

- Bid documents are available for free download on e-Tender portal www.etenders.gov.za
- Alternatively; Bid documents may be collected during working hours at the following address **Eben Donges building, Hancock Street, North End Port Elizabeth**. A non-refundable bid deposit of R 100.00 is payable (cash only) on collection of the bid documents.

10. SITE INSPECTION MEETING

A pre-tender site inspection meeting will **be** held in respect of this tender.
Attendance of said pre- tender site inspection meeting is **compulsory**

The particulars for said pre- tender site inspection meeting or virtual bid clarification / site inspection meeting, are:

Venue:	Stutterhuim Police Station
---------------	----------------------------

Virtual meeting link:	n/a		
Date:	05 March 2024	Starting time:	11:00AM

11. ENQUIRIES

11.1. Technical enquiries may be addressed to:

DPWI Project Manager	Zinzi Ntanjana	Telephone no:	041 408 2012
Cellular phone no	082 814 8864	Fax no:	n/a
E-mail	Zinzi.ntanjana@dpw.gov.za		

11.2. SCM enquiries may be addressed to:

SCM Official	Bongiwe Ndaba	Telephone no:	041 408 2015
Cellular phone no		Fax no:	n/a
E-mail	Bongiwe.ndaba@dpw.gov.za		

12. DEPOSIT / RETURN OF TENDER DOCUMENTS

Telegraphic, telephonic, telex, facsimile, electronic and / or late tenders will not be accepted.

Requirements for sealing, addressing, delivery, opening and assessment of tenders are stated in the Tender Data.

All tenders must be completed in non-erasable ink and submitted on the official forms – (forms not to be re-typed).

<p>Tender documents may be posted to:</p> <p>The Director-General Department of Public Works and Infrastructure Private Bag X 3193 PORT ELIZABETH 6056</p> <p>Attention: Procurement section: Room 295</p>	<p>OR</p>	<p>Deposited in the tender box at:</p> <p>Eben Donges Building Hancock Street, North End Port Elizabeth, 6056 295</p>
---	------------------	--

T1.2 Tender Data

DPW-03 (EC): TENDER DATA

Project title:	STUTTERHEIM POLICE HOUSE; COMPLETE REPAIRS & RENOVATIONS TO NO. 37 MURRAY STREET : CONTRACT 0002
Reference no:	19/2/4/2/2/6435/43

Tender / Quotation no:	PE03/2024	Closing date:	19 MARCH 2024
Closing time:	11:00 AM	Validity period:	(12 WEEKS) 84 CALENDER DAYS

Clause number:	
	<p>The conditions of tender are the Standard Conditions of Tender as contained in Annex C of the CIDB Standard for Uniformity in Construction Procurement as per Government Notice No. 423 published in Government Gazette No. 42622 of 8 August 2019 and as amended from time to time. (see www.cidb.org.za).</p> <p>The Standard Conditions of Tender make several references to the Tender Data for details that apply specifically to this tender. The Tender Data shall have precedence in the interpretation of any ambiguity or inconsistency between it and the Standard Conditions of Tender.</p> <p>Each item of data given below is cross-referenced to the clause marked "C" in the above mentioned Standard Conditions of Tender.</p>
C.1.1	The employer is the Government of the Republic of South Africa in its Department of Public Works and Infrastructure.
C.1.2	<p>For this contract the three volume approach is adopted.</p> <p>This procurement document has been formatted and compiled under the headings as contained in the CIDB's "Standard for Uniformity in Construction Procurement."</p> <p>The three volume procurement document issued by the employer comprises the following:</p> <p>Volume 1: Tendering procedures T1.1 - Notice and invitation to tender (PA-04 EC) T1.2 - Tender data (DPW-03 EC)</p> <p>Volume 2: Returnable documents T2.1 - List of returnable documents (PA-09 EC) C1.1 - Form of offer and acceptance (DPW-07 EC) C1.2 - Contract Data T2.2 - Returnable schedules</p> <p>Volume 3: Contract Part C1: Agreement and contract data C1.2 - Contract data (Part 1: Data provided by employer) (DPW-04 EC or DPW-05 EC) C1.3 - Form of guarantee (DPW-10.1 EC / DPW-10.3EC or DPW-10.2 EC/DPW-10.4 EC)</p> <p>Part C2: Pricing data C2.1 - Pricing Assumptions (PG-02.2 EC or PG-02.1EC) C2.2 - Bills of Quantities / Lump sum document (if not a returnable document)</p> <p>Part C3: Scope of work C3 - Scope of work (PG-01.2 EC or PG-01.1EC)</p> <p>Part C4: Site information C4 - Site information (PG-03.2 EC or PG03.1EC)</p>

Tender no: PE03/2024

C.1.4	The Employer's agent is:	
	Name:	Zinzi Ntanjana
	Capacity:	Departmental Project Manager
	Address:	PRIVATE BAG X 3913, NORTH END, PORT ELIZABETH 6056
	Tel:	041 408 2012
	Fax:	N/A
	E-mail:	Zinzi.Ntanjana@dpw.gov.za
C.2.1 C.3.11	<p>A. <u>ELIGIBILITY IN RESPECT OF CIDB REGISTRATION:</u></p> <p>The following tenderers who are registered with the CIDB, or are *capable of being so registered prior to the evaluation of submissions, are eligible to have their tenders evaluated (* tenderers who are capable of being so registered, or who have applied for registration but have not yet received confirmation of such registration, must provide, <u>with this tender</u>, acceptable documentary proof thereof):</p> <p>a) contractors who have a contractor grading designation equal to or higher than a contractor grading designation determined in accordance with the sum tendered, or a value determined in accordance with Regulation 25 (1B) or 25 (7A) of the Construction Industry Development Regulations, for a 3 GB or select tender value range select class of construction works** class of construction work; and</p> <p>b) contractors registered as potentially emerging enterprises with the CIDB who are registered in one contractor grading designation lower than that required in terms of a) above: Not Applicable</p> <p>Joint ventures are eligible to submit tenders provided that:</p> <ol style="list-style-type: none"> 1. every member of the joint venture is registered with the CIDB; 2. the lead partner has a contractor grading designation in the 3 GB or select tender value range select class of construction works** class of construction work; and 3. the combined contractor grading designation calculated in accordance with the Construction Industry Development Regulations is equal to or higher than a contractor grading designation determined in accordance with the sum tendered, or a value determined in accordance with Regulation 25 (1B) or 25 (7A) of the Construction Industry Development Regulations for a 3 GB or select tender value range select class of construction works** class of construction work <p>** Delete "or select tender value range select class of construction works" where only one class of construction works is applicable</p> <p>A contract will be entered into with a tenderer who has in his employ management and supervisory staff satisfying the requirements of the scope of work for labour intensive competencies for supervisory and management staff: Not Applicable</p>	

			<ul style="list-style-type: none"> • Permission to Occupy from local chief in case of rural areas (PTO) which is in the name of the bidder. <p>Or</p> <ul style="list-style-type: none"> • Lease Agreement which is in the name of the bidder.
3.	An EME or QSE which is at least 51% owned by black women (Mandatory)	4	<ul style="list-style-type: none"> • SANAS Accredited BBBEE Certificate or Sworn Affidavit where applicable.
4.	An EME or QSE which is at least 51% owned by black people with disability (Mandatory)	2	<ul style="list-style-type: none"> • SANAS Accredited BBBEE Certificate or Sworn Affidavit where applicable. <p>and</p> <ul style="list-style-type: none"> • Medical Certificate indicating that the disability is permanent. <p>Or</p> <ul style="list-style-type: none"> • South African Social Security Agency (SASSA) Registration indicating that the disability is permanent. <p>Or</p> <ul style="list-style-type: none"> • National Council for Persons with Physical Disability in South Africa registration (NCPDPSA).
5.	An EME or QSE which is at least 51% owned by black youth (Mandatory)	2	<ul style="list-style-type: none"> • ID Copy and SANAS Accredited BBBEE Certificate or Sworn Affidavit where applicable.



D2. For procurement transaction with rand value greater than R1 Million and up to R50 Million (Inclusive of all applicable taxes) the specific goals listed in table 1 below are applicable.

Table 2

Serial No	Specific Goals	Preference Points Allocated out of 20	Documentation to be submitted by bidders to validate their claim
1.	An EME or QSE or any entity which is at least 51% owned by black people	10	<ul style="list-style-type: none"> • SANAS Accredited BBBEE Certificate or Sworn Affidavit where applicable.
2.	Located in a specific Local Municipality or District Municipality or Metro or Province area for work to be done or services to be rendered in that area Eastern Cape	2	<ul style="list-style-type: none"> • Official Municipal Rates Statement which is in the name of the bidder <p>Or</p> <ul style="list-style-type: none"> • Any account or statement which is in the name of the bidder. <p>Or</p>

			<ul style="list-style-type: none"> • Permission to Occupy from local chief in case of rural areas (PTO) which is in the name of the bidder. <p>Or</p> <ul style="list-style-type: none"> • Lease Agreement which is in the name of the bidder.
3.	An EME or QSE or any entity which is at least 51% owned by black women	4	<ul style="list-style-type: none"> • SANAS Accredited BBBEE Certificate or Sworn Affidavit where applicable.
4.	An EME or QSE or any entity which is at least 51% owned by black people with disability	2	<ul style="list-style-type: none"> • SANAS Accredited BBBEE Certificate or Sworn Affidavit where applicable. <p>and</p> <ul style="list-style-type: none"> • Medical Certificate indicating that the disability is permanent. <p>Or</p> <ul style="list-style-type: none"> • South African Social Security Agency (SASSA) Registration indicating that the disability is permanent. <p>Or</p> <p>National Council for Persons with Physical Disability in South Africa registration (NCPDPSA).</p>
5.	An EME or QSE or any entity which is at least 51% owned by black youth	2	<ul style="list-style-type: none"> • ID Copy and SANAS Accredited BBBEE Certificate or Sworn Affidavit where applicable.



D3. For procurement transaction with rand value greater than R50 Million (Inclusive of all applicable taxes) the specific goals listed in table 2 below are applicable.

NB. The use of one of goal numbers' 4 or 5 is mandatory. The BSC must select either one of the two, but not both.

Table 3

Serial No	Specific Goals	Preference Points Allocated out of 10	Documentation to be submitted bidders to validate their claim
1.	An EME or QSE or any entity which is at least 51% owned by black people (Mandatory)	4	<ul style="list-style-type: none"> • SANAS Accredited BBBEE Certificate or Sworn Affidavit where applicable.



	2.	Located in a specific Local Municipality or District Municipality or Metro or Province area for work to be done or services to be rendered in that area (Mandatory)	2	<ul style="list-style-type: none"> Official Municipal Rates Statement which is in the name of the bidder. <p>Or</p> <ul style="list-style-type: none"> Any account or statement which is in the name of the bidder. <p>Or</p> <ul style="list-style-type: none"> Permission to Occupy from local chief in case of rural areas (PTO) which is in the name of the bidder. <p>Or</p> <ul style="list-style-type: none"> Lease Agreement which is in the name of the bidder.
	3.	An EME or QSE or any entity which is at least 51% owned by black women (mandatory)	2	<ul style="list-style-type: none"> SANAS Accredited BBBEE Certificate or Sworn Affidavit where applicable.
	4. <input type="checkbox"/>	An EME or QSE or any entity which is at least 51% owned by black people with disability (Mandatory)	2	<ul style="list-style-type: none"> SANAS Accredited BBBEE Certificate or Sworn Affidavit where applicable. <p>and</p> <ul style="list-style-type: none"> Medical Certificate indicating that the disability is permanent. <p>Or</p> <ul style="list-style-type: none"> South African Social Security Agency (SASSA) Registration indicating that the disability is permanent. <p>Or</p> <p>National Council for Persons with Physical Disability in South Africa registration (NCPDPSA).</p>
OR	5. <input type="checkbox"/>	An EME or QSE or any entity which is at least 51% owned by black youth (Mandatory)	2	<ul style="list-style-type: none"> ID Copy and SANAS Accredited BBBEE Certificate or Sworn Affidavit where applicable.

Black people mean Africans, Coloureds and Indians, who - (a) are citizens of the Republic of South Africa by birth or descent; or (b) became citizens of the Republic of South Africa by naturalisation - (i) before 27 April 1994; or (ii) on or after 27 April 1994 and who would have been entitled to acquire citizenship by naturalisation prior to that date. (BROAD-BASED BLACK ECONOMIC EMPOWERMENT ACT No 25899, 2003 of 9 JANUARY 2004).

Tender no: PE03/2024

E. ELIGIBILITY IN RESPECT OF RISK TO EMPLOYER:

Standard risk management assessment criteria in respect of tenders received for routine projects in the engineering and construction works environments:

Tender offers will be evaluated by an Evaluation Committee based on the technical and commercial risk criteria listed hereunder. Each criterion carries the same weight / importance and will be evaluated individually based on reports presented to the Bid Evaluation Committee by the Professional Team appointed on the project. A tender offer will be declared non-responsive and removed from any further evaluation if any one criterion is found to present an unacceptable risk to the Employer.

In order for the evaluation reports to be prepared by the Professional Team, the Tenderer is obliged to provide comprehensive information on form DPW-09 (EC). Failure to complete the said form will cause the tender to be declared non-responsive and removed from any further consideration. The Employer reserves the right to request additional information over and above that which is provided by the Tenderer on said form. The information must be provided by the Tenderer within the stipulated time as determined by the Bid Evaluation Committee, failing which the tender offer will *mutatis mutandis* be declared non-responsive.

E.1 Technical risks:

Criterion 1: Experience on comparable projects during the past 10 years

The tendering Service Provider's experience on comparable projects during the past 10 years. The number of current and previous comparable projects performed by the Tenderer as per the evaluation report prepared by the Consultant Team, based on its research and inspection of a representative sample of the Tenderer's current and previous work as reflected on form DPW-09 (EC), as well as, if necessary, of any additional work executed by the Tenderer, not reflected on form DPW-09 (EC). Failing to provide contactable references will result in the tender offer will be *mutatis mutandis* declared non-responsive.

Aspects to be regarded as "comparable" includes (but may be extended according to circumstances): size of projects (measured against monetary value or other project quantifying parameters), nature of projects (building, engineering, high/low rise, etc.), locality/area of execution (site-specific influences, knowledge of local conditions, etc.), complexity of project, projects for similar client department irrespective of end purpose of buildings/facilities created or in progress of being created and time scales of projects (normal, fast track, etc.) and stage of its/their development.

Criterion 2: Contractual commitment and quality of performance on comparable projects during the past 10 years.

Adherence to contractual commitments and quality of performance of comparable current and previous projects performed by the Tenderer on comparable projects during the past 10 years as per the evaluation report prepared by the Consultant Team, based on its research and inspection of a representative sample of the Tenderer's current and previous work as reflected on form DPW-09 (EC), as well as, if necessary, of any additional work executed by the Tenderer, not reflected on form DPW-09 (EC). Failing to provide contactable references will result in the tender offer be *mutatis mutandis* declared non-responsive.

Aspects to be considered include, but are not limited to the following:

1. The level of progress on current projects in relation to the project programme or, if such is not available/applicable, to the contractual construction period in general;
2. The degree to which previous projects have been completed within the contractual completion periods and/or extensions thereto, and the extend of penalties imposed;

Tender no: PE03/2024

	<ol style="list-style-type: none"> 3. Project performance: time management & programming of works, timeous ordering of materials and appointment of subcontractors; 4. Financial management: payment to suppliers and cash flow problems; 5. Quality of workmanship: extent of reworks and timeous attention to remedial works; 6. Personnel resources: suitably qualified and experienced, turnover in site staff and labour force, specifically site manager and foreman; 7. Personnel management: extent of labour disputes and ability to resolving labour disputes amicably; 8. Sub-contractors: extent of turnover in subcontractors, general liaison and payment problems experienced; 9. Contract administration: contractual aspects such as complying to laws and regulations, insurances, security, submission of required documentation timeously, reaction to written contract instructions, appointments of subcontractors, etc. as can generally be expected in standard/normal conditions of contract. 10. Health & Safety: adherence to regulations and compliance, and number of transgressions & serious incidents. 11. Plant & equipment: sufficient resources on site and in time. 12. Delays: extent of causing delays, submission of claims timeously, and abuse of or exaggerated delay claims. 13. Final account: extent to which the contractor assisted in finalising the final account. <p>Criterion 3: Suitably qualified and appropriately experienced human resources</p> <p>Allocation of suitably qualified and appropriately experienced human resources, both in respect of principals and/or other staff (contract manager, site agent, site foreman including other professional, technical and/or administrative) of the tendering Service Provider to the project, as proof that the tendering Service Provider will be able to react/respond appropriately to the Services required herein. The Company Organogram with CV's and certified ID's of all principals and employed workforce as well as proof of Professional Registration will be verified. Current and future workload of the tenderer in relation to capacity and capability will also be considered. The tenderer should demonstrate that he or she possesses the necessary professional and technical qualifications and -competence in relation to the scope of work and work to be undertaken.</p> <p>Criterion 4: Attendance of compulsory bid clarification meeting, if applicable</p> <p>If applicable, submission of confirmation of DPW-16.1 (PSB) attendance of compulsory bid clarification meeting or proof of attending the compulsory virtual meeting by a suitably qualified and experienced representative of the tenderer in terms of PA-04 (EC): Notice and Invitation to Tender.</p> <p>E.2 Commercial risks:</p> <p>The financial viability assessment evaluates the risk over the life of the construction period, as to whether the tenderer will be able to deliver the goods and services which are specified in the contract and / or be able to fulfil guarantees or warranties provided for in the contract in order to complete the project successfully for the amount tendered.</p> <p>Aspects to be considered include but are not limited to, the respective rates tendered, bank rating, financial capability and capacity whether the tenderer has or has access to sufficient financial resources to deliver the goods or services described in the tender documentation (including fulfilling any guarantees or warranty claims), whether the tenderer is not subject to any current or impending legal action (either formal proceedings or notification of legal action) which could impact on the financial standing of the tenderer or the delivery of the goods or services, financial report from auditors as proof of current liquidity, and company or any parent company or investor guarantee/s and financial statements.</p>
<p>C.2.7</p>	<p>For particulars regarding a pre-tender site inspection meeting, see Notice and Invitation to Tender T1.1</p>

Tender no: PE03/2024

C.2.12	<p>If a tenderer wishes to submit an alternative tender offer, the only criteria permitted for such alternative tender offer is that it demonstrably satisfies the Employer's standards and requirements. A tenderer may submit alternative tender offers only if a main tender offer, strictly in accordance with all the requirements of the tender documents, is also submitted. Provided that the tenderer's main tender offer is according to specification and would under normal circumstances be recommended for acceptance, his alternative tender offer may also be considered for the purpose of the award of the contract.</p> <p>Calculations, drawings and all other pertinent technical information and characteristics as well as modified or proposed Pricing Data must be submitted with the alternative tender offer to enable the Employer to evaluate the efficacy of the alternative and its principal elements, to take a view on the degree to which the alternative complies with the Employer's standards and requirements and to evaluate the acceptability of the pricing proposals. Calculations must be set out in a clear and logical sequence and must clearly reflect all design assumptions. Pricing Data must reflect all assumptions in the development of the pricing proposal.</p> <p>Acceptance of an alternative tender offer will mean acceptance in principle of the offer. It will be an obligation of the contract for the tenderer, in the event that the alternative is accepted, to accept full responsibility and liability that the alternative offer complies in all respects with the Employer's standards and requirements.</p> <p>The modified Pricing Data must include an amount equal to 5% of the amount tendered for the alternative offer to cover the Employer's costs of confirming the acceptability of the detailed design before it is constructed.</p> <p>Alternative tender offer permitted: Yes <input type="checkbox"/> No <input checked="" type="checkbox"/></p>
C.2.13.2	<p>The list of Returnable Documents identifies which of the documents a tenderer must complete when submitting a tender offer. The tenderer must submit his tender offer by completing the Returnable Documents, signing the "Offer" section in the "Form of Offer and Acceptance" and delivering the Returnable Documents back to the Department.</p>
C.2.13.5	<p>The Employer's address for delivery of tender offers and identification details to be shown on each tender offer package are as per Notice and Invitation to Tender T1.1.</p>
C.2.13.6 C.3.5	<p>A two-envelope procedure will not be followed.</p>
C.2.15	<p>The closing time for submission of tender offers is as per Notice and Invitation to Tender T1.1.</p>
C.2.16	<p>The tender offer validity period is as per Notice and Invitation to Tender T1.1.</p>
C2.16.3	<p>Omit the wording of the last sentence for those projects which are subject to CPAP</p>
C.2.18	<p>The tenderer will be required to submit his fully priced Bills of Quantities / Lump Sum Document (complete document inclusive of all parts):</p> <p><input checked="" type="checkbox"/> Together with his tender; or <input type="checkbox"/> The tenderer shall submit his fully priced and completed sectional summary- and final summary pages with the tender and thereafter submit the fully completed Bills of Quantities within fourteen (14) calendar days of the date requested to do so prior to the award of the contract.</p>
C.2.19	<p>Access shall be provided for inspections, tests and analysis as may be required by the Employer.</p>
C.3.4.1 C.3.4.2	<p>The location for opening of the tender offers, immediately after the closing time thereof shall be at: The Reception Area, Eben Donges Building Hancock Street North End Port Elizabeth</p>
C.3.8	<p>The words "responsive tender" and "acceptable tender" shall be construed to have the same meaning.</p>

Tender no: PE03/2024

C.3.9.3	Omit the wording and replace with the following: "Notify the tenderer of all errors, omissions and/or rate imbalances that are identified in the tender offer and request the tenderer to, within a stipulated time, accept the total of prices as corrected in accordance with C.3.9.4."
C.3.9.4	Omit the wording of the first sentence and replace with the following: "In cases where tender offers contain errors, omissions and/or rate imbalances, these are to be corrected as follows:"
C.3.9.4	Add sub paragraph c) to C.3.9.4, as follows: "c) If the tenderer does not accept the corrected tender offer, or cannot reach consensus with the Employer on a corrected tender offer, the tender is to be classified as not acceptable/non responsive and removed from further contention."
C.3.11.1	The procedure for the evaluation of responsive tenders is Method 2: Financial Offer and Preference.
C.3.13	Add the following to sub paragraph a), as follows: The tenderer or any of its directors is not listed on the Register of Tender Defaulters in terms of the Prevention and Combating of Corrupt Activities Act, 2004 (Act No. 12 of 2004) as a person prohibited from doing business with the public sector;
C.3.17	Provide to the successful tenderer one copy of the signed contract document.



public works
& infrastructure

Department:
Public Works and Infrastructure
REPUBLIC OF SOUTH AFRICA

**STUTTERHUIM POLICE HOUSE: COMPLETE REPAIRS &
RENOVATIONS TO NO.37 MURRAY STREET: CONTRACT 0002**

TENDER NO. : PE03/2024
REFERENCE NO. : 19/2/4/2/2/6435/43

CONSISTING OF THREE VOLUMES

VOLUME 1 – TENDERING PROCEDURES
VOLUME 2 – RETURNABLE DOCUMENTS (THIS DOCUMENT)
VOLUME 3 – THE CONTRACT

Compiled by:

National Department of Public Works and Infrastructure
Eben Donges Building
PORT ELIZABETH
6001

NAME OF BIDDER:

FEBRUARY 2024

VOLUME 2: RETURNABLE DOCUMENTS

T2.1 List of Returnable Documents

PA-09 (EC): LIST OF RETURNABLE DOCUMENTS

Project title:	STUTTERHUIJ POLICE HOUSE: COMPLETE REPAIRS & RENOVATIONS TO NO.37 MURRAY STREET: CONTRACT 0002		
Tender / Quote no:	PE03/2024	Reference no:	19/2/4/2/2/6435/43
Receipt Number:			

1. RETURNABLE DOCUMENTS REQUIRED FOR TENDER EVALUATION PURPOSES

Note: Failure to submit the applicable documents will result in the tender offer being disqualified from further consideration.

Tender document name	Number of pages issued	Returnable document
Form of Offer and Acceptance (DPW-07 EC)	4 Pages	Yes
Declaration of Interest and Tenderer's Past Supply Chain Management Practices (PA-11)	4 Pages	Yes
Resolution of Board of Directors (PA-15.1) (if applicable)	1 Page	Yes
Resolution of Board of Directors to enter into Consortia or JV's (PA-15.2) (if applicable)	2 Pages	Yes
Special Resolution of Consortia or JV's (PA-15.3) (if applicable)	3 Pages	Yes
Preference points claim form in terms of the Preferential Procurement Regulations 2017 (PA - 16)	5 Pages	Yes
Certificate of independent Bid Determination (PA - 29)	4 Pages	Yes
Declaration Certificate for Local Production and Content for designated sectors (PA - 36 and Annexure/s C)	N/A	Yes
Fully completed Declaration of Designated Groups for Preferential Procurement (PA 40)	2 Pages	Yes
Registration on National Treasury's Central Supplier Database (CSD).	-	Yes
Particulars of Tenderer's Projects (DPW-09 EC)	2 Pages	Yes
Site Inspection Meeting Certificate (DPW-16 EC) (if applicable).	1 Page	Yes
Record of attending compulsory virtual bid clarification / site inspection meeting (if applicable).	1 Page	N/A
Record of Addenda to tender documents (DPW-21 EC)	1 Page	Yes
Site Inspection Meeting Certificate (DPW-16 EC) (if applicable)	1 Page	
Proof of 30% Subcontracting participation and related documents in terms of the Preferential Procurement Regulations 2017 (if applicable).	N/A	

* In compliance with the requirements of the CIDB SFU Annexure G

Tender no: **PE03/2024**

2. ADDITIONAL RETURNABLE DOCUMENTS REQUIRED FOR TENDER EVALUATION PURPOSES

Note: Failure to submit the applicable documents will result in the Tenderer having to submit same upon request within a stipulated time and if not complied with, will result in the tender offer being disqualified from further consideration. [See also C.2.18 of the Standard Conditions of Tender]

Tender document name	Number of pages issued	Returnable document
Any <u>additional</u> information required to complete a risk assessment (<i>if applicable</i>)	-	Yes

3. RETURNABLE DOCUMENTS THAT WILL BE INCORPORATED INTO THE CONTRACT

Note: Failure to submit the applicable documents will result in the Tenderer having to submit same upon request within a stipulated time and if not complied with, will result in the tender offer being disqualified from further consideration. [See also C.2.18 of the Standard Conditions of Tender]

Tender document name	Number of pages issued	Returnable document
Schedule of proposed sub-contractors (DPW-15 EC) (<i>if applicable</i>)	1 Page	Yes
Particulars of Electrical Contractor (DPW-22 EC) (<i>if applicable</i>)	1 Page	Yes
Mechanical / Electrical / Security Work material and equipment schedules (<i>if applicable</i>)	Pages	Yes
Schedule for Imported Materials and Equipment (DPW-23 EC) (<i>if applicable</i>)	1 Page	Yes

4. OTHER DOCUMENTS THAT WILL BE INCORPORATED INTO THE CONTRACT

(Insert a tick in the "Returnable document" column to indicate which documents must be returned with the tender)

Note: Failure to submit the applicable documents will result in the tender offer being disqualified from further consideration.

Tender document name	Number of pages issued	Returnable document
Priced Bills of Quantities / Lump Sum Document (complete document inclusive of all parts)	Pages	<input checked="" type="checkbox"/> Yes <input type="checkbox"/> No
Fully priced and completed sectional summary- and final summary pages with the tender.	Pages	<input type="checkbox"/> Yes <input type="checkbox"/> No
<i>insert document name</i>	Pages	<input type="checkbox"/> Yes <input type="checkbox"/> No
<i>insert document name</i>	Pages	<input type="checkbox"/> Yes <input type="checkbox"/> No
<i>insert document name</i>	Pages	<input type="checkbox"/> Yes <input type="checkbox"/> No

Tender no: PE03/2024

5. ADDITIONAL INFORMATION THAT MAY BE REQUIRED FOR TENDER EVALUATION PURPOSES

Legal Status of Tendering Entity: If the Tendering Entity is:	Documentation to be submitted with the tender, or which may be required during the tender evaluation:
a. A close corporation, incorporated prior to 1 May 2011 under the Close Corporations Act, 1984 (Act 69 of 1984, as amended)	Copies of the Founding Statement – CK1
b. A profit company duly registered as a private company. [including a profit company that meets the criteria for a private company, whose Memorandum of Incorporation states that the company is a personal liability company in terms of Section 8(2)(c) of the Companies Act, 2008 (Act 71 of 2008, as amended)].	Copies of: i. Certificate of Incorporation – CM1; ii. Shareholding Certificates of all Shareholders of the company, plus a signed statement of the company's Auditor, certifying each Shareholder's ownership / shareholding percentage relative to the total; and/or iii. Memorandum of Incorporation in the case of a personal liability company.
c. A profit company duly registered as a private company in which any, or all, shares are held by one or more other close corporation(s) or company(ies) duly registered as profit or non-profit company(ies).	Copies of documents referred to in a. and/or b. above in respect of all such close corporation(s) and/or company(ies).
d. A profit company duly registered as a public company.	Copy of Certificate of Incorporation – CM1, and a signed statement of the company's Secretary or Auditor confirming that the company is a public company.
e. A non-profit company, incorporated in terms of Section 10 and Schedule 1 of the Companies Act, 2008 (Act 71 of 2008, as amended).	Copies of: i the Founding Statement – CK1; and ii the Memorandum of Incorporation setting out the object of the company, indicating the public benefit, cultural or social activity, or communal or group interest.
f. A natural person, sole proprietor or a Partnership	Copy(ies) of the Identity Document(s) of: i. such natural person/ sole proprietor, or each of the Partners to the Partnership.
g. A Trust	Deed of Trust duly indicating names of the Trustee(s) and Beneficiary (ies) as well as the purpose of the Trust and the mandate of the Trustees.

Signed by the Tenderer:

Name of representative	Signature	Date

C1.1 Form of Offer and Acceptance

DPW-07 (EC): FORM OF OFFER AND ACCEPTANCE

Project title:	STUTTERHUIM POLICE HOUSE: COMPLETE REPAIRS & RENOVATIONS TO NO.37 MURRAY STREET: CONTRACT 0002		
Tender / Quotation no:	PE03/2024	Reference no:	19/2/4/2/2/6435/43

OFFER

The Employer, identified in the acceptance signature block, has solicited offers to enter into a contract for the procurement of:

STUTTERHUIM POLICE HOUSE: COMPLETE REPAIRS & RENOVATIONS TO NO.37 MURRAY STREET: CONTRACT 0002

The Tenderer, identified in the offer signature block, has examined the documents listed in the tender data and addenda thereto as listed in the returnable schedules, and by submitting this offer has accepted the conditions of tender.

By the representative of the Tenderer, deemed to be duly authorized, signing this part of this form of offer and acceptance, the Tenderer offers to perform all of the obligations and liabilities of the Contractor under the contract including compliance with all its terms and conditions according to their true intent and meaning for an amount to be determined in accordance with the conditions of contract identified in the contract data.

THE TOTAL OFFER INCLUSIVE OF ALL APPLICABLE TAXES (All applicable taxes" includes value- added tax, pay as you earn, income tax, unemployment insurance fund contributions and skills development levies) IS:

Rand (in words):
Rand in figures:	R

The amount in words takes precedence over the amount in figures. The award of the tender may be subjected to further price negotiation with the preferred tenderer(s). The negotiated and agreed price will be considered for acceptance as **a firm and final offer**.

This offer may be accepted by the Employer by signing the acceptance part of this form of offer and acceptance and returning one copy of this document to the Tenderer before the end of the period of validity stated in the tender data, whereupon the Tenderer becomes the party named as the Contractor in the conditions of contract identified in the contract data.

THIS OFFER IS MADE BY THE FOLLOWING LEGAL ENTITY: (cross out block which is not applicable)

Company or Close Corporation: And: Whose Registration Number is: And: Whose Income Tax Reference Number is: CSD supplier number:.....	OR	Natural Person or Partnership: Whose Identity Number(s) is/are: Whose Income Tax Reference Number is/are: CSD supplier number:.....
--	-----------	--

*Any reference to words "Bid" or "Bidder" herein and/or in any other documentation shall be construed to have the same meaning as the words "Tender" or "Tenderer".

**Any reference to the words "payment reduction" herein shall be construed to have the same meaning as the word "retention"

Tender / Quotation no: PE03/2024

AND WHO IS (if applicable):	
Trading under the name and style of:	
AND WHO IS:	
Represented herein, and who is duly authorised to do so, by: Mr/Mrs/Ms: In his/her capacity as:	Note: A Resolution / Power of Attorney, signed by all the Directors / Members / Partners of the Legal Entity must accompany this Offer, authorising the Representative to make this offer.

SIGNED FOR THE TENDERER:

Name of representative	Signature	Date

WITNESSED BY:

Name of witness	Signature	Date

This Offer is in respect of: (Please indicate with an "X" in the appropriate block)

- The official documents
- The official alternative
- Own alternative (only if documentation makes provision therefore)

(N.B.: Separate Offer and Acceptance forms are to be completed for the main and for each alternative offer)

SECURITY OFFERED:

- (a) the Tenderer accepts that in respect of contracts up to R1 million, a payment reduction** of 5% of the contact value (excluding VAT) will be applicable and will be deducted by the Employer in terms of the applicable conditions of contract
- (b) in respect of contracts above R1 million, the Tenderer offers to provide security as indicated below:
 - (1) cash deposit of 10 % of the Contract Sum (excluding VAT) Yes No
 - (2) variable construction guarantee of 10 % of the Contract Sum (excluding VAT) Yes No
 - (3) payment reduction of 10% of the value certified in the payment certificate (excluding VAT) Yes No
 - (4) cash deposit of 5% of the Contract Sum (excluding VAT) and a payment reduction of 5% of the value certified in the payment certificate (excluding VAT) Yes No
 - (5) fixed construction guarantee of 5% of the Contract Sum (excluding VAT) and a payment reduction of 5% of the value certified in the payment certificate (excluding VAT) Yes No

NB. Guarantees submitted must be issued by either an insurance company duly registered in terms of the Insurance Act [Long-Term Insurance Act, 1998 (Act 52 of 1998) or Short-Term Insurance Act, 1998 (Act 35 of 1998)] or by a bank duly registered in terms of the Banks Act, 1990 (Act 94 of 1990) on the pro-forma referred to above. No alterations or amendments of the wording of the pro-forma will be accepted.

*Any reference to words "Bid" or "Bidder" herein and/or in any other documentation shall be construed to have the same meaning as the words "Tender" or "Tenderer".

**Any reference to the words "payment reduction" herein shall be construed to have the same meaning as the word "retention" Page 2 of 4

Tender / Quotation no: PE03/2024

The Tenderer elects as its *domicilium citandi et executandi* in the Republic of South Africa, where any and all legal notices may be served, as (physical address):

.....

.....

Other Contact Details of the Tenderer are:

Telephone No..... Cellular Phone No.

Fax No

Postal address

Banker Branch.....

Registration No of Tenderer at Department of Labour

CIDB Registration Number:

ACCEPTANCE

By signing this part of this form of offer and acceptance, the Employer identified below accepts the Tenderer's offer. In consideration thereof, the Employer shall pay the Contractor the amount due in accordance with the conditions of contract identified in the contract data. Acceptance of the Tenderer's offer shall form an agreement between the Employer and the Tenderer upon the terms and conditions contained in this agreement and in the contract that is the subject of this agreement.

The terms of the contract are contained in:

- Part C1 Agreement and contract data, (which includes this agreement)
- Part C2 Pricing data
- Part C3 Scope of work
- Part C4 Site information and drawings and documents or parts thereof, which may be incorporated by reference into the above listed Parts.

Deviations from and amendments to the documents listed in the tender data and any addenda thereto as listed in the tender schedules as well as any changes to the terms of the offer agreed by the Tenderer and the Employer during this process of offer and acceptance, are contained in the schedule of deviations attached to and forming part of this agreement. No amendments to or deviations from said documents are valid unless contained in this schedule.

The Tenderer shall within two weeks after receiving a completed copy of this agreement, including the schedule of deviations (if any), contact the Employer's agent (whose details are given in the contract data) to arrange the delivery of any securities, bonds, guarantees, proof of insurance and any other documentation to be provided in terms of the conditions of contract identified in the contract data. Failure to fulfil any of these obligations in accordance with those terms shall constitute a repudiation of this agreement.

Notwithstanding anything contained herein, this agreement comes into effect on the date when the tenderer receives one fully completed original copy of this document, including the schedule of deviations (if any). Unless the tenderer (now contractor) within five (5) working days of the date of such receipt notifies the employer in writing of any reason why he/she cannot accept the contents of this agreement, this agreement shall constitute a binding contract between the parties.

For the Employer:

Name of signatory	Signature	Date

*Any reference to words "Bid" or "Bidder" herein and/or in any other documentation shall be construed to have the same meaning as the words "Tender" or "Tenderer".

**Any reference to the words "payment reduction" herein shall be construed to have the same meaning as the word "retention"
For Internal & External Use

Tender / Quotation no: PE03/2024

Name of Organisation:	Department of Public Works and Infrastructure
Address of Organisation:	PRIVATEBAG X 3913 PORT ELIZABETH 6056

WITNESSED BY:

Name of witness	Signature	Date

Schedule of Deviations

1.1.1. Subject:
Detail:
1.1.2. Subject:
Detail:
1.1.3. Subject:
Detail:
1.1.4. Subject:
Detail:
1.1.5. Subject:
Detail:
1.1.6. Subject:
Detail:

By the duly authorised representatives signing this agreement, the Employer and the Tenderer agree to and accept the foregoing schedule of deviations as the only deviations from and amendments to the documents listed in the tender data and addenda thereto as listed in the tender schedules, as well as any confirmation, clarification or changes to the terms of the offer agreed by the Tenderer and the Employer during this process of offer and acceptance.

It is expressly agreed that no other matter whether in writing, oral communication or implied during the period between the issue of the tender documents and the receipt by the Tenderer of a completed signed copy of this Agreement shall have any meaning or effect in the contract between the parties arising from this agreement.

*Any reference to words "Bid" or "Bidder" herein and/or in any other documentation shall be construed to have the same meaning as the words "Tender" or "Tenderer".

**Any reference to the words "payment reduction" herein shall be construed to have the same meaning as the word "retention"
For Internal & External Use

T2.2 Returnable Documents required for tender evaluation purposes

2.2 Do you, or any person connected with the bidder, have a relationship with any person who is employed by the procuring institution?

YES / NO

2.2.1 If so, furnish particulars:

.....
.....

2.3 Does the bidder or any of its directors / trustees / shareholders / members / partners or any person having a controlling interest in the enterprise have any interest in any other related enterprise whether or not they are bidding for this contract?

YES / NO

2.3.1 If so, furnish particulars:

.....
.....

3 DECLARATION

I, the undersigned, (name).....
in submitting the accompanying bid, do hereby make the following statements that I certify to be true and complete in every respect:

- 3.1 I have read and I understand the contents of this disclosure;
- 3.2 I understand that the accompanying bid will be disqualified if this disclosure is found not to be true and complete in every respect;
- 3.3 The bidder has arrived at the accompanying bid independently from, and without consultation, communication, agreement or arrangement with any competitor. However, communication between partners in a joint venture or consortium² will not be construed as collusive bidding.
- 3.4 In addition, there have been no consultations, communications, agreements or arrangements with any competitor regarding the quality, quantity, specifications, prices, including methods, factors or formulas used to calculate prices, market allocation, the intention or decision to submit or not to submit the bid, bidding with the intention not to win the bid and conditions or delivery particulars of the products or services to which this bid invitation relates.
- 3.5 The terms of the accompanying bid have not been, and will not be, disclosed by the bidder, directly or indirectly, to any competitor, prior to the date and time of the official bid opening or of the awarding of the contract.
- 3.6 There have been no consultations, communications, agreements or arrangements made by the bidder with any official of the procuring institution in relation to this procurement process prior to and during the bidding process except to provide clarification on the bid submitted where so required by the institution; and the bidder was not involved in the drafting of the specifications or terms of reference for this bid.

² Joint venture or Consortium means an association of persons for the purpose of combining their expertise, property, capital, efforts, skill and knowledge in an activity for the execution of a contract.



3.7 I am aware that, in addition and without prejudice to any other remedy provided to combat any restrictive practices related to bids and contracts, bids that are suspicious will be reported to the Competition Commission for investigation and possible imposition of administrative penalties in terms of section 59 of the Competition Act No 89 of 1998 and or may be reported to the National Prosecuting Authority (NPA) for criminal investigation and or may be restricted from conducting business with the public sector for a period not exceeding ten (10) years in terms of the Prevention and Combating of Corrupt Activities Act No 12 of 2004 or any other applicable legislation.

I CERTIFY THAT THE INFORMATION FURNISHED IN PARAGRAPHS 1, 2 and 3 ABOVE IS CORRECT.

I ACCEPT THAT THE STATE MAY REJECT THE BID OR ACT AGAINST ME IN TERMS OF PARAGRAPH 6 OF PFMA SCM INSTRUCTION 03 OF 2021/22 ON PREVENTING AND COMBATING ABUSE IN THE SUPPLY CHAIN MANAGEMENT SYSTEM SHOULD THIS DECLARATION PROVE TO BE FALSE.

.....
Signature

.....
Date

.....
Position

.....
Name of bidder

This form has been aligned with SBD4

PA-15.1: RESOLUTION OF BOARD OF DIRECTORS

RESOLUTION of a meeting of the Board of *Directors / Members / Partners of:

_____ (Legally correct full name and registration number, if applicable, of the Enterprise)

Held at _____ (place)

on _____ (date)

RESOLVED that:

1. The Enterprise submits a Bid / Tender to the Department of Public Works in respect of the following project:

_____ (Project description as per Bid / Tender Document)

Bid / Tender Number: _____ (Bid / Tender Number as per Bid / Tender Document)

2. *Mr/Mrs/Ms: _____

in *his/her Capacity as: _____ (Position in the Enterprise)

and who will sign as follows: _____

be, and is hereby, authorised to sign the Bid / Tender, and any and all other documents and/or correspondence in connection with and relating to the Bid / Tender, as well as to sign any Contract, and any and all documentation, resulting from the award of the Bid / Tender to the Enterprise mentioned above.

	Name	Capacity	Signature
1			
2			
3			
4			
5			
6			
7			
8			
9			
10			
11			
12			
13			
14			
15			
16			

17			
18			
19			
20			

The bidding enterprise hereby absolves the Department of Public Works from any liability whatsoever that may arise as a result of this document being signed.

Note:

- * Delete which is not applicable.
- NB:** This resolution must, where possible, be signed by all the Directors / Members / Partners of the Bidding Enterprise.
- In the event that paragraph 2 cannot be complied with, the resolution must be signed by Directors / Members / Partners holding a majority of the shares / ownership of the Bidding Enterprise (attach proof of shareholding / ownership hereto).
- Directors / Members / Partners of the Bidding Enterprise may alternatively appoint a person to sign this document on behalf of the Bidding Enterprise, which person must be so authorized by way of a duly completed power of attorney, signed by the Directors / Members / Partners holding a majority of the shares / ownership of the Bidding Enterprise (proof of shareholding / ownership and power of attorney are to be attached hereto).
- Should the number of Directors / Members / Partners exceed the space available above, additional names and signatures must be supplied on a separate page.

ENTERPRISE STAMP

PA-15.2: RESOLUTION OF BOARD OF DIRECTORS TO ENTER INTO CONSORTIA OR JOINT VENTURES

RESOLUTION of a meeting of the Board of *Directors / Members / Partners of:

(Legally correct full name and registration number, if applicable, of the Enterprise)

Held at _____ (place)

on _____ (date)

RESOLVED that:

1. The Enterprise submits a Bid /Tender, in consortium/Joint Venture with the following Enterprises:

(List all the legally correct full names and registration numbers, if applicable, of the Enterprises forming the Consortium/Joint Venture)

to the Department of Public Works in respect of the following project:

(Project description as per Bid /Tender Document)

Bid / Tender Number: _____ (Bid / Tender Number as per Bid / Tender Document)

2. *Mr/Mrs/Ms: _____

in *his/her Capacity as: _____ (Position in the Enterprise)

and who will sign as follows: _____

be, and is hereby, authorised to sign a consortium/joint venture agreement with the parties listed under item 1 above, and any and all other documents and/or correspondence in connection with and relating to the consortium/joint venture, in respect of the project described under item 1 above.

3. The Enterprise accepts joint and several liability with the parties listed under item 1 above for the due fulfilment of the obligations of the joint venture deriving from, and in any way connected with, the Contract to be entered into with the Department in respect of the project described under item 1 above.
4. The Enterprise chooses as its *domicilium citandi et executandi* for all purposes arising from this joint venture agreement and the Contract with the Department in respect of the project under item 1 above:

Physical address: _____

_____ (code)

Postal Address: _____

 _____ (code)

Telephone number: _____

Fax number: _____

	Name	Capacity	Signature
1			
2			
3			
4			
5			
6			
7			
8			
9			
10			
11			
12			
13			
14			
15			

The bidding enterprise hereby absolves the Department of Public Works from any liability whatsoever that may arise as a result of this document being signed

Note:

- * Delete which is not applicable.
- NB:** This resolution must, where possible, be signed by all the Directors / Members / Partners of the Bidding Enterprise.
- In the event that paragraph 2 cannot be complied with, the resolution must be signed by Directors / Members / Partners holding a majority of the shares / ownership of the Bidding Enterprise (attach proof of shareholding / ownership hereto).
- Directors / Members / Partners of the Bidding Enterprise may alternatively appoint a person to sign this document on behalf of the Bidding Enterprise, which person must be so authorized by way of a duly completed power of attorney, signed by the Directors / Members / Partners holding a majority of the shares / ownership of the Bidding Enterprise (proof of shareholding / ownership and power of attorney are to be attached hereto).
- Should the number of Directors / Members / Partners exceed the space available above, additional names and signatures must be supplied on a separate page.

ENTERPRISE STAMP

PA-15.3: SPECIAL RESOLUTION OF CONSORTIA OR JOINT VENTURES

RESOLUTION of a meeting of the duly authorised representatives of the following legal entities who have entered into a consortium/joint venture to jointly bid for the project mentioned below: *(legally correct full names and registration numbers, if applicable, of the Enterprises forming a Consortium/Joint Venture)*

1. _____

2. _____

3. _____

4. _____

5. _____

6. _____

7. _____

8. _____

Held at _____ *(place)*

on _____ *(date)*

RESOLVED that:

RESOLVED that:

- A. The above-mentioned Enterprises submit a Bid in Consortium/Joint Venture to the Department of Public Works in respect of the following project:

(Project description as per Bid /Tender Document)

Bid / Tender Number: _____ *(Bid / Tender Number as per Bid /Tender Document)*



B. *Mr/Mrs/Ms: _____

in *his/her Capacity as: _____ (Position in the Enterprise)

and who will sign as follows: _____

be, and is hereby, authorised to sign the Bid, and any and all other documents and/or correspondence in connection with and relating to the Bid, as well as to sign any Contract, and any and all documentation, resulting from the award of the Bid to the Enterprises in Consortium/Joint Venture mentioned above.

C. The Enterprises constituting the Consortium/Joint Venture, notwithstanding its composition, shall conduct all business under the name and style of:

D. The Enterprises to the Consortium/Joint Venture accept joint and several liability for the due fulfilment of the obligations of the Consortium/Joint Venture deriving from, and in any way connected with, the Contract entered into with the Department in respect of the project described under item A above.

E. Any of the Enterprises to the Consortium/Joint Venture intending to terminate the consortium/joint venture agreement, for whatever reason, shall give the Department 30 days written notice of such intention. Notwithstanding such decision to terminate, the Enterprises shall remain jointly and severally liable to the Department for the due fulfilment of the obligations of the Consortium/Joint Venture as mentioned under item D above.

F. No Enterprise to the Consortium/Joint Venture shall, without the prior written consent of the other Enterprises to the Consortium/Joint Venture and of the Department, cede any of its rights or assign any of its obligations under the consortium/joint venture agreement in relation to the Contract with the Department referred to herein.

G. The Enterprises choose as the *domicilium citandi et executandi* of the Consortium/Joint Venture for all purposes arising from the consortium/joint venture agreement and the Contract with the Department in respect of the project under item A above:

Physical address: _____

_____ (code)

Postal Address: _____

_____ (code)

Telephone number: _____

Fax number: _____

	Name	Capacity	Signature
1			
2			
3			
4			
5			
6			
7			
8			
9			
10			
11			
12			
13			
14			
15			

The bidding enterprise hereby absolves the Department of Public Works from any liability whatsoever that may arise as a result of this document being signed.

Note:

1. * Delete which is not applicable.
2. **NB:** This resolution must be signed by all the Duly Authorised Representatives of the Legal Entities to the consortium/joint venture submitting this tender, as named in item 2 of Resolution PA-15.2.
3. Should the number of the Duly Authorised Representatives of the Legal Entities joining forces in this tender exceed the space available above, additional names, capacity and signatures must be supplied on a separate page.
4. Resolution PA-15.2, duly completed and signed, from the separate Enterprises who participate in this consortium/joint venture, must be attached to this Special Resolution (PA-15.3).

DPW-16 (EC): SITE INSPECTION MEETING CERTIFICATE

Project title:	STUTTERHUIM POLICE HOUSE: COMPLETE REPAIRS & RENOVATIONS TO NO.37 MURRAY STREET: CONTRACT 0002		
Tender / Quotation no:	<i>PE03/2024</i>	Reference no:	<i>19/2/4/2/2/6435/43</i>
Closing date:	<i>19/03/2024</i>		

This is to certify that I, _____ representing

_____ in the capacity of

_____ visited the site on: **05/03/2024**

I have made myself familiar with all local conditions likely to influence the work and the cost thereof. I further certify that I am satisfied with the description of the work and explanations given at the site inspection meeting and that I understand perfectly the work to be done, as specified and implied, in the execution of this contract.

Name of Tenderer	Signature	Date

Name of DPW Representative	Signature	Date



PA-16: PREFERENCE POINTS CLAIM FORM IN TERMS OF THE PREFERENTIAL PROCUREMENT REGULATIONS 2022

This preference form must form part of all tenders invited. It contains general information and serves as a claim form for preference points for specific goals.

NB: BEFORE COMPLETING THIS FORM, TENDERERS MUST STUDY THE GENERAL CONDITIONS, DEFINITIONS AND DIRECTIVES APPLICABLE IN RESPECT OF THE TENDER AND PREFERENTIAL PROCUREMENT REGULATIONS, 2022

1. GENERAL CONDITIONS

1.1 The following preference point systems are applicable to invitations to tender:

- the 80/20 system for requirements with a Rand value of up to R50 000 000 (all applicable taxes included); and
- the 90/10 system for requirements with a Rand value above R50 000 000 (all applicable taxes included).

1.2 Preference Points System to be applied

(tick whichever is applicable).

- The applicable preference point system for this tender is the **80/20** preference point system.
- The applicable preference point system for this tender is the **90/10** preference point system.
- Either the **90/10** or **80/20** preference point system will be applicable in this tender. The lowest/ highest acceptable tender will be used to determine the accurate system once tenders are received.

1.3 Points for this tender shall be awarded for:

1.3.1 Price; and

1.3.2 Specific Goals

1.4 The maximum points for this tender are allocated as follows:

CHOOSE APPLICABLE PREFERENCE POINT SCORING SYSTEM	<input checked="" type="checkbox"/> 80/20	<input type="checkbox"/> 90/10
PRICE	80	90
SPECIFIC GOALS	20	10
Total points for Price and Specific Goals	100	100

1.5 Breakdown Allocation of Specific Goals Points

1.5.1. For procurement transaction with rand value greater than R2 000, 00 and up to R1 Million (Inclusive of all applicable taxes) the specific goals listed in table 1 below are applicable.

Table 1

Serial No	Specific Goals	Preference Points Allocated out of 20	Documentation to be submitted by bidders to validate their claim
1.	An EME or QSE which is at least 51% owned by black people	10	<ul style="list-style-type: none"> • SANAS Accredited BBBEE Certificate or Sworn Affidavit where applicable.
2.	Located in Eastern Cape Province for work to be done or services to be rendered in the Eastern Cape Province .	2	<ul style="list-style-type: none"> • Official Municipal Rates Statement which is in the name of the bidder. <p>Or</p> <ul style="list-style-type: none"> • Any account or statement which is in the name of the bidder. <p>Or</p> <ul style="list-style-type: none"> • Permission to Occupy from local chief in case of rural areas (PTO) which is in the name of the bidder. <p>Or</p> <ul style="list-style-type: none"> • Lease Agreement which is in the name of the bidder.
3.	An EME or QSE which is at least 51% owned by black women	4	<ul style="list-style-type: none"> • SANAS Accredited BBBEE Certificate or Sworn Affidavit where applicable.
4.	An EME or QSE which is at least 51% owned by black people with disability	2	<ul style="list-style-type: none"> • SANAS Accredited BBBEE Certificate or Sworn Affidavit where applicable. <p>and</p> <ul style="list-style-type: none"> • Medical Certificate indicating that the disability is permanent. <p>Or</p> <ul style="list-style-type: none"> • South African Social Security Agency (SASSA) Registration indicating that the disability is permanent. <p>Or</p> <ul style="list-style-type: none"> • National Council for Persons with Physical Disability in South Africa registration (NCPDPSA).
5.	An EME or QSE which is at least 51% owned by black youth	2	<ul style="list-style-type: none"> • ID Copy and SANAS Accredited BBBEE Certificate or Sworn Affidavit where applicable.

1.5.2. For procurement transaction with rand value greater than R1 Million and up to R50 Million (Inclusive of all applicable taxes) the specific goals listed in table 2 below are applicable.

Table 2

Serial No	Specific Goals	Preference Points Allocated out of 20	Documentation to be submitted by bidders to validate their claim
1.	An EME or QSE or any entity which is at least 51% owned by black people	10	<ul style="list-style-type: none"> SANAS Accredited BBBEE Certificate or Sworn Affidavit where applicable.
2.	Located in Eastern Cape Province for work to be done or services to be rendered in the Eastern Cape Province .	2	<ul style="list-style-type: none"> Official Municipal Rates Statement which is in the name of the bidder. <p>Or</p> <ul style="list-style-type: none"> Any account or statement which is in the name of the bidder. <p>Or</p> <ul style="list-style-type: none"> Permission to Occupy from local chief in case of rural areas (PTO) which is in the name of the bidder. <p>Or</p> <ul style="list-style-type: none"> Lease Agreement which is in the name of the bidder.
3.	An EME or QSE or any entity which is at least 51% owned by black women	4	<ul style="list-style-type: none"> SANAS Accredited BBBEE Certificate or Sworn Affidavit where applicable.
4.	An EME or QSE or any entity which is at least 51% owned by black people with disability	2	<ul style="list-style-type: none"> SANAS Accredited BBBEE Certificate or Sworn Affidavit where applicable. <p>and</p> <ul style="list-style-type: none"> Medical Certificate indicating that the disability is permanent. <p>Or</p> <ul style="list-style-type: none"> South African Social Security Agency (SASSA) Registration indicating that the disability is permanent. <p>Or</p> <p>National Council for Persons with Physical Disability in South Africa registration (NCPPDSA).</p>
5.	An EME or QSE or any entity which is at least 51% owned by black youth . (Mandatory)	2	<ul style="list-style-type: none"> ID Copy and SANAS Accredited BBBEE Certificate or Sworn Affidavit where applicable.



1.5.3. For procurement transaction with rand value greater than R50 Million (Inclusive of all applicable taxes) the specific goals listed in table 3 below are applicable.

NB. The use of one of goal numbers' 4 or 5 is mandatory. The BSC must select either one of the two, but not both.



Table 3

Serial No	Specific Goals	Preference Points Allocated out of 10	Documentation to be submitted by bidders to validate their claim
1.	An EME or QSE or any entity which is at least 51% owned by black people	4	<ul style="list-style-type: none"> SANAS Accredited BBBEE Certificate or Sworn Affidavit where applicable.
2.	Located in Eastern Cape Province for work to be done or services to be rendered in the Eastern Cape Province	2	<ul style="list-style-type: none"> Official Municipal Rates Statement which is in the name of the bidder. Or <ul style="list-style-type: none"> Any account or statement which is in the name of the bidder. Or <ul style="list-style-type: none"> Permission to Occupy from local chief in case of rural areas (PTO) which is in the name of the bidder. Or <ul style="list-style-type: none"> Lease Agreement which is in the name of the bidder.
3.	An EME or QSE or any entity which is at least 51% owned by black women	2	<ul style="list-style-type: none"> SANAS Accredited BBBEE Certificate or Sworn Affidavit where applicable.
4. <input type="checkbox"/>	An EME or QSE or any entity which is at least 51% owned by black people with disability	2	<ul style="list-style-type: none"> SANAS Accredited BBBEE Certificate or Sworn Affidavit where applicable. and <ul style="list-style-type: none"> Medical Certificate indicating that the disability is permanent. Or <ul style="list-style-type: none"> South African Social Security Agency (SASSA) Registration indicating that the disability is permanent. Or National Council for Persons with Physical Disability in South Africa registration (NCPDPSA).
OR			
5. <input type="checkbox"/>	An EME or QSE or any entity which is at least	2	<ul style="list-style-type: none"> ID Copy and SANAS Accredited BBBEE

	51% owned by black youth		Certificate or Sworn Affidavit where applicable	

Black people mean Africans, Coloureds and Indians, who - (a) are citizens of the Republic of South Africa by birth or descent; or (b) became citizens of the Republic of South Africa by naturalisation - (i) before 27 April 1994; or (ii) on or after 27 April 1994 and who would have been entitled to acquire citizenship by naturalisation prior to that date. (BROAD-BASED BLACK ECONOMIC EMPOWERMENT ACT No 25899, 2003 of 9 JANUARY 2004).

- 1.6 Failure on the part of the tenderer to submit proof or documentation required in terms of this tender to claim points for specific goals, if the service provider/ tenderer did not submit proof or documentation required to claim for specific goals will be interpreted to mean that preference points for specific goals are not claimed.
- 1.7 The organ of state reserves the right to require of a service provider/tenderer, either before a tender is adjudicated or at any time subsequently, to substantiate any claim in regard to preferences, in any manner required by the organ of state.

2. DEFINITIONS

- (a) **“tender”** means a written offer in the form determined by an organ of state in response to an invitation to provide goods or services through price quotations, competitive tendering process or any other method envisaged in legislation;
- (b) **“price”** means an amount of money tendered for goods or services, and includes all applicable taxes less all unconditional discounts;
- (c) **“rand value”** means the total estimated value of a contract in Rand, calculated at the time of bid invitation, and includes all applicable taxes;
- (d) **“tender for income-generating contracts”** means a written offer in the form determined by an organ of state in response to an invitation for the origination of income-generating contracts through any method envisaged in legislation that will result in a legal agreement between the organ of state and a third party that produces revenue for the organ of state, and includes, but is not limited to, leasing and disposal of assets and concession contracts, excluding direct sales and disposal of assets through public auctions; and
- (e) **“the Act”** means the Preferential Procurement Policy Framework Act, 2000 (Act No. 5 of 2000).

3. FORMULAE FOR PROCUREMENT OF GOODS AND SERVICES

3.1. POINTS AWARDED FOR PRICE

3.1.1. THE 80/20 OR 90/10 PREFERENCE POINT SYSTEMS

A maximum of 80 or 90 points is allocated for price on the following basis:

$$\begin{array}{ccc} \mathbf{80/20} & \mathbf{or} & \mathbf{90/10} \\ \\ \mathbf{Ps} = \mathbf{80} \left(\mathbf{1} - \frac{\mathbf{Pt} - \mathbf{Pmin}}{\mathbf{Pmin}} \right) & \mathbf{or} & \mathbf{Ps} = \mathbf{90} \left(\mathbf{1} - \frac{\mathbf{Pt} - \mathbf{Pmin}}{\mathbf{Pmin}} \right) \end{array}$$

Where

Ps = Points scored for price of tender under consideration

Pt = Price of tender under consideration

Pmin = Price of lowest acceptable tender

3.2. FORMULAE FOR DISPOSAL OR LEASING OF STATE ASSETS AND INCOME GENERATING PROCUREMENT

3.2.1. POINTS AWARDED FOR PRICE

A maximum of 80 or 90 points is allocated for price on the following basis:

$$\begin{array}{ccc} \mathbf{80/20} & \mathbf{or} & \mathbf{90/10} \\ \\ \mathbf{Ps} = \mathbf{80} \left(\mathbf{1} + \frac{\mathbf{Pt} - \mathbf{Pmax}}{\mathbf{Pmax}} \right) & \mathbf{or} & \mathbf{Ps} = \mathbf{90} \left(\mathbf{1} + \frac{\mathbf{Pt} - \mathbf{Pmax}}{\mathbf{Pmax}} \right) \end{array}$$

Where

Ps = Points scored for price of tender under consideration

Pt = Price of tender under consideration

Pmax = Price of highest acceptable tender

4. POINTS AWARDED FOR SPECIFIC GOALS

4.1. In terms of Regulation 4(2); 5(2); 6(2) and 7(2) of the Preferential Procurement Regulations, preference points must be awarded for specific goals stated in the tender. For the purposes of this tender the tenderer will be allocated points based on the goals stated in table 1,2 and 3 above as may be supported by proof/ documentation stated in the conditions of this tender:

4.2. In cases where organs of state intend to use Regulation 3(2) of the Regulations, which states that, if it is unclear whether the 80/20 or 90/10 preference point system applies, an organ of state must, in the tender documents, stipulate in the case of—

- (a) an invitation for tender for income-generating contracts, that either the 80/20 or 90/10 preference point system will apply and that the highest acceptable tender will be used to determine the applicable preference point system; or

(b) any other invitation for tender, that either the 80/20 or 90/10 preference point system will apply and that the lowest acceptable tender will be used to determine the applicable preference point system,

then the organ of state must indicate the points allocated for specific goals for both the 90/10 and 80/20 preference point system.

Table 4: Specific goals for the tender and points claimed are indicated per the table below.

(Note to organs of state: Where either the 90/10 or 80/20 preference point system is applicable, corresponding points must also be indicated as such.)

Note to tenderers: The tenderer must indicate how they claim points for each preference point system.)

The specific goals allocated points in terms of this tender	Number of points allocated (90/10 system) (To be completed by the organ of state)	Number of points allocated (80/20 system) (To be completed by the organ of state)	Number of points claimed (90/10 system) (To be completed by the tenderer)	Number of points claimed (80/20 system) (To be completed by the tenderer)
1. An EME or QSE (or any entity for procurement transaction with rand value greater than R1 Million) which is at least 51% owned by black people	N/A	10	N/A	
2. Located in Eastern Cape Province for work to be done or services to be rendered in the Eastern Cape Province .	N/A	2	N/A	
3. An EME or QSE (or any entity for procurement transaction with rand value greater than R1 Million) which is at least 51% owned by black women	N/A	4	N/A	
4. An EME or QSE (or any entity for procurement transaction with rand value greater than R1 Million) which is at least 51% owned by black people with disability	N/A	2	N/A	

The specific goals allocated points in terms of this tender	Number of points allocated (90/10 system) (To be completed by the organ of state)	Number of points allocated (80/20 system) (To be completed by the organ of state)	Number of points claimed (90/10 system) (To be completed by the tenderer)	Number of points claimed (80/20 system) (To be completed by the tenderer)
5. An EME or QSE (or any entity for procurement transaction with rand value greater than R1 Million) which is at least 51% owned by black youth.*	N/A	2	N/A	

DECLARATION WITH REGARD TO COMPANY/FIRM

4.3. Name of company/firm.....

4.4. Company registration number:

4.5. TYPE OF COMPANY/ FIRM

- Partnership/Joint Venture / Consortium
- One-person business/sole propriety
- Close corporation
- Public Company
- Personal Liability Company
- (Pty) Limited
- Non-Profit Company
- State Owned Company

[TICK APPLICABLE BOX]

4.6. I, the undersigned, who is duly authorised to do so on behalf of the company/firm, certify that the points claimed, based on the specific goals as advised in the tender, qualifies the company/ firm for the preference(s) shown and I acknowledge that:

- i) The information furnished is true and correct;
- ii) The preference points claimed are in accordance with the General Conditions as indicated in paragraph 1 of this form;
- iii) In the event of a contract being awarded as a result of points claimed as shown in paragraphs 1.4 and 4.2, the contractor may be required to furnish documentary proof to the satisfaction of the organ of state that the claims are correct;
- iv) If the specific goals have been claimed or obtained on a fraudulent basis or any

of the conditions of contract have not been fulfilled, the organ of state may, in addition to any other remedy it may have –

- (a) disqualify the person from the tendering process;
- (b) recover costs, losses or damages it has incurred or suffered as a result of that person's conduct;
- (c) cancel the contract and claim any damages which it has suffered as a result of having to make less favourable arrangements due to such cancellation;
- (d) recommend that the tenderer or contractor, its shareholders and directors, or only the shareholders and directors who acted on a fraudulent basis, be restricted from obtaining business from any organ of state for a period not exceeding 10 years, after the *audi alteram partem* (hear the other side) rule has been applied; and
- (e) forward the matter for criminal prosecution, if deemed necessary.

.....	
SIGNATURE(S) OF TENDERER(S)	
SURNAME AND NAME:
DATE:
ADDRESS:

DPW-09 (EC): PARTICULARS OF TENDERER'S PROJECTS

Project title:	STUTTERHUIM POLICE HOUSE: COMPLETE REPAIRS & RENOVATIONS TO NO.37 MURRAY STREET: CONTRACT 0002		
Tender / quotation no:	PE03/2024	Closing date:	19/03/2024
Advertising date:	23/02/2024	Validity period:	84 calendar days

1. PARTICULARS OF THE TENDERER'S CURRENT AND PREVIOUS COMMITMENTS

1.1. Current projects

Projects currently engaged in	Name of Employer or Representative of Employer	Contact tel. no.	Contract sum	Contractual commencement date	Contractual completion date	Current percentage progress
1						
2						
3						
4						
5						
6						
7						
8						

Tender no: **PE03/2024**

1.2. Completed projects

Projects completed in the previous 5 (five) years	Name of Employer or Representative of Employer	Contact tel. no.	Contract sum	Contractual commencement date	Contractual completion date	Date of Certificate of Practical Completion
1						
2						
3						
4						
5						
6						
7						
8						
9						

Name of Tenderer	Signature
	Date

**T2.2 Returnable Documents that will be
incorporated into the contract**

PA- 40: DECLARATION OF DESIGNATED GROUPS

Tender no: PE03/2024

Name of Tenderer

EME¹ QSE² Non EME/QSE (tick applicable box)

1. LIST ALL PROPRIETORS, MEMBERS OR SHAREHOLDERS BY NAME, IDENTITY NUMBER, CITIZENSHIP AND DESIGNATED GROUPS.

Name and Surname #	Identity/ Passport number and Citizenship##	Percentage owned	Black	Indicate if youth	Indicate if woman	Indicate if person with disability	Indicate if living in Rural (R) / Under Developed Area (UD) / Township (T) / Urban (U).	Indicate if military veteran
1.		%	<input type="checkbox"/> Yes <input type="checkbox"/> No	<input type="checkbox"/> Yes <input type="checkbox"/> No	<input type="checkbox"/> Yes <input type="checkbox"/> No	<input type="checkbox"/> Yes <input type="checkbox"/> No	<input type="checkbox"/> R <input type="checkbox"/> UD <input type="checkbox"/> T <input type="checkbox"/> U	<input type="checkbox"/> Yes <input type="checkbox"/> No
2.		%	<input type="checkbox"/> Yes <input type="checkbox"/> No	<input type="checkbox"/> Yes <input type="checkbox"/> No	<input type="checkbox"/> Yes <input type="checkbox"/> No	<input type="checkbox"/> Yes <input type="checkbox"/> No	<input type="checkbox"/> R <input type="checkbox"/> UD <input type="checkbox"/> T <input type="checkbox"/> U	<input type="checkbox"/> Yes <input type="checkbox"/> No
3.		%	<input type="checkbox"/> Yes <input type="checkbox"/> No	<input type="checkbox"/> Yes <input type="checkbox"/> No	<input type="checkbox"/> Yes <input type="checkbox"/> No	<input type="checkbox"/> Yes <input type="checkbox"/> No	<input type="checkbox"/> R <input type="checkbox"/> UD <input type="checkbox"/> T <input type="checkbox"/> U	<input type="checkbox"/> Yes <input type="checkbox"/> No
4.		%	<input type="checkbox"/> Yes <input type="checkbox"/> No	<input type="checkbox"/> Yes <input type="checkbox"/> No	<input type="checkbox"/> Yes <input type="checkbox"/> No	<input type="checkbox"/> Yes <input type="checkbox"/> No	<input type="checkbox"/> R <input type="checkbox"/> UD <input type="checkbox"/> T <input type="checkbox"/> U	<input type="checkbox"/> Yes <input type="checkbox"/> No
5.		%	<input type="checkbox"/> Yes <input type="checkbox"/> No	<input type="checkbox"/> Yes <input type="checkbox"/> No	<input type="checkbox"/> Yes <input type="checkbox"/> No	<input type="checkbox"/> Yes <input type="checkbox"/> No	<input type="checkbox"/> R <input type="checkbox"/> UD <input type="checkbox"/> T <input type="checkbox"/> U	<input type="checkbox"/> Yes <input type="checkbox"/> No
6.		%	<input type="checkbox"/> Yes <input type="checkbox"/> No	<input type="checkbox"/> Yes <input type="checkbox"/> No	<input type="checkbox"/> Yes <input type="checkbox"/> No	<input type="checkbox"/> Yes <input type="checkbox"/> No	<input type="checkbox"/> R <input type="checkbox"/> UD <input type="checkbox"/> T <input type="checkbox"/> U	<input type="checkbox"/> Yes <input type="checkbox"/> No
7.		%	<input type="checkbox"/> Yes <input type="checkbox"/> No	<input type="checkbox"/> Yes <input type="checkbox"/> No	<input type="checkbox"/> Yes <input type="checkbox"/> No	<input type="checkbox"/> Yes <input type="checkbox"/> No	<input type="checkbox"/> R <input type="checkbox"/> UD <input type="checkbox"/> T <input type="checkbox"/> U	<input type="checkbox"/> Yes <input type="checkbox"/> No
8.		%	<input type="checkbox"/> Yes <input type="checkbox"/> No	<input type="checkbox"/> Yes <input type="checkbox"/> No	<input type="checkbox"/> Yes <input type="checkbox"/> No	<input type="checkbox"/> Yes <input type="checkbox"/> No	<input type="checkbox"/> R <input type="checkbox"/> UD <input type="checkbox"/> T <input type="checkbox"/> U	<input type="checkbox"/> Yes <input type="checkbox"/> No
9.		%	<input type="checkbox"/> Yes <input type="checkbox"/> No	<input type="checkbox"/> Yes <input type="checkbox"/> No	<input type="checkbox"/> Yes <input type="checkbox"/> No	<input type="checkbox"/> Yes <input type="checkbox"/> No	<input type="checkbox"/> R <input type="checkbox"/> UD <input type="checkbox"/> T <input type="checkbox"/> U	<input type="checkbox"/> Yes <input type="checkbox"/> No
10.		%	<input type="checkbox"/> Yes <input type="checkbox"/> No	<input type="checkbox"/> Yes <input type="checkbox"/> No	<input type="checkbox"/> Yes <input type="checkbox"/> No	<input type="checkbox"/> Yes <input type="checkbox"/> No	<input type="checkbox"/> R <input type="checkbox"/> UD <input type="checkbox"/> T <input type="checkbox"/> U	<input type="checkbox"/> Yes <input type="checkbox"/> No
11.		%	<input type="checkbox"/> Yes <input type="checkbox"/> No	<input type="checkbox"/> Yes <input type="checkbox"/> No	<input type="checkbox"/> Yes <input type="checkbox"/> No	<input type="checkbox"/> Yes <input type="checkbox"/> No	<input type="checkbox"/> R <input type="checkbox"/> UD <input type="checkbox"/> T <input type="checkbox"/> U	<input type="checkbox"/> Yes <input type="checkbox"/> No
12.		%	<input type="checkbox"/> Yes <input type="checkbox"/> No	<input type="checkbox"/> Yes <input type="checkbox"/> No	<input type="checkbox"/> Yes <input type="checkbox"/> No	<input type="checkbox"/> Yes <input type="checkbox"/> No	<input type="checkbox"/> R <input type="checkbox"/> UD <input type="checkbox"/> T <input type="checkbox"/> U	<input type="checkbox"/> Yes <input type="checkbox"/> No

Where Owners are themselves a Company, Close Corporation, Partnership etc, identify the ownership of the Holding Company, together with Registration number
State date of South African citizenship obtained (not applicable to persons born in South Africa)

¹ EME: Exempted Micro Enterprise
² QSE: Qualifying Small Business Enterprise

PA- 40: DECLARATION OF DESIGNATED GROUPS

Tender no: PE03/2024

2. DECLARATION:

The undersigned, who warrants that he/she is duly authorized to do so on behalf of the Tenderer, hereby confirms that:

- 1 The information and particulars contained in this Affidavit are true and correct in all respects;
- 2 The Broad-based Black Economic Empowerment Act, 2003 (Act 53 of 2003), Preferential Procurement Policy Framework Act, 2000 (Act 5 of 2000), National Small Business Act 102 of 1996 as amended and all documents pertaining to this Tender were studied and understood and that the above form was completed according to the definitions and information contained in said documents;
- 3 The Tenderer understands that any intentional misrepresentation or fraudulent information provided herein shall disqualify the Tenderer's offer herein, as well as any other tender offer(s) of the Tenderer simultaneously being evaluated, or will entitle the Employer to cancel any Contract resulting from the Tenderer's offer herein;
- 4 The Tenderer accepts that the Employer may exercise any other remedy it may have in law and in the Contract, including a claim for damages for having to accept a less favourable tender as a result of any such disqualification due to misrepresentation or fraudulent information provided herein;
- 5 Any further documentary proof required by the Employer regarding the information provided herein, will be submitted to the Employer within the time period as may be set by the latter;

Signed by the Tenderer

Name of representative	Signature
	Date

DPW-21 (EC): RECORD OF ADDENDA TO TENDER DOCUMENTS

Project title:	STUTTERHUIM POLICE HOUSE: COMPLETE REPAIRS & RENOVATIONS TO NO.37 MURRAY STREET: CONTRACT 0002		
Tender no:	PE03/2024	Reference no:	19/2/4/2/2/6435/43

1. I / We confirm that the following communications received from the Department of Public Works and Infrastructure before the submission of this tender offer, amending the tender documents, have been taken into account in this tender offer: *(Attach additional pages if more space is required)*

	Date	Title or Details
1.		
2.		
3.		
4.		
5.		
6.		
7.		
8.		
9.		
10.		
11.		
12.		
13.		

Name of Tenderer	Signature	Date

2. I / We confirm that no communications were received from the Department of Public Works and Infrastructure before the submission of this tender offer, amending the tender documents.

Name of Tenderer	Signature	Date

DPW-15 (EC): SCHEDULE OF PROPOSED SUBCONTRACTORS

Project title:	STUTTERHUIM POLICE HOUSE: COMPLETE REPAIRS & RENOVATIONS TO NO.37 MURRAY STREET: CONTRACT 0002		
Tender no:	PE03/2024	Reference no:	19/2/4/2/2/6435/43

We notify you that it is our intention to employ the following Subcontractors for work in this contract.

We confirm that all subcontractors who are contracted to construct a house are registered as home builders with the National Home Builders Registration Council.

	Name and address of proposed Subcontractor	Nature and extent of work	Previous experience with Subcontractor
1			
2			
3			
4			
5			

Name of representative	Signature	Capacity	Date

Name of organisation:	
------------------------------	--



DPW-22 (EC): PARTICULARS OF ELECTRICAL CONTRACTOR

Project title:	STUTTERHUIJ POLICE HOUSE: COMPLETE REPAIRS & RENOVATIONS TO NO.37 MURRAY STREET: CONTRACT 0002		
Tender no:	PE03/2024	Reference no:	19/2/4/2/2/6435/43

Name of Electrical Contractor:	
Address:	<hr/> <hr/> <hr/> <hr/> <hr/> <hr/> <hr/> <hr/>
Electrical Contractor registration number at the Department of Labour	<hr/>

Name of Tenderer	Signature	Date



DPW-23 (EC): SCHEDULE FOR IMPORTED MATERIALS AND EQUIPMENT

Project title:	STUTTERHUIM POLICE HOUSE: COMPLETE REPAIRS & RENOVATIONS TO NO.37 MURRAY STREET: CONTRACT 0002		
Tender no:	PE03/2024	Reference no:	19/2/4/2/2/6435/43

This schedule should be completed by the tenderer. *(Attach additional pages if more space is required)*

Item	Material / Equipment	Rand (R) (Excluding VAT)
1.		R
2.		R
3.		R
4.		R
5.		R
6.		R

Provide additional list if space provided is insufficient.

The Contractor shall list imported items, materials and/or equipment which shall be excluded from the Contract Price Adjustment Provisions (if applicable) and shall be adjusted in terms of currency fluctuations only. Copies of the supplier's quotations for the items, materials or equipment (provided that such costs shall not be higher than the relevant contract rate as listed above) should be lodged with the Principal Agent / Engineer of the Department of Public Works and Infrastructure within 60 (sixty) days from the date of acceptance of the tender. No adjustment of the local VAT amount, nor the contractor's profit, discount, mark-up, handling costs, etc. shall be allowed.

These net amounts will be adjusted as follows:

FORMULA:

The net amount to be added to or deducted from the contract sum:

$$A = V \left(\frac{Z}{Y} - 1 \right)$$

A = the amount (R) of adjustment

V = the net amount (supplier's quotation) (R) of the imported item

Y = exchange rate at the closing date of tender submission

Z = exchange rate on the date of payment.

Name of Tenderer	Signature	Date

**T2.2 Returnable Documents: Other Documents
that will be incorporated into the contract**



**B-BBEE EXEMPTED AFFIDAVIT FOR EXEMPTED MICRO ENTERPRISES
(ISSUED IN TERMS OF THE AMENDED CONSTRUCTION SECTOR CODE)**

(Gazette Vol. 630 No. 41287)
Issued in terms of paragraph 3.6.2.4.1 (B)

I, the undersigned,

Full name & Surname	
Identity number	

Hereby declare under oath as follows:

- 1) The contents of this statement are to the best of my knowledge a true reflection of the facts.
2) I am a Member / Director / Owner (**Select one**) of the following enterprise and am duly authorised to act on its behalf:

Enterprise Name:			
Trading Name (If Applicable):			
Registration Number:			
Enterprise Physical Address:			
Type of Entity (CC, (Pty) Ltd, Sole Prop etc.):			
Nature of Construction Business:	BEP (Built Environment Professional)	Contractor	Supplier
Definition of "Black People"	As per the Broad-Based Black Economic Empowerment Act 53 of 2003 as Amended by Act No 46 of 2013 "Black People" is a generic term which means Africans, Coloureds and Indians – who are citizens of the Republic of South Africa by birth or descent; or who became citizens of the Republic of South Africa by naturalization before 27 April 1994; or after 27 April 1994 and who would have been entitled to acquire citizenship by naturalization prior to that date."		
Definition of "Black Designated Groups"	"Black Designated Groups" means: (a) unemployed black people not attending and not required by law to attend an educational institution and not awaiting admission to an educational institution; (b) Black people who are youth as defined in the National Youth Commission Act of 1996; (c) Black people who are persons with disabilities as defined in the Code of Good Practice on employment of people with disabilities issued under the Employment Equity Act; (d) Black people living in rural and under developed areas; (e) Black military veterans who qualifies to be called a military veteran in terms of the Military Veterans Act 18 of 2011;"		

3) I hereby declare under Oath that as per Amended Code Series 100 of the Amended Codes of Good Practice issued under section 9 (1) of B-BBEE Act No 53 of 2003 as Amended by Act No 46 of 2013,

- The Enterprise is _____ % Black Owned
- The Enterprise is _____ % Black Female Owned
- The Enterprise is _____ % Owned by Black Designated Group (provide Black Designated Group Breakdown below as per the definition in the table above)
 - o Black Youth % _____ %
 - o Black Disabled % _____ %
 - o Black Unemployed % _____ %
 - o Black People living in Rural areas % _____ %
 - o Black Military Veterans % _____ %



Select applicable

4) Based on the Financial Statements /Management Accounts and other information available on the latest financial year-end of ____/____/____, (format: day/month/year) the annual Total Revenue was less than the applicable amount confirmed by ticking the applicable box below.

BEP	R1.8 million	
Contractor	R3.0 million	
Supplier	R3.0 million	

If the turnover exceeds the applicable amount in the table above then this affidavit is no longer applicable and an EME certificate must be obtained from a rating agency accredited by SANAS or when applicable a B-BBEE Verification Professional Regulator appointed by the Minister of Trade and Industry.

• Please Confirm on the below table the B-BBEE Level Contributor, **by ticking the applicable box below.**

100% Black Owned	Level One (135% B-BBEE procurement recognition level)	
At least 51% Black Owned	Level Two (125% B-BBEE procurement recognition level)	
At least 30% Black Owned	Level Four (100% B-BBEE procurement recognition level)	
Less than 30% Black Owned	Level Five (80% B-BBEE procurement recognition level)	

5) I know and understand the contents of this affidavit and I have no objection to take the prescribed oath and consider the oath binding on my conscience and on the Owners of the Enterprise which I represent in this matter.

6) The sworn affidavit will be valid for a period of 12 months from the date signed by commissioner.

Deponent Signature _____

Date: _____

Commissioner of Oaths
Signature & stamp

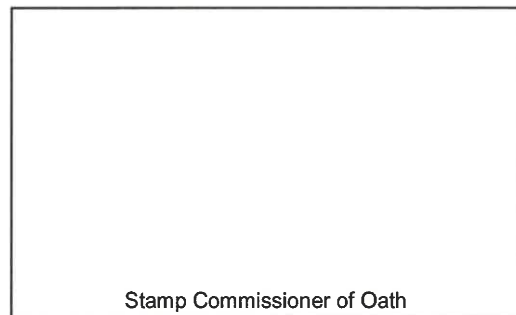



SPECIAL CONDITIONS OF BID (SCB-1)

1 INTERPRETATION

- 1.1 The word "Bidder" in these conditions shall mean and include any firm of Contractors, Services Providers or any company or body incorporated or unincorporated or any other legal entities.
- 1.2 The word "Department" in these conditions shall mean the DEPARTMENT OF PUBLIC WORKS AND INFRASTRUCTURE
- 1.3 Any reference to words "Bid" or "bidder" herein and or any other documentation shall be construed to have the meaning as the words "Tender" or Tenderer".

2 PRECEDENCE

- 2.1. If any other condition (bid rule) in the bid document is in contradiction with the "Special Conditions of Bid" the "Special Conditions of Bid" will take preference.
- 2.2. The "Special Conditions of Bid" can only be amended by an official addendum before the closing date of the bid.

3 GENERAL BID RULES

- 3.1. "Written" or "in writing" means hand-written in non-erasable ink or any form of electronic or digital writing and or a combination thereof.
- 3.2. **The digital and or electronic completion and signing of documents is permitted.**
- 3.3. **A bidder participates in this bid process entirely at its own risk and cost.**
- 3.4. **The Department may accept or reject any bid offer and may cancel the bid process (or reject all bid offers at any time) prior to the formation of a contract, due to the following:**
 - 3.4.1. **due to changed circumstances, there is no longer a need for the goods or services specified in the invitation;**
 - 3.4.2. **funds are no longer available to cover the total envisaged expenditure;**
 - 3.4.3. **no acceptable tender is received;**
 - 3.4.4. **there is a material irregularity in the tender process; or**
 - 3.4.5. **there is material change in the scope of works.**
- 3.5. **The Department shall not accept or incur any liability for such cancellation or rejection or acceptance, but will give written reasons for such action upon receiving a written request to do so.**
- 3.6. Completed bid documents in a sealed envelope, endorsed with the relevant bid number, bid description and the closing, must be deposited in the bid box as indicated in the bid document.
- 3.7. Bidders must ensure that bids submitted via courier services are deposited by the courier service in the Departmental Bid box, prior to the closing date and time. The Department will not accept responsibility for any bids, which are not timeously deposited in the Bid Box.
- 3.8. A Bid will be treated as a late bid, if it is not received in the bid box. The Department will not accept responsibility for any late depositing of bids or for the non-depositing of bids in the bid box, which are as a result from an act committed or omitted by an official. This is not limited to the following cases:
 - 3.8.1. A Bidder handed over its bid to a departmental official or to the security services personnel timeously, but they omits to deposit the bid in the bid box on or before the closing date and time.
 - 3.8.2. If a courier service delivers the bid to a departmental official or to the security services personnel timeously and it is not deposited in the bid box timeously.
 - 3.8.3. The bid documents were send through mail / Post Office and it is not timely collected and or timely deposited in the Departmental Bid Box.
- 3.9. Bids received after the closing date and time will not be accepted for consideration and where practical, be returned unopened to the Bidder(s).
- 3.10. Bidders who are not registered on the CSD, must register on the CSD within 7 working days, if requested to do so. No award letters or purchase orders or contracts will be signed, with a bidder not registered on the CSD.



- 3.11. The Department will download the following documents, to verify the information submitted by bidders:
 - 3.11.1. CSD registration certificate (if the bidder is registered in the CSD)
 - 3.11.2. CIPC registration
 - 3.11.3. CIDB registration
- 3.12. Bidders are not allowed to recruit or shall not attempt to recruit an employee of the Department for purposes of preparation of the bid or for the duration of the execution of this contract or any part thereof.

4 AMBIGUITIES/ CONTRADICTIONS / OMISSIONS

- 4.1. If a bidder becomes aware of any ambiguities or contradictions or omissions in the bid document or the specifications, drawings or descriptions or functionality or quality, or any part of the bid document, this should be clarified with the Department, at least five (5) working days before the closing time stated in the tender data.
- 4.2. If the Department found, after the closing date of the bid, that there is an ambiguity/ contradiction or omission in the bid document , the Department reserves the right to:
 - 4.2.1. If the ambiguity or contradiction or omission in the bid document is of an administrative nature, request bidders to correct any non-compliances caused by the ambiguity or contradiction or omission or
 - 4.2.2. If the ambiguity or contradiction or omission is immaterial, proceed to finalise the procurement process and notify the delegated authority in the submission of the ambiguity or contradiction or omission for the consideration of the approving authority or
 - 4.2.3. Cancel the bid and process

5 PERIOD OF VALIDITY FOR BIDS AFTER CLOSING DATE

- 5.1 All Bids must remain valid from the closing date for a period as stipulated in the bid document.
- 5.2 The Department reserves the right to request for the validity extensions of bids, should it deemed necessary. The following conditions will apply when the Department request for a validity extension of a bid:
 - 5.2.1 The request for a validity extension will be done while the validity period of the bids are still valid.
 - 5.2.2 Bidders have the right to refuse the extension of the validity period of their bids.
 - 5.2.3 If a request for validity extensions are send to bidders while the validity period of the bids are still valid, non-replying to the request for validity extension before the expiry date will be deemed a tacit agreement to the extension of the validity period. The Department will communicate with the affected bidders to confirm such tacit agreement.
 - 5.2.4 Should the bidder not agree with the tacit agreement, the bidder shall be deemed to be non-responsive and not considered for further evaluation.
 - 5.2.5 If a bidder(s) refused a validity extension, it will be deemed that the bidder(s) had withdrawn their bids from the bidding process. The Department reserves the right to continue with its bid evaluation and adjudication of the remaining bids and finalise the process.

6 BRAND NAMES

- 6.1 Wherever a brand name is specified in this bid document (i.e. in the specifications, pricing schedule or bill of quantities or anywhere in this document), the department's requirement is not limited to the specified brand name, but requires an item similar/equivalent or better than specified.

7 CONTRACTUAL PRICE ADJUSTMENTS

- 7.1 The Bid will not be subjected to any price escalation.

8 AUTHORITY TO SIGN BID DOCUMENTS



- 8.1 No authority to sign (PA 15.1: Resolution of Board of Directors) is required from an enterprise which has only one director or is a sole ownership.
- 8.2 In the case of a bid being submitted on behalf of a company, close corporation or partnership, evidence should be submitted with the bid at the closing time, that the Bid has been signed by a person properly authorised by resolution of the directors or under the articles of the entity. For that purpose, forms PA-15.1-15.3 (Resolution of Board of Directors) are included in the bid document for completion by the relevant Board(s) of Directors
- 8.3 The department further accepts that, in the absence of a PA 15.1: Resolution of Board of Directors, any director or any member of the enterprise may have the authority to bind the enterprise. Therefore the following will apply when only one director or one member of the enterprise signed the bid documents:
 - 8.3.1 The signature of any one of the directors or any one of the members of the enterprise will bind the enterprise and all the directors/ members of the enterprise. This condition will therefore render the bid valid; and
 - 8.3.2 The Department will verify the authority to sign (if deemed necessary) and where possible, may request proof of such authority of the relevant director or relevant member to act on behalf of the enterprise in the form of a “ Resolution of the Board of Directors”, if such “, (PA 15.1: Resolution of Board of Directors),” was not submitted with the bid or was not completed or was incorrectly completed,
- 8.4 In the case of a sub-contractor agreement, a joint venture or consortia, the signing of the sub-contractor agreement, or Joint Venture or Consortia agreement by any director or member of each of the parties to the agreement, will render the sub-contractor agreement or Joint Venture or Consortia agreement valid. Therefore:
 - 8.4.1 The Department reserves the right to request from each party to the sub-contractor agreement or Joint Venture or Consortia” agreement, proof of such authority of the relevant director or relevant member to act on behalf of the enterprise(s), in the form of a “ Resolution of the Board of Directors”, if it was not submitted with the bid or was not completed or was incorrectly completed,
- 8.5 In the event that a non-member or non-director to the enterprise(s) sign the bid documents and or sign a joint venture or consortia agreement, an “Authority to sign” issued by a director of the enterprise(s) or by the Board of Directors of the enterprise(s) must be submitted with the bid at the closing date. Failure to comply with this requirement at the closing date of the bid, will invalidate the bid submitted.

9 CONTRACT PERIOD

- 9.1 The expected contract period is as stipulated in the Contract Data. The construction period is as stipulated within the Contract Data from date of handing over of site in the case of contractors.

10 NEGOTIATION WITH THE IDENTIFIED PREFERRED BIDDER

- 10.1 The Bid will be awarded to the bidder who scores the highest PPPFA number of points:
 - 10.1.1 However, should an offer not be market related, the Department reserves the right to negotiate with bidders a reasonable market price /offer?

11 AWARD OF CONTRACTS TO TENDERERS NOT SCORING HIGHEST POINTS

- 11.1 The Department reserves the right to award the bid to a tenderer, other than the highest scoring bidder, after having applied an objective criteria (i.e risk assessment, as per the risk assessment criteria in the notice to invitation to tender/quote).

12 TAX COMPLIANCE

- 12.1 No tender shall be awarded to a bidder who is non tax -compliant.
- 12.2 All bidders' tax matters must be in order prior to award.
- 12.3 Bidders' tax matters will be verified through CSD.
- 12.4 If the recommended bidder's tax status is non-compliant, the recommended bidder must submit written proof from SARS of their tax compliant status or submit written proof that they have made an arrangement with SARS to meet their outstanding tax obligations.



- 12.5 The recommended bidder will be given a maximum of seven (7) working days to correct their tax compliance status.
- 12.6 Failure to comply within seven (7) working days, from the date of the request, the Department will reject the bid submitted by the bidder.

13 REGISTRATION AS A VAT-VENDOR

- 13.1 Non-VAT vendors do not have to include VAT in their bid prices.
- 13.2 Non-VAT vendors who submit bids for contracts that would, if successful, take their annual turnover above the threshold of R1 million, must include VAT in the prices quoted and must therefore immediately upon award of the contract, register with the South African Revenue Service (SARS) as VAT vendors.
- 13.3 The award of contract would be conditional (for Non-VAT vendors who included VAT in their prices) conditional pending the successful bidder submitting proof of registration as VAT vendor with SARS within 21 days of award.
- 13.4 Failure to comply within 21 days after being notified to do so will lead to the automatic withdrawal of the "provisional letter of award" and elimination of the bidder's offer.
- 13.5 VAT vendors must include VAT in their bid prices and failure to comply will lead to an automatic elimination of the bidder's offer.
- 13.6 In all other instances, where bidders have excluded VAT from the prices quoted, if the bidder is successful, the letter of award will clearly state that the price at which the contract is awarded is exclusive of VAT and that VAT will not be added on at any stage after the contract has been signed.
- 13.7 If a Non-VAT vendor/ bidder is contracted with the Department with a price which is Excluded Vat, and it becomes a VAT vendor after award or alternatively becomes a VAT vendor due to a cumulative number of awards, the bidder will have to absorb the adverse financial implications of not including VAT in their price quoted. VAT cannot be claimed from the Department for any payments already made or from any future payments.

14 CERTIFICATION OF DOCUMENTS

- 14.1 Where so required in the bid documents, bidders are required to submit copies which are certified as a "true copy of the original".
- 14.2 If a bidder submitted an uncertified copy of an original document, or an original copy which is not correctly certified, the bidder will be afforded an opportunity to correct such non-compliance within a minimum period of 48 hours as follows:
 - 14.2.1 The corrected noncompliance must be made from the initial copied document and not from a new document or from another document.
- 14.3 All bidders' whose copies comply with the minimum requirements above, will be "deemed in order" and will be subjected for consideration in further evaluation processes, even if the Department did not request any corrections.
- 14.4 No submissions of new or alternative documents or certified copies of new or alternative documents will be allowed after the bid closing date.
- 14.5 The Department will not accept a copy of a copied document and will not provide any bidder an opportunity to correct such a non-compliance.

15 REQUIREMENTS FOR A VALID BBBEE CERTIFICATES AND SWORN AFFIDAVITS

- 15.1 A valid B-BBEE Certificate is a B-BBEE Certificate which has not expired at the closing date of the bid.
- 15.2 A "Sworn Affidavit" must comply with the following minimum requirements at the closing date, to be considered valid. If the submitted "Sworn Affidavit" does not comply with the minimum requirements below, the bidder will not be given an opportunity to correct it:
 - 15.2.1 The "Sworn Affidavit" must not be expired at the closing date.
 - 15.2.2 The BBBEE Level Contributor must be indicated (ticked)
 - 15.2.3 The "Sworn Affidavit" must be signed and dated by the bidder (Deponent).
 - 15.2.4 The "Sworn Affidavit" submitted must be signed and stamped by the "Commissioner of Oath".
 - 15.2.5 The "latest financial year-end" field must not be left blank.
 - 15.2.6 In respect of "Sworn Affidavits" of the Construction sector, Property Sector, the field (block) where the bidder must confirm its financial information (i.e. Net Assets



or Annual Turnover) must be completed (ticked) and must not be left blank or not ticked.

15.2.7 The Commissioner of Oath cannot be an employee or ex officio of the enterprise because, a person cannot by law, commission a sworn affidavit in which they have an interest.

15.1 The Department will deal with all other matters, which is not listed under the minimum requirements as reflected above, as administrative matters, should it be deemed necessary.

15.2 For all sectors (example the construction sector, the property Sector and or any sector), a "Sworn Affidavit" issued in terms of the relevant sector must be used. All the minimum requirements applicable to "valid sworn affidavits" as per this "Special Conditions of Bid" will apply.

16 AWARDING OF POINTS FOR SPECIFIC GOALS (PA-16)

16.1 In accordance with the PPPFA regulations 2022, bidders will not be eliminated if they do not submit a BBBEE – certificate or a "valid sworn affidavits". The bidder will not be scored for points, but will be evaluated further.

16.2 For a bidder to be awarded points for specific goals as per the bid, the bidder must submit proof as specified in the bid document with the bid at the closing date and time.

16.3 The requirements of a valid BBBEE-Certificate and or "Sworn Affidavit" as specified in the Special Conditions of Tender applies.

16.4 Parties in an unincorporated joint venture must submit its own consolidated B-BBEE certificate, which has not expired at the closing date of the bid.

16.5 If a bidder submit with the bid at the closing date the required proof for specific goals, as specified in the bid document, but the proof is not certified or is certified incorrectly, the bidder will be given a minimum of 48 hours to submit a copy which is correctly certified. The copy maybe certified after the closing date of the bid. The copies maybe certified after the closing date of the bid.

16.6 Non-submission of the PA-16 form or non-completion the PA-16 form or an incomplete PA-16 form, is not an elimination criteria.

16.7 If a bidder submit at the closing date of the bid a valid proof as specified in the bid document, but the bidder's PA 16 is not signed or dated or witnessed or it is not properly completed, or its not completed or submitted or did not claim points, the bidder will be given a minimum of 48 hours to submit or correctly complete its PA 16.

16.8 All bidders' whose submitted proof as specified in the bid document and it complies with the minimum requirements above, will be "deemed in order" and will be subjected for consideration in further evaluation, even if the Department did not request any corrections/certifications.

16.9 No submissions of alternative proof for specific goals as specified in the bid document will be allowed after the bid closing date.

16.10 Bidders who failed to submit the required proof for points for specific goals, will not be scored for the relevant specific goal(s), but there offers will still be evaluated further.

17 BIDDER'S DISCLOSURE/ BIDDER'S DECLARATION (PA - 11)

17.1 The Department will afford a bidder an opportunity to correct its PA-11 form, if the bidder omitted to sign or to complete or to properly complete this form.

17.2 A bidder's offer maybe eliminated if the bidder's declaration is proven false during the bid evaluation process.

18 FORM OF OFFER AND ACCEPTANCE

18.1 The tender amount in words takes precedence, where there is a discrepancy between the amount in figures, and the amount in words will govern.

18.2 The successful bidder will be required to balance its rates prior signing of a contract.

18.3 If the tenderer makes an obvious grammatical error in the amount of words, the wording will be compared to all the submitted comparative figures (i.e. the amount in figures on



the submitted "Form of Offer and Acceptance" and the amount stipulated in the bills of quantities or the final summary page, or activity schedule or pricing schedule) and if deemed the same:

18.3.1 The tenderer's offer will not be disqualified.

18.3.2 The tenderer can be requested to correct the error and ratify its "Form of Offer and Acceptance".

18.4 If there is no amount in words, the amount in figures on the submitted "Form of Offer and Acceptance" will be compared to all the submitted comparative figures (i.e. the amount stipulated in the submitted bills of quantities or the final summary page or the activity schedule, or the pricing schedule) and if deemed the same:

18.4.1 The tenderer's offer will not be disqualified.

18.4.2 The tenderer can be requested to correct the omission of the amount in words and ratify its "Form of Offer and Acceptance".

18.5 In addition to the above, the form of Offer and Acceptance, must at the closing date of the bid, comply with the following minimum criteria:

18.5.1 It must be signed by an authorised person of the Bidder;

18.5.2 The Surname with Initials/ Name of the authorised person must be clearly indicated;

18.5.3 The date on the form of offer must be completed;

18.5.4 The name of the bidder/ legal entity must be clearly indicated.

18.6 If both the "amount in words" and the "amount in figures" is not completed, the bid will not be considered further.

19 CORRECTION OF ERRORS

19.1 Only the authorised signatory to the tender should initial corrections in the tender document.

19.2 All corrections must be in non-erasable ink and the use of correcting fluid (tippex) is prohibited.

19.3 In the event that a correction is not initialled or the correction is initialled by a person not having the prescribed authority, the Department will:

19.3.1 Seek the necessary clarification from the tenderer and;

19.3.2 If accepting the response from the tenderer, evaluate the bid further and or;

19.3.3 Allow the tenderer to correct/ ratify any noncompliance, where necessary.

20 CONDITIONS WITHDRAWN FROM THE GENERAL CONDITIONS OF CONTRACT

20.1 N/A

21 INCOMPLETE SECTIONS OR SCHEDULES IN BID DOCUMENTS

21.1 Bidders' who omitted or incorrectly completed a section(s) or a schedule(s) in the bid document, but have submitted with the bid the required/ specified proof or supportive documents for that particular sections of the document, maybe allowed to correct such non-compliance.

22 TESTIMONIALS

22.1 The word "testimonial" and "reference letter" means the same

22.2 Testimonials must be submitted with the bid and must comply with the following minimum requirements to be considered valid:

22.2.1 The testimonials must be signed.

22.2.2 The project must be within the period specified in the bid.

22.2.3 The testimonial's contract period and R- value must be for a single contract and not the sum of various contracts.

22.2.4 The project must have a minimum contract period as specified in the bid.

22.3 The testimonial must clearly indicate the contract start date and contract end date/ practical completion date.

22.3.1 The testimonial must indicate the client's name, contact particulars and Email address.



- 22.3.2 The testimonial must be dated.
- 22.3.3 The testimonial must be stamped by the client. If the testimonial is not stamped, the Department may still consider the testimonial after the authenticity has been verified by the Department.
- 22.4 In the case of a rates based contract, the actual expenditure or work certified will be deemed the contract value.
- 22.5 The bidders performance should be indicated in the testimonial either as (or indicated as a combination of):
- 22.5.1 An unacceptable performance or
- 22.5.2 Not unacceptable, but needs Improvement or
- 22.5.3 A Satisfactory performance or
- 22.5.4 Above Satisfactory
- 22.5.5 Excellent performance
- 22.6 If the bidder's performance is not indicated in the testimonial, the Department will deemed that the bidder's performance was unsatisfactory and will not verify the contrary.
- 22.7 It is the bidder's responsibility to ensure that their references are contactable.
- 22.8 The Departmental will only engage once with the bidder to provide alternative contact numbers to verify the testimonial, if it is not contactable on the Department's first attempt.
- 22.9 If the Department receives no response on the bidder's testimonials, the bidder will be deemed to have performed unsatisfactory work on the relevant project. Also a "no comment" reply will be deemed as an unsatisfactory performance.
- 22.10 Bidders will not be afforded to submit new testimonials, if there initial references/ testimonials are not responding.
- 22.11 An appointment letter/ award letter and or signed contract are not accepted as a testimonial.
- 22.12 Bidders may use the testimonial template provided in the bid document (if included in the Bid Document) or may use the format of their clients. The testimonial must cover the minimum requirements as specified in this special conditions.

POINTS FOR SPECIFIC GOALS

- 22.13 To qualify for points for Specific goals, as specified in the "Invitation to Bid" and the "PA-16", bidders must comply with the requirements at the closing date of the bid.
- 22.14 It is the bidder's responsibility to ensure that it submit the correct evidence at the closing date of the bid, for the validation of the points the bidder is claiming.
- 22.15 Bidder's will not be given an opportunity to submit evidence after closing date, if the evidence is not submitted or if incorrect evidence was submitted.

23 THE OTHER ADDITIONAL INFORMATION WHICH MAY BE REQUIRED FOR EVALUATION

CRITERIA	SPECIAL CONDITIONS OF BID
a) A close corporation, incorporated prior to 1 May 2011 under the Close Corporations Act, 1984 (Act 69 of 1984, as amended)	Copies of the Founding Statement - CK1
b) A profit company duly registered as a private company. [including a profit company that meets the criteria for a private company, whose Memorandum of Incorporation states that the company is a personal liability company in terms of Section 8(2)(c) of the Companies Act, 2008 (Act 71 of 2008, as amended)].	Copies of: i. Certificate of Incorporation - CM1; ii. Shareholding Certificates of all Shareholders of the company, plus a signed statement of the company's Auditor, certifying each Shareholder's ownership / shareholding percentage relative to the total; and/or iii. Memorandum of Incorporation in the case of a personal liability company.



CRITERIA	SPECIAL CONDITIONS OF BID
c) A profit company duly registered as a private company in which any, or all, shares are held by one or more other close corporation(s) or company(ies) duly registered as profit or non-profit company(ies).	Copies of documents referred to in a. and/or b. above in respect of all such close corporation(s) and/or company(ies).
d) A profit company duly registered as a public company.	Copy of Certificate of Incorporation - CM1, and a signed statement of the company's Secretary or Auditor confirming that the company is a public company.
e) A non-profit company, incorporated in terms of Section 10 and Schedule 1 of the Companies Act, 2008 (Act 71 of 2008, as amended).	Copies of: i. The Founding Statement - CK1; and ii. The Memorandum of Incorporation setting out the object of the company, indicating the public benefit, cultural or social activity, or communal or group interest.
f) A natural person, sole proprietor or a Partnership	Copy(ies) of the Identity Document(s) of: i. such natural person/ sole proprietor, or each of the Partners to the Partnership.
g) A Trust	Deed of Trust duly indicating names of the Trustee(s) and Beneficiary (ies) as well as the purpose of the Trust and the mandate of the Trustees.

24 **DISCLAIMER**

24.1 It is impractical and cumbersome for the Department to communicate with all qualifying bidders to correct/ ratify all eligible matters as articulated in this "Special Conditions of Bid". The Department therefore reserves the right and discretion, during its evaluation and other administrative processes to:

24.1.1 Limit its correspondences for corrections/ ratifications/ clarities to potential higher point scoring bidders only and to

24.1.2 Further evaluate any potential qualifying lower scoring bidder(s) as "deemed responsive" or giving points, etc, without requesting the corrections/ ratifications of a matter which is eligible as per the "Special Conditions of Bid".

- End Special Conditions of Bid -
(Version: Approved 29 August 2023)

Annex F
(normative)

Standard Conditions of Tender

As published in Annexure F of the cidb Standard for Uniformity for construction Procurement, Board Notice 136 Government Gazette No 38960 of 10 July 2015

F.1 General

F.1.1 Actions

F.1.1.1 The employer and each tenderer submitting a tender offer shall comply with these conditions of tender. In their dealings with each other, they shall discharge their duties and obligations as set out in F.2 and F.3, timeously and with integrity, and behave equitably, honestly and transparently, comply with all legal obligations and not engage in anticompetitive practices.

F.1.1.2 The employer and the tenderer and all their agents and employees involved in the tender process shall avoid conflicts of interest and where a conflict of interest is perceived or known, declare any such conflict of interest, indicating the nature of such conflict. Tenderers shall declare any potential conflict of interest in their tender submissions. Employees, agents and advisors of the employer shall declare any conflict of interest to whoever is responsible for overseeing the procurement process at the start of any deliberations relating to the procurement process or as soon as they become aware of such conflict, and abstain from any decisions where such conflict exists or recuse themselves from the procurement process, as appropriate.

Note: 1) *A conflict of interest may arise due to a conflict of roles which might provide an incentive for improper acts in some circumstances. A conflict of interest can create an appearance of impropriety that can undermine confidence in the ability of that person to act properly in his or her position even if no improper acts result.*

2) *Conflicts of interest in respect of those engaged in the procurement process include direct, indirect or family interests in the tender or outcome of the procurement process and any personal bias, inclination, obligation, allegiance or loyalty which would in any way affect any decisions taken.*

F.1.1.3 The employer shall not seek and a tenderer shall not submit a tender without having a firm intention and the capacity to proceed with the contract.

F.1.2 Tender Documents

The documents issued by the employer for the purpose of a tender offer are listed in the tender data.

F.1.3 Interpretation

F.1.3.1 The tender data and additional requirements contained in the tender schedules that are included in the returnable documents are deemed to be part of these conditions of tender.

F.1.3.2 These conditions of tender, the tender data and tender schedules which are only required for tender evaluation purposes, shall not form part of any contract arising from the invitation to tender.

F.1.3.3 For the purposes of these conditions of tender, the following definitions apply:

- a) **conflict of interest** means any situation in which:
 - i) someone in a position of trust has competing professional or personal interests which make it difficult to fulfill his or her duties impartially;
 - ii) an individual or organisation is in a position to exploit a professional or official capacity in some way for their personal or corporate benefit; or
 - iii) incompatibility or contradictory interests exist between an employee and the organisation which employs that employee.
- b) **comparative offer** means the price after the factors of a non-firm price and all unconditional discounts it can be utilised to have been taken into consideration;
- c) **corrupt practice** means the offering, giving, receiving or soliciting of anything of value to influence the action of the employer or his staff or agents in the tender process;
- d) **fraudulent practice** means the misrepresentation of the facts in order to influence the tender process or the award of a contract arising from a tender offer to the detriment of the employer, including collusive practices intended to establish prices at artificial levels;
- e) **organization** means a company, firm, enterprise, association or other legal entity, whether incorporated or not, or a public body;
- f) **functionality** means the measurement according to the predetermined norms of a service or commodity designed to be practical and useful, working or operating, taking into account quality, reliability, viability and durability of a service and technical capacity and ability of a tenderer.

F.1.4 Communication and employer's agent

Each communication between the employer and a tenderer shall be to or from the employer's agent only, and in a form that can be readily read, copied and recorded. Communications shall be in the English language. The employer shall not take any responsibility for non-receipt of communications from or by a tenderer. The name and contact details of the employer's agent are stated in the tender data.

F.1.5 Cancellation and Re-Invitation of Tenders

F1.5.1 An organ of state may, prior to the award of the tender, cancel a tender if-

- (a) due to changed circumstances, there is no longer a need for the services, works or goods requested; or
- (b) funds are no longer available to cover the total envisaged expenditure; or
- (c) no acceptable tenders are received.

F1.5.2 The decision to cancel a tender must be published in the cidb website and in the government Tender Bulletin for the media in which the original tender invitation was advertised.

F.1.6 Procurement procedures

F.1.6.1 General

Unless otherwise stated in the tender data, a contract will, subject to F.3.13, be concluded with the tenderer who in terms of F.3.11 is the highest ranked or the tenderer scoring the highest

number of tender evaluation points, as relevant, based on the tender submissions that are received at the closing time for tenders.

F.1.6.2 Competitive negotiation procedure

F.1.6.2.1 Where the tender data require that the competitive negotiation procedure is to be followed, tenderers shall submit tender offers in response to the proposed contract in the first round of submissions. Notwithstanding the requirements of F.3.4, the employer shall announce only the names of the tenderers who make a submission. The requirements of F.3.8 relating to the material deviations or qualifications which affect the competitive position of tenderers shall not apply.

F.1.6.2.2 All responsive tenderers, or not less than three responsive tenderers that are highest ranked in terms of the evaluation method and evaluation criteria stated in the tender data, shall be invited in each round to enter into competitive negotiations, based on the principle of equal treatment and keeping confidential the proposed solutions and associated information. Notwithstanding the provisions of F.2.17, the employer may request that tenders be clarified, specified and fine-tuned in order to improve a tenderer's competitive position provided that such clarification, specification, fine-tuning or additional information does not alter any fundamental aspects of the offers or impose substantial new requirements which restrict or distort competition or have a discriminatory effect.

F.1.6.2.3 At the conclusion of each round of negotiations, tenderers shall be invited by the employer to make a fresh tender offer, based on the same evaluation criteria, with or without adjusted weightings. Tenderers shall be advised when they are to submit their best and final offer.

F.1.6.2.4 The contract shall be awarded in accordance with the provisions of F.3.11 and F.3.13 after tenderers have been requested to submit their best and final offer.

F.1.6.3 Proposal procedure using the two stage-system

F.1.6.3.1 Option 1

Tenderers shall in the first stage submit technical proposals and, if required, cost parameters around which a contract may be negotiated. The employer shall evaluate each responsive submission in terms of the method of evaluation stated in the tender data, and in the second stage negotiate a contract with the tenderer scoring the highest number of evaluation points and award the contract in terms of these conditions of tender.

F.1.6.3.2 Option 2

F.1.6.3.2.1 Tenderers shall submit in the first stage only technical proposals. The employer shall invite all responsive tenderers to submit tender offers in the second stage, following the issuing of procurement documents.

F.1.6.3.2.2 The employer shall evaluate tenders received during the second stage in terms of the method of evaluation stated in the tender data, and award the contract in terms of these conditions of tender.

F.2 Tenderer's obligations

F.2.1 Eligibility

F.2.1.1 Submit a tender offer only if the tenderer satisfies the criteria stated in the tender data and the tenderer, or any of his principals, is not under any restriction to do business with employer.

F.2.1.2 Notify the employer of any proposed material change in the capabilities or formation of the tendering entity (or both) or any other criteria which formed part of the qualifying requirements used by the employer as the basis in a prior process to invite the tenderer to submit a tender offer and obtain the employer's written approval to do so prior to the closing time for tenders.

F.2.2 Cost of tendering

F2.2.1 Accept that, unless otherwise stated in the tender data, the employer will not compensate the tenderer for any costs incurred in the preparation and submission of a tender offer, including the costs of any testing necessary to demonstrate that aspects of the offer complies with requirements.

F2.2.2 The cost of the tender documents charged by the employer shall be limited to the actual cost incurred by the employer for printing the documents. Employers must attempt to make available the tender documents on its website so as not to incur any costs pertaining to the printing of the tender documents.

F.2.3 Check documents

Check the tender documents on receipt for completeness and notify the employer of any discrepancy or omission.

F.2.4 Confidentiality and copyright of documents

Treat as confidential all matters arising in connection with the tender. Use and copy the documents issued by the employer only for the purpose of preparing and submitting a tender offer in response to the invitation.

F.2.5 Reference documents

Obtain, as necessary for submitting a tender offer, copies of the latest versions of standards, specifications, conditions of contract and other publications, which are not attached but which are incorporated into the tender documents by reference.

F.2.6 Acknowledge addenda

Acknowledge receipt of addenda to the tender documents, which the employer may issue, and if necessary apply for an extension to the closing time stated in the tender data, in order to take the addenda into account.

F.2.7 Clarification meeting

Attend, where required, a clarification meeting at which tenderers may familiarize themselves with aspects of the proposed work, services or supply and raise questions. Details of the meeting(s) are stated in the tender data.

F.2.8 Seek clarification

Request clarification of the tender documents, if necessary, by notifying the employer at least five working days before the closing time stated in the tender data.

F.2.9 Insurance

Be aware that the extent of insurance to be provided by the employer (if any) might not be for the full cover required in terms of the conditions of contract identified in the contract data. The tenderer is advised to seek qualified advice regarding insurance.

F.2.10 Pricing the tender offer

F.2.10.1 Include in the rates, prices, and the tendered total of the prices (if any) all duties, taxes (except Value Added Tax (VAT), and other levies payable by the successful tenderer, such duties, taxes and levies being those applicable 14 days before the closing time stated in the tender data.

F.2.10.2 Show VAT payable by the employer separately as an addition to the tendered total of the prices.

F.2.10.3 Provide rates and prices that are fixed for the duration of the contract and not subject to adjustment except as provided for in the conditions of contract identified in the contract data.

F.2.10.4 State the rates and prices in Rand unless instructed otherwise in the tender data. The conditions of contract identified in the contract data may provide for part payment in other currencies.

F.2.11 Alterations to documents

Do not make any alterations or additions to the tender documents, except to comply with instructions issued by the employer, or necessary to correct errors made by the tenderer. All signatories to the tender offer shall initial all such alterations.

F.2.12 Alternative tender offers

F.2.12.1 Unless otherwise stated in the tender data, submit alternative tender offers only if a main tender offer, strictly in accordance with all the requirements of the tender documents, is also submitted as well as a schedule that compares the requirements of the tender documents with the alternative requirements that are proposed.

F.2.12.2 Accept that an alternative tender offer may be based only on the criteria stated in the tender data or criteria otherwise acceptable to the employer.

F.2.12.3 An alternative tender offer may only be considered in the event that the main tender offer is the winning tender.

F.2.13 Submitting a tender offer

F.2.13.1 Submit one tender offer only, either as a single tendering entity or as a member in a joint venture to provide the whole of the works, services or supply identified in the contract data and described in the scope of works, unless stated otherwise in the tender data.

F.2.13.2 Return all returnable documents to the employer after completing them in their entirety, either electronically (if they were issued in electronic format) or by writing legibly in non-erasable ink.

F.2.13.3 Submit the parts of the tender offer communicated on paper as an original plus the number of copies stated in the tender data, with an English translation of any documentation in a language other than English, and the parts communicated electronically in the same format as they were issued by the employer.

F.2.13.4 Sign the original and all copies of the tender offer where required in terms of the tender data. The employer will hold all authorized signatories liable on behalf of the tenderer. Signatories for tenderers proposing to contract as joint ventures shall state which of the signatories is the lead partner whom the employer shall hold liable for the purpose of the tender offer.

F.2.13.5 Seal the original and each copy of the tender offer as separate packages marking the packages as "ORIGINAL" and "COPY". Each package shall state on the outside the employer's address and identification details stated in the tender data, as well as the tenderer's name and contact address.

F.2.13.6 Where a two-envelope system is required in terms of the tender data, place and seal the returnable documents listed in the tender data in an envelope marked "financial proposal" and place the remaining returnable documents in an envelope marked "technical proposal". Each envelope shall state on the outside the employer's address and identification details stated in the tender data, as well as the tenderer's name and contact address.

F.2.13.7 Seal the original tender offer and copy packages together in an outer package that states on the outside only the employer's address and identification details as stated in the tender data.

F.2.13.8 Accept that the employer will not assume any responsibility for the misplacement or premature opening of the tender offer if the outer package is not sealed and marked as stated.

F.2.13.9 Accept that tender offers submitted by facsimile or e-mail will be rejected by the employer, unless stated otherwise in the tender data.

F.2.14 Information and data to be completed in all respects

Accept that tender offers, which do not provide all the data or information requested completely and in the form required, may be regarded by the employer as non-responsive.

F.2.15 Closing time

F.2.15.1 Ensure that the employer receives the tender offer at the address specified in the tender data not later than the closing time stated in the tender data. Accept that proof of posting shall not be accepted as proof of delivery.

F.2.15.2 Accept that, if the employer extends the closing time stated in the tender data for any reason, the requirements of these conditions of tender apply equally to the extended deadline.

F.2.16 Tender offer validity

F.2.16.1 Hold the tender offer(s) valid for acceptance by the employer at any time during the validity period stated in the tender data after the closing time stated in the tender data.

F.2.16.2 If requested by the employer, consider extending the validity period stated in the tender data for an agreed additional period with or without any conditions attached to such extension.

F.2.16.3 Accept that a tender submission that has been submitted to the employer may only be withdrawn or substituted by giving the employer's agent written notice before the closing time for tenders that a tender is to be withdrawn or substituted.

F.2.16.4 Where a tender submission is to be substituted, submit a substitute tender in accordance with the requirements of F.2.13 with the packages clearly marked as "SUBSTITUTE".

F.2.17 Clarification of tender offer after submission

Provide clarification of a tender offer in response to a request to do so from the employer during the evaluation of tender offers. This may include providing a breakdown of rates or prices and correction of arithmetical errors by the adjustment of certain rates or item prices (or both). No change in the competitive position of tenderers or substance of the tender offer is sought, offered, or permitted.

Note: Sub-clause F.2.17 does not preclude the negotiation of the final terms of the contract with a preferred tenderer following a competitive selection process, should the Employer elect to do so.

F.2.18 Provide other material

F.2.18.1 Provide, on request by the employer, any other material that has a bearing on the tender offer, the tenderer's commercial position (including notarized joint venture agreements), preferencing arrangements, or samples of materials, considered necessary by the employer for the purpose of a full and fair risk assessment. Should the tenderer not provide the material, or a satisfactory reason as to why it cannot be provided, by the time for submission stated in the employer's request, the employer may regard the tender offer as non-responsive.

F.2.18.2 Dispose of samples of materials provided for evaluation by the employer, where required.

F.2.19 Inspections, tests and analysis

Provide access during working hours to premises for inspections, tests and analysis as provided for in the tender data.

F.2.20 Submit securities, bonds and policies

If requested, submit for the employer's acceptance before formation of the contract, all securities, bonds, guarantees, policies and certificates of insurance required in terms of the conditions of contract identified in the contract data.

F.2.21 Check final draft

Check the final draft of the contract provided by the employer within the time available for the employer to issue the contract.

F.2.22 Return of other tender documents

If so instructed by the employer, return all retained tender documents within 28 days after the expiry of the validity period stated in the tender data.

F.2.23 Certificates

Include in the tender submission or provide the employer with any certificates as stated in the tender data.

F.3 The employer's undertakings

F.3.1 Respond to requests from the tenderer

F.3.1.1 Unless otherwise stated in the tender Data, respond to a request for clarification received up to five working days before the tender closing time stated in the Tender Data and notify all tenderers who drew procurement documents.

F.3.1.2 Consider any request to make a material change in the capabilities or formation of the tendering entity (or both) or any other criteria which formed part of the qualifying requirements used to prequalify a tenderer to submit a tender offer in terms of a previous procurement process and deny any such request if as a consequence:

- a) an individual firm, or a joint venture as a whole, or any individual member of the joint venture fails to meet any of the collective or individual qualifying requirements;
- b) the new partners to a joint venture were not prequalified in the first instance, either as individual firms or as another joint venture; or
- c) in the opinion of the Employer, acceptance of the material change would compromise the outcome of the prequalification process.

F.3.2 Issue Addenda

If necessary, issue addenda that may amend or amplify the tender documents to each tenderer during the period from the date that tender documents are available until three days before the tender closing time stated in the Tender Data. If, as a result a tenderer applies for an extension to the closing time stated in the Tender Data, the Employer may grant such extension and, shall then notify all tenderers who drew documents.

F.3.3 Return late tender offers

Return tender offers received after the closing time stated in the Tender Data, unopened, (unless it is necessary to open a tender submission to obtain a forwarding address), to the tenderer concerned.

F.3.4 Opening of tender submissions

F.3.4.1 Unless the two-envelope system is to be followed, open valid tender submissions in the presence of tenderers' agents who choose to attend at the time and place stated in the tender data. Tender submissions for which acceptable reasons for withdrawal have been submitted will not be opened.

F.3.4.2 Announce at the meeting held immediately after the opening of tender submissions, at a venue indicated in the tender data, the name of each tenderer whose tender offer is opened and, where applicable, the total of his prices, number of points claimed for its BBBEE status level and time for completion for the main tender offer only.

F.3.4.3 Make available the record outlined in F.3.4.2 to all interested persons upon request.

F.3.5 Two-envelope system

F.3.5.1 Where stated in the tender data that a two-envelope system is to be followed, open only the technical proposal of valid tenders in the presence of tenderers' agents who choose to attend at the time and place stated in the tender data and announce the name of each tenderer whose technical proposal is opened.

F.3.5.2 Evaluate functionality of the technical proposals offered by tenderers, then advise tenderers who remain in contention for the award of the contract of the time and place when the financial proposals will be opened. Open only the financial proposals of tenderers, who score in the functionality evaluation more than the minimum number of points for functionality stated in the tender data, and announce the score obtained for the technical proposals and the total price and any points claimed on BBBEE status level. Return unopened financial proposals to tenderers whose technical proposals failed to achieve the minimum number of points for functionality.

F.3.6 Non-disclosure

Not disclose to tenderers, or to any other person not officially concerned with such processes, information relating to the evaluation and comparison of tender offers, the final evaluation price and recommendations for the award of a contract, until after the award of the contract to the successful tenderer.

F.3.7 Grounds for rejection and disqualification

Determine whether there has been any effort by a tenderer to influence the processing of tender offers and instantly disqualify a tenderer (and his tender offer) if it is established that he engaged in corrupt or fraudulent practices.

F.3.8 Test for responsiveness

F.3.8.1 Determine, after opening and before detailed evaluation, whether each tender offer properly received:

- a) complies with the requirements of these Conditions of Tender,
- b) has been properly and fully completed and signed, and
- c) is responsive to the other requirements of the tender documents.

F.3.8.2 A responsive tender is one that conforms to all the terms, conditions, and specifications of the tender documents without material deviation or qualification. A material deviation or qualification is one which, in the Employer's opinion, would:

- a) detrimentally affect the scope, quality, or performance of the works, services or supply identified in the Scope of Work,
- b) significantly change the Employer's or the tenderer's risks and responsibilities under the contract, or
- c) affect the competitive position of other tenderers presenting responsive tenders, if it were to be rectified.

Reject a non-responsive tender offer, and not allow it to be subsequently made responsive by correction or withdrawal of the non-conforming deviation or reservation.

F.3.9 Arithmetic errors, omissions and discrepancies

F.3.9.1 Check the highest ranked tender or tenderer with the highest number of tender evaluation points after the evaluation of tender offers in accordance with F.3.11 for:

- a) the gross misplacement of the decimal point in any unit rate;
- b) omissions made in completing the pricing schedule or bills of quantities; or
- c) arithmetic errors in:
 - i) line item totals resulting from the product of a unit rate and a quantity in bills of quantities or schedules of prices; or
 - ii) the summation of the prices.

F.3.9.2 The employer must correct the arithmetical errors in the following manner:

- a) Where there is a discrepancy between the amounts in words and amounts in figures, the amount in words shall govern.
- b) If bills of quantities or pricing schedules apply and there is an error in the line item total resulting from the product of the unit rate and the quantity, the line item total shall govern and the rate shall be corrected. Where there is an obviously gross misplacement of the decimal point in the unit rate, the line item total as quoted shall govern, and the unit rate shall be corrected.
- c) Where there is an error in the total of the prices either as a result of other corrections required by this checking process or in the tenderer's addition of prices, the total of the prices shall govern and the tenderer will be asked to revise selected item prices (and their rates if bills of quantities apply) to achieve the tendered total of the prices.

Consider the rejection of a tender offer if the tenderer does not correct or accept the correction of the arithmetical error in the manner described above.

F.3.10 Clarification of a tender offer

Obtain clarification from a tenderer on any matter that could give rise to ambiguity in a contract arising from the tender offer.

F.3.11 Evaluation of tender offers

F.3.11.1 General

Appoint an evaluation panel of not less than three persons. Reduce each responsive tender offer to a comparative offer and evaluate them using the tender evaluation methods and associated evaluation criteria and weightings that are specified in the tender data.

F.3.11.2 Method 1: Price and Preference

In the case of a price and preference:

- 1) Score tender evaluation points for price
- 2) Score points for BBBEE contribution
- 3) Add the points scored for price and BBBEE.

F.3.11.3 Method 2: Functionality, Price and Preference

In the case of a functionality, price and preference:

- 1) Score functionality, rejecting all tender offers that fail to achieve the minimum number of points for functionality as stated in the Tender Data.
- 2) No tender must be regarded as an acceptable tender if it fails to achieve the minimum qualifying score for functionality as indicated in the tender invitation.
- 3) Tenders that have achieved the minimum qualification score for functionality must be evaluated further in terms of the preference points system prescribed in paragraphs 4 and 4 and 5 below.

The 80/20 preference point system for acquisition of services, works or goods up to Rand value of R1 million

- 4) (a)(i) The following formula must be used to calculate the points for price in respect of tenders(including price quotation) with a rand value equal to, or above R 30 000 and up to Rand value of R 1 000 000 (all applicable taxes included):

$$P_s = 80 \left(1 - \frac{P_t - P_{\min}}{P_{\min}} \right)$$

Where

P_s = Points scored for comparative price of tender or offer under consideration;

P_t = Comparative price of tender or offer under consideration; and

P_{min} = Comparative price of lowest acceptable tender or offer.

- (4)(a)(ii) An employer of state may apply the formula in paragraph (i) for price quotations with a value less than R30 000, if and when appropriate:

(4)(b) Subject to subparagraph(4)(c), points must be awarded to a tender for attaining the B-BBEE status level of contributor in accordance with the table below:

B-BBEE status level of contributor	Number of points
1	20
2	18
3	16
4	12
5	8
6	6
7	4
8	2
Non-compliant contributor	0

(4)(c) A maximum of 20 points may be allocated in accordance with subparagraph (4)(b)

(4)(d) The points scored by tender in respect of B-BBEE contribution contemplated in subparagraph (4) (b) must be added to the points scored for price as calculated in accordance with subparagraph (4)(a).

(4)(e) Subject to paragraph 4.3.8 the contract must be awarded to the tender who scores the highest total number of points.

The 90/ 10 preference points system for acquisition of services, works or goods with a Rand value above R 1 million

(5)(a) The following formula must be used to calculate the points for price in respect of tenders with a Rand value above R1 000 000 (all applicable taxes included):

90/10

$$P_s = 90 \left(1 - \frac{P_t - P_{min}}{P_{min}} \right)$$

Where

P_s = Points scored for comparative price of tender or offer under consideration;

P_t = Comparative price of tender or offer under consideration; and

P_{min} = Comparative price of lowest acceptable tender or offer.

(5)(b) Subject to subparagraph(5)(c), points must be awarded to a tender for attaining the B-BBEE status level of contributor in accordance with the table below:

B-BBEE status level of contributor	Number of points
1	10
2	9

B-BBEE status level of contributor	Number of points
3	8
4	5
5	4
6	3
7	2
8	1
Non-compliant contributor	0

(5)(c) A maximum of 10 points may be allocated in accordance with subparagraph (5)(b).

(5)(d) The points scored by tender in respect of B-BBEE contribution contemplated in subparagraph (5) (b) must be added to the points scored for price as calculated in accordance with subparagraph (5)(a).

(5)(e) Subject to paragraph 4.3.8 the contract must be awarded to the tender who scores the highest total number of points.

F.3.11.6 Decimal places

Score price, preference and functionality, as relevant, to two decimal places.

F.3.11.7 Scoring Price

Score price of remaining responsive tender offers using the following formula:

$$N_{FO} = W_1 \times A$$

where: N_{FO} is the number of tender evaluation points awarded for price.
 W_1 is the maximum possible number of tender evaluation points awarded for price as stated in the Tender Data.
 A is a number calculated using the formula and option described in Table F.1 as stated in the Tender Data.

Table F.1: Formulae for calculating the value of A

Formula	Comparison aimed at achieving	Option 1 ^a	Option 2 ^a
1	Highest price or discount	$A = (1 + \frac{P - P_m}{P_m})$	$A = P / P_m$
2	Lowest price or percentage commission / fee	$A = (1 - \frac{P - P_m}{P_m})$	$A = P_m / P$
^a P_m is the comparative offer of the most favourable comparative offer. P is the comparative offer of the tender offer under consideration.			

F.3.11.8 Scoring preferences

Confirm that tenderers are eligible for the preferences claimed in accordance with the provisions of the tender data and reject all claims for preferences where tenderers are not eligible for such preferences.

Calculate the total number of tender evaluation points for preferences claimed in accordance with the provisions of the tender data.

F.3.11.9 Scoring functionality

Score each of the criteria and subcriteria for quality in accordance with the provisions of the Tender Data.

Calculate the total number of tender evaluation points for quality using the following formula:

$$N_Q = W_2 \times S_O / M_S$$

where: S_O is the score for quality allocated to the submission under consideration;
 M_S is the maximum possible score for quality in respect of a submission; and
 W_2 is the maximum possible number of tender evaluation points awarded for the quality as stated in the tender data

F.3.12 Insurance provided by the employer

If requested by the proposed successful tenderer, submit for the tenderer's information the policies and / or certificates of insurance which the conditions of contract identified in the contract data, require the employer to provide.

F.3.13 Acceptance of tender offer

Accept the tender offer, if in the opinion of the employer, it does not present any risk and only if the tenderer:

- a) is not under restrictions, or has principals who are under restrictions, preventing participating in the employer's procurement,
- b) can, as necessary and in relation to the proposed contract, demonstrate that he or she possesses the professional and technical qualifications, professional and technical competence, financial resources, equipment and other physical facilities, managerial capability, reliability, experience and reputation, expertise and the personnel, to perform the contract,
- c) has the legal capacity to enter into the contract,

- d) is not insolvent, in receivership, under Business Rescue as provided for in chapter 6 of the Companies Act, 2008, bankrupt or being wound up, has his affairs administered by a court or a judicial officer, has suspended his business activities, or is subject to legal proceedings in respect of any of the foregoing,
- e) complies with the legal requirements, if any, stated in the tender data, and
- f) is able, in the opinion of the employer, to perform the contract free of conflicts of interest.

F.3.14 Prepare contract documents

F.3.14.1 If necessary, revise documents that shall form part of the contract and that were issued by the employer as part of the tender documents to take account of:

- a) addenda issued during the tender period,
- b) inclusion of some of the returnable documents, and
- c) other revisions agreed between the employer and the successful tenderer.

F.3.14.2 Complete the schedule of deviations attached to the form of offer and acceptance, if any.

F.3.15 Complete adjudicator's contract

Unless alternative arrangements have been agreed or otherwise provided for in the contract, arrange for both parties to complete formalities for appointing the selected adjudicator at the same time as the main contract is signed.

F.3.16 Notice to unsuccessful tenderers

F.3.16.1 Notify the successful tenderer of the employer's acceptance of his tender offer by completing and returning one copy of the form of offer and acceptance before the expiry of the validity period stated in the tender data, or agreed additional period.

F.3.16.2 After the successful tenderer has been notified of the employer's acceptance of the tender, notify other tenderers that their tender offers have not been accepted.

F.3.17 Provide copies of the contracts

Provide to the successful tenderer the number of copies stated in the Tender Data of the signed copy of the contract as soon as possible after completion and signing of the form of offer and acceptance.

F.3.18 Provide written reasons for actions taken

Provide upon request written reasons to tenderers for any action that is taken in applying these conditions of tender, but withhold information which is not in the public interest to be divulged, which is considered to prejudice the legitimate commercial interests of tenderers or might prejudice fair competition between tenderers.

F3.19 Transparency in the procurement process

F3.19.1 The cidb prescripts require that tenders must be advertised and be registered on the cidb i.Tender system.

F3.19.2 The employer must adopt a transparency model that incorporates the disclosure and accountability as transparency requirements in the procurement process.

F3.19.3 The transparency model must identify the criteria for selection of projects, project information template and the threshold value of the projects to be disclosed in the public domain at various intervals of delivery of infrastructure projects.

F3.19.4 The client must publish the information on a quarterly basis which contains the following information:

- Procurement planning process
- Procurement method and evaluation process
- Contract type
- Contract status
- Number of firms tendering
- Cost estimate
- Contract title
- Contract firm(s)
- Contract price
- Contract scope of work
- Contract start date and duration
- Contract evaluation reports

F3.19.5 The employer must establish a Consultative Forum which will conduct a random audit in the implementation of the transparency requirements in the procurement process.

F3.19.6 Consultative Forum must be an independent structure from the bid committees.

F3.19.7 The information must be published on the employer's website.

F 3.19.8 Records of such disclosed information must be retained for audit purposes.



public works
& infrastructure

Department:
Public Works and Infrastructure
REPUBLIC OF SOUTH AFRICA

**STUTTERHUIJ POLICE HOUSE: COMPLETE REPAIRS &
RENOVATIONS TO NO.37 MURRAY STREET: CONTRACT 0002**

TENDER NO. : PE03/2024
REFERENCE NO. : 19/2/4/2/2/6435/43

CONSISTING OF THREE VOLUMES

VOLUME 1 – TENDERING PROCEDURES
VOLUME 2 – RETURNABLE DOCUMENTS
VOLUME 3 – THE CONTRACT (THIS DOCUMENT)

Compiled by:

National Department of Public Works and Infrastructure
Eben Donges Building
PORT ELIZABETH
6001

NAME OF BIDDER:

VOLUME 3: CONTRACT

Part C1: Agreement and Contract Data

C1.2 Contract Data

DPW-04 (EC): CONTRACT DATA: JBCC PRINCIPAL BUILDING AGREEMENT (Edition 6.2 of May 2018)

Project title:	STUTTERHUIJ POLICE HOUSE: COMPLETE REPAIRS & RENOVATIONS TO NO.37 MURRAY STREET: CONTRACT 0002
-----------------------	--

Tender / Quotation no:	PE03/2024	WCS no:	042675	Reference no:	19/2/4/2/2/6435/43
-------------------------------	-----------	----------------	--------	----------------------	--------------------

	<p>The Conditions of Contract are clauses 1 to 30 of the JBCC® Principal Building Agreement (Edition 6.2 of May 2018) prepared by the Joint Building Contracts Committee.</p> <p>Contractors are cautioned to read the JBCC PBA and Contract Data (DPW-04 (EC)) together as some clauses in the JBCC PBA have been amended in the Contract Data (DPW-04 (EC)).</p> <p>Copies of these conditions of contract may be obtained through most regional offices of the Association of South African Quantity Surveyors, Master Builders Association, South African Association of Consulting Engineers, South African Institute of Architects, Association of Construction Project Managers, Building Industries Federation South Africa, South African Property Owners Association or Specialist Engineering Contractors Committee.</p> <p>Bidders to note that materials procured for the works should be from South African manufactures and suppliers. Imported materials shall only be considered under exceptional circumstances, based on compelling technical justifications, and subject to the approval by the NDPWI.</p>
	<p>CONTRACT VARIABLES</p> <p>THE SCHEDULE</p> <p>The schedule is the listed variables in this agreement and contains all variables referred to in this document including specific changes made to JBCC® documentation. It is divided into part 1: contract data completed by the employer and part 2: contract data completed by the tenderer. Part 1 must be completed in full and included in the tender documents. Both the part 1 and part 2 form part of this agreement.</p> <p>Spaces requiring information must be filled in, shown as ‘not applicable’ or deleted but not left blank. Where choices are offered, the non-applicable items are to be deleted. Where insufficient space is provided the information should be annexed hereto and cross referenced to the applicable clause of the schedule. Reference to clause numbers in the JBCC Principal Building Agreement are shown in [square brackets] in this contract data e.g. [3.1].</p>

PART 1: CONTRACT DATA COMPLETED BY THE EMPLOYER:

A PROJECT INFORMATION

A 1.0 Works [1.1]

Works description	Refer to document PG01.2 (EC) – Scope of Works for detailed description

Tender / Quotation no: PE03/2024

A 2.0 Site [1.1]

Erf / stand number	1506
Site address	Murray Street
Township / Suburb	Stutterhuim
City / Town	Stutterhuim
Province	Eastern Cape
Local authority	Amahlathi Municipality
GPS Coordinates	LATITUDE: -32.57118 LONGITUDE: 27.42741

A 3.0 EMPLOYER AND ITS REPRESENTATIVE

A 3.1 Employer:

Official Name of Organ of State / Public Sector Body	Government of the Republic of South Africa in its Department of Public Works & Infrastructure		
Business registration number	Not applicable	VAT number	Not applicable
E-mail	zinzi.ntanjana@dpw.gov.za	Telephone	041 408 2012
Postal address	Private Bag X3913 North End Gqeberha 6056		
Physical address	Eben Donges Building North End Gqeberha 6056		

A 3.2 Employer's representative:

Name	Miss. Zinzi Ntanjana	Telephone number	041 408 2012
E-mail	zinzi.ntanjana@dpw.gov.za	Mobile number	082 814 8864
Postal address	Private Bag X3913 North End Gqeberha 6056		
Physical address	Eben Donges Building North End Gqeberha 6056		

Tender / Quotation no: PE03/2024

A 4.0	Principal Agent [1.1; 6.2]	Discipline	Architect
--------------	-----------------------------------	-------------------	-----------

Name	Department of Public Work & Infrastructure		
Legal entity of above		Contact person	Mr Idrees Madatt
Practice number		Telephone number	041 – 408 2193
Country	South Africa	Mobile number	082 814 8369
E-mail	idrees.salaam-madatt@dpw.gov.za		
Postal address	insert postal address insert suburb insert town insert postal code		
Physical address			

A 5.0	Agent [1.1; 6.2]	Discipline	Quantity Surveyor
--------------	-------------------------	-------------------	-------------------

Name	Department of Public Work & Infrastructure		
Legal entity of above		Contact person	Mr. Maxwell Mbala
Practice number		Telephone number	043 – 408 2036
Country	South Africa	Mobile number	
E-mail	maxwell.mbala@dpw.gov.za		
Postal address	insert postal address insert suburb insert town insert postal code		
Physical address			

A 6.0	Agent [1.1; 6.2]	Discipline	
--------------	-------------------------	-------------------	--

Name			
Legal entity of above		Contact person	
Practice number		Telephone number	
Country	South Africa	Mobile number	
E-mail			
Postal address	insert postal address insert suburb insert town insert postal code		
Physical address			

Tender / Quotation no: PE03/2024

A 7.0	Agent [1.1; 6.2]	Discipline	
--------------	-------------------------	-------------------	--

Name			
Legal entity of above		Contact person	
Practice number		Telephone number	
Country	South Africa	Mobile number	
E-mail			
Postal address	Private Bag X3919 North End Gqeberha 6056		
Physical address	Corner Robert & Hancock Street North End Gqeberha 6056		

A 8.0	Agent [1.1; 6.2]	Discipline	
--------------	-------------------------	-------------------	--

Name			
Legal entity of above		Contact person	
Practice number		Telephone number	
Country	South Africa	Mobile number	0
E-mail			
Postal address	insert postal address insert suburb insert town insert postal code		
Physical address	insert physical address insert suburb insert town insert postal code		

A 9.0	Agent [1.1; 6.2]	Discipline	
--------------	-------------------------	-------------------	--

Name			
Legal entity of above		Contact person	
Practice number		Telephone number	
Country		Mobile number	
E-mail			
Postal address	insert postal address insert suburb insert town insert postal code		
Physical address	insert physical address insert suburb insert town insert postal code		

Tender / Quotation no: PE03/2024

A 10.0	Agent [1.1; 6.2]	Discipline	
---------------	-------------------------	-------------------	--

Name			
Legal entity of above		Contact person	
Practice number		Telephone number	
Country		Mobile number	
E-mail			
Postal address	insert postal address insert suburb insert town insert postal code		
Physical address	insert physical address insert suburb insert town insert postal code		

A 11.0	Agent [1.1; 6.2]	Discipline	
---------------	-------------------------	-------------------	--

Name			
Legal entity of above		Contact person	
Practice number		Telephone number	
Country		Mobile number	
E-mail			
Postal address	insert postal address insert suburb insert town insert postal code		
Physical address	insert physical address insert suburb insert town insert postal code		

A 12.0	Agent [1.1; 6.2]	Discipline	
---------------	-------------------------	-------------------	--

Name			
Legal entity of above		Contact person	
Practice number		Telephone number	
Country		Mobile number	
E-mail			
Postal address	insert postal address insert suburb insert town insert postal code		
Physical address	insert physical address insert suburb insert town insert postal code		

Any reference to words "Bid" or Bidder" herein and/or in any other documentation shall be construed to have the same meaning as the words "Tender" or "Tenderer".

Tender / Quotation no: PE03/2024

B CONTRACT INFORMATION

B 1.0 Definitions [1.1]

Bills of quantities: System/Method of measurement	Standard system of measurement of building works 7 th edition
---	--

B 2.0 Law, regulations and notices [2.0]

Law applicable to the works, state country [2.1]	Law of the Republic of South Africa
--	-------------------------------------

B 3.0 Offer and acceptance [3.0]

Currency applicable to this agreement [3.2]	South African Rand
---	--------------------

B 4.0 Documents [5.0]

The original signed agreement is to be held by the principal agent [5.2], if not, indicate by whom	Employer
Number of copies of construction information issued to the contractor at no cost [5.6] (3 Copies of all relevant construction documentation – this to includes 1 priced Bills of Quantities and 2 unpriced Bills of Quantities)	3

Documents comprising the agreement	Page numbers
The JBCC® Principal Building Agreement, Edition 6.2 May 2018	1 to 30
DPW-04 (EC): CONTRACT DATA: JBCC PRINCIPAL BUILDING AGREEMENT (Edition 6.2 of May 2018)	1 to 31
The JBCC® General Preliminaries for use with the JBCC® Principal Building Agreement, Edition 6.2 May 2018	
Drawings as per drawing register issued with the tender	
Specifications issued with the tender	
Schedules issued with the tender	
Bills of Quantities issued with the tender	
Addenda as issued during tender stage, if applicable	As issued

B 5.0 Employer’s agents [6.0]

Authority is delegated to the following agents to issue contract instructions and perform duties for specific aspects of the works [6.2] [6.7 [CD]]	Principal Agent
Principal agent’s and agents’ interest or involvement in the works other than a professional interest [6.3]	

Tender / Quotation no: PE03/2024

B 6.0 Insurances [10.0]

Insurances by contractor			
NB: Insurances submitted must be issued by either an insurance company duly registered in terms of the Insurance Act [Long-Term Insurance Act, 1998 (Act 52 of 1998) or Short-Term Insurance Act, 1998 (Act 53 of 1998)] or by a bank duly registered in terms of the Banks Act, 1990 (Act 94 of 1990). Insured amounts to include VAT.			
	New works [10.1.1] With a deductible not exceeding 5% of each and every claim	Contract sum plus 10%	Applicable
Or	Works with practical completion in sections [10.2] With a deductible not exceeding 5% of each and every claim	Contract sum plus 10%	Not Applicable
Or	Works with alterations and additions [10.3] (reinstatement value of existing structures with or including new works) With a deductible not exceeding 5% of each and every claim	Contract sum plus 10%	Applicable
	Direct contractors [10.1.1; 10.2] where applicable, to be included in the contract works insurance	RPQS to determine value	Not Applicable
	Free issue [10.1.1; 10.2] where applicable, to be included in the contract works insurance	RPQS to determine value	Not Applicable
	Escalation, professional fees and reinstatement costs must be included in the above respective insurances		Applicable
	Supplementary insurance [10.1.2; 10.2]	Contract sum plus 10%	Applicable
	Public liability insurance [10.1.3; 10.2]	R 5 000 000	Applicable
	Removal of lateral support insurance [10.1.4; 10.2]	R PQS to determine value	Applicable
	Other insurances [10.1.5]		
	Hi Risk Insurance Refer B18.0 [10.1.5.1]	R PQS to determine value	Not Applicable
	Other insurances: If applicable, description 1:	R PQS to determine value	Not Applicable
	Other insurances; If applicable, description 2:	R PQS to determine value	Not Applicable

Tender / Quotation no: PE03/2024

B 7.0 Obligations of the employer [12.1]

Existing premises will be in use and occupied [12.1.2]	Not Applicable
If applicable, description:	
Restriction of working hours [12.1.2]	Applicable
If applicable, description: Normal working hours. The contractor must keep it in mind that no work is done on Sundays and statutory holidays. Working hours must be cleared with the client representative.	
Natural features and known services to be preserved by the contractor [12.1.3]	Not Applicable
If applicable, description:	
Restrictions to the site or areas that the contractor may not occupy [12.1.4]	Applicable
If applicable, description: The contractor must at all time limit his personnel, plant, equipment and materials to the Contractor's site or the working areas as approved by the Principal Agent. No personnel shall be accommodated on the grounds. Only guards approved by the Employer and on duty may be on site at all times	
Supply of free issue of material and goods [12.1.10]	Not Applicable
If applicable, description:	

B 8.0 Appointment of Nominated Subcontractors [14.0]

Select	If applicable, description of specialisation
Specialisation 1	
Specialisation 2	
Specialisation 3	
Specialisation 4	
Specialisation 5	

B 9.0 Appointment of Selected Subcontractors [15.0]

Select	If applicable, description of specialisation
Specialisation 1	
Specialisation 2	
Specialisation 3	
Specialisation 4	
Specialisation 5	

Tender / Quotation no: PE03/2024

B 10.0 Appointment of Direct Contractors [16.0]

Not Applicable	If applicable, description of extent of work [12.1.11]
Extent of work	
Extent of work	
Extent of work	
Extent of work	
Extent of work	
Extent of work	

B 11.0 Works to be completed in sections [20.1]

Not Applicable	If applicable, description of sections
Section 1	
Section 2	
Section 3	
Section 4	
Section 5	
Section 6	
Remainder of the works.	

B 12.0 Contract period [B18: 1.2], Construction period [B18: 1.1], Possession of site [12.1.5], Practical Completion [19.0; 20.0], Works Completion Refer B18.0 [19.8], Final Completion [21] and Penalties [24.0]

B12.1 Contract Period

Contract period [B18: 1.2]: Period in months as indicated, include the time from the date of award (commencement date) for submitting contractual obligatory documents, submission of Health & Safety Plan and approval, period for obtaining the Construction Permit (if applicable), the Construction Period and the Defect Liability Period up to and including Final Completion	
The contract period is determined as follows (Period/s indicated in months):	
Period to submit contractual obligatory documents including submission and approval of health and safety plan by the appointed Health & Safety Agent	One (1) Month

Any reference to words "Bid" or Bidder" herein and/or in any other documentation shall be construed to have the same meaning as the words "Tender" or "Tenderer".

Tender / Quotation no: PE03/2024

Period to obtain Construction Permit from Department of Labour upon approval of the Health & Safety Plan by the appointed Health & Safety Agent	N/A
Total construction period for the Works as a whole up to and including Practical Completion, as indicated below [24.1]	6 months
Period to achieve Works Completion Refer B18.0 [19.8]	One (1) Month
Defect liability period up to and including Final Completion	3
Total Contract Period [B18: 1.2]	11 Months
Penalty amount per calendar day for late submission of contractual obligatory documents: Ten percent (10%) of the penalty amount per calendar day for late Practical Completion, excluding VAT. [24.1]	R 40.00

B12.2 Construction Period for completion of the Works as a whole

Construction period [B18: 1.2] and Practical Completion for the Works as a whole [19.0] The time for achieving Practical Completion of the whole of the Works is measured from the date of possession of the site by the contractor inclusive of all public holidays, special non-working days and builders' holiday shut down periods.	Applicable
The date for practical completion for the works as a whole shall be the period in months as indicated, starting from the date of possession of the site by the contractor inclusive of all special non-working days and builders' holiday shut down periods [12.2.7; 24.1]	6 months
Period for inspection in working days by the principal agent [19.3]	5 working days
Penalty amount per calendar day for late Practical Completion , excluding VAT. [24.1]	R 800.00
Penalty amount per calendar day for late Works Completion Refer B18.0 [19.8]: Thirty percent (30%) of penalty amount per calendar day for late Practical Completion, excluding VAT.	R 240.00
Penalty amount per calendar day for late Final Completion [21]: Fifteen percent (15%) of penalty amount per calendar day for late Practical Completion, excluding VAT.	R 120.00

B12.3 Construction Period for completion of the Works in portions

Construction period [B18: 1.1] and Practical completion for portions of the Works [20.0]	Not Applicable					
Portions of the Works in sections:	1	2	3	4	5	6
Period for inspection by the principal agent in working days [19.3]						
The date for practical completion shall be the period in months as indicated from the date of possession of the site by the contractor [12.2.7; 24.1]						

Tender / Quotation no: PE03/2024

The date for practical completion for the whole of the Works, if applicable shall be the period in months as indicated from the date of possession of the site by the contractor inclusive of all public holidays, special non-working days and builders' holiday shut down periods [12.2.7; 24.1]	N/A
Penalty for late Practical Completion, if completion in sections is required , excluding VAT	
The penalty amount per day for failing to complete section 1 of the Works is:	R
The penalty amount per day for failing to complete section 2 of the Works is:	R
The penalty amount per day for failing to complete section 3 of the Works is:	R
The penalty amount per day for failing to complete section 4 of the Works is:	R
The penalty amount per day for failing to complete section 5 of the Works is:	R
The penalty amount per day for failing to complete section 6 of the Works is:	R
The penalty amount per day for failing to complete the whole of the Works, if applicable, is:	R
Penalty amount per calendar day for late Works Completion Refer B18.0 [19.8]: To be calculated at Thirty percent (30%) of penalty / calendar day to complete the whole of the Works , excluding VAT	
Penalty amount per calendar day for late Final Completion [21]: To be calculated at Fifteen percent (15%) of penalty / calendar day to complete the whole of the Works , excluding VAT	

B 13.0 Criteria to achieve Practical Completion [19.0; 20.0]

Criteria to achieve Practical Completion not covered in the definition of practical completion	
13.1	Obtain Occupation Certificate from the relevant authority prior to issuing the Practical Completion certificate
13.2	All relevant CoCs
13.3	All guarantees
13.4	Training on electrical, security and mechanical installations if contractually required
13.5	Maintenance / operating manuals
13.6	CPG and cidb BUILD programme achievement certificates submitted with substantiating documentation
13.7	
13.8	
13.9	
13.10	

Tender / Quotation no: PE03/2024

Any reference to words "Bid" or Bidder" herein and/or in any other documentation shall be construed to have the same meaning as the words "Tender" or "Tenderer".

B 14.0 Defects liability period [21.0]

Extended defects liability period: Refer B18.0 [21.13]

Not applicable	If applicable, description of applicable elements
14.1	Emergency generator/s
14.2	Air conditioning system and plant
14.3	Security system/s (e.g. Access control, Intruder alarm, etc.)
14.4	Electrical equipment (e.g. Electric operated doors, Electric motors, etc.)
14.5	Landscaping including automated systems (irrigation)
14.6	Mechanical equipment (e.g. Fire detection, Fire suppression system, Kitchen equipment, etc.)
14.7	Civil works
14.8	
14.9	
14.10	

B 15.0 Payment [25.0]

Date of month for issue of regular payment certificates Refer B18.0 [25.2]	25
Contract price adjustment / Cost fluctuations Refer [25.3.4; 26.9.5]	Not Applicable
If applicable, method to calculate	CPAP
Employer shall pay the contractor within: Refer B18.0 [25.10]	Thirty (30) calendar days

B 16.0 Dispute resolution [30.0]

Mediation	Applicable
Name of nominating body	Association of Arbitrators (Southern Africa)
Appointment of Mediator	State Attorney
Litigation	Court with Jurisdiction

Tender / Quotation no: PE03/2024

B 17.0 JBCC® General Preliminaries - selections

Provisional bills of quantities [P2.2]		Not Applicable
Availability of construction information [P2.3]		Not Applicable
Previous work - dimensional accuracy - details of previous contract(s) [P3.1]		Applicable
Previous work - defects - details of previous contract(s) [P3.2]		Applicable
Inspection of adjoining properties - details [P3.3]		Applicable
Handover of site in stages - specific requirements [P4.1]		Not Applicable
Enclosure of the works - specific requirements [P4.2]		Applicable
Geotechnical and other investigations - specific requirements [P4.3]		Applicable
Existing premises occupied - details [P4.5]		Not Applicable
Services - known - specific requirements [P4.6]		Applicable
Water [P8.1]	By contractor	Applicable
	By employer	Not Applicable
	By employer – metered	Not Applicable
Electricity [P8.2]	By contractor	Applicable
	By employer	Not Applicable
	By employer – metered	Not Applicable
Ablution and welfare facilities [P8.3]	By contractor	Applicable
	By employer	Not Applicable
Communication facilities - specific requirements [P8.4] Cell phone and internet facilities		Applicable
Protection of the works - specific requirements [P11.1]		Not Applicable
Protection / isolation of existing works and works occupied in sections - specific requirements [P11.2]		Applicable
Disturbance - specific requirements [P11.5]		Applicable
Environmental disturbance - specific requirements [P11.6]		Not Applicable

Tender / Quotation no: PE03/2024

B 18.0 SPECIFIC CHANGES MADE TO JBCC® DOCUMENTATION

[Details of changes made to the provisions of JBCC standard documentation]

Any reference to words "Bid" or Bidder" herein and/or in any other documentation shall be construed to have the same meaning as the words "Tender" or "Tenderer".

1.2 Definitions

The following definitions replace corresponding definitions or are added to the definitions in the JBCC PRINCIPAL BUILDING AGREEMENT (Edition 6.2 of May 2018), whatever the case may be.

ADVERSE WEATHER CONDITIONS: Adverse weather and inclement weather has the same meaning and used interchangeably and means any weather conditions i.e.: Rain, wind, snow, frost, temperature (cold or heat) that are not in the norm for the area where the construction takes place and during which no work is possible on site.

AGREEMENT: The completed Form of Offer and Acceptance, the completed JBCC® Principal Building Agreement and contract data for organs of state and other public sector bodies, the contract drawings, the priced document and any other documents reduced to writing and signed by the authorised representative or representatives of the parties.

CONSTRUCTION PERIOD: The period commencing on the date of possession of the **site** by the **contractor** and ending on the date of **practical completion**.

CONTRACT PERIOD: The period commencing on the date of the letter of acceptance and ending on the date of final completion.

COST FLUCTUATION shall mean contract price adjustment provision (CPAP) for the adjustment of fluctuation in the cost of labour, plant, material and goods as stated in the schedule.

DEFAULT INTEREST: No clause.

GUARANTEE FOR CONSTRUCTION: A security in terms of the DPWI's Guarantee for Construction form/s, obtained by the contractor from an institution approved by the employer [CD].

INTEREST: The interest rates applicable on this contract, whether specifically indicated in the relevant clauses or not, will be the rate as determined by the Minister of Finance from time to time, in terms of section 80(1)(b) of the Public Finance Management Act, 1999 (Act No 1 of 1999) as amended, calculated as simple interest, in respect of debts owing to the State, and will be the rate as published by the Minister of Justice and Correctional Services from time to time, in terms of section 1(2) of the Prescribed Rate of Interest Act, 1975 (Act No 55 of 1975) as amended, calculated as simple interest, in respect of debts owing by the State.

LETTER OF ACCEPTANCE: The letter of formal acceptance of the Contractor's or Service Provider's Tender / Bid, issued and signed by the Employer.

PAYMENT CERTIFICATE: A certificate issued at regular agreed intervals [CD] by the principal agent to the parties certifying the amount due and payable in terms of clause 25.3.

PRINCIPAL AGENT: The person or entity appointed by the **employer** and named in the **contract data for organs of state and other public sector bodies**. In the event of a **principal agent** not being appointed, then all the duties and obligations of a **principal agent** as detailed in the **agreement** shall be fulfilled by the employer's representative as named in the **contract data for organs of state and other public sector bodies**.

Tender / Quotation no: PE03/2024

CONTRACT SPECIFIC DATA

Any reference to words "Bid" or Bidder" herein and/or in any other documentation shall be construed to have the same meaning as the words "Tender" or "Tenderer".

The following contract specific data, referring to the General Conditions of Contract for Construction Works, JBCC PRINCIPAL BUILDING AGREEMENT (Edition 6.2 of May 2018), are applicable to this Contract:

3.3	Replace clause with the following: This agreement shall come into force on the date of letter of acceptance and continue to be of force and effect until the end of the latent defects liability period [22.0] notwithstanding termination [29.0] or the certification of final completion [21.0] and final payment [25.0].
4.2	Refer to clause 6.7 [CD].
4.3	Replace clause with the following: Where a contractor cedes any right or any monies due to or to become due under this agreement as security in favour of a financial institution, the prior written consent of the employer, which consent shall not be unreasonably withheld, must be obtained.
5.2	Replace last sentence with the following: The original signed agreement shall be held by the Employer.
5.4	Replace clause with the following: The Bills of Quantities shall not be used as a specification of material and goods or methods unless so instructed by the Principal Agent. The contractor may not use the Bills of Quantities for purpose of ordering material. All dimensions and quantities must be determined on site before ordering. In the event of discrepancy between the drawings and Bills of Quantity, the drawings shall take preference.
5.5	Replace clause with the following: The parties may publish or disclose on any platform only the contract scope and contract amount.
6.5	Replace clause with the following: Where the principal agent and/or an agent fails to act or is unable to act or ceases to be the principal agent or an agent in terms of this agreement, the employer may appoint another principal agent and/or an agent, be it temporary or permanently.
6.7	Add the following as clause 6.7: In terms of the clauses listed hereunder, the employer has retained its authority and has not given a mandate to the principal agent, notwithstanding other provisions in the contract. The employer shall sign all documents in relation to clauses 4.2, 14.1.4, 14.4.1, 14.6, 15.1.4, 15.4.1, 23.1, 23.2, 23.3, 23.7, 23.8, 26.1, 26.7, 26.12.
7.2	Replace first sentence with the following: Any design responsibility undertaken by a subcontractor shall not devolve on the contractor except for items that require specific component design and or compatibility design and or shop drawings and or the assembly thereof.
8.4	Replace clause with the following: The contractor shall bear the full risk of damage to and/or destruction of the works by whatever cause during construction of the works and hereby indemnifies and holds harmless the employer against any such damage. The contractor shall take such precautions and security measures and other steps for the protection and security of the works as the contractor may deem necessary.
9.2.7	Add the following to the end of the first sentence: "... due to no fault of the contractor".

Tender / Quotation no: PE03/2024

9.2.9	No clause.
9.2.10	No clause.
9.3	Add the following as clause 9.3: The employer's rights to claim damages for the contractor's omissions and actions will not be affected.
10.1	Replace clause with the following: The party responsible shall effect and keep the respective insurances [CD] in force, in favour of the employer as beneficiary, from the date of possession of the site until the issue of the certificate of practical completion and with an extension to cover the contractor's obligations after the date of practical completion [8.2.2].
10.1.5.1	Add the following as clause 10.1.5.1: Hi Risk Insurance In the event of the project being executed in a geological area classified as a "High Risk Area", that is an area which is subject to highly unstable sub-surface conditions that might result in catastrophic ground movement evident by sinkhole or doline formation the following will apply:
10.1.5.1.1	Add the following as clause 10.1.5.1.1: Damage to the works The contractor shall, from the date of possession of the site until the date of the certificate of practical completion, bear the full risk of and hereby indemnifies and holds harmless the employer against any damage to and/or destruction of the works consequent upon a catastrophic ground movement as mentioned above. The contractor shall take such precautions and security measures and other steps for the protection of the works as he may deem necessary. When so instructed to do so by the principal agent, the contractor shall proceed immediately to remove and/or dispose of any debris arising from damage to or destruction of the works and to rebuild, restore, replace and/or repair the works, at the contractor's own costs.
10.1.5.1.2	Add the following as clause 10.1.5.1.2: Injury to persons or loss of or damage to property The contractor shall be liable for and hereby indemnifies and holds harmless the employer against any liability, loss, claim or proceeding arising at any time during the period of the contract whether arising in common law or by statute, consequent upon personal injuries to or the death of any person whomsoever resulting from, arising out of or caused by a catastrophic ground movement as mentioned above. The contractor shall be liable for and hereby indemnifies the employer against any and all liability, loss, claim or proceeding consequent upon loss of or damage to any moveable, or immovable property, or personal property, or property contiguous to the site, whether belonging to or under the control of the employer or any other body or person whomsoever arising out of or caused by a catastrophic ground movement, as mentioned above, which occurred during the period of the contract.
10.1.5.1.3	Add the following as clause 10.1.5.1.3: It is the responsibility of the contractor to ensure that he has adequate insurance to cover his risk and liability as mentioned in 10.1.5.1.1 and 10.1.5.1.2. Without limiting the contractor's obligations in terms of the contract, the contractor shall, within twenty-one (21) calendar days of the date of letter of acceptance, but before commencement of the works, submit to the employer proof of such insurance policy.

Tender / Quotation no: PE03/2024

10.1.5.1.4	<p>Add the following as clause 10.1.5.1.4: The employer shall be entitled to recover any and all losses and/or damages of whatever nature suffered or incurred consequent upon the contractor's default of his obligations as set out in 10.1.5.1.1; 10.1.5.1.2 and 10.1.5.1.3. Such losses or damages may be recovered from the contractor or by deducting the same from any amounts still due under this contract or under any other contract presently or hereafter existing between the employer and the contractor and for this purpose all these contracts shall be considered one indivisible whole.</p>
10.2	<p>Replace clause with the following: Where practical completion in sections is required [20.0), or where the works is for alterations and additions, the contractor shall effect and keep in force contract works insurance [10.1.1], supplementary insurance [10.1.2], public liability insurance [10.1.3] and where applicable, removal of lateral support insurance [10.1.4] and other insurances [10.1.5) in favour of the employer as beneficiary.</p>
10.6	No clause.
10.11	<p>Add the following as clause 10.11 In the event that an insurer dispute the amount of the claim to be paid to the employer, the contractor shall be liable to the employer for the difference between the claim (as determined by the employers QS appointed on the project) made by the employer and the amount that the insurer is willing to pay.</p>
11.1	<p>Add the following to clause 11.1. In respect of contracts with a contract sum up to R1 million, the security to be provided by the contractor to the employer will be a payment reduction of five per cent (5%) of the value certified in the payment certificate (excluding VAT). In respect of contracts with a contract sum above R1 million, the contractor shall have the right to select the security to be provided in terms of C 1.0 Securities, as stated in the schedule. Such security shall be provided to the employer within fifteen (15) working days from contract commencement date. Should the contractor fail to select the security to be provided or should the contractor fail to provide the employer with the selected security within fifteen (15) working days from the contract commencement date, the security in terms of C 1.0 Option C shall be deemed to have been selected. The payment reduction of the value certified in a payment certificate shall be <i>mutatis mutandis</i> in terms of 25.12.1 - 25.12.5.</p>
11.1.1	No clause.
11.1.2	No clause.
11.2.2	No clause.
11.3	No clause.
11.4.1	<p>Replace clause 11.4.1 with the following: Hand over the site to the contractor and withhold an amount equal to ten per cent (10%) of each interim payment certificate until practical completion is achieved. The value certified shall be subject to the adjustments in terms of 25.12.6 to 25.12.10.</p>
11.5	No clause.
11.6	No clause.

Tender / Quotation no: PE03/2024

11.7	No clause.
11.8	No clause.
11.9	No clause.
11.10	No clause.
11.11	Add the following as clause 11.11 Where the security as a cash deposit of ten per cent (10%) of the contract sum (excluding VAT) has been selected:
11.11.1	Add the following as clause 11.11.1 The contractor shall furnish the employer with a cash deposit equal in value to ten percent (10%) of the contract sum (excluding VAT) within fifteen (15) working days from the contract commencement date. Failure to furnish the employer with a cash deposit within fifteen (15) working days clause 11.4 will apply <i>mutatis mutandis</i> .
11.11.2	Add the following as clause 11.11.2 The employer shall be entitled to recover expense and loss from the cash deposit in terms of 27.0 provided that the employer notifies the Contractor in which event the employer's entitlement shall take precedence over his obligations to refund the cash deposit security or portions thereof to the contractor.
11.11.3.	Add the following as clause 11.11.3 Within fifteen (15) working days of the date of practical completion of the works the employer shall reduce the cash deposit to an amount equal to three per cent (3%) of the contract value (excluding VAT).
11.11.4	Add the following as clause 11.11.4 Within fifteen (15) working days of the date of final completion of the works the employer shall reduce the cash deposit to an amount equal to one per cent (1%) of the contract value (excluding VAT).
11.11.5	Add the following as clause 11.11.5 On the date of payment of the amount in the final payment certificate, the employer shall refund the remainder of the cash deposit to the contractor.
11.11.6	Add the following as clause 11.11.6 The parties expressly agree that neither the employer nor the contractor shall be entitled to cede the rights to the deposit to any third party.
11.12	Add the following as clause 11.12 Where security as a variable construction guarantee of ten percent (10%) of the contract sum (excluding VAT) has been selected:
11.12.1	Add the following as clause 11.12.1 The contractor shall furnish the employer with an acceptable variable construction guarantee equal in value to ten per cent (10%) of the contract sum (excluding VAT) within fifteen (15) working days after issuance of the letter of acceptance. Failure to submit an acceptable variable construction guarantee within fifteen (15) working days clause 11.4 will apply <i>mutatis mutandis</i> .
11.12.2	Add the following as clause 11.12.2 The variable construction guarantee shall reduce and expire in terms of the Variable Construction Guarantee form included in the invitation to tender.

Tender / Quotation no: PE03/2024

11.12.3	Add the following as clause 11.12.3 The employer shall return the variable construction guarantee to the contractor within fourteen (14) calendar days of it expiring.
11.12.4	Add the following as clause 11.12.4 Where the employer has a right of recovery against the contractor in terms of 27.0, the employer shall issue a written demand in terms of the variable construction guarantee.
11.13	Add the following as clause 11.13 Where security is a fixed construction guarantee of five per cent (5%) of the contract sum (excluding VAT) and a five per cent (5%) payment reduction of the value certified in the payment certificate (excluding VAT) has been selected:
11.13.1	Add the following as clause 11.13.1 The contractor shall furnish a fixed construction guarantee to the employer equal in value to five per cent (5%) of the contract sum (excluding VAT).
11.13.2	Add the following as clause 11.13.2 The fixed construction guarantee shall come into force on the date of issue and shall expire on the date of the last certificate of practical completion.
11.13.3	Add the following as clause 11.13.3 The employer shall return the fixed construction guarantee to the contractor within fourteen (14) calendar days of it expiring.
11.13.4	Add the following as clause 11.13.4 The payment reduction of the value certified in a payment certificate shall be <i>mutatis mutandis</i> in terms of 25.12.1 - 25.12.5.
11.13.5	Add the following as clause 11.13.5 Where the employer has a right of recovery against the contractor in terms of 27.0, the employer shall be entitled to issue a written demand in terms of the fixed construction guarantee or may recover from the payment reduction or from both.
11.14.1	Add the following as clause 11.14.1 Where security as a cash deposit of five per cent (5%) of the contract sum (excluding VAT) and a payment reduction of five per cent (5%) of the value certified in the payment certificate (excluding VAT) has been selected:
11.14.2	Add the following as clause 11.14.2 The contractor shall furnish the employer with a cash deposit equal in value to five per cent (5%) of the contract sum (excluding VAT) within fifteen (15) working days from the contract commencement date. Failure to submit a cash deposit within fifteen (15) working days clause 11.4 will apply <i>mutatis mutandis</i> .
11.14.3	Add the following as clause 11.14.3 Within fifteen (15) working days of the date of practical completion of the works the employer shall refund the cash deposit in total to the contractor.
11.14.4	Add the following as clause 11.14.4 The payment reduction of the value certified in a payment certificate shall be <i>mutatis mutandis</i> in terms of 25.12.1 - 25.12.5.
11.14.5	Add the following as clause 11.14.5 Where the employer has a right of recovery against the contractor in terms of 27, the employer may recover from the payment reduction or cash deposit or from both.

Tender / Quotation no: PE03/2024

Any reference to words "Bid" or Bidder" herein and/or in any other documentation shall be construed to have the same meaning as the words "Tender" or "Tenderer".

Page 19 of 31

11.15	Add the following as clause 11.15 Where security as a payment reduction of ten per cent (10%) of the value certified in the payment certificate (excluding VAT) has been selected:
11.15.1	Add the following as clause 11.15.1 The payment reduction of the value certified in a payment certificate shall be <i>mutatis mutandis</i> in terms of 25.12.6 to 25.12.10.
11.15.2	Add the following as clause 11.15.2 The employer shall be entitled to recover expense and loss from the cash deposit in terms of 27.0 provided that the employer notifies the Contractor in which event the employer's entitlement shall take precedence over his obligations to refund the cash deposit security or portions thereof to the contractor.
11.16	Add the following as clause 11.16 Payments made by the guarantor to the employer in terms of the fixed or variable construction guarantee shall not prejudice the rights of the employer or contractor in terms of this agreement.
11.17	Add the following as clause 11.17 Should the contractor fail to furnish the security in terms of 11.2 the employer, in his sole discretion, and without notification to the contractor, is entitled to change the contractor's selected form of security to that of a ten per cent (10%) payment reduction of the value certified in the payment certificate (excluding VAT).
12.1.1	No Clause.
12.1.5	Replace clause with the following: Give possession of the site to the contractor within ten (10) working days after approval of the Health and Safety Plan or the issue of a construction permit by the Department of Labour, if applicable, after the contractor complied with the terms of 12.2.22.
12.1.6	No clause.
12.1.8	No clause.
12.2.2	Replace clause with the following: The priced Bills must be submitted to the Employer within fourteen (14) calendar days from date of request. Where the priced document contains errors or discrepancies and/or prices considered by the employer or principal agent to be imbalanced or unreasonable the employer or principal agent and the contractor shall adjust such prices without any change to the contract sum .
12.2.5	Replace clause with the following: Effect and keep in force insurances in favour of the employer as beneficiary where the contractor is responsible for providing insurances [10.0] [CD].
12.2.13	Replace clause with the following: Designate a competent person full time on site to continuously administer and control the works on site and to receive and implement notices and contract instructions on behalf of the contractor.
12.2.22	Insert the following clause as 12.2.22: Within fourteen (14) working days of the date of the letter of acceptance submit to the principal agent an acceptable health and safety plan, required in terms of the Occupational Health and Safety Act, 1993 (Act No 85 of 1993).

Tender / Quotation no: PE03/2024

12.2.23	Insert the following clause as 12.2.23: The contractor shall within reasonable time inform the agents regarding inspection of the works before covering / closing [B 12.0].
14.1.4	Refer to clause 6.7 [CD].
14.1.5	No clause.
14.4.1	Replace "principal agent" with "employer" [6.7 [CD]].
14.6	Refer to clause 6.7 [CD].
15.0	See clause 6.7 above for clauses, 15.5.
15.1.2	Replace clause with the following: The principal agent shall call for tenders from a list of tenderers agreed between the contractor and the employer.
15.1.4	Refer to clause 6.7 [CD].
15.1.5	No clause.
15.4.1	Replace "principal agent" with "employer" [6.7 [CD]].
17.4	Replace clause with the following: The contractor shall comply with and duly execute all contract instructions except any contract instruction for additional work issued after the date of practical completion other than making good physical loss and repairing damage to the works in terms of 8.0 and 21.
17.6	Add the following as clause 17.6: Minutes of meetings shall not constitute a site instruction unless reduced to a written contract instruction issued by the principal agent in terms of this contract / agreement.
19.5	Replace clause with the following: On issue of the only or last certificate of practical completion the employer shall be entitled to possession of the works and the site. On issue of the certificate of practical completion for a section, the employer shall be entitled to possession of such section.
19.8	Add the following as: 19.8 WORKS COMPLETION (1) Within seven (7) calendar days of the date of practical completion the principal agent shall issue to the contractor a works completion list defining the outstanding work and defects apparent at the date of practical completion to be completed or rectified to achieve works completion. (2) Where, in the opinion of the contractor, the works completion list has been completed the contractor shall notify the principal agent who shall inspect within seven (7) calendar days of receipt of such a notice. Where, in the opinion of the principal agent, the Works Completion list: (2)(a) Has been satisfactorily completed, the principal agent shall forthwith issue a certificate of Works Completion to the contractor with a copy to the employer

Tender / Quotation no: PE03/2024

<p>19.8 Continued</p>	<p>(2)(b) Has not been satisfactorily completed, the principal agent shall forthwith identify the works completion list items that are not yet complete and inform the contractor thereof. The contractor shall repeat the procedure in terms of 19.8(2)</p> <p>(3) Should the principal agent not issue a works completion list, in terms of 19.8 (1) or 19.8 (2) (b), within seven (7) calendar days from the end of the inspection period, the contractor shall notify the employer and principal agent. Should the principal agent not issue such Works Completion list within seven (7) calendar days of receipt of such notice, the employer may within seven (7) calendar days issue to the contractor a Works Completion list. Should the employer:</p> <p>(3)(a) Not issue such works completion list within seven (7) calendar days, then the certificate of Works Completion shall be deemed to have been issued on the date of expiry of the initial notice period and works completion shall be deemed to have been achieved on such date</p> <p>(3b) Issue a works completion list and the work on Works Completion list not have been completed or where further defects have become apparent, the employer shall forthwith identify such items on the updated works completion list and notify the contractor. The contractor shall repeat the procedure in terms of 19.8(2) (b) until such items have been completed to the satisfaction of the employer</p> <p>(4) Should the works completion list not be completed to the satisfaction of the employer within a period of twenty (20) working days of the issue final works completion list the contractor shall be liable to a daily penalty as described in B13.</p> <p>(5) The defects liability period in terms of 21.1 shall commence with the issue or deemed issue of the certificate of Works Completion in terms of 19.8(2)(a) or 19.8(3).</p>
<p>20.2.1.A</p>	<p>Add the following as: 20.2.1.A A certificate of Works Completion [19.8]</p>
<p>21.1</p>	<p>Replace clause 21.1 with the following: The defects liability period for the works shall commence on the calendar day following the date of works completion and end at midnight (00:00) ninety (90) calendar days from the date of works completion [CD] or when work on the list for completion has been satisfactorily attended to [21.6], whichever is the later (if we use works completion).</p>
<p>21.6</p>	<p>Replace clause 21.6 with the following: On the expiry of the ninety (90) calendar days defects liability period [21.1] for items not indicated as items with an extended liability as indicated in B14 and on receipt of the contractor's notice to the principal agent.</p> <p>And/or</p> <p>On the expiry of the defects liability period as indicated in B14, for items indicated in B14 and on receipt of the contractor's notice to the principal agent, the principal agent shall:</p> <p>(1) inspect the works And within ten (10) working days either issue a list for final completion detailing all outstanding work or defects that must be attended to, or rectified to achieve final completion or</p> <p>(2) issue the certificate of final completion to the contractor with a copy to the employer for that part of the works where defects liability period has expired.</p>
<p>21.6.1.</p>	<p>Omit clause.</p>

Tender / Quotation no: PE03/2024

Any reference to words "Bid" or Bidder" herein and/or in any other documentation shall be construed to have the same meaning as the words "Tender" or "Tenderer".

Page 22 of 31

21.6.2	Omit clause.
21.13	Add the following as clause 21.13 The ninety (90) calendar day defects liability period for the works [21.1] is replaced with an extended defects liability period of three hundred and sixty-five (365) calendar days in respect of the listed applicable elements in B14.
21.14	Add the following as clause 21.14 Penalties will be applied if the items on the completion list have not been attended to within a period of ninety (90) calendar days [21.1]. If additional defect items have being added to the list during this period, then the Principal Agent and Contractor will agree on a revised completion date. Failing in achieving the revised date will result in penalties being applied [B12.0].
22.3.2	No clause.
23.1	Refer to clause 6.7 [CD].
23.2	Refer to clause 6.7 [CD].
23.2.13	No clause.
23.3	Replace 23.3 with the following: Further circumstances that delays practical completion due to any other cause beyond the contractor's reasonable control that could not have reasonably been anticipated and provided for which the contractor may be entitled to a revision of the date for practical completion, with or without an adjustment of the contract value as determined by the Employer [6.7 CD].
23.7	Refer to clause 6.7 [CD].
23.8	Refer to clause 6.7 [CD].
24.1	Replace clause 24.1 with the following: Where the contractor fails to bring the works , or a section thereof, to practical-, works-, or final- completion by the applicable completion date [B10 CD], or the revised applicable completion date, the contractor shall be liable to the employer for the penalty [B10 CD].
24.2	Replace clause 24.2 with the following: Where the employer elects to levy such penalty the employer , or the principal agent on instruction from the employer , shall give notice thereof to the contractor . The principal agent shall determine the penalty due from the later of the date for practical- works-, or final- completion [B10 CD], or the revised date for practical- works-, or final- completion , up to and including the earlier of:
24.2.1	Replace clause 24.2.1 with the following: The actual or deemed date of practical-, works- or final- completion of the works , or a section thereof [23.7.1].
25.2	Replace clause 25.2 with the following: The principal agent shall issue at regular agreed intervals [CD] payment certificates, to the contractor with a copy to the employer, up to and including practical completion. Interim Payment certificates may be issued to the contractor between practical completion and the final payment certificate. A payment certificate may be for a nil or negative amount.

Tender / Quotation no: PE03/2024

25.3	<p>Add the following to clause 25.3:</p> <p>25.3.12 Monthly Local content report.</p> <p>25.3.13 EPWP / NYS payment register, labour reports and certified ID document of EPWP/ NYS beneficiaries, Contract between Contractor and EPWP/ NYS beneficiaries, attendance register (if applicable).</p> <p>25.3.14 Tax Invoice.</p> <p>25.3.15 Labour intensive report.</p> <p>25.3.16 Contract participation goal and cidb BUILD programme reports.</p>
25.5	No Clause.
25.6	<p>Replace clause 25.6 with the following: Materials and goods will only be certified and paid for upon providing proof of full payment to the supplier and proof of transfer of ownership from the supplier to the contractor by the contractor. Once paid, material and goods shall become the property of the employer and shall not be removed from site without the written authority of the Employer.</p>
25.7.5	No Clause.
25.10	<p>Replace clause 25.10 with the following: The employer shall pay the contractor the amount stipulated in an issued payment certificate, correct in all material respects, within thirty (30) calendar days from the date of receiving the payment certificate and invoice including all other substantiating documentation for items certified in the payment certificate.</p>
25.12	<p>Replace clauses 25.12 to 25.12.3 with the following: The value certified shall be subject to the following percentage adjustments :</p> <p>(Clauses 25.12.1 to 25.12.5 shall be applicable to a contract sum up to R1 million. In the event of a contract sum more than R1 million for Options D & E (C 1.0 Securities [11.0]) Clauses 25.12.1 to 25.12.5 shall be applicable)</p> <p>25.12.1 Where a security is selected in terms of C 1.0 Securities [11.0] the value of the works in terms of 25.1 and of the materials and goods in terms of 25.4 shall be certified in full. The value certified shall be subject to the following percentage adjustments:</p> <p>25.12.2 Ninety-five per cent (95%) of such value in interim payment certificates issued up to the date of practical completion.</p> <p>25.12.3 Ninety-seven per cent (97%) of such value in interim payment certificates issued on the date of works completion and up to but excluding the date of final completion.</p> <p>25.12.4 Ninety-nine per cent (99%) of such value in interim payment certificates issued on the date of final completion and up to but excluding the final payment certificate in terms of 26.</p> <p>25.12.5 One hundred per cent (100%) of such value in the final payment certificate in terms of 26 except where the amount certified is in favour of the employer. In such an event the payment reduction shall remain at the adjustment level applicable to the final payment certificate.</p>

Tender / Quotation no: PE03/2024

<p>25.12 Continued</p>	<p>(Clauses 25.12.6 to 25.12.10 shall be applicable to a contract sum more than R1 million for Option C (C 1.0 Securities [11.0])</p> <p>25.12.6 Where security is a payment reduction in term of Option C, the value of the works in terms of 25.1 and materials and goods in terms of 25.4 shall be certified in full. The value certified shall be subject to the following percentage adjustments:</p> <p>25.12.7 Ninety per cent (90%) of such value in interim payment certificates issued up to the date of practical completion.</p> <p>25.12.8 Ninety-seven per cent (97%) of such value in interim payment certificates issued on the date of practical completion and up to but excluding the date of final completion.</p> <p>25.12.9 Ninety-nine per cent (99%) of such value in interim payment certificates issued on the date of final completion and up to but excluding the final payment certificate in terms of 26.</p> <p>25.12.10 One hundred per cent (100%) of such value in the final payment certificate in terms of 26 except were the amount certified is in favour of the employer. In such an event the payment reduction shall remain at the adjustment level applicable to the final payment certificate.</p>
<p>26.1</p>	<p>Refer to clause 6.7 [CD].</p>
<p>26.4.3</p>	<p>Omit clause.</p>
<p>26.7</p>	<p>Refer to clause 6.7 [CD].</p>
<p>26.10</p>	<p>Replace 26.10 with the following: The principal agent shall prepare the final account in consultation with the employer and issue the final account, to the contractor within sixty (60) working days of the date of practical completion.</p>
<p>26.12</p>	<p>Refer to clause 6.7 [CD].</p>
<p>27.1.2</p>	<p>Replace 27.1.2 with the following: Interest due to late payment only.</p>
<p>27.1.4</p>	<p>Replace 27.1.4 with the following: Interest due to late payment only.</p>
<p>27.1.5</p>	<p>No clause.</p>
<p>27.5</p>	<p>Add the following as clause 27.5: Where the employer decides to recover an amount due in terms of 27.2 from a construction guarantee, cash deposit or retention money held as security, the employer shall issue a written demand to the contractor before recovering the amount. Should such amount not be paid to the employer within fourteen (14) calendar days of the date-of notice by the employer, the employer may recover such an amount from the security.</p>

Tender / Quotation no: PE03/2024

Any reference to words "Bid" or Bidder" herein and/or in any other documentation shall be construed to have the same meaning as the words "Tender" or "Tenderer".

27.6	Add the following as clause 27.6: Where a provisional sequestration or provisional liquidation order has been granted or where an order has been granted which commences sequestration, liquidation, bankruptcy, receivership, winding-up or any similar effect, against the contractor or this agreement is cancelled in terms of 29, the employer may issue a demand to the guarantor in terms of the construction guarantee or advance payment guarantee held as security.
28.0	No clause.
28.1	No clause.
28.1.1	No clause.
28.1.2	No clause.
28.1.3	No clause.
28.1.4	No clause.
28.1.5	No clause.
28.2	No clause.
28.3	No clause.
28.4	No clause.
29.1.4	Add the following as clause 29.1.4: The contractor's estate has been sequestered, liquidated or surrendered in terms of the insolvency laws in force within the Republic of South Africa.
29.1.5	Add the following as clause 29.1.5: The contractor has engaged in corrupt or fraudulent practices in competing for or in executing the contract.
29.1.6	Add the following as clause 29.1.6: Honour his obligations in terms of clauses 10.1.5.1.3, 11.4.1 and 12.2. sub-clauses 5, 6, 8, 9, 10, 11, 12, 13, 15, 16, 19, 20, 22.
29.7	Replace clause 29.7 with the following: The employer, on notice to the contractor, may recover damages from the contractor from the date of termination including, but not limited to, additional costs incurred in the completion, consultant cost, rental of alternative accommodation, invitation of completion tenders, salaries of officials and safeguarding the site, of the remaining work [25.3.7; 27.1.3].
29.9	Replace clause 29.9 with the following: The employer has the right of recovery against the contractor , where applicable, [CD] from: The guarantee for construction (variable) until the final payment has been made; or The guarantee for construction (fixed) until the date of practical completion; or The payment reduction until the final payment is made; or The cash deposit made as security until the final payment is made.
29.14.1	No clause.
29.14.3	No clause.

Tender / Quotation no: PE03/2024

29.14.4	No clause.
29.14.5	No clause.
29.14.6	No clause.
29.14.7	No clause.
29.15	No clause.
29.16	No clause.
29.17.3	No clause.
29.17.6	No clause.
29.21.5	No clause.
29.22	No clause.
29.23	No clause.
29.25.3	No clause.
29.25.4	No clause.
29.27	No clause.
30.2	Replace clause 30.2 with the following: Where such disagreement is not resolved within ten (10) working days of receipt of such notice it shall be deemed to be a dispute and shall be submitted to Mediation as a first method of dispute resolution failing which the parties will resort to Litigation.
30.3 to 30.7.7	No clauses.
30.8	Replace clause 30.8 with the following: The parties may, by agreement and at any time before Litigation, refer a dispute to mediation, in which event:
30.8.1	No clause.
30.8.2	Replace clause 30.8.2 with the following: The appointment of a mediator, the procedure, and the status of the outcome shall be agreed between the parties.
30.8.3	Replace clause 30.8.3 with the following: Regardless of the outcome of a mediation the parties shall bear their own costs concerning the Mediation and equally share the costs of the mediator and related expenses.
30.9	Replace clause 30.9 with the following: Institution of Litigation shall be commenced and process served within three (3) year from the date of existence of the dispute, failing which the dispute shall lapse.
30.10	No clause.
30.12	No clause.

Tender / Quotation no: PE03/2024

Any reference to words "Bid" or Bidder" herein and/or in any other documentation shall be construed to have the same meaning as the words "Tender" or "Tenderer".

Page 27 of 31

B 19.0 CONTRACT PARTICIPATION GOAL TARGETS AND CIDB B.U.I.L.D. PROGRAMME

The contractor shall achieve in the performance of the contract the following Contract Participation Goals (CPGs) as described in PG-01.2 (EC): Scope of Work and PG-02.2 (EC): Pricing Assumptions and in accordance with the feasibility study, which forms part of the specifications in the CPG Section of the Specification of this contract.

(a)	Minimum Targeted Local Manufacturers of Material Contract Participation Goal, in accordance with the cidb Standard for Contract Participation Goals for Targeting Enterprises and Labour through Construction Works Contracts as published in the Government Gazette Notice No. 41237 of 10 November 2017, as amended in cidb Best Practice Project Assessment Scheme Notice No. 43726 of 18 September 2020 – Condition of Contract.	Not applicable
(b)	Minimum Targeted Local Building Material Suppliers Contract Participation Goal in accordance with the cidb Standard for Contract Participation Goals for Targeting Enterprises and Labour through Construction Works Contracts as published in the Government Gazette Notice No. 41237 of 10 November 2017, as amended in cidb Best Practice Project Assessment Scheme Notice No. 43726 of 18 September 2020 – Condition of Contract.	Not applicable
(c)	Minimum Targeted Local Labour Skills Development Contract Participation Goal in accordance with the cidb Standard for Contract Participation Goals for Targeting Enterprises and Labour through Construction Works Contracts as published in the Government Gazette Notice No. 41237 of 10 November 2017, as amended in cidb Best Practice Project Assessment Scheme Notice No. 43726 of 18 September 2020 – Condition of Contract.	Not applicable
(d)	cidb BUILD Programme: Minimum Targeted Enterprise Development Contract Participation Goal in accordance with the cidb Standard for Indirect Targeting for Enterprise Development through Construction Works Contracts, No 36190 Government Gazette, 25 February 2013, as amended in cidb Best Practice Project Assessment Scheme Notice No. 43726 of 18 September 2020 – Condition of Contract.	Not applicable
(e)	cidb BUILD Programme: Minimum Targeted Contract Skills Development Goal in accordance with the cidb Standard for Developing Skills through Infrastructure Contracts as published in the Government Gazette Notice No. 48491 of 28 April 2023. and the cidb Best Practice Project Assessment Scheme Notice No. 43726 of 18 September 2020 – Condition of Contract.	Not applicable
(f)	DPWI National Youth Service training and development programme (NYS) – Condition of Contract.	Not applicable
(g)	Labour Intensive Works – Condition of Contract.	Not applicable
(h)		Select
(i)		Select

Tender / Quotation no: PE03/2024

PART 2: CONTRACT DATA COMPLETED BY THE TENDERER:

C TENDERER'S SELECTIONS

C 1.0 Securities [11.0]

In respect of contracts with a contract sum up to R1 million, the security to be provided by the contractor to the employer will be a payment reduction of five per cent (5%) of the value certified in the payment certificate (excluding VAT).

In respect of contracts with a contract sum more than R1 million, the security to be provided by the contractor to the employer will be selected by the Contractor as indicated below:

Guarantee for construction: Select Option A, B, C, D or E

Option A	cash deposit of 10 % of the contract sum (excluding VAT)
Option B	variable construction guarantee of 10 % of the contract sum (excluding VAT) (DPW-10.3 EC)
Option C	payment reduction of 10% of the value certified in the payment certificate (excluding VAT)
Option D	cash deposit of 5% of the contract sum (excluding. VAT) and a payment reduction of 5% of the value certified in the payment certificate (excluding. VAT)
Option E	fixed construction guarantee of 5% of the contract sum (excluding VAT) and a payment reduction of 5% of the value certified in the payment certificate (excluding VAT) (DPW-10.1 EC)]

NB: Insurances submitted must be issued by either an insurance company duly registered in terms of the Insurance Act [Long-Term Insurance Act, 1998 (Act 52 of 1998) or Short-Term Insurance Act, 1998 (Act 53 of 1998)] or by a bank duly registered in terms of the Banks Act, 1990 (Act 94 of 1990) on the pro-forma referred to above. No alterations or amendments of the wording of the pro-forma will be accepted.

Guarantee for payment by employer [11.5.1; 11.10]	Not applicable
Advance payment, subject to a guarantee for advance payment [11.2.2; 11.3]	Not applicable

Tender / Quotation no: PE03/2024

C 2.0 Payment of preliminaries [25.0]

Contractor's selection

Select Option A or B

Where the **contractor** does not select an option, Option A shall apply

Payment methods

Option A	The preliminaries shall be paid in accordance with an amount prorated to the value of the works executed in the same ratio as the amount of the preliminaries to the contract sum , which contract sum shall exclude the amount of preliminaries . Contingency sum(s) and any provision for cost fluctuations shall be excluded for the calculation of the aforesaid ratio
Option B	The preliminaries shall be paid in accordance with an amount agreed by the principal agent and the contractor in terms of the priced document to identify an initial establishment charge, a time-related charge and a final dis-establishment charge. Payment of the time-related charge shall be assessed by the principal agent and adjusted from time to time as may be necessary to take into account the rate of progress of the works

Lump sum contract

Where the amount of **preliminaries** is not provided it shall be taken as 7.5% (seven and a half per cent) of the **contract sum**, excluding contingency sum(s) and any provision for cost fluctuations.

C 3.0 Adjustment of preliminaries [26.9.4]

Contractor's selection

Select Option A or B

Where the **contractor** does not select an option, Option A shall apply.

Provision of particulars

The **contractor** shall provide the particulars for the purpose of the adjustment of **preliminaries** in terms of his selection. Where completion in **sections** is required, the **contractor** shall provide an apportionment of **preliminaries per section**.

Option A	An allocation of the preliminaries amounts into Fixed, Value-related and Time-related amounts as defined for adjustment method Option A below, within fifteen (15) working days of the date of acceptance of the tender
Option B	A detailed breakdown of the preliminaries amounts within fifteen (15) working days of possession of the site . Such breakdown shall include, inter alia, the administrative and supervisory staff, the use of construction equipment , establishment and dis-establishment charges, insurances and guarantees, all in terms of the programme

Tender / Quotation no: PE03/2024

Adjustment methods

The amount of **preliminaries** shall be adjusted to take account of the effect which changes in time and/or value have on **preliminaries**. Such adjustment shall be based on the particulars provided by the **contractor** for this purpose in terms of Options A or B, shall preclude any further adjustment of the amount of **preliminaries** and shall apply notwithstanding the actual employment of resources by the **contractor** in the execution of the **works**.

Option A	<p>The preliminaries shall be adjusted in accordance with the allocation of preliminaries amounts provided by the contractor, apportioned to sections where completion in sections is required</p> <p>Fixed - An amount which shall not be varied.</p> <p>Value-related - An amount varied in proportion to the contract value as compared to the contract sum. Both the contract sum and the contract value shall exclude the amount of preliminaries, contingency sum(s) and any provision for cost fluctuations.</p> <p>Time-related - An amount varied in proportion to the number of calendar days extension to the date of practical completion to which the contractor is entitled with an adjustment of the contract value [23.2; 23.3] as compared to the number of calendar days in the initial construction period [26.9.4].</p>
Option B	<p>The adjustment of preliminaries shall be based on the number of calendar days extension to the date of practical completion to which the contractor is entitled with an adjustment of the contract value [23.2; 23.3] as compared to the number of calendar days in the initial construction period [26.9.4]. The adjustment shall take into account the resources as set out in the detailed breakdown of the preliminaries for the period of construction during which the delay occurred.</p>

Failure to provide particulars within the period stated

Option A	<p>Where the allocation of preliminaries amounts for Option A is not provided, the following allocation of preliminaries amounts shall apply:</p> <p>Fixed - Ten per cent (10%) Value-related - Fifteen per cent (15%) Time-related - Seventy-five per cent (75%)</p> <p>Where the apportionment of the preliminaries per section is not provided, the categorised amounts shall be prorated to the cost of each section within the contract sum as determined by the principal agent</p>
Option B	<p>Where the detailed breakdown of preliminaries amounts for Option B is not provided, Option A shall apply</p>

Lump sum contract

Where the amount of **preliminaries** is not provided it shall be taken as 7.5% (seven and a half per cent) of the **contract sum**, excluding contingency sum(s) and any provision for cost fluctuations.

C1.3 Form of Guarantee

DPW-10.1 (EC): FIXED CONSTRUCTION GUARANTEE - JBCC 2000 PRINCIPAL BUILDING AGREEMENT (EDITION 6.2 OF MAY 2018)

Director-General
Department of Public Works and Infrastructure
Government of the Republic of South Africa

FOR ATTENTION

Regional Manager
Private Bag X3919
North End, Gqeberha
6056

Sir,

FIXED CONSTRUCTION GUARANTEE FOR THE EXECUTION OF A CONTRACT IN TERMS OF JBCC 2000 (EDITION 6.2 OF MAY 2018)

1. With reference to the contract between _____
_____ (hereinafter referred to as the "**contractor**") and the Government of the Republic of South Africa in its Department of Public Works and Infrastructure (hereinafter referred to as the "**employer**"), Contract/Tender No: PE03/2024, for the STUTTERHUIJ POLICE HOUSE: COMPLETE REPAIRS & RENOVATIONS TO NO.37 MURRAY STREET: CONTRACT 0002 (hereinafter referred to as the "contract") in the amount of R _____, (_____), (hereinafter referred to as the **contract sum**),
I / We, _____
in my/our capacity as _____ and hereby
representing _____ (hereinafter referred to as the "**guarantor**") advise that the **guarantor** holds at the **employer's** disposal the sum of R _____, (_____) being 5% of the **contract sum** (excluding VAT), for the due fulfillment of the contract.
2. The **guarantor** hereby renounces the benefits of the exceptions *non numeratae pecunia; non causa debiti; excussionis et divisionis; and de duobus vel pluribus reis debendi* which could be pleaded against the enforcement of this guarantee, with the meaning and effect whereof I/we declare myself/ourselves to be conversant, and undertake to pay the **employer** the amount guaranteed, on receipt of a written demand from the **employer** to do so, stating that the **employer** has a right of recovery against the **contractor** in terms of 33.0 of the contract.
3. Subject to the above, but without in any way detracting from the **employer's** rights to adopt any of the procedures provided for in the contract, the said demand can be made by the **employer**, at any stage prior to the expiry of this guarantee.
4. The amount paid by the **guarantor** in terms of this guarantee may be retained by the **employer** on condition that upon the issue of the last final **payment certificate**, the **employer** shall account to the **guarantor** showing how this amount has been expended and refund any balance due to the **guarantor**.

Tender no: (Insert Tender Number)

5. The **employer** shall have the absolute right to arrange his affairs with the **contractor** in any manner which the **employer** deems fit and the **guarantor** shall not have the right to claim his release on account of any conduct alleged to be prejudicial to the **guarantor**. Without derogating from the foregoing, any compromise, extension of the **construction period**, indulgence, release or variation of the **contractor's** obligation shall not affect the validity of this guarantee.
6. The **guarantor** reserves the right to withdraw from this guarantee at any time by depositing the guaranteed amount with the **employer**, whereupon the guarantor's liability ceases.
7. This guarantee is neither negotiable nor transferable, and
 - (a) must be surrendered to the **guarantor** at the time when the **employer** accounts to the **guarantor** in terms of clause 4 above, or
 - (b) shall lapse on the date of the last **certificate of practical completion**.
8. This guarantee shall not be interpreted as extending the **guarantor's** liability to anything more than payment of the amount guaranteed.

SIGNED AT _____ **ON THIS** _____ **DAY OF**
_____ **20**__

AS WITNESS

1. _____
2. _____

By and on behalf of

(insert the name and physical address of the guarantor)

NAME: _____

CAPACITY: _____
(duly authorised thereto by resolution attached marked Annexure A)

DATE: _____

- A. No alterations and/or additions of the wording of this form will be accepted.**
- B. The physical address of the guarantor must be clearly indicated and will be regarded as the guarantor's *domicilium citandi et executandi*, for all purposes arising from this guarantee.**
- C. This GUARANTEE must be returned to:** _____

DPW-10.3 (EC): VARIABLE CONSTRUCTION GUARANTEE - JBCC 2000 PRINCIPAL BUILDING AGREEMENT (EDITION 6.2 OF MAY 2018)

Director-General
Department of Public Works and Infrastructure
Government of the Republic of South Africa

FOR ATTENTION

Regional Manager
Private Bag X3919
North End, Gqeberha
6056

Sir,

VARIABLE CONSTRUCTION GUARANTEE FOR THE EXECUTION OF A CONTRACT IN TERMS OF JBCC 2000 (EDITION 6.2 OF MAY 2018)

1. With reference to the contract between _____
_____ (hereinafter referred to as the "**contractor**") and the Government of the Republic of South Africa, in its Department of Public Works and Infrastructure, (hereinafter referred to as the "**employer**"), Contract/Tender No: **PE03/2024**, for the **STUTTERHUIJ POLICE HOUSE: COMPLETE REPAIRS & RENOVATIONS TO NO.37 MURRAY STREET: CONTRACT 0002** (hereinafter referred to as the "**contract**" in the amount of R. _____, (_____) (hereinafter referred as the **contract sum**),
I / We, _____
in my/our capacity as _____ and hereby representing _____ (hereinafter referred to as the "**guarantor**") advise that the **guarantor** holds at the **employer's** disposal the sum of R _____, (_____) being 10% of the **contract sum** (excluding VAT), for the due fulfillment of the contract.
2. I / We advise that the **guarantor's** liability in terms of this guarantee shall be as follows:
 - (a) From and including the date on which this guarantee is issued and up to and including the date of payment of the amount in the last final **payment certificate**, the **guarantor** will be liable in terms of this guarantee to the maximum amount of 10% of the **contract sum** (excluding VAT);
 - (b) The **guarantor's** liability shall reduce to 3 % of the **contract value** (excluding VAT) as determined at the date of the last **certificate of practical completion**, subject to such amount not exceeding 10% of the **contract sum** (excluding VAT).
 - (c) The **guarantor's** liability shall reduce to 1 % of the **contract value** (excluding VAT) as determined at the date of the last **certificate of final completion**, subject to such amount not exceeding 10 % of the **contract sum** (excluding VAT).
 - (d) This guarantee shall expire on the date of the last **final payment certificate**.
 - (e) The **practical completion certificate** and the **final completion certificate** referred to in this guarantee shall mean the certificates issued in terms of the contract.

Tender no: **PE03/2024**

3. The **guarantor** hereby renounces the benefits of the exceptions *non numeratae pecunia; non causa debiti; excussionis et divisionis; and de duobus vel pluribus reis debendi* which could be pleaded against the enforcement of this guarantee, with the meaning and effect whereof I/we declare myself/ourselves to be conversant, and undertake to pay the **employer** the amount guaranteed on receipt of a written demand from the **employer** to do so, stating that the **employer** has a right of recovery against the **contractor** in terms of 33.0 of the contract.
4. Subject to the above, but without in any way detracting from the **employer's** rights to adopt any of the procedures provided for in the contract, the said demand can be made by the **employer** at any stage prior to the expiry of this guarantee.
5. The amount paid by the **guarantor** in terms of this guarantee may be retained by the **employer** on condition that upon the issue of the last **final payment certificate**, the **employer** shall account to the **guarantor** showing how this amount has been expended and refund any balance due to the **guarantor**.
6. The **employer** shall have the absolute right to arrange his affairs with the **contractor** in any manner which the **employer** deems fit and the **guarantor** shall not have the right to claim his release on account of any conduct alleged to be prejudicial to the **guarantor**. Without derogating from the foregoing, any compromise, extension of the construction period, indulgence, release or variation of the **contractor's** obligation shall not affect the validity of this guarantee.
7. The **guarantor** reserves the right to withdraw from this guarantee at any time by depositing the amount guaranteed with the **employer**, whereupon the **guarantor's** liability ceases.
8. This guarantee is neither negotiable nor transferable, and
 - (a) must be surrendered to the **guarantor** at the time when the **employer** accounts to the **guarantor** in terms of clause 5 above, or
 - (b) shall lapse in accordance with clause 2(d) above.
9. This guarantee shall not be interpreted as extending the **guarantor's** liability to anything more than the payment of the amount guaranteed.

SIGNED AT _____ ON THIS _____ DAY OF _____ 20__

AS WITNESS

1. _____

2. _____

Tender no: **PE03/2024**

By and on behalf of

(insert the name and physical address of the guarantor)

NAME: _____

CAPACITY: _____
(duly authorised thereto by resolution attached marked
Annexure A)

DATE: _____

- A. No alterations and/or additions of the wording of this form will be accepted.
- B. The physical address of the guarantor must be clearly indicated and will be regarded as the guarantor's *domicilium citandi et executandi*, for all purposes arising from this guarantee.
- C. This guarantee must be returned to: _____

Part C2: Pricing Data

C2.1 Pricing Instructions

PG-02.2 (EC) PRICING ASSUMPTIONS - JBCC 2000 PRINCIPAL BUILDING AGREEMENT (Edition 6.2 of May 2018)

Project title:	STUTTERHUIJ POLICE HOUSE: COMPLETE REPAIRS & RENOVATIONS TO NO.37 MURRAY STREET: CONTRACT 0002				
Tender / Quotation no:	PE03/2024	WCS no:	042765	Reference no:	19/2/4/2/2/6435/43

C2.1 Pricing Assumptions

C2.1.1 BILLS OF QUANTITIES / LUMP SUM DOCUMENT

The **bills of quantities / lump sum document** forms part of and must be read and priced in conjunction with all the other documents forming part of the **contract documents**, the Standard Conditions of Tender, Conditions of Contract, Specifications, Drawings and all other relevant documentation.

The prices and rates to be inserted by the Tenderer in the Bill of Quantities shall be the full inclusive prices to be paid by the Employer for the work described under the several items, and shall include full compensation for all cost and expenses that may be required in and for the completion and maintenance during the defects liability period of all the work described and as shown on the drawings as well as all overheads, profits, incidentals and the cost of all general risks, liabilities and obligations set forth or implied in the documents on which the Tender is based.

Each item shall be priced and extended to the "Total" column by the Tenderer, with the exception of the items for which only rates are required, or items which already have Prime Cost or Provisional Sums affixed thereto. If the Contractor omits to price any items in the Bill of Quantities, then these items will be considered to have a nil rate or price.

No alterations, erasures, omissions or additions is to be made in the text and/or conditions of these Bills of Quantities. Should any such alterations, amendments, note/s or addition be made, the same will not be recognized, but reading of these Bills of Quantities as originally prepared by the Quantity Surveyor will be adhered to.

The contractor is cautioned that the use of any quantities appearing in these Bills of Quantities for the purpose of ordering material, it is done at own risk and no liability whatsoever will be admitted by the Employer or Quantity Surveyor for the correctness of such Quantities. Unless otherwise stated, items are measured net in accordance with the drawings, and no allowance is made for waste.

The prices and rates to be inserted by the Tenderer in the Bills of Quantities shall be the full inclusive prices to be paid by the Employer for the work described. Such prices and rates shall cover all costs and expenses that may be required in and for the execution of the work described, and shall cover the cost of all general risks, liabilities, and obligations set forth or implied in the documents on which the tender is based, as well as overhead charges and profit. Market related prices shall be inserted as these will be used as a basis for assessment of payment for additional work that may have to be carried out. The Employer reserves the right to balance the Bill rates where deemed necessary within the Tendered Amount.

A price or rate is to be entered against each item in the Bills of Quantities, whether the quantities are stated or not. An item against which no rate is/are entered, or if anything other than a rate or a nil rate (for example, a zero, a dash or the word "included" or abbreviations thereof) is entered against an item, it will also be regarded as a nil rate having been entered against that item, i.e. that there is no charge for that item. The Tenderer may be requested to clarify nil rates, or items regarded as having nil rates; and the Employer may also perform a risk analysis with regard to the reasonableness of such rates.

**PG-02.2 (EC) PRICING ASSUMPTIONS - JBCC 2000
PRINCIPAL BUILDING AGREEMENT (Edition 6.2 of May 2018)**

Should the full intent and meaning of any description not be clear, the bidder shall, before submission of his tender, call for a written directive from the principal agent, failing which it shall be assumed that the contractor has allowed in his pricing for materials and workmanship in terms of National Best Practice.

All items for which terminology such as “inclusive” or “not applicable” have been added by the Tenderer will be regarded as having a nil rate which shall be valid irrespective of any change in quantities during the execution of the Contract.

The Tenderer is required to check the Bills of Quantities and the numbers of the pages and should any be found to be missing or in duplicate, or should any of the typing be indistinct, or any doubt of obscurity arise as to the meaning of any description or particulars of any item, or if this Tender Enquiry contains any obvious errors, then the Tenderer must immediately inform the Principal Agent and have them rectified or explained in writing as the case may be. No liability whatsoever will be admitted by reason of the Contractor having failed to comply with the foregoing instruction.

The contractor is cautioned that the use of any quantities appearing in these Bills of Quantities for the purpose of ordering material, it is done at own risk and no liability whatsoever will be admitted by the Employer or Quantity Surveyor for the correctness of such Quantities. Unless otherwise stated, items are measured net in accordance with the drawings, and no allowance is made for waste.

No alterations, erasures, omissions, or additions are allowed to be made to the text and/or conditions contained in these Bills of Quantities. If any such alteration, amendment, note or addition is made, it will not be recognised and the Bills of Quantities will be deemed to be as originally drawn up by the Quantity Surveyor.

A price or rate is to be entered against each item in the Bills of Quantities, whether the quantities are stated or not. An item against which no rate is/are entered, or if anything other than a rate or a nil rate (for example, a zero, a dash or the word “included” or abbreviations thereof) is entered against an item, it will also be regarded as a nil rate having been entered against that item, i.e. that there is no charge for that item. The Tenderer may be requested to clarify nil rates, or items regarded as having nil rates; and the Employer may also perform a risk analysis with regard to the reasonableness of such rates.

All items for which terminology such as “inclusive” or “not applicable” have been added by the Tenderer will be regarded as having a nil rate which shall be valid irrespective of any change in quantities during the execution of the Contract.

The Tenderer shall fill in rates for all items where the words “rate only” appear in the “Total” column. “Rate Only” items have been included where:

- (a) variations of specified components in the make-up of a pay item may be expected; and
- (b) no work under the item is foreseen at tender stage but the possibility that such work may be required is not excluded.

For ‘Rate Only’ items no quantities are given in the “Quantity” column but the quoted rate shall apply in the event of work under this item being required. The Tenderer shall however note that in terms of the Tender Data the Tenderer may be asked to reconsider any such rates which the Employer may regard as unbalanced.

Descriptions in the Bills of Quantities are abbreviated and comply generally with those in the “PW 371” and the principles contained in the latest version of the Standard System for Measuring Builders’ Work in South Africa. It is the intention that the abbreviated descriptions be fully described when read with the applicable measuring system and the relevant preambles and/or specifications. However, should the full intent and meaning of any description not be clear, the bidder shall, before submission of his tender, call for a written directive from the principal agent, failing which it shall be assumed that the contractor has allowed in his pricing for materials and workmanship in terms of National Best Practice.

**PG-02.2 (EC) PRICING ASSUMPTIONS - JBCC 2000
PRINCIPAL BUILDING AGREEMENT (Edition 6.2 of May 2018)**

The price quoted against each item of this Bills of Quantities shall cover the full inclusive cost of the complete work to which it refers, as described in the Conditions of Contract and Specifications and as shown on the Drawings and shall allow for labour, material, transporting, loading, storage, supervision, commissioning, wastage, as well as the builders profit and attendance.

The Tenderer must ensure that he fully completes all columns of the Bill of Quantities including the Final Summary. The fully priced bill of quantities must be submitted with the tender or The Final Summary and the Section Summary pages MUST be returned with the tender document as indicated the PA-03 Notice and Invitation to Tender / PA-04 Notice and Invitation for quotation.

The tenderers are to ensure that they have read and understood the project specifications included in C3: Scope of Work. All the information provided in the Scope of Works form part of the work and must be included in the rates.

“The Contractor shall be deemed to have inspected and examined the Site and its surroundings and information available in connection therewith and to have satisfied himself before submitting his tender (as far as is practicable) as to:

- (a) the form and nature of the Site and its surroundings, including subsurface conditions,
- (b) the hydrological and climatic conditions,
- (c) the extent and nature of work and materials necessary for the execution and completion of the Works,
- (d) the means of access to the Site and the accommodation he may require

and, in general, shall be deemed to have obtained all information (as far as is practicable) as to risks, contingencies and all other circumstances which may influence or affect his Tender”

C2.1.2 VALUE ADDED TAX

The contract sum must include for Value Added Tax (VAT). All rates, provisional sums, etc. in the bills of quantities / lump sum document shall be in Rands and cents and shall include all levies and taxes (other than VAT). VAT will be added in the summary of the Bill of Quantities. The rates must however be net (exclusive of VAT) with VAT calculated and added to the total value thereof in the Final Summary. All rates and amounts quoted in the Bill of Quantities

C2.1.3 CORRECTION OF ENTRIES

Incorrect entries shall not be erased or obliterated with correction fluid but must be crossed out neatly. The correct figures must be entered above or adjacent to the deleted entry, and the alteration must be initialled by the Tenderer.

C2.1.4 ARITHMETICAL ERRORS

Arithmetical errors found in the Bill of Quantities as a result of faulty multiplication of addition, will be corrected by the Engineer at the tender evaluation stage, as set out in the Tender Data.

C2.1.5 TRADE NAMES

Tenderers attention is drawn to the fact that wherever trade names or references to any catalogue have been made in these Bills of Quantities, it is purely to establish a standard for the required material. If use is made of any other equally approved material in lieu of the prescribed trade name or catalogue, the necessary price adjustments will be made.

**PG-02.2 (EC) PRICING ASSUMPTIONS - JBCC 2000
PRINCIPAL BUILDING AGREEMENT (Edition 6.2 of May 2018)**

C2.1.6 CONTRACT DOCUMENTS

The Tenderers are advised to examine the bills of quantities, drawings and specifications including all other contract documents and make themselves thoroughly acquainted with the nature and requirements of the work, as no claim for extra payment in this regard will be entertained. Should any parts of the drawings not be clearly intelligible to the Tender, he must, before submitting his tender, obtain clarification from the Principal Agent.

C2.1.7 FIXED PRICE CONTRACT

The Bills of Quantities document is not a fixed price contract and the Tenderers are to take note that contract price adjustments (CPAP) are applicable to this contract.

C2.1.8 PAYMENTS

Interim valuations and payments will be prepared on a monthly basis, all in terms of the conditions of contract.

The contractor is to note that no payment will be made for materials stored off site and in the case of materials being stored on site, payment will only be made for such materials on condition that they have not been delivered to the site prematurely, a tax invoice and proof of payment (ownership) is submitted by the Contractor.

C2.1.9 ACCOMMODATION ON SITE

It is imperative to note that no living quarters for construction workers on site will not be permitted for the full duration of the contract unless otherwise stated in the contract data or permission be granted by the Employer.

C2.1.10 SUBMISSION OF LOCAL MATERIAL UTILISATION REPORT (LOCAL CONTENT)

Submission of Local Material Utilisation Reports is “not applicable” to this project.

Bidders to note that materials procured for the works should be from South African manufactures and suppliers. Imported materials shall only be considered under exceptional circumstances, based on compelling technical justifications, and subject to the approval by the NDPWI.

The contractor shall be responsible for record keeping, documenting and submission of monthly local material utilization report with supporting documentation to the Employer's representative within 7 working days of the beginning of the successive month, indicating the percentage targets achieved in terms of DTI&C designated industry/sector/sub-sector schedule as per the PA36 and Annexures C attached to the tender document. The final percentage achievement to be reconciled upon completion of the project and form part of the final account. Allowance must be made for submitting reports to the Employer's Representative on a monthly basis in terms of monthly and accumulative targets achieved with audited supporting documentation.

C2.1.11 CONTRACT PARTICIPATION GOALS

The contractor shall achieve in the performance of this contract the following Contract Participation Goals (CPGs) as indicated below:

Prescribed Profit and Attendance percentages have been stipulated, all inclusive of associated costs to the contractor for implementation and allowance for submitting reports to the Employer's

**PG-02.2 (EC) PRICING ASSUMPTIONS - JBCC 2000
PRINCIPAL BUILDING AGREEMENT (Edition 6.2 of May 2018)**

Representative on a monthly basis in terms of monthly and accumulative targets achieved with audited supporting documentation.

Monthly progressive reports to be submitted to the Employer's representative indicating the percentage targets achieved which must be reconciled upon completion of the project and to form part of the final account.

C2.1.11.1 MINIMUM TARGETED LOCAL BUILDING MATERIAL MANUFACTURERS CONTRACT PARTICIPATION GOAL

The Minimum Targeted Local Building Material Manufacturers CPG is “not applicable” to this project.

Provision is made within the Contract Participation Goal section in the Bill of Quantities for the Minimum Targeted Local Building Material Manufacturers CPG in the execution of this project as described in PG-01.2 (EC) SCOPE OF WORKS C3.6.1. Prescribed Profit and Attendance percentages have been stipulated, all inclusive of associated costs to the contractor for implementation and allowance for submitting reports to the Employer's Representative on a monthly basis in terms of monthly and accumulative targets achieved with audited supporting documentation.

C2.1.11.2 MINIMUM TARGETED LOCAL BUILDING MATERIAL SUPPLIERS CONTRACT PARTICIPATION GOAL

The Minimum Targeted Local Building Material Suppliers CPG is not applicable to this project.

Provision is made within the Contract Participation Goal section in the Bill of Quantities for the Minimum Targeted Local Building Material Suppliers CPG in the execution of this project as described in PG-01.2 (EC) SCOPE OF WORKS C3.6.2. Prescribed Profit and Attendance percentages have been stipulated, all inclusive of associated costs to the contractor for implementation and allowance for submitting reports to the Employer's Representative on a monthly basis in terms of monthly and accumulative targets achieved with audited supporting documentation.

C2.1.11.3 MINIMUM TARGETED LOCAL LABOUR CONTRACT PARTICIPATION GOAL

The Minimum Targeted Local Labour Skills Development CPG is not applicable to this project.

Provision is made within the Contract Participation Goal section in the Bill of Quantities for the Minimum Targeted Local Labour CPG in the execution of this project as described in PG-01.2 (EC) SCOPE OF WORKS C3.6.3. Prescribed Profit and Attendance percentages have been stipulated, all inclusive of associated costs to the contractor for implementation and allowance for submitting reports to the Employer's Representative on a monthly basis in terms of monthly and accumulative targets achieved with audited supporting documentation.

C2.1.11.4 MINIMUM TARGETED ENTERPRISE DEVELOPMENT CONTRACT PARTICIPATION GOAL

The Minimum Targeted Enterprise Development Contract Participation Goal is not applicable to this project.

A provisional amount has been allowed for within the Contract Participation Goal section in the Bill of Quantities for the Minimum Targeted Enterprise Development CPG in the execution of this project as described in PG-01.2 (EC) SCOPE OF WORKS C3.6.4. The provisional amount allowed is for the appointment of training coordinator, mentor, training service providers and training of the beneficiary enterprises. The provisional amount will be adjusted in accordance with the actual Contract Amount (Awarded tender amount excluding allowance, provisional amounts and VAT) of the awarded bid.

**PG-02.2 (EC) PRICING ASSUMPTIONS - JBCC 2000
PRINCIPAL BUILDING AGREEMENT (Edition 6.2 of May 2018)**

Prescribed Profit and Attendance percentages have been stipulated, all inclusive of associated costs to the contractor for implementation and allowance for submitting reports to the Employer's Representative on a monthly basis in terms of monthly and accumulative targets achieved with audited supporting documentation.

The contractor shall complete a separate bill of quantities upon the award of the project and identification of the respective beneficiaries and the appointment of the training coordinator, mentor, training service providers of which the cost will be offset against the provisional amount allowed in the Bills of Quantities.

C2.1.11.5 MINIMUM TARGETED TARGETED CONTRACT SKILLS DEVELOPMENT GOALS (CSDG)

The Minimum Targeted Contract Skills Development CPG is not *applicable* to this project.

A provisional amount has been allowed for within the Contract Participation Goal section in the Bill of Quantities for the Minimum Targeted Skills Development CPG in the execution of this project as described in PG-01.2 (EC) SCOPE OF WORKS C3.6.5. The provisional amount allowed is for:

- stipends payable to the beneficiaries
- appointment of training coordinator
- appointment of mentor (where applicable)
- appointment of training service providers
- other additional costs as per Table 3 of the Standard

The provisional amount will be adjusted in accordance with the actual Contract Amount (Awarded tender amount excluding allowance, provisional amounts and VAT) of the awarded bid.

Prescribed Profit and Attendance percentages have been stipulated, all inclusive of associated costs to the contractor for implementation and allowance for submitting reports to the Employer's Representative on a monthly basis in terms of monthly and accumulative targets achieved with audited supporting documentation.

The contractor shall complete a separate bill of quantities upon the award of the project and identification of the respective beneficiaries. The CPG value to be achieved will be based on the actual contract amount which will be offset against the provisional amount allowed for within the Contract Participation Goal section in the Bill of Quantities.

Payment

The contractor shall upon the appointment of beneficiaries, provide a breakdown of all the associated costs. The contractor shall provide a payment schedule as to how the CPG costs will be claimed against for inclusion in the monthly payment certificates.

(a) Payment to the contractor to accommodate Part/Full Occupational qualification and Trade qualifications:

Should the contractor select Part/Full Occupational qualification and Trade qualifications learners, then the employer shall make provision for payment to the contractor as indicated in Table 3 of the Standard.

The contract skills participation goal, expressed in Rand, shall not be less than the contract amount multiplied by a percentage (%) factor given in Table 2 in the Standard for the applicable class of construction works. Should the contractor select Part/Full Occupational qualification and Trade qualifications learners, then the employer shall make provision for payment to the contractor as indicated in Table 2 of the Standard.

**PG-02.2 (EC) PRICING ASSUMPTIONS - JBCC 2000
PRINCIPAL BUILDING AGREEMENT (Edition 6.2 of May 2018)**

Table 2: Contracting skills development goals for different classes of engineering and construction works contracts

Source: cidb Standard for Developing Skills through Infrastructure Contracts as published in the Government Gazette Notice No 48491 Government Gazette, 23 April 2023 (Table 2, Page 7)

Class of construction works as identified in terms of Regulation 25 (3) of the Construction Industry Regulations 2004		Construction skills development goal (CSDG) (%)
Designation	Description	
CE	Civil Engineering	0.25
CE and GB	Civil engineering and General Building	0.375
EE	Electrical Engineering works (buildings)	0.25
EP	Electrical Engineering works (infrastructure)	0.25
GB	General Building	0.5
ME	Mechanical Engineering works	0.25
SB	Specialist	0.25

No provision for an additional payment item for the payment of the supervisor and/or mentors for the provision of training as provided for in the Contract Participation Goal section in the Bill of Quantities for the training of part/full time occupational learners and/or trade qualification learners. The associated cost is deemed to be included in general supervision on site.

The contractor shall complete a separate bill of quantities upon award, indicating the type and number of beneficiaries as well as the associated Notional Cost of Training to be provided, on which payment will be based.

(b) Payment to the contractor to accommodate Work Integrated Learners and Candidates for professional registration:

Should the contractor select Work Integrated Learners and/or Candidates for professional registration, then the employer shall make provision for payment to the contractor as indicated in Table 3 of the Standard.

Provisional amounts have been included in the Contract Participation Goal section in the Bill of Quantities for the training of Work Integrated Learners and Candidates for professional registration. The contractor shall price his Profit and Attendance (all inclusive of associated costs to the contractor for implementation and reporting), based on the provisional amount in the Contract Participation Goal section in the Bill of Quantities.

The contractor shall complete a separate bill of quantities upon award, indicating the type and number of beneficiaries as well as the associated Notional Cost of Training to be provided, on which payment will be based.

The CPG value to be achieved will be based on the contract amount as defined by the Standard, which will be offset against the provisional amount allowed for within the Contract Participation Goal section in the Bill of Quantities.

The contractor shall apportion the cost of accommodating work integrated learners (P1 and P2 learners) and candidates for professional registration by using Table 3 in the Standard and this cost will be used to determine the Rand value and will be used in determining the contract participation goal in the Bills of Quantities.

Table 3: The notional cost pf providing training opportunities per quarter

Source: cidb Standard for Developing Skills through Infrastructure Contracts as published in the Government Gazette Notice No 48491 Government Gazette, 23 April 2023 (table 3, Page 9)

**PG-02.2 (EC) PRICING ASSUMPTIONS - JBCC 2000
PRINCIPAL BUILDING AGREEMENT (Edition 6.2 of May 2018)**

Type of Training Opportunity	Provision for stipends (Unemployed learners only)	Provisions for mentorship	Provisions for additional costs*	Total costs	
				Unemployed learners	Employed learners
Method 1					
Occupational qualification	R7 000	R0	R9 000	R16 000	R9 000
Method 2					
TVET College graduates	R14 000	R0	R9 000	R23 000	N/A
Apprenticeship	R14 000	R0	R12 000	R26 000	R12 000
Method 3					
P1 and P2 learners	R24 000	R20 000	R4 500	R48 500	N/A
Method 4					
Candidates with a 3 year diploma	R37 000	R20 000	R4 500	R61 500	R20 000
Candidates with 4 year qualification	R47 000	R20 000	R4 500	R71 500	R20 000

Note: The notional cost of providing training opportunities will increase by CPI on an annual basis based on April CPI. Should the rates increase after bid award or during construction the rates will be adjusted as a provisional item.

Example: Training Target Calculation for a R65,7m GB contract

Contract amount	R65 700 000
Contract duration	12 Months
CSDG	0,50%
Minimum CSDG target	0,50% x R65 700 000 = R328 500 (Minimum requirement)

Skills Types	Number of learners	Notional Cost / Learner / Quarter	Notional cost/learner/year	Total Notional Cost over 12 months Contract
Method 2: Workplace learning opportunities, with unemployed TVET graduates	1	R23 000	R92 000	R92 000
Method 3: Candidacy for an unemployed learner with a 3-year qualification	1	R61 500	R246 000	R246 000
Total	2			R338 000

C2.1.11.6 NATIONAL YOUTH SERVICE TRAINING AND DEVELOPMENT PROGRAMME

The National Youth Service Training and Development Programme is not *applicable* to this project.

The programme shall be implemented in terms of the Implementation of the National Youth Service Programme under the Expanded Public Works (EPWP) and shall be priced in the CPG section of the Bills of Quantities.

Provision has been made within the Contract Participation Goal section in the Bill of Quantities for the National Youth Service Training and Development Programme CPG in the execution of this project as described in PG-01.2 (EC) SCOPE OF WORKS C3.6.6.

Prescribed Profit and Attendance percentages have been stipulated, all inclusive of associated costs to the contractor for implementation and allowance for submitting reports to the Employer's

**PG-02.2 (EC) PRICING ASSUMPTIONS - JBCC 2000
PRINCIPAL BUILDING AGREEMENT (Edition 6.2 of May 2018)**

Representative on a monthly basis in terms of monthly and accumulative targets achieved with audited supporting documentation.

C2.1.11.7 LABOUR-INTENSIVE WORKS

Labour Intensive Works is *not applicable* to this project.

Where labour intensive work is specified in the Bill of Qualities and indicated by "LI" the contractor must price for and include in rates. Contractors are expected to use their initiative to identify additional activities that can be done labour-intensively to comply with the set minimum labour intensity target. Provision has been made within the Contract Participation Goal section in the Bill of Quantities for the monthly reporting illustrating the value of the works executed under Labour Intensive Works CPG in the execution of this project as described in PG-01.2 (EC) SCOPE OF WORKS C3.6.7 and any other supplementary specifications.

Prescribed Profit and Attendance percentages have been stipulated, all inclusive of associated costs to the contractor for implementation and allowance for submitting reports to the Employer's Representative on a monthly basis in terms of monthly and accumulative targets achieved with audited supporting documentation.

C2.2 Submission of Accrual Reports

The Contractor shall submit accrual reports to the client representative at the end of March and September each year for the duration of the Service Contract period from the date of appointment up to and including project closeout. This is to ensure that PMTE complies with the accounting framework GRAP, which requires that PMTE disclose all its accruals as at the end of each reporting date. Allowance must be made for submitting reports to the Employer's Representative on a monthly basis in terms of monthly and accumulative targets achieved with audited supporting documentation.

C2.2 Bills of Quantities / Lump Sum Document

Item No	Amount
<p><u>BILL NO. 1</u></p>	
<p><u>PRELIMINARIES & GENERAL</u></p>	
<p><u>MEANING OF TERMS "TENDER / TENDERER"</u></p>	
<p>Any reference to the words "Tender" or "Tenderer" herein and/or in any other documentation shall be construed to have the same meaning as the words "Bid" or "Bidder"</p>	
<p><u>BUILDING AGREEMENT AND PRELIMINARIES</u></p>	
<p>The JBCC Principal Building Agreement (Edition 6.2 - May 2018) prepared by the Joint Building Contracts Committee shall be the applicable building agreement, amended as hereinafter described to be read in conjunction with the Contract Data issued with the tender.</p>	
<p>The JBCC General Preliminaries (May 2018) published by the Joint Building Contracts Committee for use with the JBCC Principal Building Agreement (Edition 6.2 - May 2018) shall be deemed to be incorporated in these bills of quantities / lump sum document, amended as hereinafter described</p>	
<p>The contractor is deemed to have referred to the abovementioned documents for the full intent and meaning of each clause</p>	
<p>The clauses in the abovementioned documents are hereinafter referred to by clause number and heading only</p>	
<p>Where any item is not relevant to this agreement such item is marked N/A signifying "not applicable"</p>	
<p>Where standard clauses or alternatives are not entirely applicable to this agreement such amendments, modifications, corrections or supplements as will apply are given under each relevant clause heading and such amendments, modifications, corrections or supplements shall take precedence notwithstanding anything to the contrary contained in the abovementioned documents</p>	
<p><u>TENDERER'S SELECTIONS</u></p>	
<p>Before submission of his tender the contractor is to complete the tenderer's selections in the contract data for organs of state and other public sector bodies</p>	
<p style="text-align: right;">Carried Forward R</p>	
<p>Bill No. 1 Preliminaries 37 Murray Street: Contract Two</p>	

Brought Forward R

STRUCTURE OF THIS PRELIMINARIES BILL

Section A : A recital of the headings of the individual clauses in the aforementioned **JBCC** Principal Building Agreement

Section B : A recital of the headings of the individual clauses in the aforementioned **JBCC** General Preliminaries

Section C : Any special clauses to meet the particular circumstances of the project

PRICING OF PRELIMINARIES

Should the **contractor** select Option A in the **contract data for organs of state and other public sector bodies** for the adjustment of **preliminaries**, the amounts entered against the relevant items in these **preliminaries** are to be divided into one or more of the three categories provided namely fixed (F), value related (V) and time related (T)

PRICING OF BILLS OF QUANTITIES

The **contractor** is to allow opposite each item for all costs in connection therewith. All prices to include, unless otherwise stated, for all materials, fabrication, conveyance and delivery, unloading, storing, unpacking, hoisting, labour, setting, fitting and fixing in position, cutting and waste (except where to be measured in accordance with the standard system of measurement), patterns, models and templates, plant, temporary works, returning of packaging, duties, taxes (other than Value Added Tax), imposts, establishment charges, overheads, profit and all other obligations arising out of this **agreement**.

Items left unpriced will be deemed to be covered in prices against other items throughout these **bills of quantities** and no claim for any extras arising out of the **contractor's** omission to price any item will be entertained

Prices for all **construction equipment**, temporary works, services and other items shall include for the supply, maintenance, operating cost and subsequent removal and making good as necessary

VALUE ADDED TAX

Provision is made in the summary page of these bills of quantities / lump sum document for the inclusion of Value Added Tax (VAT)

SECTION A - JBCC PRINCIPAL BUILDING AGREEMENT

INTERPRETATION

1 A1.0 DEFINITIONS AND INTERPRETATION

Clause 1.0

Carried Forward R

Bill No. 1
Preliminaries
37 Murray Street: Contract Two

Brought Forward R

The following definitions replace corresponding definitions or are added to the definitions in the JBCC PRINCIPAL BUILDING AGREEMENT (Edition 6.2 of May 2018), whatever the case may be

ADVERSE WEATHER CONDITIONS: Adverse weather and inclement weather has the same meaning and used interchangeably and means any weather conditions i.e.: Rain, wind, snow, frost, temperature (cold or heat) that are not in the norm for the area where the construction takes place and during which no work is possible on site

AGREEMENT: The completed Form of Offer and Acceptance, the completed JBCC® Principal Building Agreement and contract data for organs of state and other public sector bodies, the contract drawings, the priced document and any other documents reduced to writing and signed by the authorised representative or representatives of the parties

CONSTRUCTION PERIOD: The period commencing on the date of possession of the **site** by the **contractor** and ending on the date of **practical completion**

CONTRACT PERIOD: The period commencing on the date of the letter of acceptance and ending on the date of final completion

COST FLUCTUATION shall mean contract price adjustment provision (CPAP) for the adjustment of fluctuation in the cost of labour, plant, material and goods as stated in the schedule

DEFAULT INTEREST: No Clause

GUARANTEE FOR CONSTRUCTION: A security in terms of the DPWI's Guarantee for Construction form/s, obtained by the contractor from an institution approved by the employer [CD]

INTEREST: The interest rates applicable on this contract, whether specifically indicated in the relevant clauses or not, will be the rate as determined by the Minister of Finance from time to time, in terms of section 80(1)(b) of the Public Finance Management Act, 1999 (Act No 1 of 1999) as amended, calculated as simple interest, in respect of debts owing to the State, and will be the rate as published by the Minister of Justice and Correctional Services from time to time, in terms of section 1(2) of the Prescribed Rate of Interest Act, 1975 (Act No 55 of 1975) as amended, calculated as simple interest, in respect of debts owing by the State

LETTER OF ACCEPTANCE: The letter of formal acceptance of the Contractor's or Service Provider's Tender / Bid, issued and signed by the Employer

PAYMENT CERTIFICATE: A certificate issued at regular agreed intervals [CD] by the principal agent to the parties certifying the amount due and payable in terms of Clause 25.3

PRINCIPAL AGENT: The person or entity appointed by the **employer** and named in the **contract data for organs of state and other public sector bodies**. In the event of a **principal agent** not being appointed, then all the duties and obligations of a **principal agent** as detailed in the **agreement** shall be fulfilled by the employer's representative as

Carried Forward R

Bill No. 1
Preliminaries
37 Murray Street: Contract Two

Brought Forward R

named in the **contract data for organs of state and other public sector bodies**

TARGETED SUBCONTRACTORS: Subcontractors that must be appointed to a total of 30% or more of the contract sum, by the contractor, projects with a contract sum of the amount determined by the Minister in terms of the latest Preferential Procurement regulations, as may be amended from time to time.

Fixed: _____ Value: _____ Time: _____

2 A2.0 LAW, REGULATIONS AND NOTICES

Clause 2.0

Fixed: _____ Value: _____ Time: _____

3 A3.0 OFFER AND ACCEPTANCE

Replace Clause 3.3 with the following:

This **agreement** shall come into force on the date of **letter of acceptance** and continue to be of force and effect until the end of the **latent defects** liability period [22.0] notwithstanding termination [29.0] or the certification of **final completion** [21.0] and final payment [25.0]

Fixed: _____ Value: _____ Time: _____

4 A4.0 CESSION AND ASSIGNMENT

Clause 4.0

Ref Clause 6.7 [CD] - Clause 4.2

Replace Clause 4.3 with the following:

Where a **contractor** cedes any right or any monies due to or to become due under this **agreement** as security in favour of a financial institution, the prior written consent of the **employer**, which consent shall not be unreasonably withheld, must be obtained

Fixed: _____ Value: _____ Time: _____

Carried Forward R

Bill No. 1
Preliminaries
37 Murray Street: Contract Two

Brought Forward R

5 A5.0 DOCUMENTS

Clause 5.0

Replace last sentence of Clause 5.2 with the following:

The original signed **agreement** shall be held by the **Employer**

Replace Clause 5.4 with the following:

The Bills of Quantities shall not be used as a specification of material and goods or methods unless so instructed by the Principal Agent. The contractor may not use the Bills of Quantities for purpose of ordering material. All dimensions and quantities must be determined on site before ordering. In the event of discrepancy between the drawings and Bills of Quantity, the drawings shall take preference

Replace Clause 5.5 with the following:

The parties may publish or disclose on any platform only the contract scope and contract amount

Fixed: _____ Value: _____ Time: _____

6 A6.0 EMPLOYER'S AGENTS

Clause 6.0

Replace Clause 6.5 with the following:

Where the principal agent and/or an agent fails to act or is unable to act or ceases to be the principal agent or an agent in terms of this agreement, the employer shall appoint another principal agent and/or an agent

Add the following as Clause 6.7:

In terms of the clauses listed hereunder, the employer has retained its authority and has not given a mandate to the principal agent, notwithstanding other provisions in the contract. The employer shall sign all documents in relation to clauses 4.2, 14.1.4, 14.4.1, 14.6, 15.1.4, 15.4.1, 23.1, 23.2, 23.3, 23.7, 23.8, 26.1, 26.7, 26.12

Fixed: _____ Value: _____ Time: _____

Carried Forward R

Bill No. 1
 Preliminaries
37 Murray Street: Contract Two

Brought Forward R

7 A7.0 DESIGN RESPONSIBILITY

Clause 7.0

Replace first sentence of Clause 7.2 with the following:

Any design responsibility undertaken by a subcontractor shall not devolve on the contractor except for items that require specific component design and or compatibility design and or shop drawings and or the assembly thereof

Fixed: _____ Value: _____ Time: _____

INSURANCES AND SECURITIES

8 A8.0 WORKS RISK

Clause 8.0

Replace Clause 8.4 with the following:

The **contractor** shall bear the full risk of damage to and/or destruction of the **works** by whatever cause during construction of the **works** and hereby indemnifies and holds harmless the **employer** against any such damage. The **contractor** shall take such precautions and security measures and other steps for the protection and security of the **works** as the **contractor** may deem necessary

Fixed: _____ Value: _____ Time: _____

9 A9.0 INDEMNITIES

Clause 9.0

Add the following to the end of the first sentence of Clause 9.2.7: "... due to no fault of the contractor

9.2.9 No Clause

9.2.10 No Clause

Add the following as clause 9.3:

The employer's rights to claim damages for the contractor's omissions and actions will not be affected.

Fixed: _____ Value: _____ Time: _____

10 A10.0 INSURANCES

Carried Forward R

Bill No. 1
Preliminaries
37 Murray Street: Contract Two

Brought Forward R

Clause 10.0

Replace Clause 10.1 with the following:

The party responsible shall effect and keep the respective insurances [CD] in force, in favour of the employer as beneficiary , from the date of possession of the site until the issue of the certificate of practical completion and with an extension to cover the contractors obligations after the date of practical completion [8.2.2]

Add the following as Clause 10.1.5.1:

Hi Risk Insurance

In the event of the project being executed in a geological area classified as a "High Risk Area", that is an area which is subject to highly unstable sub-surface conditions that might result in catastrophic ground movement evident by sinkhole or doline formation the following will apply

Add the following as Clause 10.1.5.1.1 Damage to the works

The contractor shall, from the date of possession of the **site** until the date of the **certificate of practical completion**, bear the full risk of and hereby indemnifies and holds harmless the **employer** against any damage to and/or destruction of the **works** consequent upon a catastrophic ground movement as mentioned above. The **contractor** shall take such precautions and security measures and other steps for the protection of the **works** as he may deem necessary

When so instructed to do so by the **principal agent**, the **contractor** shall proceed immediately to remove and/or dispose of any debris arising from damage to or destruction of the **works** and to rebuild, restore, replace and/or repair the **works**, at the **contractor's** own costs

10.1.5.1.2 Injury to persons or loss of or damage to property

The **contractor** shall be liable for and hereby indemnifies and holds harmless the **employer** against any liability, loss, claim or proceeding arising at any time during the period of the contract whether arising in common law or by statute, consequent upon personal injuries to or the death of any person whomsoever resulting from, arising out of or caused by a catastrophic ground movement as mentioned above

The **contractor** shall be liable for and hereby indemnifies the **employer** against any and all liability, loss, claim or proceeding consequent upon loss of or damage to any moveable, or immovable property, or personal property, or property contiguous to the **site**, whether belonging to or under the control of the **employer** or any other body or person whomsoever arising out of or caused by a catastrophic ground movement, as mentioned above, which occurred during the period of the contract

10.1.5.1.3 Replace Clause with the following:

It is the responsibility of the **contractor** to ensure that he has adequate insurance to cover

Carried Forward R

Bill No. 1

Preliminaries

37 Murray Street: Contract Two

Brought Forward R

his risk and liability as mentioned in 10.1.5.1.1 and 10.1.5.1.2. Without limiting the **contractor's** obligations in terms of the contract, the **contractor** shall, within twenty-one (21) **calendar days of the date of letter of acceptance**, but before commencement of the **works**, submit to the **employer** proof of such insurance policy.

10.1.5.1.4 Replace Clause with the following:

The **employer** shall be entitled to recover any and all losses and/or damages of whatever nature suffered or incurred consequent upon the **contractor's** default of his obligations as set out in 10.1.5.1.1; 10.1.5.1.2 and 10.1.5.1.3. Such losses or damages may be recovered from the **contractor** or by deducting the same from any amounts still due under this contract or under any other contract presently or hereafter existing between the **employer** and the **contractor** and for this purpose all these contracts shall be considered one indivisible whole

10.2 Replace Clause with the following:

Where practical completion in sections is required [20.0), or where the works is for alterations and additions, the contractor shall effect and keep in force contract works insurance [10.1.1], supplementary insurance [10.1.2], public liability insurance [10.1.3] and where applicable, removal of lateral support insurance [10.1.4] and other insurances [10.1.5) in favour of the employer as beneficiary

10.6 No Clause

Add the following as Clause 10.11

In the event that an insurer dispute the amount of the claim to be paid to the employer, the contractor shall be liable to the employer for the difference between the claim (as determined by the employers QS appointed on the project) made by the employer and the amount that the insurer is willing to pay

Fixed: _____ Value: _____ Time: _____

11 A11.0 SECURITIES

Clause 11.0

Add the following to Clause 11.1:

In respect of contracts with a contract sum up to R1 million, the security to be provided by the contractor to the employer will be a payment reduction of five per cent (5%) of the value certified in the payment certificate (excluding VAT).

In respect of contracts with a contract sum above R1 million, the contractor shall have the right to select the security to be provided in terms of C 1.0 Securities, as stated in the schedule. Such security shall be provided to the employer within fifteen (15) working days from commencement date. Should the contractor fail to select the security to be provided

Carried Forward R

Bill No. 1
Preliminaries
37 Murray Street: Contract Two

Brought Forward R

or should the contractor fail to provide the employer with the selected security within fifteen (15) working days from commencement date, the security in terms of C 1.0 Option C shall be deemed to have been selected.

The payment reduction of the value certified in a payment certificate shall be mutatis mutandis in terms of 25.12.1 - 25.12.5

11.1.1 No Clause

11.1.2 No Clause

11.2.2 No Clause

11.3 No Clause

Replace Clause 11.4.1 with the following:

Hand over the site to the contractor and withhold an amount equal to ten per cent (10%) of each interim payment certificate until practical completion is achieved. The value certified shall be subject to the adjustments in terms of 25.12.6 to 25.12.10.

11.5 No Clause

11.6 No Clause

11.7 No Clause

11.8 No Clause

11.9 No Clause

11.10 No Clause

Add the following as Clause 11.11:

Where the security as a cash deposit of ten per cent (10%) of the contract sum (excluding VAT) has been selected:

Add the following as Clause 11.11.1:

The contractor shall furnish the employer with a cash deposit equal in value to ten percent (10%) of the contract sum (excluding VAT) within fifteen (15) working days from commencement date. Failure to furnish the employer with a cash deposit within fifteen (15) working days Clause 11.4 will apply mutatis mutandis.

Add the following as Clause 11.11.2:

The employer shall be entitled to recover expense and loss from the cash deposit in terms of Clause 27.0 provided that the employer notifies the Contractor in which event the

Carried Forward R

Bill No. 1
Preliminaries
37 Murray Street: Contract Two

Brought Forward R

employer's entitlement shall take precedence over his obligations to refund the cash deposit security or portions thereof to the contractor.

Add the following as Clause 11.11.3:

Within fifteen (15) working days of the date of practical completion of the works the employer shall reduce the cash deposit to an amount equal to three per cent (3%) of the contract value (excluding VAT) and refund the balance to the contractor

Add the following as Clause 11.11.4:

Within fifteen (15) working days of the date of final completion of the works the employer shall reduce the cash deposit to an amount equal to one per cent (1%) of the contract value (excluding VAT) and refund the balance to the contractor.

Add the following as Clause 11.11.5:

On the date of payment of the amount in the final payment certificate, the employer shall refund the remainder of the cash deposit to the contractor.

Add the following as Clause 11.11.6:

The parties expressly agree that neither the employer nor the contractor shall be entitled to cede the rights to the deposit to any third party.

Add the following as Clause 11.12:

Where security as a variable construction guarantee of ten percent (10%) of the contract sum (excluding VAT) has been selected:

Add the following as Clause 11.12.1:

The contractor shall furnish the employer with an acceptable variable construction guarantee equal in value to ten per cent (10%) of the contract sum (excluding VAT) within fifteen (15) working days after issuance of the letter of acceptance. Failure to submit an acceptable variable construction guarantee within fifteen (15) working days Clause 11.4 will apply mutatis mutandis.

Add the following as Clause 11.12.2:

The variable construction guarantee shall reduce and expire in terms of the Variable Construction Guarantee form included in the invitation to tender.

Add the following as Clause 11.12.3:

The employer shall return the variable construction guarantee to the contractor within fourteen (14) calendar days of it expiring.

Carried Forward R

Bill No. 1
Preliminaries
37 Murray Street: Contract Two

Brought Forward R

Add the following as Clause 11.12.4:

Where the employer has a right of recovery against the contractor in terms of 27.0, the employer shall issue a written demand in terms of the variable construction guarantee.

Add the following as Clause 11.13:

Where security as a fixed construction guarantee of five per cent (5%) of the contract sum (excluding VAT) and a five per cent (5%) payment reduction of the value certified in the payment certificate (excluding VAT) has been selected:

Add the following as Clause 11.13.1:

The contractor shall furnish a fixed construction guarantee to the employer equal in value to five per cent (5%) of the contract sum (excluding VAT).

Add the following as Clause 11.13.2:

The fixed construction guarantee shall come into force on the date of issue and shall expire on the date of the last certificate of practical completion.

Add the following as Clause 11.13.3:

The employer shall return the fixed construction guarantee to the contractor within fourteen (14) calendar days of it expiring.

Add the following as Clause 11.13.4:

The payment reduction of the value certified in a payment certificate shall be mutatis mutandis in terms of 25.12.1 - 25.12.5.

Add the following as Clause 11.13.5:

Where the employer has a right of recovery against the contractor in terms of 27.0, the employer shall be entitled to issue a written demand in terms of the fixed construction guarantee or may recover from the payment reduction or from both.

Add the following as Clause 11.14.1:

Where security as a cash deposit of five per cent (5%) of the contract sum (excluding VAT) and a payment reduction of five per cent (5%) of the value certified in the payment certificate (excluding VAT) has been selected:

Add the following as Clause 11.14.2:

The contractor shall furnish the employer with a cash deposit equal in value to five per cent (5%) of the contract sum (excluding VAT) within fifteen (15) working days from commencement date. Failure to submit a cash deposit within fifteen (15) working days Clause 11.4 will apply mutatis mutandis.

Carried Forward R

Bill No. 1
Preliminaries
37 Murray Street: Contract Two

Brought Forward R

Add the following as Clause 11.14.3:

Within fifteen (15) working days of the date of practical completion of the works the employer shall refund the cash deposit in total to the contractor.

Add the following as Clause 11.14.4:

The payment reduction of the value certified in a payment certificate shall be mutatis mutandis in terms of 25.12.1 - 25.12.5.

Add the following as Clause 11.14.5:

Where the employer has a right of recovery against the contractor in terms of 27, the employer may recover from the payment reduction or cash deposit or from both.

Add the following as Clause 11.15:

Where security as a payment reduction of ten per cent (10%) of the value certified in the payment certificate (excluding VAT) has been selected.

Add the following as Clause 11.15.1:

The payment reduction of the value certified in a payment certificate shall be mutatis mutandis in terms of 25.12.6 to 25.12.10.

Add the following as Clause 11.15.2:

The employer shall be entitled to recover expense and loss from the cash deposit in terms of 27.0 provided that the employer notifies the Contractor in which event the employer's entitlement shall take precedence over his obligations to refund the cash deposit security or portions thereof to the contractor.

Add the following as Clause 11.16:

Payments made by the guarantor to the employer in terms of the fixed or variable construction guarantee shall not prejudice the rights of the employer or contractor in terms of this agreement.

Add the following as Clause 11.17:

Should the contractor fail to furnish the security in terms of 11.2 the employer, in his sole discretion, and without notification to the contractor, is entitled to change the contractor's selected form of security to that of a ten per cent (10%) payment reduction of the value certified in the payment certificate (excluding VAT).

Fixed: _____ Value: _____ Time: _____

EXECUTION

Carried Forward R

Bill No. 1
Preliminaries
37 Murray Street: Contract Two

Brought Forward R

12 A12.0 OBLIGATIONS OF THE PARTIES

Clause 12.0

12.1.1 No Clause

Replace Clause 12.1.5 with the following:

Give possession of the site to the contractor within ten (10) working days after approval of the issue of a construction permit by the Department of Labour, if applicable, after the contract is signed. [12.2.22]

12.1.6 No Clause

12.1.8 No Clause

Replace Clause 12.2.2 with the following:

The priced Bills must be submitted to the Employer within fourteen (14) calendar days from the date the priced document contains errors or discrepancies and/or prices considered by the employer to be unbalanced or unreasonable the employer or principal agent and the contractor shall adjust the bills to the contract sum

Replace Clause 12.2.5 with the following :

Effect and keep in force insurances in favour of the employer as beneficiary where the contractor is providing insurances [10.0) [CD]

Replace Clause 12.2.13 with the following:

Designate a competent person full time on site to continuously administer and control the works and implement notices and contract instructions on behalf of the contractor

Add the following as Clause 12.2.22:

Within fourteen (14) working days of the date of the letter of acceptance submit to the principal agent a safety plan, required in terms of the Occupational Health and Safety Act, 1993 (Act No 95 of 1993)

Add the following as Clause 12.2.23:

The contractor shall within reasonable time inform the agents regarding inspection of the works. [12.0]

Offices

The **contractor** shall provide, maintain and remove on completion of the **works** an office for the **principal agent**, minimum size 4 x 3 x 3m high internally, suitably insulated and ventilated and fitted with boarded floor, desk, chair, drawing stool, drawing board and lock-up drawers. The office shall be kept clean and fit for use at all times [12.2.18]

Fixed: _____ Value: _____ Time: _____

Carried Forward R

Bill No. 1

Preliminaries

37 Murray Street: Contract Two

Brought Forward **R**

13 Main notice board

The **contractor** shall provide, erect where directed, maintain and remove on completion of the **works** a notice board size 3 x 3m as type Drawing GEN 063, constructed of suitable boarding with flat smooth surface and with edging bead 19mm thick round outer edges and projecting 12mm from face of boarding and rounded on front edge. The board shall be securely fixed to hoarding, where hoarding is provided, or fixed to and including a suitable supporting structure of timber or tubular posts and braces. The board is to be painted ivory white and the bead and 12mm wide dividing lines dark green. All wording shall be inscribed in dark green as per the coat of arms for SA. All wording shall be inscribed in dark green painted sans serif lettering [12.2.18]

Fixed: _____ Value: _____ Time: _____

14 A13.0 SETTING OUT

Clause 13.0

Fixed: _____ Value: _____ Time: _____

15 A14.0 NOMINATED SUBCONTRACTORS

Clause 14.0

Ref Clause 6.7 [CD] - Clause 14.1.4

14.1.5 No Clause

Replace "principal agent " with "employer" [6.7 [CD]] in Clause 14.4.1

Ref Clause 6.7 [CD] - Clause 14.6

Fixed: _____ Value: _____ Time: _____

Carried Forward **R**

Bill No. 1
Preliminaries
37 Murray Street: Contract Two

Brought Forward R

16 A15.0 SELECTED SUBCONTRACTORS

Clause 15.0

Ref Clause 6.7 [CD] - Clause 15.1.4 & Clause 15.5

15.1.5 No Clause

Replace Clause 15.1.2 with the following:

The principal agent shall call for tenders from a list of tenderers agreed between the contractor and the employer

Replace "principal agent" with "employer" [6.7 [CD]] in Clause 15.4.1

Fixed: _____ Value: _____ Time: _____

17 A16.0 DIRECT CONTRACTORS

Clause 16.0

Fixed: _____ Value: _____ Time: _____

18 A17.0 CONTRACT INSTRUCTIONS

Clause 17.0

Replace Clause 17.4 with the following:

The contractor shall comply with and duly execute all contract instructions except any contract instruction for additional work issued after the date of practical completion other than making good physical loss and repairing damage to the works in terms of 8.0 and 21

Add the following clause as Clause 17.6:

Minutes of meetings shall not constitute a site instruction unless reduced to a written contract instruction issued by the principal agent in terms of this contract / agreement.

Fixed: _____ Value: _____ Time: _____

Carried Forward R

Bill No. 1
Preliminaries
37 Murray Street: Contract Two

Brought Forward R

COMPLETION

19 A18.0 INTERIM COMPLETION

Clause 18.0

Fixed: _____ Value: _____ Time: _____

20 A19.0 PRACTICAL COMPLETION

Clause 19.0

Replace Clause 19.5 with the following:

On issue of the only or last certificate of practical completion the employer shall be entitled to possession of the works and the site. On issue of the certificate of practical completion for a section, the employer shall be entitled to possession of such section

Add the following as Clause 19.8:

WORKS COMPLETION

- (1) Within seven (7) calendar days of the date of practical completion the principal agent shall issue to the contractor a works completion list defining the outstanding work and defects apparent at the date of practical completion to be completed or rectified to achieve works completion.
- (2) Where, in the opinion of the contractor, the works completion list has been completed the contractor shall notify the principal agent who shall inspect within seven (7) calendar days of receipt of such a notice. Where, in the opinion of the principal agent, the Works Completion list:
 - (2)(a) Has been satisfactorily completed, the principal agent shall forthwith issue a certificate of Works Completion to the contractor with a copy to the employer
 - (2)(b) Has not been satisfactorily completed, the principal agent shall forthwith identify the works completion list items that are not yet complete and inform the contractor thereof. The contractor shall repeat the procedure in terms of 19.8(2)
- (3) Should the principal agent not issue a works completion list, in terms of 19.8 (1) or 19.8 (2)(b), within seven (7) calendar days from the end of the inspection period, the contractor shall notify the employer and principal agent. Should the principal agent not issue such Works Completion list within seven (7) calendar days of receipt of such notice, the employer may within seven (7) calendar days issue to the contractor a Works Completion list. Should the employer:

Carried Forward R

Bill No. 1
Preliminaries
37 Murray Street: Contract Two

Brought Forward R

(3)(a) Not issue such works completion list within seven (7) calendar days, then the certificate of Works Completion shall be deemed to have been issued on the date of expiry of the initial notice period and works completion shall be deemed to have been achieved on such date

(3b) Issue a works completion list and the work on Works Completion list not have been completed or where further defects have become apparent, the employer shall forthwith identify such items on the updated works completion list and notify the contractor. The contractor shall repeat the procedure in terms of 19.8(2)(b) until such items have been completed to the satisfaction of the employer

(4) Should the works completion list not be completed to the satisfaction of the employer within a period of twenty one (21) working days of the issue first works completion list the contractor shall be liable to a daily penalty as described in B12.0

(5) The defects liability period in terms of 21.1 shall commence with the issue or deemed issue of the certificate of Works Completion in terms of 19.8(2)(a) or 19.8(3).

Fixed:_____Value:_____Time:_____

21 A20.0 COMPLETION IN SECTIONS

Clause 20.0

Add the following as Clause 20.2.1.A

A certificate of Works Completion [19.8]

Fixed:_____Value:_____Time:_____

Carried Forward R

Bill No. 1
Preliminaries
37 Murray Street: Contract Two

Brought Forward R

22 A21.0 DEFECTS LIABILITY PERIOD AND FINAL COMPLETION

Clause 21.0

Replace Clause 21.1 with the following:

The defects liability period for the works shall commence on the calendar day following the date of works completion and end at midnight (00:00) ninety (90) calendar days from the date of works completion [CD] or when work on the list for completion has been satisfactorily attended to [21.6), whichever is the later (if we use works completion)

Replace Clause 21.6 with the following:

On the expiry of the ninety (90) calendar days defects liability period [21.1] for items not indicated as items with an extended liability as indicated in B14 and on receipt of the contractor's notice to the principal agent

And/or

On the expiry of the defects liability period as indicated in B14, for items indicated in B14 and on receipt of the contractor's notice to the principal agent, the principal agent shall:

- (1) inspect the works And within ten (10) working days either issue a list for final completion detailing all outstanding work or defects that must be attended to, or rectified to achieve final completion or
- (2) issue the certificate of final completion to the contractor with a copy to the employer for that part of the works where defects liability period has expired

21.6.1 Omit Clause

21.6.2 Omit Clause

Add the following as Clause 21.13:

The ninety (90) calendar days defects liability period for the works [21.1] is replaced with an extended defects liability period of three hundred and sixty-five (365) calendar days in respect of the listed applicable elements in B14

Add the following as Clause 21.14:

Penalties will be applied if the items on the completion list have not been attended to within a period of ninety (90) calendar days [21.1]. If additional defect items have being added to the list during this period, then the Principal Agent and Contractor will agree on a revised completion date. Failing in achieving the revised date will result in penalties being applied.[B12.0]

Fixed: _____ Value: _____ Time: _____

Carried Forward R

Bill No. 1
 Preliminaries
37 Murray Street: Contract Two

Brought Forward R

23 A22.0 LATENT DEFECTS LIABILITY PERIOD

Clause 21.0

22.3.2 No Clause

Fixed: _____ Value: _____ Time: _____

24 A23.0 REVISION OF THE DATE FOR PRACTICAL COMPLETION

Ref Clause 6.7 [CD] – Clause 23.1

Ref Clause 6.7 [CD] – Clause 23.2

23.2.13 No Clause

Replace Clause 23.3 with the following:

Further circumstances that delays practical completion due to any other cause beyond the contractor's reasonable control that could not have reasonably been anticipated and provided for which the contractor may be entitled to a revision of the date for practical completion, with or without an adjustment of the contract value as determined by the Employer [6.7 CD]

Ref Clause 6.7 [CD] - Clause 23.7

Ref Clause 6.7 [CD] - Clause 23.8

Fixed: _____ Value: _____ Time: _____

Carried Forward R

Bill No. 1
 Preliminaries
37 Murray Street: Contract Two

Brought Forward R

25 A24.0 PENALTY FOR LATE OR NON-COMPLETION

Clause 24.0

Replace Clause 24.1 with the following:

Where the contractor fails to bring the works, or a section thereof, to practical-, works-, or final- completion by the applicable completion date [CD], or the revised applicable completion date, the contractor shall be liable to the employer for the penalty [CD]

Replace Clause 24.2 with the following:

Where the employer elects to levy such penalty the employer, or the principal agent on instruction from the employer, shall give notice thereof to the contractor. The principal agent shall determine the penalty due from the later of the date for practical- works-, or final- completion [CD], or the revised date for practical- works-, or final- completion, up to and including the earlier of:

Replace Clause 24.2.1 with the following:

The actual or deemed date of practical- works-, or final- completion, of the works, or a section thereof [23.7.1]

Fixed: _____ Value: _____ Time: _____

PAYMENT

26 A25.0 PAYMENT

Clause 25.0

Replace Clause 25.2 with the following:

The principal agent shall issue at regular agreed intervals [CD] payment certificates, to the contractor with a copy to the employer, up to and including practical completion. Interim Payment certificates may be issued to the contractor between practical completion and the final payment certificate. A payment certificate may be for a nil or negative amount

Add the following to Clause 25.3:

25.3.12 Monthly Local content report,

25.3.13 EPWP / NYS payment register, labour reports and certified ID document of EPWP/ NYS beneficiaries, Contract between Contractor and EPWP/ NYS beneficiaries, attendance register. (if applicable)

25.3.14 Tax Invoice

Carried Forward R

Bill No. 1
Preliminaries
37 Murray Street: Contract Two

Brought Forward R

25.3.15 Labour intensive report

25.3.16 Contract participation goal reports

25.5 No Clause

Replace Clause 25.6 with the following:

Materials and goods will only be certified and paid for upon providing proof of full payment to the supplier and proof of transfer of ownership from the supplier to the contractor by the contractor. Once paid, material and goods shall become the property of the employer and shall not be removed from site without the written authority of the Employer.

25.7.5 No clause.

Replace Clause 25.10 with the following:

The employer shall pay the contractor the amount stipulated in an issued payment certificate, correct in all material respects, within thirty (30) calendar days from the date of receiving the payment certificate, invoice and all other substantiating documentation for items certified in the payment certificate

Replace Clauses 25.12 to 25.12.3 with the following:

The value certified shall be subject to the following percentage adjustments :

(Clauses 25.12.1 to 25.12.5 shall be applicable to a contract sum up to R1 million. In the event of a contract sum more than R1 million for Options D & E (C 1.0 Securities [11.0]) Clauses 25.12.1 to 25.12.5 shall be applicable)

25.12.1 Where a security is selected in terms of C 1.0 Securities [11.0], the value of the works in terms of 25.1 and of the materials and goods in terms of 25.4 shall be certified in full. The value certified shall be subject to the following percentage adjustments:

25.12.2 Ninety-five per cent (95%) of such value in interim payment certificates issued up to the date of practical completion

25.12.3 Ninety-seven per cent (97%) of such value in interim payment certificates issued on the date of practical completion and up to but excluding the date of final completion

25.12.4 Ninety-nine per cent (99%) of such value in interim payment certificates issued on the date of final completion and up to but excluding the final payment certificate in terms of 26

25.12.5 One hundred per cent (100%) of such value in the final payment certificate in terms of 26 except where the amount certified is in favour of the employer. In such an event the payment reduction shall remain at the adjustment level applicable to the

Carried Forward R

Bill No. 1
Preliminaries
37 Murray Street: Contract Two

Brought Forward R

final payment certificate.

(Clauses 25.12.6 to 25.12.10 shall be applicable to a contract sum more than R1 million for Option C (C 1.0 Securities [11.0])

25.12.6 Where security is a payment reduction in term of C 1.0 Option C, value of the works in terms of 25.1 and materials and goods in terms of 25.4 shall be certified in full. The value certified shall be subject to the following percentage adjustments:

25.12.7 Ninety per cent (90%) of such value in interim payment certificates issued up to the date of practical completion

25.12.8 Ninety-seven per cent (97%) of such value in interim payment certificates issued on the date of practical completion and up to but excluding the date of final completion

25.12.9 Ninety-nine per cent (99%) of such value in interim payment certificates issued on the date of final completion and up to but excluding the final payment certificate in terms of 26

25.12.10 One hundred per cent (100%) of such value in the final payment certificate in terms of 26 except were the amount certified is in favour of the employer. In such an event the payment reduction shall remain at the adjustment level applicable to the final payment certificate

Fixed: _____ Value: _____ Time: _____

27 A26.0 ADJUSTMENT OF THE CONTRACT VALUE AND FINAL ACCOUNT

Clause 26.0

Ref Clause 6.7 [CD] – Clause 26.1

Omit Clause 26.4.3

Ref Clause 6.7 [CD] – Clause 26.7

Replace Clause 26.10 with the following:

The principal agent shall prepare the final account in consultation with the employer and issue the final account, to the contractor within sixty (60) working days of the date of practical completion

Ref Clause 6.7 [CD] – Clause 26.12

Fixed: _____ Value: _____ Time: _____

Carried Forward R

Bill No. 1
Preliminaries
37 Murray Street: Contract Two

Brought Forward R

SUSPENSION AND TERMINATION

29 A28.0 SUSPENSION BY THE CONTRACTOR

Clause 28.0

- 28 No Clause
- 28.1 No Clause
- 28.1.1 No Clause
- 28.1.2 No Clause
- 28.1.3 No Clause
- 28.1.4 No Clause
- 28.1.5 No Clause
- 28.2 No Clause
- 28.3 No Clause
- 28.4 No Clause

Fixed: _____ Value: _____ Time: _____

30 A29.0 TERMINATION

Clause 29.0

Add the following as Clause 29.1.4:

The contractor's estate has been sequestrated, liquidated or surrendered in terms of the insolvency laws in force within the Republic of South Africa

Add the following as Clause 29.1.5:

The contractor has engaged in corrupt or fraudulent practices in competing for or in executing the contract

Add the following as Clause 29.1.6:

Honour his obligations in terms of Clauses 10.1.5.1.3, 11.4.1 and 12.2. sub Clauses 5, 6, 8, 9, 10, 11, 12, 13, 15, 16, 19, 20, 22.

Replace Clause 29.7 with the following:

The employer, on notice to the contractor, may recover damages from the contractor from the date of termination including, but not limited to, additional costs incurred in the completion, consultant cost, rental of alternative accommodation, invitation of completion tenders, salaries of officials and safeguarding the site, of the remaining work [25.3.7; 27.1.3]

Carried Forward R

Bill No. 1
Preliminaries
37 Murray Street: Contract Two

Brought Forward R

Replace Clause 29.9 with the following:
The employer has the right of recovery against the contractor, where applicable, [CD] from:

The guarantee for construction (variable) until the final payment has been made;

or

The guarantee for construction (fixed) until the date of practical completion;

or

The payment reduction until the final payment is made;

or

The cash deposit made as security until the final payment is made

29.14.1 No Clause

29.14.3 No Clause

29.14.4 No Clause

29.14.5 No Clause

29.14.6 No Clause

29.14.7 No Clause

29.15 No Clause

29.16 No Clause

29.17.3 No Clause

29.17.6 No Clause

29.21.5 No Clause

29.22 No Clause

29.23 No Clause

29.25.3 No Clause

29.25.4 No Clause

29.27 No Clause

Carried Forward R

Bill No. 1
Preliminaries
37 Murray Street: Contract Two

Brought Forward R

Fixed: _____ Value: _____ Time: _____

DISPUTE RESOLUTION

31 A30.0 DISPUTE RESOLUTION

Clause 30.0

Replace Clause 30.2 with the following:

Where such disagreement is not resolved within ten (10) working days of receipt of such notice it shall be deemed to be a dispute and shall be submitted to Mediation as a first method of dispute resolution failing which the parties will resort to Litigation

30.3 to 30.7.7 No Clauses

Replace Clause 30.8 with the following:

The parties may, by agreement and at any time before Litigation, refer a dispute to mediation, in which event:

30.8.1 No Clause

Replace Clause 30.8.2 with the following:

The appointment of a mediator, the procedure, and the status of the outcome shall be agreed between the parties

Replace Clause 30.8.3 with the following:

Regardless of the outcome of a mediation the parties shall bear their own costs concerning the Mediation and equally share the costs of the mediator and related expenses

Replace Clause 30.9 with the following:

Institution of Litigation shall be commenced and process served within three (3) year from the date of existence of the dispute, failing which the dispute shall lapse

30.10 No Clause

30.12 No Clause

Fixed: _____ Value: _____ Time: _____

SECTION B - GENERAL PRELIMINARIES

Carried Forward R

Bill No. 1
Preliminaries
37 Murray Street: Contract Two

Brought Forward R

B1.0 DEFINITIONS AND INTERPRETATION

32 B1.1 Definitions

Fixed: _____ Value: _____ Time: _____

33 B1.2 Interpretation

Fixed: _____ Value: _____ Time: _____

B2.0 DOCUMENTS

34 B2.1 Checking of documents

Fixed: _____ Value: _____ Time: _____

35 B2.2 Provisional bills of quantities **YES**

Fixed: _____ Value: _____ Time: _____

36 B2.3 Availability of construction documentation **YES**

Construction documentation is complete- Bills of Quantities & Drawings

Fixed: _____ Value: _____ Time: _____

37 B2.4 Ordering of materials and goods

Fixed: _____ Value: _____ Time: _____

B3.0 PREVIOUS WORK AND ADJOINING PROPERTIES

38 B3.1 Previous work - dimensional accuracy

Details: The accuracy of the existing building work is accepted

Fixed: _____ Value: _____ Time: _____

Carried Forward R

Bill No. 1
 Preliminaries
37 Murray Street: Contract Two

		Brought Forward	R
39	B3.2 Previous work - defects Details: The defects are accepted Fixed: _____ Value: _____ Time: _____		
40	B3.3 Inspection of adjoining properties Fixed: _____ Value: _____ Time: _____		
	<u>B4.0 THE SITE</u>		
41	B4.1 Handover of site in stages N/A Fixed: _____ Value: _____ Time: _____		
42	B4.2 Enclosure of the works Fixed: _____ Value: _____ Time: _____		
43	B4.3 Geotechnical and other investigations Details: No Geotechnical Investigation was carried out Fixed: _____ Value: _____ Time: _____		
44	B4.4 Encroachments Fixed: _____ Value: _____ Time: _____		
45	B4.5 Existing premises occupied Specific requirements: See Notes to Tenderers regarding existing premises occupied Fixed: _____ Value: _____ Time: _____		
46	B4.6 Services - known Details: The services that are known and can be pointed out to the successful tenderer at the Site Handover Meeting Fixed: _____ Value: _____ Time: _____		
		Carried Forward	R
	Bill No. 1 Preliminaries 37 Murray Street: Contract Two		

Brought Forward R

B5.0 MANAGEMENT OF CONTRACT

47 B5.1 Management of the works

Fixed: _____ Value: _____ Time: _____

48 B5.2 Progress meetings

Fixed: _____ Value: _____ Time: _____

49 B5.3 Technical meetings

Fixed: _____ Value: _____ Time: _____

B6.0 SAMPLES, SHOP DRAWINGS AND MANUFACTURER'S INSTRUCTIONS

50 B6.1 Samples of materials

Fixed: _____ Value: _____ Time: _____

51 B6.2 Workmanship samples

Fixed: _____ Value: _____ Time: _____

52 B6.3 Shop drawings

Fixed: _____ Value: _____ Time: _____

53 B6.4 Compliance with manufacturer's instructions

Fixed: _____ Value: _____ Time: _____

B7.0 DEPOSITS AND FEES

54 B7.1 Deposits and fees

Fixed: _____ Value: _____ Time: _____

Carried Forward R

Bill No. 1
 Preliminaries
37 Murray Street: Contract Two

Brought Forward R

B8.0 TEMPORARY SERVICES

55 B8.1 Water - to be provided by the contractor
 Fixed: _____ Value: _____ Time: _____

56 B8.2 Electricity - to be provided by the contractor
 Fixed: _____ Value: _____ Time: _____

57 B8.3 Ablution and welfare facilities - to be provided by the contractor
 Fixed: _____ Value: _____ Time: _____

58 B8.4 Communication facilities - to be provided by the contractor
 Fixed: _____ Value: _____ Time: _____

B9.0 PRIME COST AMOUNTS

59 B9.1 Responsibility for prime cost amounts
 Fixed: _____ Value: _____ Time: _____

Carried Forward R

Bill No. 1
 Preliminaries
37 Murray Street: Contract Two

Brought Forward R

B10.0 ATTENDANCE ON SUBCONTRACTORS

60 B10.1 General attendance

The **contractor** shall at his own expense provide the following general attendance on the **subcontractors**:

Access to the **site** and places where the subcontract work is to be carried out, including the reasonable use of any temporary personnel hoists erected by the **contractor**

The provision of water and lighting and single phase electric power to a position within 50 metres of the place where the subcontract work is to be carried out but excluding water, fuel and power for commissioning of any installation

The provision of an area for the **subcontractor** to establish temporary office accommodation and workshops and for the storage of plant and materials

The use of erected scaffolding belonging to the **contractor**, in common with others having the like right, while it remains erected on the **site**

The use, at reasonable times by arrangement of the **contractor's** erected hoisting equipment

Fixed: _____ Value: _____ Time: _____

61 B10.2 Special attendance

Fixed: _____ Value: _____ Time: _____

B11 GENERAL

62 B11.1 Protection of the works

Fixed: _____ Value: _____ Time: _____

63 B11.2 Protection/isolation of existing/sectionally occupied works

Fixed: _____ Value: _____ Time: _____

64 B11.3 Security of the works

Fixed: _____ Value: _____ Time: _____

Carried Forward R

Bill No. 1
Preliminaries
37 Murray Street: Contract Two

Brought Forward R

65 B11.4 Notice before covering work
 Fixed: _____ Value: _____ Time: _____

66 B11.5 Disturbance
 The **contractor** shall keep the **site**, structures, etc well watered during operations to prevent dust and shall provide and erect and remove on completion of the **works** all necessary temporary dust screens all to the satisfaction of the **principal agent**
 Fixed: _____ Value: _____ Time: _____

67 B11.6 Environmental disturbance
 Fixed: _____ Value: _____ Time: _____

68 B11.7 Works cleaning and clearing
 Fixed: _____ Value: _____ Time: _____

69 B11.8 Vermin
 Fixed: _____ Value: _____ Time: _____

70 B11.9 Overhand work
 Fixed: _____ Value: _____ Time: _____

71 B11.10 Tenant installations
 Fixed: _____ Value: _____ Time: _____

72 B11.11 Advertising
 Fixed: _____ Value: _____ Time: _____

SECTION C - SPECIFIC PRELIMINARIES

Section C contains specific preliminary items which apply to this contract except where N/A (Not Applicable) appears against an item

Carried Forward R

Bill No. 1
 Preliminaries
37 Murray Street: Contract Two

Brought Forward R

73 C1 CONTRACT DRAWINGS

* Select relevant paragraph and delete whichever is not applicable depending on whether the contract is based on a **bills of quantities** or lump sum document

* The drawings issued with the tender documents do not comprise the complete set but serve as a guide only for tendering purposes and for indicating the scope of the work to enable the tenderer to acquaint himself with the nature and extent of the **works** and the manner in which they are to be executed

* A full set of drawings is issued with the tender documents indicating the full scope of the work to enable the tenderer to acquaint himself with the nature and extent of the **works** and the manner in which they are to be executed

Should any part of the drawings not be clearly understood by the tenderer he shall, before submitting his tender, obtain clarification in writing from the **principal agent**

Fixed: _____ Value: _____ Time: _____

74 C2 PREAMBLES

The document "Construction Works: Specifications: General Specification (PW371-A) Edition 2.1" is obtainable on the Department's website (<http://www.publicworks.gov.za/> under "Consultants Guidelines"), and shall be read in conjunction with the **bills of quantities** / lump sum document and be referred to for the full descriptions of work to be done and materials to be used

The document "Construction Works: Specifications: Particular Specification (PW371-B) Edition 2.2" is issued together with the drawings and shall be read in conjunction with the drawings and the **bills of quantities** / lump sum document

Fixed: _____ Value: _____ Time: _____

75 C3 TRADE NAMES

Wherever a trade name for any product has been described in the **bills of quantities** / lump sum document, the tenderer's attention is drawn to the fact that any other product of equal quality may be used subject to the written approval of the **principal agent** being obtained prior to the closing date for submission of tenders

If prior written approval for an alternative product is not obtained, the product described shall be deemed to have been tendered for

Fixed: _____ Value: _____ Time: _____

Carried Forward R

Bill No. 1
Preliminaries
37 Murray Street: Contract Two

Brought Forward R

76 C4 IMPORTED MATERIALS AND EQUIPMENT

Where imported items are listed in the tender documents, the tenderer shall provide all the information called for, failing which the price of any such item, materials or equipment shall be excluded from currency fluctuations. (refer to Schedule of Imported Materials and Equipment DPW-23(EC) to be completed by tenderer)

Notwithstanding any provisions elsewhere regarding the adjustment of contract prices, the price of any item, material or equipment listed in terms of this clause shall be excluded from the Contract Price Adjustment Provisions (if applicable)

Fixed: _____ Value: _____ Time: _____

77 C5 VIEWING THE SITE IN SECURITY AREAS

The **site** is situated in a security area and the tenderer must arrange with the unit commander or other responsible officer to obtain permission to enter the **site** for tendering purposes

Fixed: _____ Value: _____ Time: _____

78 C6 COMMENCEMENT OF WORKS IN SECURITY AREAS

As the **works** falls within a security area the **contractor** must give the unit commander or other responsible officer notice before commencement of the **works**. Should the **contractor** fail to make such arrangements, admission to the **site** may be refused and any additional costs will be for the **contractor's** account

Fixed: _____ Value: _____ Time: _____

79 C7 ENTRANCE PERMITS TO SECURITY AREAS

As the **works** falls within a security area the **contractor** shall obtain entrance permits for his personnel and workmen entering the area and shall comply with all regulations and instructions which may be issued from time to time regarding the protection of persons and property under the control of the Defence Force, Police or chief security officer

Fixed: _____ Value: _____ Time: _____

Carried Forward R

Bill No. 1
Preliminaries
37 Murray Street: Contract Two

Brought Forward R

80 C8 SECURITY CHECK OF PERSONNEL

The **principal agent** may require the **contractor** to have his personnel and workmen, or a certain number of them, security classified

In the event of the **principal agent** requesting the removal of a person or persons from the **works** for security reasons, the **contractor** shall do so forthwith and shall thereafter ensure that such person or persons are denied access to the **works** and the **site** and/or to any document or information relating to the **works**

Fixed: _____ Value: _____ Time: _____

81 C9 PROHIBITION ON TAKING PHOTOGRAPHS

In terms of article 119 of the Defence Act, 44 of 1957, it is prohibited to sketch or to take photographs of any military site or installation or any building or civil works thereon or to be in possession of a camera or other apparatus used for taking of photographs except when authorized thereto by or on behalf of the Minister

The same prohibition is also applicable to all correctional institutions in terms of article 44.1(e) of the Correctional Services Act 8 of 1959

Fixed: _____ Value: _____ Time: _____

C10 HIV/AIDS AWARENESS

It is required of the **contractor** to thoroughly study the HIV/AIDS Specification (PW 1544) of the Department that must be read together with and is deemed to be incorporated under this Section of the **bills of quantities** / lump sum document. Provision for pricing of HIV/AIDS awareness is made under items C10.1 to C10.5 hereafter and it is explicitly pointed out that all requirements of the aforementioned specification are deemed to be priced hereunder, as the said items represent the only method of measurement and no additional items or extras to the contract in this regard shall be entertained

The **contractor** must take note that compliance with the HIV/AIDS Specification is compulsory. In the event of partial or total non-compliance, the **principal agent**, notwithstanding the provisions of Clause A 25.0 of Section A or any other clause to the contrary, reserves the right to delay issuing any progress **payment certificate** until the **contractor** provides satisfactory proof of compliance. The **contractor** shall not be entitled to any compensation of whatsoever nature, including **interest**, due to such delay of payment

Carried Forward R

Bill No. 1
Preliminaries
37 Murray Street: Contract Two

Brought Forward R

82 C10.1 AWARENESS CHAMPION

Selection, appointment, briefing and making available of an Awareness Champion including provision of all relevant services, all in accordance with the HIV/AIDS Specification

Fixed: _____ Value: _____ Time: _____

83 C10.2 AWARENESS WORKSHOPS

Selection and appointment of a competent Service Provider approved by the **principal agent**, provision of a Service Provider Workshop Plan and a suitable venue, conducting of awareness workshops by means of traditional and/or modern multi-media techniques, including follow-up courses, making available all tuition material and performing assessment procedures, all in accordance with the HIV/AIDS Specification

Fixed: _____ Value: _____ Time: _____

84 C10.3 POSTERS, BOOKLETS, VIDEOS, ETC.

Provision, displaying, maintaining and replacing when necessary of four plastic laminated posters, booklets and educational videos, etc. for the duration of the **construction period**, all in accordance with the HIV/AIDS Specification

Fixed: _____ Value: _____ Time: _____

85 C10.4 ACCESS TO CONDOMS

Provision and maintenance of condom dispensers fixed in position, including male and female condoms, replenishing male and female condoms on a daily basis as required for the duration of the **construction period**, all in accordance with the HIV/AIDS Specification

Fixed: _____ Value: _____ Time: _____

86 C10.5 MONITORING

Monitoring HIV/AIDS awareness of workers, providing the **principal agent** with access to information including making available all reports, thoroughly completed and reflecting the correct information, for the duration of the **construction period** and close out, all in accordance with the HIV/AIDS Specification

Fixed: _____ Value: _____ Time: _____

Carried Forward R

Bill No. 1
Preliminaries
37 Murray Street: Contract Two

Brought Forward R

87 C11 OCCUPATIONAL HEALTH AND SAFETY ACT

The **contractor** shall comply with all the requirements as set out in the Construction Regulations, 2014 issued under the Occupational Health and Safety Act, 1993 (Act No 85 of 1993)

It is required of the **contractor** to thoroughly study the Health and Safety Specification that must be read together with and is deemed to be incorporated under this Section of the **bills of quantities** / lump sum document

The **contractor** must take note that compliance with the Occupational Health and Safety Act, Construction Regulations and Health and Safety Specification is compulsory. In the event of partial or total non-compliance, the **principal agent**, notwithstanding the provisions of Clause A25.0 of Section A or any other clause to the contrary, reserves the right to delay issuing any progress **payment certificate** until the **contractor** provides satisfactory proof of compliance. The **contractor** shall not be entitled to any compensation of whatsoever nature, including **interest**, due to such delay of payment

Provision for pricing of the Occupational Health and Safety Act, Construction Regulations and Health and Safety Specification is made under this clause and it is explicitly pointed out that all requirements of the aforementioned are deemed to be priced hereunder and no additional claims in this regard shall be entertained

Fixed: _____ Value: _____ Time: _____

Carried Forward R

Bill No. 1
 Preliminaries
37 Murray Street: Contract Two

Brought Forward R

88 C12 EMPLOYMENT AND TRAINING OF YOUTH WORKERS ON THE EXPANDED PUBLIC WORKS PROGRAMME (EPWP) INFRASTRUCTURE PROJECTS: NATIONAL YOUTH SERVICE (NYS)

The **contractor** shall comply with all the requirements as set out in the "Additional Specification SL: Employment and Training of Youth Workers on the Expanded Public Works Programme (EPWP) Infrastructure Projects: National Youth Service (NYS)" as attached to these **bills of quantities** / lump sum document

The **contractor** shall identify a minimum number of youth workers from a priority list, and shall employ them at the statutory labour rates for a minimum period and train them, all as per the aforementioned specification and as elsewhere measured in these **bills of quantities** / lump sum document

The **contractor** shall liaise and co-ordinate with the **employer** and the EPWP Training Service Provider with regard to the priority list, the selection of youth workers, and the employment and training of the identified youth workers

The **contractor** shall avail the services of an adequately qualified foreman specifically for the EPWP-NYS youth workers, to act as their construction supervisor. The foreman will be responsible for continually monitoring the progress of the youth workers and for addressing questions and issues that may arise from the youth workers

Separate items which will be subject to remeasurement have been included elsewhere in these **bills of quantities** / lump sum document to cover the direct costs associated with the employment and training of the youth workers. Any additional requirements in respect of the aforementioned specification are deemed to be priced hereunder and no additional claims in this regard shall be entertained

Fixed: _____ Value: _____ Time: _____

Carried Forward R

Bill No. 1
Preliminaries
37 Murray Street: Contract Two

Brought Forward R

89 C13 IMPLEMENTATION OF LABOUR INTENSIVE INFRASTRUCTURE PROJECTS UNDER THE EXPANDED PUBLIC WORKS PROGRAMME (EPWP)

The **contractor** shall comply with all the requirements of the “Code of Good Practice for Employment and Conditions of Work for Special Public Works Programmes” issued in terms of the “Basic Conditions of Employment Act, 1997 (Act No 75 of 1997)” and the related “Ministerial Determination”, for the employment of locally employed temporary workers on a labour-intensive infrastructure project under the Expanded Public Works Programme (EPWP)

The **contractor** shall maintain daily records with regard to the workers employed and shall, on a monthly basis, submit a report to the **principal agent** in the prescribed format. Compulsory indicators such as the project budget, actual project expenditure, number of job opportunities created, demographic characteristics of workers employed, minimum daily wage rate, number of person-days of employment created and number of training person-days, shall be included in said report, all as defined in the “Guidelines for the Implementation of Labour-Intensive Infrastructure Projects under the Expanded Public Works Programme (EPWP)”

Provision for pricing of compliance with the aforementioned is made under this clause and it is explicitly pointed out that all requirements in respect of the aforementioned are deemed to be priced hereunder and no additional claims in this regard shall be entertained

Fixed: _____ Value: _____ Time: _____

Total Fixed Preliminaries	R
Total Time Related Preliminaries	R
Total Value Related Preliminaries	R
TOTAL PRELIMINARIES	R

Carried to Summary R

Bill No. 1
 Preliminaries
37 Murray Street: Contract Two

Item
No

Quantity

Rate

Amount

BILL NO. 1

ALTERATIONS (PROVISIONAL)

PREAMBLES

Tenderers are advised to study the Department of Public Works- Construction works: General Specification (PW371-A) and Construction works: Particular Specification (PW371-B) before pricing this bill.

SUPPLEMENTARY PREAMBLES

NOTE:

The Standard Preambles and the Notes in the various trade bills are to, and do, apply equally to this section.

Tenderers are advised to visit the site and to inspect the works in conjunction with the drawings in order to ascertain the exact nature and extent of the work to be done as no claim will be entertained on the grounds of ignorance of the conditions under which the work was to be executed.

The work is to be carried out in sections in accordance with the Architect's instructions in such a manner as to cause the minimum of nuisance and delay and the various sections are to be handed over for occupation as soon as they are completed and Tenderers must allow accordingly for this in their pricing.

The Contractor will be held solely responsible for checking all floor levels and dimensions in the existing building in order that the new extensions may be correctly lined up. Should any discrepancies be found in the Architect's drawings he should be asked for a decision before continuing with the work.

Carried Forward

R

Bill No. 2
Alterations (Provisional)
37 Murray Street: Contract Two

Brought Forward

R

The Contractor will be held solely responsible for any damage to persons, property, equipment and for the safety of the new and existing structure throughout the whole of the contract and must make good at his own expense any damage that may occur. He must allow for protecting all existing work liable to suffer damage (ie. walls, finishes, floors, ceilings, windows, doors, loose and fixed fittings, electrical equipment and appliances, etc) during the building operations, alterations, etc. and provide all necessary materials in doing so.

Old materials, which are to become the property of the Contractor as they are pulled down, together with all building debris from any cause whatsoever, are to be immediately carted away and the site left clean and unencumbered. Allow for watering the works sufficiently to prevent nuisance from dust.

Allow for giving notice to local or other authorities for disconnecting electric light, water and drainage mains and removing telephone wires, etc, and pay all fees in connection therewith and afford every facility to the workmen carrying out this work.

Tenderers are advised that adjacent sections of the building will be occupied during the building operations and the contractor is to carry out the work with as little noise, dust and disturbance as possible and access is to be given the staff and visitors.

All materials in this section are measured as new except where old material is specifically mentioned as being re-used.

Old materials, if sound and suitable and approved by the Architect, may be re-used in the new structure. This applies particularly to timber which may be re-used for joists, bracing, fittings, etc and broken bricks and other similar material which may be used as filling and hardcore.

Wherever old materials are used instead of the new materials measured, an adjustment will be made by the Quantity Surveyor in the final settlement of accounts by deducting the net cost of the new materials and crediting the Contractor with the amount, if any, allowed by him for the old materials.

Carried Forward

R

Bill No. 2
 Alterations (Provisional)
37 Murray Street: Contract Two

Brought Forward

R

Where door and window openings, etc, are specified to be filled in, or where jambs, cills, etc are specified to be built up, brickwork shall be of hard burnt clay stock bricks in 5.1 cement mortar unless otherwise specified, cut, toothed and bonded into existing brickwork and pinned up as required with slates or other hard materials. Brickwork built to fair face or in facings is to be of bricks and pointed to match existing. Plaster is to be 5.1 cement plaster unless otherwise specified.

Where lintols are specified as precast concrete the prices are to include for breaking out brickwork over for and inserting precast prestressed cement concrete (30MPa) lintol with 230mm bearing on each end size 108 x 75mm deep for each half brick thickness of wall.

The term "take out" includes all work taken out, taken up, taken down, taken off, etc ; the term "break up" includes all work broken up, broken down, broken off, etc and the term "hack off" includes all work hacked off, hacked up, hacked down, etc.

The term "make good" is to include all labour and material required to match existing work.

The terms "take out and remove door", "take out and remove window", "carefully take out, set aside for re-use and later refix window in new position", etc are to include all materials connected with such door or window such as doors, windows, fanlights, frames, ironmongery, glass, architraves, beads, fillets, cramps, dowels, etc.

The terms "take out and remove sink unit", "take out and remove lavatory basin", "carefully take out, set aside for re-use and later refix W.C. suite in new position", etc are to include all materials connected with such sanitary fittings such as brackets, cisterns, taps, traps, flushing valves, flush pipes, etc and are to include for the cutting back and stopping off of supply and waste pipes.

Carried Forward

R

Bill No. 2
 Alterations (Provisional)
37 Murray Street: Contract Two

Brought Forward			R
<p>Propping, strutting, shoring, etc. incidental to the alterations shall be deemed to be included in the descriptions.</p> <p>-----</p> <p>REMOVAL OF EXISTING ASBESTOS MATERIAL</p> <p>The Contractor must refer to the "POLICY ON HANDLING AND DISPOSAL OF ASBESTOS AND ASBESTOS CONTAINING WASTE IN TERMS OF SECTION 20 OF THE ENVIRONMENT CONSERVATION ACT, 1989 (ACT 73 OF 1989), for the manner in which to handle and dispose of all asbestos materials on the site and the Contractor shall be responsible for and pay all fees, etc., in this regard.</p> <p><u>REMOVAL OF EXISTING WORK</u></p> <p><u>Breaking down and removing brickwork etc</u></p>			
1	Half brick walls	m2	1
2	One brick wall	m2	1
<p><u>Taking out doors, windows, etc including thresholds, sills, etc and handing to employer (building up openings elsewhere)</u></p>			
3	Timber single door and frame 900 x 2100mm high overall from 230mm brick wall	No	2
4	Steel garage door from 230mm brick wall	No	1
<p><u>Taking down and removing roofs, floors, panelling, ceilings, partitions, etc</u></p>			
5	Corrugated iron roof covering and timber purlins (garage and outbuilding)	m2	65
6	Pitched corrugated iron roof 800mm high overall including roof covering, timber purlins, ceilings and cornices, eaves soffit covering, fascias, barge boards, gutters and rainwater pipes	m2	194
Carried Forward			R
<p>Bill No. 2 Alterations (Provisional) 37 Murray Street: Contract Two</p>			

Brought Forward			R
<u>Taking out and removing sundry joinery work</u>			
7	Timber picture rail from brickwork	m	119
8	Timber skirtings from brickwork	m	94
<u>Taking out and removing joinery fittings, etc</u>			
9	Timber wall cupboard 2000 x 400 x 600mm high	No	1
10	Timber floor cupboard 2000 x 600 x 1000mm high	No	1
<u>Hacking up/off and removing ceramic tile floor and wall finishes including removing mortar bed or backing and preparing concrete or brick surfaces for new screed, plaster or tile finishes</u>			
11	Vinyl tiles to floors	m2	18
12	Timber flooring	m2	70
<u>Hacking up/off and removing granolithic, screeds, plaster, etc from concrete or brickwork and preparing surfaces for new screeds, plaster, etc</u>			
13	Grano screed	m2	28
14	Internal plaster from walls.	m2	20
15	External plaster from walls.	m2	20
<u>Hacking up/off and removing ceramic tile floor and wall finishes including removing mortar bed or backing and preparing concrete or brick surfaces for new screed, plaster or tile finishes</u>			
16	Tiles to walls	m2	14
<u>Taking out and removing piping, sanitary fittings, etc including disconnecting piping from fittings and making good floor and wall finishes (making good tiling and paintwork elsewhere)</u>			
17	100mm Galvanised steel piping including fittings and brackets	m	1
Carried Forward			R

Bill No. 2
 Alterations (Provisional)
37 Murray Street: Contract Two

		Brought Forward		R
18	20mm Galvanised steel piping including fittings and brackets	m	1	
19	15mm Copper piping including fittings and brackets	m	10	
20	Stainless steel sink and drainer on timber cupboard including all connections	No	1	
21	Vitreous china wash hand basin	No	2	
22	Vitreous china WC pan with cistern	No	3	
<u>PREPARATORY WORK TO EXISTING SURFACES</u>				
<u>Making good internal cement plaster:</u>				
23	Chase out plaster cracks to form recess 25mm wide and 20mm deep, and fill with 1:4 cement mortar, including floating up smooth to match existing	m	2	
<u>SUNDRY WORK</u>				
<u>Repairing cracks in floors, slabs, beams etc.</u>				
24	Carefully opening crack in existing concrete surface, preparing, filling and sealing with epoxy filling and finishing off flush to adjacent finishes, including stitching across crack.	m	2	
<u>CLEANING EXISTING WORKS</u>				
<u>Jet clean using high pressured water system</u>				
25	Concrete floors and related concrete surfaces.	m2	2	
Carried to Summary				R
Bill No. 2 Alterations (Provisional) 37 Murray Street: Contract Two				

Item
No

Quantity

Rate

Amount

BILL NO. 3

EARTHWORKS (PROVISIONAL)

PREAMBLES

NOTE : Tenderers are advised to study the Model Preambles for Trades before pricing this bill

Tenderers are advised to study the Department of Public Works- Construction works: General Specification (PW371-A) and Construction works: Particular Specification (PW371-B) before pricing this bill

GENERAL

Tenderers are advised to visit the site to acquaint themselves fully as to the conditions on site as no claim in this regard will be entertained.

Tenderers are to inspect the drawings issued with these Bills of Quantities and to satisfy themselves as to the nature and the requirements of the Contract works. Failure to do so will be the complete responsibility of the Tenderer and no claims whatsoever will be entertained in this regard

Tenderers are to read the descriptions, which are intended as a means of identifying various facets of the work, in conjunction with the drawings. Tenderers shall allow for all costs in connection with the various items taking full cognisance of both the drawings and the Bills of Quantities. Tenderers shall notify the Quantity Surveyor in writing of any discrepancies encountered upon which clarification will be given by the Quantity Surveyor in writing to the Tenderer. Failure to do so will be the complete responsibility of the Tenderer and no claims whatsoever will be entertained in this regard

Carried Forward

R

Bill No. 3
Earthworks (Provisional)
37 Murray Street: Contract Two

Brought Forward

R

Tenderers are to note that setting out of the works will be the complete responsibility of the Tenderer and they should therefore acquaint themselves with the site boundaries, site co-ordinates, datum levels etc. Failure to do so will be the complete responsibility of the Tenderer and no claims whatsoever will be entertained in this regard

The contractor shall identify and expose, where relevant, all underground services on site. He should liaise with all relevant authorities for the location and protection of these services.

The tenderers are advised to visit the site to acquaint themselves fully as to the conditions on site as no claim in this regard will be entertained.

Where specifications and descriptions in these Bills of Quantities are in conflict with previous specifications (Preambles), then the specifications or descriptions in these Bills of Quantities shall take preference.

The descriptions contained in these Bills of Quantities are to be read in conjunction with the drawings, schedules and specifications as prepared by the Principal Agent and the various specialist Consultants and are intended as a means of identifying the various facets of the work. Tenderers shall allow for all costs in connection with the various items taking full cognisances of drawings, schedule of finishes and the Bills of Quantities descriptions.

Tenderers will be required to have sufficient teams on site, at all times, as to ensure that the programme dates are met. Tenderers are to allow for this in their tenders as no claim for additional teams or workmen will be entertained at a later stage.

Furthermore, tenderers are to study and acquaint themselves with the programme.

Tenderers are advised that no site accommodation will be provided for their use. As such tenderers are to allow for this item in their submitted rates, or under the items provided for in the Preliminary & General sections.

Carried Forward

R

Bill No. 3
 Earthworks (Provisional)
37 Murray Street: Contract Two

Brought Forward

R

Final measurement of the works shall be made from either the construction drawings or from measurements taken on site to the nearest 0,01m and priced in accordance with the rates contained herein.

Descriptions

Descriptions are referred to in these Bills of Quantities are intended for REFERENCE PURPOSES ONLY and where discrepancies between the Bill items and the drawings occur, the drawings shall take preference. Such discrepancies shall be qualified by the tenderes and failure to do so shall indemnify the Employer and/or his agents against any additional costs, etc. resulting from such discrepancies.

Items in General

All items contained in this BoQ must be priced as installed complete as per Architect's and Engineering drawings and specifications.

SUPPLEMENTARY PREAMBLES

Nature of ground

Use "assumed to be" if no trial holes, soils investigations, etc have been carried out - discuss with engineer. Use "Trial holes indicate that" where the ground has been investigated by means of trial holes

Nature of ground

A soils investigation has been carried out on site by the engineer and the report is annexed to these bills of quantities. Descriptions of excavations shall be deemed to include all ground conditions classifiable as "earth" described in the above report and where conditions of a more difficult character are indicated these are separately measured

Carting away of excavated material

Descriptions of carting away of excavated material shall be deemed to include loading excavated material onto trucks directly from the excavations or, alternatively, from stock piles situated on the building site

Carried Forward

R

Bill No. 3
 Earthworks (Provisional)
37 Murray Street: Contract Two

Brought Forward

R

Project Specification

This Bill of Quantities is an indication of the extent of works only and tenderers are advised to price this bill based on their own investigation of the site and its surroundings. By submitting this bill, it will be regarded that the Tenderer has made his site investigation and is fully aware of the conditions on site as there will be no claim entertained, whatsoever in this regard.

Carting Away of Rubble material

Descriptions of carting away of rubble material shall be deemed to include dismantling (where necessary), loading rubble materials onto trucks and disposing to dumping area to be located by the contractor

Municipal Regulations

The contractor to allow for the disconnecting of all existing services (i.e. electrical, water and sewer) and to obtain the necessary permits in this regard

The whole of the works shall be carried out in accordance with municipal regulations and to the entire satisfaction of the Municipal Authorities

Disturbances

The Contractor shall carry out the whole of the work with as little mess and noise possible with a minimum disturbance to adjoining premises and their occupants. He shall keep the site, structures and materials well watered during operations to prevent dust and shall provide, erect and maintain all temporary tarpaulins, dust and weather-proof screens, barriers and temporary plumbing that may be necessary during the progress of the work, all to the satisfaction of the Principal Agent and the Municipal Authorities, and remove when directed.

Carried Forward

R

Bill No. 3
Earthworks (Provisional)
37 Murray Street: Contract Two

Brought Forward

R

Notice to Adjoining Owners

At the commencement of the work the Contractor shall give notice to the adjoining owners to inform them that he will proceed with the works as a whole.

Inspection of Nearby Properties, etc

A dated photographic crack survey of all buildings adjacent to the site as well as the building to be retained/restored on the site is to be carried out prior to commencement excavations.

EXCAVATION, FILLING, ETC OTHER THAN BULK

FILLING, ETC

Earth filling obtained from the excavations and/or prescribed stock piles on site compacted to 98% Mod AASHTO density

1	Under floors	m3	3
---	--------------	----	---

Coarse river sand filling supplied by the contractor

2	20mm thick dry, clean, washed river sand layer evenly spread over filling (elsewhere), levelled, watered and rammed to receive waterproof membrane (elsewhere) under solid floors	m2	18
---	---	----	----

PROTECTION AGAINST TERMITES

Soil insecticide

3	Under floors, etc. including forming and poisoning shallow furrows against foundation walls, etc. and filling in furrows and ramming.	m2	18
---	---	----	----

Carried to Summary

R

Bill No. 3
 Earthworks (Provisional)
37 Murray Street: Contract Two

Item
No

Quantity

Rate

Amount

BILL NO 4

CONCRETE, FORMWORK AND REINFORCEMENT

PREAMBLES

NOTE : Tenderers are advised to study the Model Preambles for Trades before pricing this bill

Tenderers are advised to study the Department of Public Works- Construction works: General Specification (PW371-A) and Construction works: Particular Specification (PW371-B) before pricing this bill

SUPPLEMENTARY PREAMBLES

Cost of tests

The cost of making, storing and testing of concrete test cubes as required under clause 7 "Tests" of SABS 1200 G shall include the cost of providing cube moulds necessary for the purpose, for testing costs and for submitting reports on the tests to the architect. The testing shall be undertaken by an independent firm or institution nominated by the contractor to the approval of the architect. (Test cubes are measured separately)

Breeze concrete shall consist of twelve parts clean dry furnace ash, free from coal or other foreign matter, to one part cement (12:1), the ash graded up to particles which will pass a 16,5mm ring from a minimum which fails to pass a 4,75mm mesh. The finer materials from the screening are to be first mixed with the cement into a mortar and the ash added afterwards and thoroughly incorporated

Carried Forward

R

Bill No. 4
Concrete, Formwork and Reinforcement
37 Murray Street: Contract Two

Brought Forward

R

Formwork

Smooth Formwork

All concrete exposed in the completed buildings is classified as "smooth off shutter finish" the finish shall be equivalent to that obtained from the use of new steel pans or high quality new steel pans or approved high quality shutter board and shall be achieved without any after treatment other than treatment of ferrule holes.

The forms used shall be unblemished and the panel size regular. Forms may be reused provided the finish obtained is consistent. Construction joints may only occur at locations agreed with the architect and engineer and shall be executed such that their appearance is within the tolerance for the slab work.

The contractor must take adequate measures to prevent damage such as rainwater streaking, rust streaking from projecting reinforcement, grout spillage and physical damage during subsequent construction.

The patterns of ferrule holes shall be neat and regular and be subject to prior approval from the architect. The ferrule holes shall be thoroughly grouted and shall match the finish of the surrounding concrete.

Chamfers are required on all edges unless otherwise noted. Particular care shall be taken to prevent grout loss at shutter joints and behind inserts in the shutters such as chamfers.

The contractor shall manufacture a sample panel incorporating all the above features, such samples shall be subject to approval by the engineer and architect, all the above work shall be undertaken in accordance with SABS 1200G degree of accuracy II as set out in clause 6.23, c, d and e.

All other concrete work on the project shall be classified as rough in accordance with Clause 5.2.1 of SABS 1200G but the degree of accuracy shall be class II.

Carried Forward

R

Bill No. 4
 Concrete, Formwork and Reinforcement
37 Murray Street: Contract Two

Brought Forward			R
<u>UNREINFORCED CONCRETE CAST AGAINST EXCAVATED SURFACES</u>			
<u>25Mpa/19mm concrete</u>			
1	Surface beds.	m3	2
2	Steps	m3	2
<u>FORMWORK CLASS F2 (SMOOTH FINISH) TO:</u>			
<u>Smooth formwork to sides</u>			
3	Edges, risers, ends and reveals not exceeding 300mm high or wide.	m	4
<u>MOVEMENT JOINTS, ETC.</u>			
<u>Vertical joggle construction joints through concrete including one coat thick cement slurry and one coat Bitumen paint to one face</u>			
4	Surface beds not exceeding 300mm thick.	m	4
<u>Expansion joints with 12mm thick Bitumen impregnated softboard between vertical concrete and brick surfaces</u>			
5	Expansion joint not exceeding 300mm high.	m	4
<u>Saw cut joints:</u>			
6	Form 3 x 40mm saw cut to top of concrete within 12 hours of pouring. Allow to cure for 7 days, then ream out to form 13mm deep and 6mm wide recess.	m	4
<u>REINFORCEMENT (PROVISIONAL)</u>			
<u>Fabric reinforcement</u>			
7	Type 193 fabric reinforcement in concrete surface beds, slabs, etc.	m2	15
Carried to Summary			R
Bill No. 4 Concrete, Formwork and Reinforcement 37 Murray Street: Contract Two			

Item No	Quantity	Rate	Amount
<p><u>BILL NO. 5</u></p>			
<p><u>MASONRY</u></p>			
<p><u>PREAMBLES</u></p>			
<p><u>NOTE</u> : Tenderers are advised to study the Model Preambles for Trades before pricing this bill</p>			
<p>Tenderers are advised to study the Department of Public Works- Construction works: General Specification (PW371-A) and Construction works: Particular Specification (PW371-B) before pricing this bill</p>			
<p><u>SUPPLEMENTARY PREAMBLES</u></p>			
<p><u>Proprietary items or materials</u></p>			
<p>Proprietary items or materials where specified are to be of the brand specified - or other approved - by the Head: Works</p>			
<p><u>BRICKWORK</u></p>			
<p>Brickwork to be laid in stretcher bond throughout</p>			
<p><u>Sizes in descriptions</u></p>			
<p>Where sizes in descriptions are given in brick units, "one brick" shall be the length and "half brick" the width of a brick</p>			
<p><u>Cement mortar</u></p>			
<p>Class I mortar to be used for all brickwork</p>			
<p><u>External walls, etc</u></p>			
<p>Descriptions of hollow walls shall be deemed to include leaving every fifth perpend of the bottom course of the external skin open as a weep hole</p>			
<p>Carried Forward</p>		R	
<p>Bill No. 5 Masonry 37 Murray Street: Contract Two</p>			

Brought Forward

R

Walls in two skins described as "bagged and sealed" shall be deemed to include having the outer face of the inner skin bagged with 1:6 cement and sand mixture and sealed with two coats "Brixéal" bitumen emulsion waterproofing coating

Brick reinforcement

Descriptions of brickwork shall be deemed to include for steel reinforcing fabric as specified every fourth course in superstructure, every course between door height and wall plate above openings and every course in foundations. Additional reinforcement in lintels, etc are measured separately

Face bricks

Bricks shall be ordered timeously to obtain uniformity in size and colour

Pointing

Descriptions of recessed pointing to fair face brickwork and face brickwork shall be deemed to include square recessed, hollow recessed, weathered pointing, etc

Samples, etc

Rates for brickwork, faced brickwork, etc shall include for all required samples

Descriptions of carting away of excavated material shall be deemed to include loading excavated material onto trucks directly from the excavations or, alternatively, from stock piles situated on the building site

SUPERSTRUCTURE

Brickwork of burnt clay brick in class II mortar laid on top of existing concrete floor

1	Half brick walls	m2	5
2	One brick walls	m2	4

Carried Forward

R

Bill No. 5
Masonry
37 Murray Street: Contract Two

Brought Forward

R

BRICKWORK SUNDRIES

Miscellaneous

3	Cutting toothings and bonding new brickwork to existing	m2	3
---	---	----	---

Prestressed fabricated lintels

4	76 x 102mm Lintels in lengths not exceeding 3m	m	5
---	--	---	---

NUTEC-CEMENT/FIBRE-CEMENT WINDOW SILLS

Natural grey sills in single lengths bedded in class I mortar, including metal fixing lugs etc

5	12 x 150mm Wide sills set flat and slightly projecting.	m	18
---	---	---	----

Carried to Summary

R

Bill No. 5
Masonry
37 Murray Street: Contract Two

Item No	Quantity	Rate	Amount
<p><u>BILL NO. 6</u></p>			
<p><u>WATERPROOFING</u></p>			
<p><u>PREAMBLES</u></p>			
<p><u>NOTE</u> : Tenderers are advised to study the Model Preambles for Trades before pricing this bill</p>			
<p>Tenderers are advised to study the Department of Public Works- Construction works: General Specification (PW371-A) and Construction works: Particular Specification (PW371-B) before pricing this bill</p>			
<p><u>SUPPLEMENTARY PREAMBLES</u></p>			
<p><u>Waterproofing</u></p>			
<p>Waterproofing of roofs, basements, etc shall be laid under a ten year guarantee. Waterproofing to roofs shall be laid to even falls to outlets etc with necessary ridges, hips and valleys. Descriptions of sheet or membrane waterproofing shall be deemed to include additional labour to turn-ups and turn-downs</p>			
<p>All surfaces that are to receive coating must be free from oil, grease, wax, dirt or any other form of foreign matter that might affect adhesion. Typically concrete may require grit blasting. Spalled surfaces or those containing large blowholes and other such defects should be repaired using approved waterproofing mortar. Care must be taken when choosing the repair mortar to ensure that it has all necessary approvals for contact with potable water. If the surface contains small blow holes, typically less tha 1mm wide, the coating can be applied directly onto the substrate without the need for treatment.</p>			
<p>Where the screed does not conform to these requirements then a self levelling screed is to applied and the rates are to include for the testing of the existing screed as described above.</p>			
<p>Carried Forward</p>		R	
<p>Bill No. 6 Waterproofing 37 Murray Street: Contract Two</p>			

Brought Forward

R

Proprietary items or materials

Proprietary items or materials where specified are to be of the brand specified - or other approved - by the Head: Works

DAMPPROOFING OF WALLS AND FLOORS

Two coats "ABE" Duraflex flexible slurry based synthetic resin in strict accordance with with the manufacturer's instructions

1	In walls	m2	21
---	----------	----	----

"Coprox" cobond seamless membrane waterproof coating

2	On concrete floors	m2	37
---	--------------------	----	----

One layer of 250 micron USB green waterproof sheeting sealed at laps with pressure sensitive tape

3	Under surface beds.	m2	18
---	---------------------	----	----

JOINT SEALANTS, ETC

Two-part grey polysulphide sealing compound including backing cord, bond breaker, primer, etc

4	12 x 10mm In expansion joints in floors/walls including raking out expansion joint filler as necessary (Provisional).	m	15
---	---	---	----

Carried to Summary

R

Bill No. 6
Waterproofing
37 Murray Street: Contract Two

Item
No

Quantity

Rate

Amount

BILL NO. 7

ROOF COVERINGS

PREAMBLES

NOTE : Tenderers are advised to study the Model Preambles for Trades before pricing this bill

Tenderers are advised to study the Department of Public Works- Construction works: General Specification (PW371-A) and Construction works: Particular Specification (PW371-B) before pricing this bill

SUPPLEMENTARY PREAMBLES

Roof Construction

Roofing plan to be consulted for specific rafter and purlingsizes detailed design drawing. All loadings on roof trusses to be calculated in accordance with SANS 0160. All timber members to be designed in according to SANS 0163.

Roof sheeting installation certificate:

Timber roof trusses to comply with requirements of SABS Spec 0163 and to be constructed out of S.A Pine. Contractor to supply roof completion certificate from approved certifying agent in order for practical completion to be effected. The certificate is to cover the installation of roof sheeting, guttering and trusses. The certificate is to be supplied by an independent roofing inspector such as Mitek confirming that the trusses have been manufactured and installed to the governing SABS specifications and truss manufacturers instructions. In addition to this, confirmation from the roof sheeting manufacturer that the installation has been completed in terms of their instructions and governing SABS specifications is to be included. Truss Shop Drawings to be submitted to the architect for approval. Allow 2 weeks for approval. To be approved by architect 4 weeks prior to truss orders been placed.

Carried Forward

R

Bill No. 7
Roof Coverings
37 Murray Street: Contract Two

Brought Forward

R

MILD STEEL PROFILED ROOF SHEETING

Nominal thickness 0.53mm thick pre-painted factory coated finish galvanised Klip-Lok AZ200 (or similar approved) concealed fixed roofing sheets roll formed in continuous lengths, including fixing to 50 x 76mm SA Pine timber purlins (e/m) at max 1200 mm centres strictly in accordance with manufacturer's specification:

1	Mono-pitched roof covering with pitch not exceeding 25 degrees.	m2	65
---	---	----	----

Nominal thickness 0.53mm thick pre-painted factory coated finish galvanised Klip-Lok AZ200 (or similar approved) concealed fixed roofing sheets roll formed in continuous lengths, including fixing to 50 x 76mm SA Pine timber purlins (e/m) at max 1200 mm centres strictly in accordance with manufacturer's specification:

2	Roof covering in single sheet lengths, with pitch not exceeding 25 degrees.	m2	176
---	---	----	-----

3	Ridge capping 450mm girth	m	15
---	---------------------------	---	----

4	Hip capping 460mm girth	m	23
---	-------------------------	---	----

5	Valley 450mm girth.	m	5
---	---------------------	---	---

SHEET METAL FLASHINGS, LININGS, COPINGS, ETC

0.53mm Galvanised sheet iron

6	Flashings to vent pipes passing galvanised iron roof sheets.	No	2
---	--	----	---

7	Linings to valleys with riveted and soldered joints including all labours, etc.	m2	2
---	---	----	---

Carried Forward

R

Bill No. 7
 Roof Coverings
 37 Murray Street: Contract Two

Brought Forward

R

INSULATION

Fit Sisalation® 420 (or similar approved) Heavy industrial grade reinforced aluminium foil insulation double sided, heavy grammage reflective foil laminate incorporating eight layers of aluminium foil, reinforcing scrim, Kraft paper and polyethylene, tested for conformance with SANS 1381-4:2009, with a Class 1 fire rating in accordance with SANS 10177 - 3:2005 and BS 476 part 5, 6 and 7, laid taught above purlins with 150mm overlap exposed at the top for the next layer and 150mm overlap thereafter on each 1250mm width roll

8 Roof insulation including fixing to top and bottom roof members with hoop iron straps.

m2

125

Carried to Summary

R

Bill No. 7
 Roof Coverings
 37 Murray Street: Contract Two

Item
No

Quantity

Rate

Amount

BILL NO 8

CARPENTRY AND JOINERY

PREAMBLES

NOTE : Tenderers are advised to study the Model Preambles for Trades before pricing this bill

Tenderers are advised to study the Department of Public Works- Construction works: General Specification (PW371-A) and Construction works: Particular Specification (PW371-B) before pricing this bill

SUPPLEMENTARY PREAMBLES

Particle board:

Particle board shall comply with the following specifications:

- a) SABS 1300 Particle board: exterior and flooring type
- b) SABS 1301 Particle board: interior type

Joinery:

Descriptions of frames shall be deemed to include frames, transomes, mullions, rails, etc

Descriptions of hardwood joinery shall be deemed to include pelleting of bolt holes.

Fixing

Items described as "nailed" shall be deemed to be fixed with hardened steel nails or shot pins to brickwork or concrete

Decorative laminate finish:

Laminate finish shall be glued under pressure. Edge strips shall be butt jointed at junctions with adjacent similar finish

Carried Forward

R

Bill No. 8
Carpentry and Joinery
37 Murray Street: Contract Two

Brought Forward			R
<u>TIMBER WORK IN ROOF CONSTRUCTION</u>			
<u>Sawn softwood</u>			
1	50 x 76mm Purlins	m	542
<u>Sundries</u>			
2	Two coats provonite on sawn timbers	m2	40
3	"Approved" two way hurricane clips	No	40
<u>EAVES, VERGES, ETC</u>			
<u>Wrought Meranti</u>			
4	32 x 225mm Fascia boards including galvanised steel H-profile jointing strips.	m	65
5	32 x 225mm Barge boards including galvanised steel H-profile jointing strips.	m	13
<u>Wrought meranti</u>			
6	19mm Half round quadrant beads at eaves and verges	m	104
<u>SKIRTINGS</u>			
<u>Wrought meranti</u>			
7	69 x 22mm Skirting fixed to walls including 19mm quadrant bead planted on.	m	31
<u>DADO RAILS</u>			
<u>Wrought meranti</u>			
8	50 x 50mm Meranti hardwood dado rail fitted to internal wall 850mm AFFL. Dado rail to be stained to match existing timbers found on dwelling.	m	119
Carried Forward			R
Bill No. 8 Carpentry and Joinery 37 Murray Street: Contract Two			

Brought Forward		R
<u>CORNICES</u>		
<u>Wrought Meranti</u>		
9	19mm Quadrant trims fixed to eaves closures and veranda ceilings complete.	30
	m	
<u>DOORS, ETC</u>		
<u>Wrought Meranti doors hung to timber frames</u>		
10	44mm Framed, ledged, braced and batten door 813 x 2032mm high of 44 x 108mm top rail stiles, 44 x 108mm middle ledge and 22 x 222mm bottom ledge filled in with 22 x 76mm V-jointed one side boarding and covered on the other side with 3mm plywood with veneer to match door.	4
	No	
11	Approved 44mm thick PD20 hardwood door 813 x 2032mm high (Code: PD20).	1
	No	
<u>Approved solid flush doors, with commercial veneer both sides and with hardwood edge strips, tongued and grooved on to edges:</u>		
12	44 mm Thick door, size 813 x 2032 mm high	6
	No	
<u>FITTINGS</u>		
<u>User note:</u>		
When using the following system of measuring cupboard fittings a detailed specification must either be incorporated on the detail drawings of the cupboards or included here.		
Carried Forward		R
Bill No. 8 Carpentry and Joinery 37 Murray Street: Contract Two		

Brought Forward

R

General

The following cupboard fittings have been measured as complete units i.e. the components of the units have not been separately measured. The descriptions, therefore, of such units shall be deemed to include all components, assembling, housing, notching, glueing, blocking, planting on and screwing with countersunk screws, edge strips, decorative plastic finish, glass, ironmongery, metalwork, paint or varnish finishes, etc.

Kitchen cupboard units shall consist of white melamine covered A grade supawood carcasses, all doors to be wrap doors with A grade supawood wrapped with a 350 micron Renolit (3D PVC) colour to be Royal Mahogany and pattern to be Bullnose. All hinges, door handles, drawer slides, etc. to be stainless steel.

Kitchen cupboard floor units to be installed on adjustable stainless steel legs 150mm above floor finish.

Worktops to be 32mm formica post formed worktops.

Contractor to produce shop drawings for all BICS.

User note:

The above clause is to be amended if any or all the items of other trades i.e. glass, ironmongery, metalwork, paint or varnish finishes are measured separately and a statement to this effect shall be included.

Kitchen cupboards etc

13	Sink cupboard size 1300 x 880 x 520 with three doors (sink elsewhere).	No	1
14	Sink cupboard size 1475 x 880 x 520 with three doors (sink elsewhere).	No	1
15	Bottom cupboard unit, size 1200 x 885 x 520 mm deep with shelves and two hinged doors, dividing framework and four drawers.	No	1

Carried Forward

R

Bill No. 8
Carpentry and Joinery
37 Murray Street: Contract Two

Brought Forward		R
16	Bottom cupboard unit, size 2025 x 910 x 610 mm deep with shelves and three hinged doors, dividing framework and four drawers.	No 1
17	Bottom cupboard unit in a U-shape with total girth 4000 x 885 x 550 mm deep with shelves and five hinged doors, dividing framework and four drawers.	No 1
18	Top cupboard size 1830 x 1250 x 350 mm deep with shelves and four hinged doors.	No 1
<u>Bedroom cupboards etc</u>		
19	Built in cupboard size 1760mm long x 575mm deep x 2400mm high comprised of 16mm melamine finished chipboard including all sides, bottom, dividing framework, shelves, doors, hinges etc.	No 2
20	Built in cupboard size 2700mm long x 575mm deep x 2400mm high comprised of 16mm melamine finished chipboard including all sides, bottom, dividing framework, shelves, doors, hinges etc.	No 1
Carried to Summary		R

Bill No. 8
 Carpentry and Joinery
37 Murray Street: Contract Two

Item
No

Quantity

Rate

Amount

BILL NO 9

CEILINGS, PARTITIONS AND ACCESS FLOORING

PREAMBLES

NOTE : Tenderers are advised to study the Model Preambles for Trades before pricing this bill

Tenderers are advised to study the Department of Public Works- Construction works: General Specification (PW371-A) and Construction works: Particular Specification (PW371-B) before pricing this bill

SUPPLEMENTARY PREAMBLES

Supplementary preambles, described in Bill No. 2, shall equally apply to this Bill

Fixing:

Items described as "nailed" shall be deemed to be fixed with hardened steel nails or pins or shot pinned to brickwork or concrete

Items described as "plugged" shall be deemed to include screwing to fibre, plastic or metal plugs at not exceeding 600mm centres, and where described as "bolted" the bolts have been given elsewhere

Ceilings:

Unless otherwise described ceilings shall be deemed to be horizontal

Carried Forward

R

Bill No. 9
Ceilings, Partitions and Access Flooring
37 Murray Street: Contract Two

Brought Forward

R

Bulkheads:

Bulkheads are defined as those portions of ceilings which are stepped down from the general ceiling level in a particular room or area and which generally occur along the perimeter. Their purpose is either to conceal services or to create architectural features.

Bulkheads have only been described as such where they conform to the above definition and where the horizontal or vertical dimensions do not exceed 1 200mm. Where these dimensions are more than 1 200mm such portions of ceilings have been included in the appropriate general items of ceilings.

Unless otherwise described bulkheads shall be deemed to be horizontal along the length

Steel Components:

All steel components for ceilings, partitions, etc are to be galvanised in accordance with SANS 121

CEILINGS ETC

NAILED UP CEILINGS

9,4mm gypsum plasterboard fixed butt jointed to branderling with staggered joints using gms count nails. Joints to be covered with approved SABS fibreglass tape and the ceiling joints to be skimmed:

1	Horizontal ceilings, including 38 x 38mm sawn softwood branderling at 450mm centres.	m2	125
2	Extra over ceilings for 650 x 650mm trapdoor.	No	1
<u>6 mm Thick "Everite - Nutec" fibre cement ceiling with H-profile PVC jointing strips</u>			
3	Ceilings including 38 x 38mm sawn softwood ceiling branderling at 450mm centres	m2	15

Carried Forward

R

Bill No. 9
Ceilings, Partitions and Access Flooring
37 Murray Street: Contract Two

Brought Forward			R
<u>Gypsum plasterboard cornices</u>			
4	75mm Coved cornices, plugged.	m	158
<u>"Everite" medium density plain nutec-cement</u>			
5	Verge soffit coverings 300mm wide of 6mm thick sheets, including 38 x 38mm sawn softwood brandering along edges and at 1,20m centres across sheets.	m2	2
6	Eaves soffit coverings 600mm wide of 6mm thick sheets, including 38 x 38mm sawn softwood brandering along edges, along centre and at 1,20m centres across sheets	m2	28
7	4 x 50mm Cover strips	m	23
Carried to Summary			R

Bill No. 9
 Ceilings, Partitions and Access Flooring
 37 Murray Street: Contract Two

Item No		Quantity	Rate	Amount
	<u>BILL NO 10</u>			
	<u>FLOOR COVERINGS, WALL LININGS, ETC</u>			
	<u>PREAMBLES</u>			
	NOTE : Tenderers are advised to study the Model Preambles for Trades before pricing this bill			
	Tenderers are advised to study the Department of Public Works- Construction works: General Specification (PW371-A) and Construction works: Particular Specification (PW371-B) before pricing this bill			
	<u>SUPPLEMENTARY PREAMBLES</u>			
	<u>Fixing</u>			
	Floor coverings, wall linings, etc shall, where applicable, be fixed with adhesive as recommended by the manufacturers of the flooring, linings, etc.			
	<u>FLOOR COVERINGS</u>			
	<u>Vinyl Tiles:</u>			
	<u>203 x 1219 mm "Polyflor" Expona Commercial PUR Luxury vinyl floor tiles with a 0,55mm clear wear layer laid in neoprene contact adhesive spread with a roller on suitably prepared non-porous surfaces rolled with 68kg articulated floor roller including sealer on screed (Screed elsewhere), all in accordance with manufacturer's recommendations (Colour: Blond Limed Oak 4081 & Walnut 4089)</u>			
1	On floors	m2	10	
	<u>POLISH, SEALERS, ETC</u>			
2	Two coats wax polish on vinyl flooring	m	10	
	Carried Forward			R
	Bill No. 10 Floor Coverings, Plastic Linings, etc 37 Murray Street: Contract Two			

Brought Forward			R
<u>Carpet Tiles:</u>			
<u>500 X 500mm x 7mm "Protex Graveltex" Berberpoint 920 or equal other approved stainproof polypropylene needle purchased bitumen backed carpet tiles</u>			
3	On floors	m2	8
<u>FLOORS ETC</u>			
<u>Sawn softwood</u>			
4	38 x 50mm Bearers fixed to wall	m	22
5	50 x 152mm Floor joists at 750mm centres in lengths exceeding 3.9m and not exceeding 6.6m	m	54
6	38 x 114mm Floor joists at 450mm centres in lengths exceeding 2.4 and not exceeding 3.9m	m	140
<u>Selected Wrought Oregon Pine</u>			
7	22 mm Tongued and grooved boarding in 125mm widths.	m2	70
<u>COVER AND SEALING STRIPS</u>			
<u>"Kirk" or equal and similar approved aluminium strips</u>			
8	22 x 22 x 3mm Edge trim	m	6
Carried to Summary			R
Bill No. 10 Floor Coverings, Plastic Linings, etc 37 Murray Street: Contract Two			

Item No	Quantity	Rate	Amount
<p><u>BILL NO 11</u></p>			
<p><u>IRONMONGERY</u></p>			
<p><u>PREAMBLES</u></p>			
<p><u>NOTE</u> : Tenderers are advised to study the Model Preambles for Trades before pricing this bill</p>			
<p>Tenderers are advised to study the Department of Public Works- Construction works: General Specification (PW371-A) and Construction works: Particular Specification (PW371-B) before pricing this bill</p>			
<p><u>SUPPLEMENTARY PREAMBLES</u></p>			
<p><u>Finishes to ironmongery</u></p>			
<p>Where applicable finishes to ironmongery are indicated by suffixes in accordance with the following list:</p>			
<p>BS Satin bronze lacquered CH Chromium plated SC Satin chromium plated SE Silver enamelled GE Grey enamelled AS Anodised silver AB Anodised bronze AG Anodised gold ABL Anodised black PB Polished brass PL Polished and lacquered PT Epoxy coated SD Sanded</p>			
<p><u>Fixing</u></p>			
<p>Descriptions of wall mounted and floor standing ironmongery items shall be deemed to include for fixing in position and all fixing accessories</p>			
<p>Descriptions of proprietary items shall be deemed to include fixing in position and all fixing accessories as specified by the manufacturer</p>			
<p>Carried Forward</p>		R	
<p>Bill No. 11 Ironmongery 37 Murray Street: Contract Two</p>			

Brought Forward			R
<u>HINGES, BOLTS, ETC</u>			
1	102 mm Double nylon washered brass butts (QS4414 or similar approved)	No	36
<u>LOCKS</u>			
<u>"Union"</u>			
2	2261-76SS Four lever mortice lock master keyed	No	6
3	2261-76SS Three lever mortice lock master keyed	No	5
4	Supply and install Stainless steel cylinder dead lock (D037D SS), case dimensions (mm) 116.5H x 78D, forend dimensions (mm) 168H x 22W, bracket 35mm, of similar approved (Front Entrances).	No	1
<u>PELMETS AND CURTAIN TRACKS</u>			
5	Double wall mounted curtain track including 14 rollers per metre, brackets, stop ends, etc. plugged and screwed to walls.	m	17
<u>BATHROOM FITTINGS</u>			
6	19mm Diameter chromium plated towel rail 1200mm long including end brackets plugged.	No	2
7	600 x 600mm High bathroom cabinet plugged.	No	2
<u>SUNDRIES</u>			
8	38mm Diameter rubber door stop plugged.	No	10
Carried to Summary			R
Bill No. 11 Ironmongery 37 Murray Street: Contract Two			

Item
No

Quantity

Rate

Amount

BILL NO 12

METALWORK

PREAMBLES

NOTE : Tenderers are advised to study the Model Preambles for Trades before pricing this bill

Tenderers are advised to study the Department of Public Works- Construction works: General Specification (PW371-A) and Construction works: Particular Specification (PW371-B) before pricing this bill

SUPPLEMENTARY PREAMBLES:

Proprietary items or materials

Proprietary items or materials where specified are to be of the brand specified - or other approved - by the Head: Works

Descriptions:

Descriptions of bolts shall be deemed to include nuts and washers.

Descriptions of expansion anchors and bolts and chemical anchors and bolts shall be deemed to include nuts, washers and mortices in brickwork or concrete.

Metalwork described as holed for bolts shall be deemed to exclude the bolts unless otherwise described.

Carried Forward

R

Bill No. 12
Metalwork
37 Murray Street: Contract Two

Brought Forward

R

**GALVANISED MILD STEEL HANDRAILS,
BALUSTRADE, ETC**

Balustrades to floors

- 1 50 x 40 x 1015mm long vertical post constructed of 50 x 40 x 3mm galvanised mild steel flat bar with 50 x 44 x 3mm galvanised mild steel bracing horizontal plate welded between vertical flat bar, with posts at approximately 1500mm centres fixed to concrete with 110 x 100 x 5mm mounting plate welded to post and fixing plate including four 10mm expansion bolts. 30 x 30 x 4mm Thick galvanised mild steel infil panel frame fixed to post with 30 x 30 x5mm thick fixing plate with M6 galvanised mild steel nut and bolt and 16 x16 x2mm galvanised mild steel square tube bar welded to top and bottom of the infil panel. 50mm Diameter mild steel hand rail welded to vertical balustrade post with 50mm long 6mm diameter galvanised mild steel rod as per Architects drawing MDA273-301.

m

4

GALVANIZED STEEL GATES

**Hot Dipped Galvanised Steel Gates and
Screens including Ironmongery:**

- 2 Single gate 900 x 2060mm high of 50 x 38 x 3mm hollow section frame filled in with two 40 x 6mm horizontal flat sections holed for and including 19mm diameter vertical bars at 102.5 mm centres, fitted with "Approved" L-21315-40 narrow stile approved cylinder dead lock case, master keyed and three 25mm diameter x 80mm long pin hinges welded on

No

4

Carried Forward

R

Bill No. 12
Metalwork
37 Murray Street: Contract Two

Brought Forward

R

STEEL ROLLER SHUTTERS ETC

3	Approved Roll-A-Door steel roll-up garage door with chromadeck galvanised finish, to suit daylight opening size 2500 x 2700mm high, including locks, handles, Roll-A-Guides, hinges, fixing bolts, tracks etc, fixed to brickwork with a minimum of 100mm side room and 350mm headroom	No	1
---	--	----	---

ALUMINIUM CASEMENT WINDOW

Natural anodised extruded aluminium window frame with 6.38mm thick Low E clear laminated safety glass all in accordance with manufacturer's specifications and Architect's details and schedules attached

4	Window size 900 x 900mm high with B1 type burglar bars.	No	3
5	Window size 533 x 1559mm high with B1 type burglar bars.	No	7
6	Window size 1511 x 1559mm high with B1 type burglar bars.	No	3
7	Window size 2000 x 1540mm high with B1 type burglar bars.	No	3

SHOWER DOORS

White epoxy powder coated aluminium shower screens and doors glazed with 6mm laminated safety glass.etc.

8	900 x 1700mm Purpose made shower encloser.	No	2
	<u>Sandblasting</u>		
9	Vinyl sandblasting to glass (even finish)	m2	2

Carried Forward

R

Bill No. 12
Metalwork
37 Murray Street: Contract Two

Brought Forward

R

BLINDS

Horizontal blinds

10 "Aluvert" Basswood horizontal blinds in the colour white wash with manual controls fitted inside reveal / or fixed face

m2

25

Carried to Summary

R

Bill No. 12
Metalwork
37 Murray Street: Contract Two

Item No		Quantity	Rate	Amount
	<u>BILL NO 13</u>			
	<u>PLASTERING</u>			
	<u>PREAMBLES</u>			
	NOTE : Tenderers are advised to study the Model Preambles for Trades before pricing this bill			
	Tenderers are advised to study the Department of Public Works- Construction works: General Specification (PW371-A) and Construction works: Particular Specification (PW371-B) before pricing this bill			
	<u>GENERAL</u>			
	General items, described in Bill No. 2, shall equally apply to this Bill.			
	<u>SUPPLEMENTARY PREAMBLES</u>			
	Supplementary preamble items, describes in Bill No. 2, shall equally apply to this Bill.			
	<u>SCREEDS</u>			
	<u>1:3 cement plaster screeds wood floated, on concrete</u>			
1	25mm Thick on floors	m2	18	
	<u>INTERNAL PLASTER</u>			
	<u>One coat 4:1 cement plaster on brickwork:</u>			
2	On walls	m2	10	
3	On narrow widths not exceeding 300mm wide	m2	2	
	<u>EXTERNAL PLASTER</u>			
	<u>One coat 4:1 cement plaster on brickwork:</u>			
4	On walls.	m2	12	
	Carried Forward		R	
	Bill No. 13 Plastering 37 Murray Street: Contract Two			

Item
No

Quantity

Rate

Amount

BILL NO 14

TILING

PREAMBLES

NOTE : Tenderers are advised to study the Model Preambles for Trades before pricing this bill

Tenderers are advised to study the Department of Public Works- Construction works: General Specification (PW371-A) and Construction works: Particular Specification (PW371-B) before pricing this bill

SUPPLEMENTARY PREAMBLES

Descriptions

Unless described as "fixed with adhesive to plaster (plaster elsewhere)" descriptions of tiling on brick or concrete walls, columns, etc shall be deemed to include 1:4 cement plaster backing and descriptions of tiling on concrete floors etc shall be deemed to include 1:3 plaster bedding

FLOOR TILING

Porcelain tiles

Allow all new concrete work and screeds to cure for at least 28 days before tiling. All new concrete work and screeds must have a moisture content of less than 2% before tiling can be commenced. When tiling directly onto concrete, the surface must be clean, smooth and free of all traces of shutter release and curing agent: contaminants, preferably by scarifying or sandblasting.

Any screeding must be firmly attached to the underlying surface (no crumbling, cracking etc.) and must be of a quality and quantity that will support the tiles. Defective areas must be removed and the floor made good.

Carried Forward

R

Bill No. 14

Tiling

37 Murray Street: Contract Two

Brought Forward			R
<u>Application</u>			
Apply Tal Gold Star 6 rapid setting adhesive mixed 20kg with 5 litres of Tal Bond (replacing the water in the mix) using a notched Tal floor trowel. Grout with light grey Tal Wall and floor grout mixed 20kg with 6 litres of Tal Bond (replacing the water in the mix). Allow for 3 tile colours and pattern as per flooring plan. Colours to be chosen from presented			
<u>WALL TILING</u>			
<u>Allow a prime cost of R220/m2 for wall tiles supplied and laid in accordance with the manufacturer's specification and grouting with an approved stain resistant cement grout</u>			
1	On walls (200 x 200 x 4mm White glazed).	m2	15
2	On narrow widths	m2	2
<u>500 x 500 x 6mm polished pocerlain splash back tiles (PC Amount: R390.00 per m2) fixed to walls using Rapid porcelain adhesive with no grouted joints. Porcelain to be butt jointed. Tiles are to be finished off at exposed edges with Aluminium square edge trim manufactured by Approved manufacturer. Splash back to sink counter, prep bowl counter, and stove area:</u>			
3	On walls.	m2	4
<u>FLOOR TILING</u>			
<u>300 x 300 x 4.5mm heavy trafficable ceramic tiles (PC Amount: R280.00 per m2) fixed using rapid setting tile adhesive and dove grey tile grouting. Tiles are to be finished off at exposed edges with Aluminium square edge trim. Colours and patterns of tiles to be approved by PM/PA</u>			
4	On floors.	m2	24
Carried Forward			R
Bill No. 14 Tiling 37 Murray Street: Contract Two			

Brought Forward			R
	<p><u>200 x 200 x 8mm Natural stone black slate (PC Amount: R280.00 per m2) fixed waterproof tile adhesive and anti fungal dove grey tile grouting. Tiles are to be finished off at exposed edges with aluminium square edge trim</u></p>		
5	On floors.	m2	13
	<p><u>200 x 200 x 8mm Natural stone black slate (PC Amount: R140.00 per m2) fixed waterproof tile adhesive and anti fungal dove grey tile grouting.</u></p>		
6	Skirting 150mm high of one row skirting tiles.	m	9
	<u>TOILET PAPER HOLDER</u>		
	<u>Colour glazed ceramic</u>		
7	Toilet paper holder	No	2
8	Recessed soap dish	No	2
	<u>SUNDRY ALUMINIUM WORK</u>		
	<u>Natural anodised aluminium</u>		
9	Aluminium square edge trim, 20 x 15mm between different floor finishes.	m	9
10	10mm Aluminium square edge trim angle plugged to brickwork or concrete on stoeps.	m	4
11	Wall tiles to receive new 10mm aluminium straight edge tile trim.	m	9
	Carried to Summary		
	<p>Bill No. 14 Tiling 37 Murray Street: Contract Two</p>		R

Item
No

Quantity

Rate

Amount

BILL NO 15

**PLUMBING AND DRAINAGE
(PROVISIONAL)**

PREAMBLES

NOTE : Tenderers are advised to study the Model Preambles for Trades before pricing this bill

Tenderers are advised to study the Department of Public Works- Construction works: General Specification (PW371-A) and Construction works: Particular Specification (PW371-B) before pricing this bill

SUPPLEMENTARY PREAMBLES

"Polycop" polypropylene pipes:

Polypropylene pipes 54mm diameter and under shall be seamless copper coloured class 16 pipes jointed with "Fast-fuse" heat welded thermoplastic or brass compression fittings as designed for use with copper pipes as stated

Pipes shall be firmly fixed to walls etc with coloured nylon snap-in pipe clips with provision for accommodating thermal movement and jointed and fixed strictly in accordance with the manufacturer's instructions

All pipe diameters are nominal external

uPVC pipes and fittings:

Soil, waste and vent pipes and fittings shall be solvent weld jointed

uPVC pressure pipes and fittings:

Pipes for water supply shall be of the class stated

Pipes of 40mm diameter and smaller shall be plain ended with solvent welded uPVC loose sockets and fittings

Carried Forward

R

Bill No. 15
Plumbing and Drainage (Provisional)
37 Murray Street: Contract Two

Brought Forward

R

Pipes of 50mm diameter and greater shall have sockets and spigots with push in type integral rubber ring joints. Bends shall be uPVC and all other fittings shall be cast iron, all with similar push-in type joints

Copper pipes and taps:

Pipes shall be hard drawn and half-hard pipes of the class stated. Class 0 (thin walled hard drawn) pipes shall not be bent. Class 1 (thin walled half-hard), class 2 (half-hard) and class 3 (heavy walled half-hard) pipes shall only be bent with benders with inner and outer formers. Fittings to copper waste, vent and anti-syphon pipes, capillary solder fittings and compression fittings shall be "Cobra Watertech" type. Capillary solder fittings shall comply with ISO 2016. Only compression fittings shall be used in walls or in ground.

Copper pipes for domestic cold water and gas services in all cases shall comply with the requirements of SABS Specification 460 Class 0, 2 and 3. For applications below ground only Class 2 or 3 shall be used. Pipework above ground shall be of Class 0 or 2 jointed with capillary soldered fittings and no bending of pipes will be allowed. Provision must be made for union couplings in strategic places. Hot water piping to be of thin wall hard-drawn copper. Unless otherwise specified, all copper pipes shall be jointed with approved capillary solder type fittings, each joint being formed by cutting the pipe-ends square, preferably with a pipe cutter. All as per NBR.

Ball cocks shall be lockable with nickel plated brass bodies, PTFE seats, stainless steel balls and corrosion resistant valve handles.

Fixing of pipes

Unless specifically otherwise stated, descriptions of pipes shall be deemed to include fixing to walls etc, casting in, building in or suspending not exceeding 1m below suspension level

Carried Forward

R

Bill No. 15
 Plumbing and Drainage (Provisional)
37 Murray Street: Contract Two

Brought Forward

R

Reducing fittings

Where fittings have reducing ends or branches they are described as "reducing". In the case of pipes with diameters not exceeding 60mm only the largest end or branch size is given. Should the contractor wish to use other fittings and bushes or reducers he may do so on the understanding that no claim in this regard will be entertained. In the case of pipes with diameters exceeding 60mm all sizes are given and no claim for extra bushes, reducers, etc will be entertained

Exposed concrete surfaces

Exposed surfaces of concrete stormwater channels, cover slabs, inspection eye marker slabs, gully tops, cleaning eye tops, catchpits, inspection chambers, etc shall be finished smooth with plaster

Excavations

No claim for rock excavation will be entertained unless the contractor has timeously notified the quantity surveyor thereof prior to backfilling

"Soft rock" and "hard rock" shall be as defined in "Earthworks"

Laying, backfilling, bedding, etc. of pipes

Pipes shall be laid and bedded and trenches shall be carefully backfilled in accordance with manufacturers' instructions

Where no manufacturers' instructions exist pipes shall be laid in accordance with clauses 5.1 and 5.2 of each of the following: SABS 1200 L : Medium-pressure pipelines LD : Sewers LE : Stormwater drainage Pipe trenches etc shall be backfilled in accordance with clauses 3, 5.5, 5.6, 5.7 and 7 of SABS 1200 DB : Earthworks (Pipe trenches) Pipes shall be bedded in accordance with clauses 3.1 to 3.4.1, 5.1 to 5.3 and 7 of SABS 1200 LB : Bedding (Pipes). Unless otherwise described bedding of rigid pipes shall be class B bedding

Carried Forward

R

Bill No. 15
Plumbing and Drainage (Provisional)
37 Murray Street: Contract Two

Brought Forward

R

Flush pans

Flush pans shall have straight or side outlets and "P" or "S" traps as necessary

Stainless steelbasins, sinks, wash troughs, urinals, etc.

Units shall have standard aprons on all exposed edges and tiling keys against walls where applicable

Water Closets Installations

1/. Place pan into position and mark hole positions. Remove pan and drill holes. Place pan back into position, fix screw to the floor and secure.

2/. Assemble all cistern fittings with inlet valve on right hand side of cistern. Fit cistern to pan ensuring sealing ring is in the correct position and tighten wing nuts.

NOTE: Do not use putty as sealer.

3/. Flush the water line.

4/. Complete all plumbing connections and test flush.

Ensure that the correct water level has been set and that the operating overflow tube height conforms to and operates according to local by-laws and SABS specifications.

5/. Always use silicone sealant or equivalent between pan and the finished floor and wall surfaces for a secure and neat installation.

NOTE: The warranty will not apply to any product installed with cement.

Carried Forward

R

Bill No. 15
 Plumbing and Drainage (Provisional)
37 Murray Street: Contract Two

Brought Forward

R

Urinals

Installations

- 1/. Fit the waste outlet and spreader to the urinal.
 - 2/. Screw hanger brackets to the wall at the require height, using wall plugs.
 - 3/. Hang urinal on brackets and connect trap to waste outlet.
 - 4/. Connect urinal flushvalve to flush pipe which is connected to spreader, ensuring
 - 5/. Test flush.
- Cobra Watertech, exposed top inlet flushvalve FJ6000 Flushmaster with FJT 5.5 flushpipe).

Waste unions

Descriptions of waste unions shall be deemed to include rubber or vulcanite plugs and chains fixed to fittings

RAINWATER DISPOSAL

0.8mm Thick seamless aluminium OGEE gutters and downpipes with Colourtech G4 paint finish

1	120 x 85 eaves gutters in continuous lengths.	m	65
2	Extra over eaves gutter for stop end.	No	2
3	Extra over eaves gutter for corner junction.	No	4
4	Extra over eaves gutter for outlet for 80 x 80mm rainwater pipe.	No	6
5	80 x 80mm Fluted rainwater pipes in continuous lengths	m	18
6	Extra over rainwater pipe for offset bend.	No	6
7	Extra over rainwater pipe for shoe.	No	6

SOIL DRAINAGE

uPVC pipes

8	110mm Pipes vertically or ramped to cleaning eyes etc (no excavation).	m	10
---	--	---	----

Carried Forward

R

Bill No. 15
Plumbing and Drainage (Provisional)
37 Murray Street: Contract Two

Brought Forward			R
9	110 mm Pipes laid in and including trenches not exceeding 1 m deep including excavation, bedding, backfilling and compaction and disposal of surplus material.	m	21
10	110 mm Pipes laid in and including trenches exceeding 1 m deep and not exceeding 2 m deep including excavation, bedding, backfilling and compaction and disposal of surplus material.	m	11
<u>Extra over uPVC pipes for fittings</u>			
11	110 mm Bend.	No	6
12	110 mm Junction.	No	4
13	110 mm Access pipe.	No	1
14	110 mm Access bend.	No	4
15	110 mm Access junction .	No	4
16	110 mm Rodding eye cover in end of pipe.	No	1
17	110 x 50mm Access reducing junction	No	2
<u>uPVC gulleys</u>			
18	110mm Gulley not exceeding 750mm deep	No	2
<u>Precast concrete circular manholes including precast concrete cover slabs (covers elsewhere) and channels in benching.</u>			
19	1000mm Diameter inspection chamber exceeding 750mm and not exceeding 1000mm deep internally.	No	2
<u>Covers etc</u>			
20	450 x 600mm x 74kg Cast iron double seal manhole cover and frame	No	2
21	Concrete encasing to 110mm horizontal pipe	m	11
22	Concrete encasing to 110mm vertical pipe	m	5
Carried Forward			R
Bill No. 15 Plumbing and Drainage (Provisional) 37 Murray Street: Contract Two			

Brought Forward			R
23	Cutting into 110mm drain pipe for and forming junction with 110mm pipe.	No	2
<u>SANITARY PLUMBING</u>			
<u>"Franke" or similar approved"</u>			
24	1200 x 500mm (Code: CDX621) Cascade double end sink with pop-up basket strainer waste fittings.	No	1
25	Approved grade 304 18/10 stainless steel classique single centre drop-in prep bowl, size 430mm diameter x 370mm diameter deep bowl with 38mm waste-outlet and folded edges, fitted into worktop of cupboard (elsewhere measured) with fixing clips	No	1
<u>"Vaal"</u>			
26	Vitreous china 525 x 345 mm "Quail" rectangular underslung vanity basin (Code: 700400), with integrated overflow fixed under vanity slab using 4 hanger brackets (code 8125Z0). (Vanity slab elsewhere)	No	2
27	Vitreous china semi-close WC consisting of couplet outlet open rim washdown pan (code 774000) and matching 9 litre cirsten (code 710034) complete with lid, fitment and flush pipe elbow, as described in Subclause 16.51.3 of OPW 371, complying with the requirements of SABS Specification 497	No	2
28	1800 x 800mm Vaal porcelain enamel rectangular steel bath.	No	1
<u>WASTE UNIONS/OUTLETS, ETC.</u>			
29	32mm 301 CP bath waste union	No	1
30	32mm 301 CP basin waste union.	No	2
31	40mm 316 CP bath or sink waste union.	No	2
Carried Forward			R
Bill No. 15 Plumbing and Drainage (Provisional) 37 Murray Street: Contract Two			

Brought Forward			R
<u>TRAPS, ETC.</u>			
<u>"Approved"</u>			
32	110mm Deep seal "P" or "S" trap	No	1
33	40mm Bath trap complete with overflow outlet and pipe	No	1
34	40mm Shower trap including stainless steel grating.	No	2
35	40 x 300mm Sink combination for double bowl with deepseal "P" trap	No	2
<u>"Cobra Watertech"</u>			
36	32mm 340 CP bottle trap with tailpipe, capnut and wall flange	No	3
<u>TAPS, VALVES, ETC</u>			
<u>"Cobra Watertech"</u>			
37	15mm 058CP extension piece 75mm long.	No	3
38	15mm CP angle regulating valve.	No	1
39	15mm 1001/125 RB fullway gate valve	No	3
40	15mm 106CP bibcock	No	4
41	15mm Approved basin set pillarcock	No	2
42	15mm 166/10CP "Approved" sink mixer.	No	3
43	22mm CP "Approved" bath mixer.	No	1
44	22mm 181/020/070CP shower mixer.	No	1
45	15mm 078CP shower rose.	No	1
46	15mm 027CP overhead shower arm.	No	1
47	PB 1.10 RB vacuum breaker.	No	1
Carried Forward			R
Bill No. 15 Plumbing and Drainage (Provisional) 37 Murray Street: Contract Two			

Brought Forward			R
48	PA1.1RB "Approved" 400kPa pressure reducing valve.	No	1
<u>SANITARY PLUMBING</u>			
<u>uPVC pipes</u>			
49	40mm Pipes	m	5
50	50mm Pipes	m	5
51	40mm Pipes chased into brick walls.	m	4
52	50mm Pipes chased into brick walls.	m	4
53	110mm Pipes	m	7
<u>Extra over uPVC pipes for uPVC fittings</u>			
54	40mm Bend	No	6
55	40mm End cap.	No	4
56	40mm Access junction	No	4
57	50mm Bend	No	4
58	50mm Access bend	No	2
59	50mm Access junction	No	2
60	50mm Pan connector.	No	2
61	50mm "GI two-way" vent valve	No	2
62	110mm Bend	No	3
63	110mm Bend Vent Horn with Inspection Eye Heel	No	2
64	110mm Pan connector	No	2
65	110mm Reducing access junction.	No	2
66	110mm End cap	No	4
Carried Forward			R
Bill No. 15 Plumbing and Drainage (Provisional) 37 Murray Street: Contract Two			

Brought Forward			R
	<u>Sundries</u>		
67	Testing waste pipe system	Item	
	<u>INTERNAL WATER SUPPLY</u>		
	<u>Class 2 copper pipes</u>		
68	15mm Pipes chased into brick walls	m	30
69	22mm Pipes chased into brick walls	m	20
	<u>Extra over class 2 copper pipes for fittings</u>		
70	15mm Bush, elbow, bend, tee, reducing tee, saddles, etc.	No	5
71	22mm Bush, elbow, bend, tee, reducing tee, saddles, etc.	No	5
	<u>ELECTRICAL WATER HEATERS</u>		
	<u>"Kwikot Megaflo" geyser mounted horizontally on roof timbers</u>		
72	150Litre horizontal hot water storage geyser, 3kW thermostatically controlled element, integral safety valve and 20mm combined pressure control and expansion relief valve	No	2
73	Geyser tray	No	2
	<u>FIRE APPLIANCES ETC</u>		
74	4.5kg Dry chemical fire extinguisher.	No	2
	<u>Sundries</u>		
75	Testing internal water reticulation	Item	
Carried to Summary			R
Bill No. 15 Plumbing and Drainage (Provisional) 37 Murray Street: Contract Two			

Item
No

Quantity

Rate

Amount

BILL NO 16

ELECTRICAL WORK

PREAMBLES

NOTE : Tenderers are advised to study the Model Preambles for Trades before pricing this bill

Tenderers are advised to study the Department of Public Works- Construction works: General Specification (PW371-A) and Construction works: Particular Specification (PW371-B) before pricing this bill

SUPPLEMENTARY PREAMBLES

The descriptions of items in this section is abbreviated descriptions of the work to be done and of the materials to be used, the tenderer are therefore referred to the full specifications for the full descriptions and complete specifications

Proprietary items or materials

Proprietary items or materials where specified are to be of the brand specified - or other approved - by the Head: Works

ELECTRICAL INSTALLATION

Schedule of information

Tenderers are advised that information schedules are included with the project specifications. These schedules must be completed and submitted with the Tenders.

Labelling & Colour Coding

The cost of labelling and colour coding must be included within the prices of the respective equipment.

Fixing of conduits

The fixing of conduits shall be as follows

Carried Forward

R

Bill No. 16
Electrical Work (Provisional)
37 Murray Street: Contract Two

Brought Forward

R

- a) Build in conduits in wall chases with cement mortar and clamps
- b) Fix conduits on wall surfaces and in roof spaces with approved saddles
- c) Cast conduit in concrete surface beds or slabs
- d) Do surface fixing level, plumb, neatly and in straight line by means of standard spacer saddles

Chasing

All chasing shall be carried out neatly. Do not chase walls constructed of hollow blocks, locate services in the block cavities. Chase solid walls not deeper than one third of the wall thickness vertically and not more than one sixth horizontally. Avoid horizontal chasing where possible. Ensure that chases, holes and recesses are so made as not to impair the strength or stability of the wall, or reduce the fire resistance properties of the wall. Fill chases with mortar once the conduits are in position

Chasing and making good have not been measured separately and shall be deemed to be included in the descriptions of conduiting

Laying of electric cables

Excavate 600mm below finished ground level

Encase the installed cable in river sand or sifted sand

Mark the cable route with approved concrete cable markers

LOW TENSION DISTRIBUTION

Distribution boards complete with sheetmetal trays, frames, subframes, busbars, provision for future circuit breakers, labeling and legend cards

1	18 Way lockable distribution board	No		1
2	24 Way lockable distribution board	No		1

Carried Forward

R

Bill No. 16
 Electrical Work (Provisional)
37 Murray Street: Contract Two

Brought Forward			R
3	10-20A Single pole mccb's	No	22
4	20-30A Single pole mccb's	No	22
5	63A Double pole earth leakage units	No	2
6	Class II triple pole surge arrestors	No	4
<u>LIGHTING AND SMALL POWER</u>			
<u>Rigid PVC conduits</u>			
7	25mm Diameter	m	100
<u>CONDUIT BOXES AND FITTINGS</u>			
8	Deep round conduit box for 25mm diameter conduits	No	5
9	100 x 50 x 50mm Deep box	No	5
<u>uPVC trunking with cover fixed to brickwork</u>			
10	50x50mm "EGA-DUCT" trunking	m	30
<u>CONDUCTORS</u>			
<u>PVC insulated stranded copper conductors drawn into wireways</u>			
11	1,5mm ²	m	100
12	2,5mm ²	m	100
13	4mm ²	m	25
<u>LIGHT SWITCHES, SWITCHED SOCKET OUTLETS, ETC.</u>			
<u>Switches, etc complete with cover plates fixed in flush boxes</u>			
14	16A One-lever one-way switch	No	1
15	16A single lever two-way switch	No	1
Carried Forward			R
Bill No. 16 Electrical Work (Provisional) 37 Murray Street: Contract Two			

Brought Forward			R
16	16A Two lever, two way switched	No	1
17	16A Double three-pin switched socket outlet	No	1
<u>Socket outlets</u>			
18	SANS 164-2 ZA plug with one 3-pin, one 2-pin and one 2.5 AMP shattered USB pin with double switch as SABS requirements.	No	10
19	SANS 164-2 ZA plug with one 3-pin, one 2-pin and one USB pin with double switch as SABS requirements.	No	10
<u>Isolators</u>			
20	30 A Double Pole flush mounted complete in weather proof box to feed geyser.	No	2
21	45 A Double Pole isolator flush mounted complete to feed stove.	No	1
<u>LUMINAIRES AND EQUIPMENT</u>			
<u>Luminaires or equipment complete with lamps, connections, etc mounted in position</u>			
22	2 x 58W Open channel fluorescent fitting with electronic ballasts.	No	3
23	1x58W Open channel fluorescent fitting with electronic ballasts.	No	3
24	3 x 58W Surface mounted fluorescent fitting with low brightness reflectors and electronic ballasts	No	12
25	Ceiling mounted light fitting with CFL 18W/840 lamps.	No	4
26	Ceiling mounted light fitting with 2 x TCD/ E 13W/840 lamps.	No	3
27	Ceiling mounted light fitting with 2 x TCD/E 18W/840 lamps.	No	2
28	Type C, as specified. Round wall mounted bulkhead light fitting with 2 x TC- D/E 18W/840 lamps.	No	17
Carried Forward			R
Bill No. 16 Electrical Work (Provisional) 37 Murray Street: Contract Two			

Brought Forward			R
29	1,2m LED tube with diffuser	No	1
30	1,2m LED tube double waterproof fitting with diffusers.	No	1
31	1,2m LED tube double fitting with diffusers.	No	1
32	External watertight bulkhead type light fitting with complete 2 x 9W energy saving lamps	No	1
<u>TESTING AND COMMISSIONING</u>			
33	Allow for testing, balancing and commissioning the complete electrical installation	Item	
Carried to Summary			R
Bill No. 16 Electrical Work (Provisional) 37 Murray Street: Contract Two			

Item No	<u>BILL NO 17</u>	Quantity	Rate	Amount
	<u>GLAZING</u>			
	<p>NOTE : Tenderers are advised to study the Model Preambles for Trades before pricing this bill</p> <p>Tenderers are advised to study the Department of Public Works- Construction works: General Specification (PW371-A) and Construction works: Particular Specification (PW371-B) before pricing this bill</p> <p>All glazing shall be executed strictly in conformance with glass manufacturer's recommendations and all in accordance with the current National Building Regulations Parts B, N, T, SABS 0137/2000 code of Practice: "The installation of Glazing in Buildings", SANS 10137, SANS 10400 and SANS 1263 and AAAMSA. Selection Guide for Safety Glazing Materials as amended. All glazing to illustrate the appropriate mark to confirm type of glass used.</p>			
	<u>GLAZING TO STEEL WITH PUTTY</u>			
	<u>4mm Obscured float glass:</u>			
1	Panes exceeding 0,1m2 and not exceeding 0,5m2.	m2	4	
	<u>4mm Pacific glass:</u>			
2	Panes exceeding 0,5m2 and not exceeding 2m2.	m2	1	
	<u>TOPS, SHELVES, DOORS, MIRRORS, ETC</u>			
	<u>5mm Silvered float glass copper backed mirrors with polished edges holed for and fixed with chromium plated dome capped mirror screws with rubber buffers to plugs in brickwork or concrete</u>			
3	Mirror 600 x 900mm high with four screws.	No	2	
	Carried to Summary			R
	<p>Bill No. 17 Glazing 37 Murray Street: Contract Two</p>			

Item
No

Quantity

Rate

Amount

BILL NO 18

PAINTWORK

PREAMBLES

NOTE : Tenderers are advised to study the Model Preambles for Trades before pricing this bill

Tenderers are advised to study the Department of Public Works- Construction works: General Specification (PW371-A) and Construction works: Particular Specification (PW371-B) before pricing this bill

PREPARATORY WORK TO EXISTING WORK

Previously painted plastered surfaces

Surfaces shall be thoroughly washed down and allowed to dry completely before any paint is applied. Blistered or peeling paint shall be completely removed and cracks shall be opened, filled with a suitable filler and finished smooth

Clean down with sugar soap or water-soluble greaser all dirty, greasy surfaces as well as paint coatings that have chalked and rinsed with clean water, removing residues of cleaning solution.

All loose and flaking paint should be removed down to sound substrate, using a sharp paint scraper and firm hand pressure.

Previously painted metal surfaces

Surfaces shall be thoroughly rubbed and cleaned down. Blistered or peeling paint shall be completely removed down to bare metal

Carried Forward

R

Bill No. 18
Paintwork
37 Murray Street: Contract Two

Brought Forward

R

Previously painted wood surfaces

Surfaces shall be thoroughly cleaned down. Blistered or peeling paint shall be completely removed and cracks and crevices shall be primed, filled with suitable filler and finished smooth

Proprietary items or materials

Proprietary items or materials where specified are to be of the brand specified - or other approved - by the Head: Works

SABS Specifications

Matt or eggshell decorative paint for interior works : SABS 515

High gloss enamel paint : SABS 630 Grade I

Oil gloss enamel paint : SABS 631

Primers for wood for external work : SABS 678 Type I

Primers for wood for internal work : SABS 678 Type III

Zink chromate primers for steel : SABS 679 Type I

Undercoats for paints (except emulsion paint) : SABS 681 Type I

Aluminium paint : SABS 682 Grade II

Roof paints : SABS 683 Type B

Structural steel paint : SABS 684 Type B

Wash primer (metal etch) : SABS 723

Varnish for interior use : SABS 887 Type I

Emulsion paints : SABS 1586

Carried Forward

R

Bill No. 18
Paintwork
37 Murray Street: Contract Two

Brought Forward			R
<u>PAINTWORK, ETC TO NEW WORK</u>			
<u>ON FLOATED PLASTER</u>			
<u>One coat Merit Plaster Primer, one coat Merit Universal Undercoat and two coats "Plascon Emulsion Double Velvet" or similar approved paint:</u>			
1	On internal floated plaster walls.	m2	353
<u>One coat Merit Plaster Primer, one coat Merit Universal Undercoat and two coats "Plascon Emulsion Wall and All" or similar approved paint:</u>			
2	On external floated plaster walls.	m2	227
<u>ON METAL</u>			
<u>Scrub down with "Spick & Span Galvanised Iron Cleaner (GIC)" or similar approved, one coat "Plascon Galvogrip Metal Primer (GIP)" or similar approved, one coat "Plascon Merit Universal Undercoat (UC1)" or similar approved and two coats "Plascon Velvaglo Enamel" or similar approved paint</u>			
3	On gates, grilles, burglar screens, balustrades, etc (both sides measured over the full flat area)	m2	5
<u>ON WOOD</u>			
<u>One under coat and two finishing coats "Rystic Timbercare" or similar approved waterbased sealant.colour Mahogany:</u>			
4	On door frames etc	m2	4
5	On fascias and barge boards.	m2	78
<u>Three coats "Plascon Suede Polyurethane" (PW1100)" or similar approved varnish:</u>			
6	On doors	m2	29
7	On skirting not exceeding 300 mm girth	m	357
Carried Forward			R
Bill No. 18 Paintwork 37 Murray Street: Contract Two			

Brought Forward			R
<u>ON PLASTERBOARD SURFACES</u>			
<u>Prepare and apply one coat plaster primer and two coats "Plascon Double Velvet" or equal approved acrylic paint on:</u>			
8	Ceilings and cornices ("White" colour group)	m2	141
<u>PAINTWORK ETC TO PREVIOUSLY PAINTED WORK</u>			
<u>ON FLOATED PLASTER</u>			
<u>One undercoat and two coats "Velvagio" or similar approved interior quality polyurethane paint:</u>			
9	On internal floated plaster walls.	m2	98
<u>Prepare and apply one undercoat and two coats "Wall & All" or similar approved exterior quality emulsion paint:</u>			
10	On external floated plaster walls.	m2	83
<u>ON METAL</u>			
<u>Prepare, stop and apply two coats red oxide and hot deep galvanise</u>			
11	Gates, grilles, burglar screens, balustrades, etc	m2	20
Carried to Summary			R

Bill No. 18
 Paintwork
 37 Murray Street: Contract Two

Item No		Quantity	Rate	Amount
	<u>BILL No. 19</u>			
	<u>EXTERNAL WORKS (PROVISIONAL)</u>			
	<u>BOUNDARY WALL (PROVISIONAL)</u>			
	NOTE : Tenderers are advised to study the Model Preambles for Trades before pricing this bill			
	Tenderers are advised to study the Department of Public Works- Construction works: General Specification (PW371-A) and Construction works: Particular Specification (PW371-B) before pricing this bill			
	<u>DEMOLITIONS</u>			
	<u>Take down and Remove</u>			
1	Steel Palisade Fence 2100mm high	m	76	
2	Gate size 1200 x 2100mm high complete	No	1	
3	Gate size 3500 x 2100mm high complete.	No	1	
	<u>Site clearance</u>			
4	Allow for clearing site for the width of 2000mm where fencing runs are to be erected including removing trees, shrubs etc. not exceeding 200 mm girth, grubbing up roots and roughly levelling.	m	38	
	<u>EXCAVATION, FILLING, ETC</u>			
	<u>Excavation in earth not exceeding 2m deep</u>			
5	Trenches (LI).	m3	22	
	<u>Extra over trench and hole soft excavations for</u>			
6	Intermediate excavation	m3	1	
7	Hard rock excavation	m3	1	
	Carried Forward			R
	Bill No. 19 External Works (Provisional) 37 Murray Street: Contract Two			

Brought Forward			R
<u>Extra over all excavations for carting away</u>			
8	Surplus material from excavations and/or stock piles on site to a dumping site to be located by the contractor.	m3	3
<u>Risk of collapse of excavations</u>			
9	Sides of trench and hole excavations not exceeding 1,5m deep.	m2	74
<u>Keeping excavations free from water</u>			
10	Keeping excavations free from mud and all water other than from subterranean sources.		Item
<u>FILLING, ETC</u>			
<u>Earth filling obtained from the excavations and/or prescribed stock piles on site compacted to 98% Mod AASHTO density</u>			
11	Backfilling to trenches, holes, etc	m3	4
<u>CONCRETE, FORMWORK AND REINFORCEMENT</u>			
<u>UNREINFORCED CONCRETE CAST AGAINST EXCAVATED SURFACES</u>			
<u>15Mpa/19mm concrete</u>			
12	Strip footings	m3	14
13	Bases	m3	1
<u>CONCRETE TESTING</u>			
14	Allow for all necessary concrete test cubes size 150 x 150 x 150mm cast from batches of concrete required for the entire contract as specified, made, stored, cured and tested in accordance with SABS Methods 861 and 863, including use of approved cube moulds, transporting to an approved testing laboratory for testing, paying all charges and submitting reports to the Head : Works		Item
Carried Forward			R
Bill No. 19 External Works (Provisional) 37 Murray Street: Contract Two			

Brought Forward			R
<u>REINFORCEMENT (PROVISIONAL)</u>			
15	Various Diameter bars.	t	1.80
<u>FOUNDATIONS (PROVISIONAL)</u>			
<u>Brickwork of NFP bricks in class II mortar</u>			
16	One brick walls (LI).	m2	19
17	Brick piers	m3	1
<u>Brickwork reinforcement</u>			
18	230mm Wide reinforcement built in horizontally.	m	222
<u>SUPERSTRUCTURE</u>			
<u>Brickwork of NFP bricks in class II mortar</u>			
19	One brick walls (LI).	m2	178
20	Half brick x one brick attached piers	m3	9
<u>Brickwork reinforcement</u>			
21	230mm Wide reinforcement built in horizontally	m	465
<u>Cement plaster including Sika Lite waterproofing additivewood floated, on brickwork</u>			
22	On walls	m2	355
23	On narrow widths	m2	18
24	Saddle back coping to top of one brick wall	m	38
<u>Precast concrete copings and cappings including bedding, jointing and pointing</u>			
25	Dora capping 310mm (230mm wall) 46kg/m code CP201.	m	74
26	360 x 360mm Pier Caps with drip groove	No	26
Carried Forward			R
Bill No. 19 External Works (Provisional) 37 Murray Street: Contract Two			

Brought Forward			R
<u>DAMP-PROOFING OF WALLS AND FLOORS</u>			
<u>One layer of 375 micron "Consol Plastics Brikgrip DPC" embossed damp proof course</u>			
27	In walls	m2	19
<u>EXTERNAL PLASTER</u>			
<u>Cement plaster on brickwork</u>			
28	On walls (LI).	m2	355
<u>ON FLOATED PLASTER</u>			
<u>One coat primer and two coats exterior quality PVA emulsion paint</u>			
29	On external walls (LI).	m2	355
<u>Gates</u>			
30	Sliding gate 3000 x 2400mm high vertically each leaf formed of 60 x 60 x 4mm thick hollow section framing with 160 x 160 x 8mm thick flat section gussets welded to frame at corners, one 60 x 60 x 5mm thick angle section horizontal rail welded between stiles, the underside of the top rail, the top of the bottom rail and the middle rail holed at 100mm centres for and fitted with 20mm diameter vertical bars each three times tack welded, the horizontal rail with 80mm long spikes welded between vertical bars flush with outer face of horizontal angle, the frame fitted with one and a half pair pintol hinges welded to frame and tube welded to gate post and frame fitted with 1000mm long drop padbolt with keep welded one stile.	No	1
31	Single pedestrian gate size 1200 x 2350mm high overall, including the 750 mm long raking overhang at 45 degrees at top with four rows of barbed wire, all as described above for double gate.	No	2
Carried Forward			R
Bill No. 19 External Works (Provisional) 37 Murray Street: Contract Two			

Brought Forward			R
<u>Razor wire</u>			
32	700 mm Diameter flat-wrap on top of boundary walls.	m	73
<u>GATE MOTOR</u>			
<u>Supply and instalation of gate motor "Centurion D5" (See Architect Specification).</u>			
33	Gate motor kit including battery, 4m mazrack, and two remotes.	No	1
<u>LANDSCAPING</u>			
<u>SOIL IMPROVEMENT AND FERTILISING</u>			
<u>Move and spread topsoil from commercial source on site</u>			
34	In 100mm thick layer.	m2	15
<u>Compost - Reliance 30mm medium coarse or equal approved</u>			
35	In 100mm thick layer.	m2	15
<u>Supply, spread and mix fertiliser "Vita Grow" by Talborne or equal approved</u>			
36	At 100g/m2.	kg	2
<u>WALKWAYS, PARKING AREAS AND PAVING</u>			
<u>REMOVE OF EXISTING WORK</u>			
<u>Breaking up and removing mass concrete</u>			
37	Concrete ramp.	m2	3
38	Concrete pathway.	m2	1
39	75mm Thick surface bed.	m2	15
Carried Forward			R
Bill No. 19 External Works (Provisional) 37 Murray Street: Contract Two			

Brought Forward			R
<u>Excavations in earth not exceeding 2m deep</u>			
40	Reduced levels under floors	m3	43
<u>Extra over trench and hole soft excavations for</u>			
41	Intermediate excavation	m3	2
<u>Extra over all excavations for carting away</u>			
42	Surplus material from excavations and/or stock piles on site to a dumping site to be located by the contractor.	m3	43
<u>Risk of collapse of bulk excavations</u>			
43	Sides of trench and hole excavations not exceeding 1,5m deep.	m2	122
<u>Keeping excavations free from water</u>			
44	Keeping excavations free from mud and all water other than from subterranean sources.		Item
<u>FILLING, ETC</u>			
<u>Earth filling obtained from the excavations and/or prescribed stock piles on site compacted to 93% Mod AASHTO density</u>			
45	Under floors, etc	m3	10
<u>Earth filling G7 supplied by the contractor compacted to 100% Mod AASHTO density</u>			
46	Under floors, etc	m3	14
<u>Earth filling G5 supplied by the contractor compacted to 98% Mod AASHTO density</u>			
47	Under floors, etc	m3	14
Carried Forward			R

Bill No. 19
 External Works (Provisional)
 37 Murray Street: Contract Two

Brought Forward			R
<u>Course river sand filling supplied by the contractor compacted in 150mm layers to 95% Mod AASHTO density</u>			
48	20mm thick dry, clean, washed riversand layer evenly spread over filling (elsewhere), leveled, watered and rammed to receive waterproof membrane (elsewhere) under solid floors.	m2	96
<u>Compaction of surfaces</u>			
49	Compaction of ground surface under floors, etc including scarifying for a depth of 150mm, breaking down oversize material, adding suitable material where necessary and compacting to 90% Mod AASHTO density.	m2	96
50	Compaction test	No	2
<u>PROTECTION AGAINST TERMITES</u>			
<u>Soil insecticide</u>			
51	Under floors, etc including forming and poisoning shallow furrows against foundation walls, etc and filling in furrows and ramming.	m2	96
Carried Forward			R

Bill No. 19
 External Works (Provisional)
37 Murray Street: Contract Two

		Brought Forward		R
		<u>Precast concrete</u>		
		<u>60mm Thick precast concrete 50MPa type S-A interlocking paving bricks laid to herringbone pattern on and including 20mm thick sand bed compacted to 100% Mod AASHTO density with a vibration compactor including margin around pavings and all strait and circular cutting and waste (In small areas)</u>		
52	Paving to parking areas and walkways.	m2	96	
		<u>Precast concrete Kerbing (complying with SANS 927) in 1m lengths finished smooth on exposed faces, placed in position bedded and jointed in (3:1) cement mortar and flush pointed on exposed faces, including 15MPa/19mm unreinforced concrete continuous bedding and haunching, excavation, backfilling, ramming, etc.</u>		
53	Barrier kerb (Figure 4) 150 x 250mm high overall to walkway and parking area.	m	81	
		Carried to Summary		R

Bill No. 19
 External Works (Provisional)
37 Murray Street: Contract Two

Bill No	<u>FINAL SUMMARY</u>	Page No	Amount
1	Preliminaries & General	39	
2	Alterations (Provisional)	45	
3	Earthworks (Provisional)	50	
4	Concrete, Formwork and Reinforcement	53	
5	Masonry	56	
6	Waterproofing	58	
7	Roof Coverings	61	
8	Carpentry and Joinery	66	
9	Ceilings, Partitions and Access Flooring	69	
10	Floor Coverings, Plastic Linings, etc	71	
11	Ironmongery	73	
12	Metalwork	77	
13	Plastering	79	
14	Tiling	82	
15	Plumbing and Drainage (Provisional)	92	
16	Electrical Work (Provisional)	97	
17	Glazing	98	
18	Paintwork	102	
19	External Works (Provisional)	110	
	Sub- Total		R
	Value Added Tax (15%)		R
	Carried to Form of Tender		R
	37 Murray Street: Contract Two		

REGIO~~N~~AL OFFICE:

PROJECT NAME:

Health and Safety Specification

OCCUPATIONAL HEALTH

AND

SAFETY ACT

AND

REGULATIONS

PRE-CONSTRUCTION HEALTH AND SAFETY SPECIFICATION

TABLE OF CONTENTS	Pages
1. Introduction and Background	5
1.1 Background to the Pre-Construction Health and Safety Specification	6
1.2 Purpose of the Pre-Construction Health and Safety Specification	6
1.3 Implementation of the Pre-Construction Health and Safety Specification	6
2. Pre-Construction Health and Safety Specification	6
2.1 Scope	6
2.2 Contractual Issues	6
2.3 SHE Standards and Procedures	7
2.4 Interpretation	7
2.4.1 Application	7
2.4.2 Definitions	7
2.5 Minimum Administrative Requirements	7
2.5.1 Notification of Intention to Commence Construction Work	7
2.5.2 Assignment of Contractor's Responsible Persons to Supervise Health and Safety on Site	8
2.5.3 Competency of Contractor's Responsible Persons	8
2.5.4 Compensation of Occupational injuries and Diseases Act (COIDA), Act 130 of 1993.	8
2.5.5 Occupational Health and Safety Policy	9
2.5.6 Health and Safety Organogram	9

2.5.7	Preliminary Hazard Identification and Risk Analysis and Progress Hazard Identification and Risk Analysis	9
2.5.8	Health and Safety Representative(s).	10
2.5.9	Health and Safety Committee(s)	10
2.5.10	Health and Safety Training	10
2.5.10.1	Induction	10
2.5.10.2	Awareness	11
2.5.10.3	Competency	11
2.5.11	General Record Keeping	11
2.5.12	Health & Safety Audits, Monitoring and Reporting	11
2.5.13	Emergency Procedures	12
2.5.14	First Aid Box and First Aid Equipment	13
2.5.15	Accident / Incident Reporting and Investigation	13
2.5.16	Hazards and Potential Situations	14
2.5.17	Personal Protective Equipment and Clothing	14
2.5.18	Occupational Health and Safety Signage	15
2.5.19	Permits	15
2.6	Physical Requirements	16
2.6.1	Demolition Work	16
2.6.2	Excavations, Shoring, Dewatering or Drainage	16
2.6.3	Edge Protection	16
2.6.4	Explosives and Blasting	17
2.6.5	Stacking of Materials	17
2.6.6	Speed Restrictions and Protection	17
2.6.7	Hazardous Chemical Substances (HCS)	17
2.6.8	Asbestos	18
2.7	Plant and Machinery	18
2.7.1	Construction Plant	18
2.7.2	Vessels under Pressure	18

2.7.3	Fire Extinguishers and Fire Fighting Equipment	19
2.7.4	Hired Plant and Machinery	19
2.7.5	Scaffolding / Working on Heights	19
2.7.6	Form Work and Support Work for Structures	19
2.7.7	Lifting Machine and Tackle	20
2.7.8	Ladders and Ladder work	20
2.7.9	General Machinery	20
2.7.10	Portable Electrical Tools / Explosive Power Tools	20
2.7.11	High Voltage Electrical Equipment	21
2.7.12	Public Health and Safety	21
2.7.13	Night Work	21
2.7.14	Transportation of Workers	21
2.8	Occupation Health and Environmental Management	22
2.8.1	Occupational Hygiene	22
2.8.2	Environmental Management	23
2.8.3	Welfare facilities	23
2.8.4	Alcohol and other drugs	24
2.9	Electrical fencing	24
3.	ANNEXURE A	25
	Task Completion Form	
4.	ANNEXURE B	26
	Principal Contractor's Responsible Persons	
5.	ANNEXURE C	28
	Other Requirements	
6.	ANNEXURE D	30
	Initial Hazard Identification and Risk Assessment	

1. INTRODUCTION AND BACKGROUND

1.1 Background to the Pre-Construction Health and Safety Specification

- 1) The Construction Regulations of February 2014 in terms of Regulation 5(1)(b) places the onus on the Client to prepare a Pre-Construction Health and Safety Specification, highlighting all risks not successfully eliminated during design. Section 37.2 of the Act, Act 85 of 1993 requires the Department of Works as an Employer to enter into a written agreement with the Contractor (Mandatory) as far as arrangements and procedures are concerned to ensure that the Contractor complies with the requirements of the Act, Act 85 of 1993 and all its Regulations.
- 2) This document serves to address all the abovementioned requirements and by submission of his/her tender the Contractor undertakes to abide with the conditions as stipulated by the Department of Works hereinafter referred to as the Client throughout this document.
- 3) This documentation will give the Client or its duly appointed representative the required information to be able to evaluate the Contractors competency and resources as is required by Regulation 5(1)(h) of the Construction Regulations of February 2014 and to determine his/her suitability to perform such work in a safe and healthy manner.
- 4) When submitting his/her tender the Contractor must supply the Client with the following:
 - A detailed Site Safety Plan indicating how the contractor will manage all Safety, Health and Environmental aspects whilst working on the Clients premises or on premises under his/her control, which must be based on the contents of this document as is required by Regulation 7(1)(a) of the Construction Regulations of February 2014.
 - A Cost breakdown of funds being allocated to make adequate provisions for Safety, Health and Environmental requirements as is required by Regulation 5 (1)(g) of the Construction Regulations of February 2014.
- 5) No approval or acceptance of any document required by this specification shall be construed by the Contractor as an absolution of the Contractor from achieving the required level of performance and compliance with legal requirements whatsoever.
- 6) The Contractor is an employer in his/her own right and therefore must assume all the responsibilities as required from any legal obligation imposed on him or her.

1.2 Purpose of the Pre-Construction Health and Safety Specification

To assist in achieving compliance with the Occupational Health and Safety Act 85/1993 and the now promulgated Construction Regulations of February 2014 in order to reduce incidents and injuries.

The Pre-Construction Safety, Health and Environmental Specification sets out the requirements to be followed by the Principal Contractor and other Contractors so that the Health and Safety of all persons potentially at risk and the potential risk to the environment may receive the same priority as other facets of the project such as Scope, Time, Cost and Quality.

1.3 Implementation of the Pre-Construction Health and Safety Specification

This specification forms an integral part of the contract, and the Contractor is required to use it at pre-tender phase when drawing up his/her project-specific Construction Phase Health and Safety Plan as indicated above. The Principal Contractor shall forward a copy of this specification to all Sub-Contractors at their bidding stage so that they can in turn prepare Health and Safety Plans relating to their operations.

2. PRE-CONSTRUCTION HEALTH AND SAFETY SPECIFICATION

2.1 SCOPE

This Specification covers the requirements for eliminating and mitigating incidents and injuries on the particular project.

The scope also addresses legal compliance, hazard identification and risk assessment, risk control, and promoting a Health and Safety culture amongst those working on the project. The specification also makes provision for the protection of those persons other than employees.

2.2 Contractual Issues

- 1) Due to fact that this document is based on legislative requirements the Client requires that all Contractors comply with the requirements of this document and all other relevant legislative requirements not covered by this document.
- 2) The Client or its duly appointed representative reserves the right to stop any contractor from working whenever Safety, Health or Environmental requirements are being violated. Any resultant costs of such work stoppages will be for the Contractors account.

- 3) The requirements as specified by the Client in this document must not be deemed to be exhaustive and the Client reserves the right to make changes as and if the Client deems fit.
- 4) The Client will not entertain any claim of any nature whatsoever which has come about as result of costs incurred or delays being experienced due to the Contractor not complying with the requirements of this document or any other applicable legislative requirements imposed on the Contractor.

2.3 Safety, Health and Environmental Standards and Procedures

- 1) The Contractor will ensure that all work performed by him/her is executed in accordance with work procedures which comply with accepted safety practices and applicable safety, health and Environmental legislation.
- 2) Procedures as indicated above may be the Contractors own procedures on condition that they comply with the conditions as stipulated above.
- 3) Where procedures have been specified by this Client in the contents of this document such procedures must be adhered to unless otherwise agreed to with the Client or it's duly appointed representative.

2.4 Interpretations

2.4.1 APPLICATION

This specification is a compliance document drawn up in terms of South African legislation and is therefore binding. It must be read in conjunction with relevant legislation as noted previously.

2.4.2 DEFINITIONS

- 1) The definitions as listed in the Occupational Health and Safety Act 85/1993 and Construction Regulations of February 2014 shall apply unless otherwise stipulated.
- 2) Any reference to "The Contractor" includes – the Principal and Sub - Contractor unless otherwise stipulated.

2.5 Minimum Administrative Requirements

2.5.1 Notification of Intention to Commence Construction Work

- 1) The Contractor shall notify the Provincial Director of the Department of Labour in writing before construction work commences if required in the format of Annexure 2. A copy of this notification must be forwarded to the Client prior to the commencement of Construction work.
- 2) Copies of such notification can be obtained from any

2.5.2 Assignment of Contractor's Responsible Persons to Supervise Health and Safety on Site.

- 1) The Contractor shall submit in the format of Annexure B, proof of all supervisory as well as any other relevant appointments as is required by the OHS Act and the Construction Regulations.
- 2) It is acknowledged that the Contractor may need to allocate more than one appointment to certain staff members. This practice may only take place if Safety, Health and Environmental Standards would not be negatively affected.
- 3) Should the Client or its representative deem such practice as having a negative affect on Safety, Health and Environmental Standards, then alternative arrangements will have to be made.
- 4) ***It is a specific requirement for this project that a competent Health and Safety Officer be appointed for the project on a full time basis for the duration of the Project.***

2.5.3 Competency of Contractor's Appointed Competent Persons

- 1) Contractors' competent persons for the various risk management portfolios shall fulfill the criteria as stipulated under the definition of "Competent Person" in accordance with the Construction Regulations of February 2014 and the Occupational Health and Safety Act, Act 85 of 1993.
- 2) The Client reserves the right to require levels of Competency, which exceeds the requirements as stipulated by the Act and or Construction Regulations.
- 3) In the event of the Client requiring additional levels of Competency, alternative arrangements will have to be made.

2.5.4 Compensation of Occupational Injuries and Diseases Act, Act 130 of 1993 (COID ACT)

- 1) The Contractor warrants that his and all his workmen are fully covered in terms of the COID, Act 130 of 1993 and that such cover shall remain in force for the duration of his contractual relationship with the Client or whilst working on the Clients premises or premises under the Clients control.
- 2) The Contractor will supply proof of such insurance cover to the Client with his/her tender submission.
- 3) The Contractor undertakes to ensure that all Sub-Contractors appointed by him/her will be fully covered in terms of the COID Act, Act 130 of 1993 and that such cover shall remain in force for the duration of their contractual relationship with the Contractor

- 4) The Contractor must also ensure that he has additional insurance cover that will adequately make provisions for any losses and/or his employee's acts and/or omissions whilst working on the Clients premises or on premises under the client's control.

2.5.5 Occupational Health and Safety Policy

- 1) The Contractor shall submit a Health and Safety Policy signed by the Chief Executive Officer.
- 2) The Policy must outline objectives and how they will be achieved and implemented by the Company / Contractor.
- 3) A copy of such policy must be included in the Site Safety Plan and the Site Safety File.

2.5.6 Health and Safety Organogram

- 1) The Contractor shall submit an Organogram, outlining the Health and Safety Site Management Structure including the relevant appointments / competent persons.
- 2) In cases where appointments have not been made, the organogram shall reflect the intended persons to be appointed to such positions.
- 3) The organogram shall be updated when there are any changes in the Site Management Structure.

2.5.7 Preliminary Hazard Identification and Risk Analysis and Progress Hazard Identification and Risk Analysis

- 1) A Preliminary Hazard Identification and Risk Analysis was conducted and can be found in the format of Annexure D. This Hazard Identification and Risk Analysis was performed to make the Contractor aware of potential Hazards, which could be present on the site and may not be comprehensive.
- 2) The Contractor shall cause a Hazard Identification and Risk Analysis exercise to be performed by a Competent Person before commencement of construction work, and the assessed risks shall form part of the Construction phase Health and Safety Plan submitted for approval by the Client. The Risk Assessment must include:
 - a) A list of hazards identified as well as potentially hazardous tasks;
 - b) A documented risk assessment based on the list of hazards and tasks;
 - c) A set of safe working procedures to eliminate, reduce and/or control the risks assessed;
 - d) A monitoring and review procedure of the risks assessment as the risks change.

- 3) The Principal Contractor shall ensure that all Contractors are informed, instructed and trained by a Competent Person/s regarding hazards, risks and related safe work procedures before any work commences and thereafter at regular intervals as the risks change and as new risks develop.
- 4) The Contractor shall be responsible for ensuring that all persons who could be negatively affected by its operations are informed and trained according to the hazards and risks and are conversant with the Safe Work Procedures, control measures and other related rules (tool box talk strategy to be implemented and so on).
- 5) Should the Client or its duly appointed Representative identify alternative hazardous activities performed by the Contractor or its Sub-Contractors on site for which a Risk Assessment was not performed then the contractor will be required to perform such an exercise before continuing such work.

2.5.8 Health and Safety Representative(s)

- 1) The Contractors shall ensure that Health and Safety Representative(s) are appointed under consultation and trained to carry out their functions.
- 2) The appointments must be in writing and the Health and Safety Representative shall carry out regular inspections, keep records and report all findings to the Responsible Person forthwith and at Health and Safety meetings.

2.5.9 Health and Safety Committees

The Principal Contractor shall ensure that project Health, Safety and Environmental meetings are held monthly or as deemed necessary by the project requirements.

- 1) Minutes must be kept on record and filled in the Site Health and Safety File.
- 2) Meetings must be organized and chaired by the Principal Contractors' Responsible Person.

2.5.10 Health and Safety Training

2.5.10.1 Induction

- 1) The Principal Contractor shall ensure that all site personnel undergo a site-specific Health and Safety Induction Training Session before starting work. A record of attendance shall be kept in the Health and Safety file. **A suitable venue must be supplied to provide this training.**

- 2) All visitors to the site must also be subjected to site-specific induction training highlighting items such as steps to follow in the event of an emergency, restricted areas and so on.

2.5.10.2 Awareness

The Principal Contractor shall ensure that, on site, periodic toolbox talks take place daily. These talks should deal with risks relevant to the construction work at hand. A record of attendance shall be kept in the Health and Safety File. All Contractors have to comply with these minimum requirements.

2.5.10.3 Competency

- 1) All competent persons shall have the knowledge, experience, training, and qualifications specific to the work they have been appointed to supervise, control, and carry out.
- 2) The abovementioned competency requirements will be assessed on a regular basis by the Client, by means of Audits, Progress Meetings, and any other means deemed fit by the Client.
- 3) The Principal Contractor is responsible to ensure that competent Contractors are appointed to carry out construction work and records should be kept of criteria used to determine competency.
- 4) The Client reserves the right to require competencies which may exceed the Contractors standards in which case alternative arrangements will have to be made to meet the Clients requirements.

2.5.11 General Record Keeping

- 1) The Contractors shall keep and maintain Health and Safety records to demonstrate compliance with this Specification, with the OHS Act 85/1993; and with the Construction Regulations of February 2014.
- 2) The Contractor shall ensure that all records of incidents/accidents, training, inspections, audits, and so on are kept in a Health and Safety file held in the Site Office.
- 3) The Principal Contractor must ensure that every Contractor opens his/her own Health and Safety file, maintains the file and makes it available on request by any duly authorized person.

2.5.12 Health and Safety Audits, Monitoring and Reporting

- 1) The Client shall conduct monthly Health and Safety audits of the

work operations including a full audit of physical site activities as well as an audit of the administration of Health and Safety.

- 2) The Principal contractor is obligated to conduct similar audits on all Contractors appointed by him/her.
- 3) Detailed reports of the audit findings and resultant corrective measures shall be reported on at all levels of project management meetings/forums.
- 4) Copies of the Clients audit reports will be forwarded to the Contractor and must be kept in the Site Health and Safety File.
- 5) The Principal Contractor must audit the activities and administration of all appointed Sub-Contractors, forward a copy to the Client or its representative within seven days of completion of the audit and file a copy on the Site Safety File.

2.5.13 Emergency Procedures/Plans

- 1) The Principal Contractor shall submit a detailed Emergency Procedure/Plan for approval by the Client prior to commencement of work on site. The procedure shall detail the response plan/s including the following key elements:
 - List of key competent personnel;
 - Details of emergency services;
 - Actions or steps to be taken in the event of the specific types of emergencies;
 - Information on hazardous material/situations.
- 2) Emergency Procedures/Plans shall include, but shall not be limited to, fire, spills, use of hazardous substances, bomb threats, major incidents/accidents major and minor and any other anticipated emergencies.
- 3) The Principal Contractor shall advise the Client in writing forthwith, of any emergencies, together with a record of action taken. A contact list of all service providers (Fire Department, Ambulance, Police, Medical and Hospital, etc) must be maintained and be available to site personnel.
- 4) Emergency procedures/Plans must be developed by a competent person such as a Safety, Health and Environmental Officer or in the absence of a Safety, Health and Environmental Officer by the Construction Work Supervisor.
- 5) Emergency Procedures/Plans must form part of the Agenda of monthly safety meetings as the Procedures/Plans would have to be revisited on a continuous basis due to the changing environment on construction sites.

2.5.14 First Aid Boxes and First Aid Equipment

- 1) All Contractors shall appoint in writing First Aider(s) in terms of legislative requirements.
- 2) The appointed First Aider(s) must be sent for accredited first aid training should they not have received such training prior to commencement of work on site.
- 3) Valid certificates to be kept on site in the Site Safety File.
- 4) The Principal Contractor shall provide an on-site First Aid Station with first aid facilities, where required, including first aid boxes adequately stocked at all times.
- 5) All Contractors with more than 5 employees shall supply their own first aid box
- 6) In the event of hazards chemical substances being present on site, first aiders must be trained to address any incidents of accidental exposure and their first aid kits stocked accordingly

2.5.15 Accident / Incident Reporting and Investigation

- 1) Injuries are to be categorized into the following categories:
 - 1) first aid;
 - 2) medical;
 - 3) disabling; and
 - 4) fatal injuries.
- 2) All Contractors have to report on the 4 categories of injuries to the Principal Contractor as soon as is reasonably practicable.
- 3) The Principal Contractor must stipulate in his/her construction phase Health and Safety plan how he/she will handle each of these categories.
- 4) When reporting injuries to the Client, these categories shall be used.
- 5) All injuries will be investigated by the Principal Contractors or his/her Competent Person, with a report being forwarded to the Client forthwith.
- 6) The Principal Contractor must report all injuries to the Client in the form of a detailed injury report at least monthly.
- 7) All incidents taking place in terms of Section 24 of the Act must be reported in the prescribed period and manner to the

Department of Labour.

- 8) Copies of Section 24 reports, including WCL 1 & 2 forms must be forwarded to the Client immediately after completion.

2.5.16 Hazards and Potential Situations

- 1) The Principal Contractor shall immediately notify other Contractors as well as the Client of any hazardous or potentially hazardous situations that may arise during performance of construction activities.
- 2) Should a hazardous situation require work stoppages the work must be stopped and corrective steps taken such as Written Safe Work Procedures and issuing of Personal Protective Equipment.

2.5.17 Personal Protective Equipment (PPE) and Clothing

- 1) The Contractor shall ensure that all workers are issued and wear Hard Hats, Safety Boots/Shoes and Overalls.
- 2) The Contractor and all Contractors shall make provision and keep adequate quantities of SABS approved PPE on site at all times.
- 3) The Contractor shall clearly outline procedures to be taken when PPE or Clothing is:
 - Lost or stolen;
 - Worn out or damaged.
- 4) The above procedure applies to Contractors and their Sub-Contractors.
- 5) The Contractor must ensure that no person enters the Site without the required Personal Protective Equipment.
- 6) Visitors to the Site must be provided with the required PPE such as Hard Hats, Earmuffs and Eye Protection.
- 7) Records of all PPE issued to staff must be kept on site in the Site Safety File.
- 8) Employees are to be made conversant with the purpose of PPE and where and when it is required to be used by the employee.
- 9) Safety belts are not to be allowed on site due to its associated potential of injury to the user; only double lanyard safety harnesses are permitted.
- 11) Suitable eye protection must at all times be worn by the worker when performing grinding, chipping, chasing and other associated activities.

- 12) In the event that onlookers may be struck by flying objects as a result of work being performed, suitable screens must be erected.
- 13) Any person performing welding or brazing work will wear suitable eye protection, gloves, aprons, and spats. Suitable screens are to be provided to protect onlookers from the harmful rays associated with such activities.
- 14) Where employees are required to work with corrosive liquids, suitable eye protection, gloves and acid resistant overalls must be provided.
- 15) Ear protection must be worn in designated noise zone (in excess of 85dB)
- 16) Suitable respirators must be provided to all employees and visitors required working in or entering areas where toxic vapors could be present.
- 17) All staff working in an elevated position (2m or higher) or where the potential exists that such person may fall must be provided with a suitably secured safety harness.
- 18) Any person refusing to wear personal Protective Equipment must be instructed to wear such equipment and in the event of such person refusing to wear such equipment he/she must be removed from the premises.

2.5.18 Occupational Health and Safety OHS Signage

- 1) The Contractor shall provide adequate on-site OHS signage including but not limited to: "no unauthorized entry", "report to site office", "site office", "beware of overhead work", "hard hat area".
- 2) Signage shall be posted up at all entrances to the site as well as on site in strategic locations e.g. access routes, stairways, entrances to structures and buildings, scaffolding, and other potential risk areas/operations.
- 3) In the event where work is being performed on a premises displaying signage such as no-parking, speed limits and so on, the Contractor will abide by the requirements of such signage except if otherwise instructed.

2.5.19 Permits

- 1) The Contractor shall draft and implement where required permits which may include the following:
 - Use of Explosives and Blasting;
 - Work for which a fall prevention plan is required;

- Use of cradles, and
 - Electrical work
 - Hot works
- 2) The Contractor will ensure that where permits are required that it is used and adhered to.

2.6 Physical Requirements

2.6.1 Demolition Work

- 1) Prior to any demolition work being carried out, the Principal Contractor shall submit a safe working procedure and a detailed engineering survey for approval by the Client.
- 2) Such Safe Work Procedures' must where possible be submitted with the Site SHE Plan
- 3) Acceptance will then be issued to the Principal Contractor to proceed with the demolition work.
- 4) The Principal Contractor shall ensure that demolition work complies with the Construction Regulations of February 2014.
- 5) In the event where a structure identified for demolition includes substances such as lead or asbestos it must be performed within the requirements of the applicable legislative.

2.6.2 Excavations, Shoring, Dewatering or Drainage

- 1) All excavation work must be performed under the supervision of a Competent Person as specified in Annexure B of this document and the Construction Regulations of July 2003.
- 2) Adequate Shoring and Bracing must be provided where required to ensure that the health and safety of the employees working in such excavations are not put at risk.
- 3) Adequate provisions must be made to ensure that water is drained from excavations which may enter such excavations as a result of seepage or rain.
- 4) All excavation made by the Contractor must be clearly demarcated and protected to prevent accidental access.
- 5) Barricading tape may only be used to make solid barricading more visible and may not be used as a means of barricading.
- 6) In addition to the abovementioned the requirements of Regulation 11 of the Construction Regulations of July 2003 must be adhered to.

2.6.3 Edge Protection .

- 1) All open edges posing the risk of resulting in injuries or damage

to equipment must be adequately guarded fenced or barricaded or other similar suitable means used to prevent injuries or damage to equipment.

- 2) Barricading tape is not deemed to be suitable and may only be used in addition to other suitable means as indicated above.

2.6.4 Explosives and Blasting

- 1) All explosives must be transported or stored according to the requirements of SANS 0228.
- 2) Written approval must be obtained from the Chief Inspector Occupational, Health and Safety prior to any blasting activities taking place.
- 3) A copy of such permission from the Chief Inspector Occupational, Health and Safety must be supplied to the client prior to Blasting.
- 4) Prior to blasting a siren must be sounded, warning flags posted and guards placed at strategic locations points to prevent accidental entry to the blasting area.

2.6.5 Stacking of Materials

- 1) Stacking and storage of materials must be performed under the Supervision of a Competent Person whom has been appointed in writing as required by Annexure B.
- 2) Storage areas must be designated, kept neat and under control. In addition to the abovementioned the requirements of General Safety Regulations as promulgated by Government Notice No R1031 dated 30 May 1986 as amended must be complied with.
- 3) In the event that unauthorized persons may enter an area where materials are stacked such area must be barricaded off to prevent access to such area.

2.6.6 Speed Restrictions and Protections

- 1) Unless otherwise stipulated the speed limit on site to be adhered to is 10 Km/h.
- 2) Vehicle movement routes on site must be clearly indicated where applicable.
- 3) Signage to ensure the safe movement of vehicles on site as well as to ensure the health and safety of all employees and visitors on site must be displayed in strategic locations.

2.6.7 Hazardous Chemical Substances (HCS)

- 1) All employees required to use Hazardous Chemical Substances or products containing Hazardous Chemical Substances must be adequately and comprehensively trained with regard to the requirements of the Hazardous Chemical Substances Regulations as amended in Government Gazette No 25130 of June 2003, the potential sources of exposure and the potential risks to their health caused by exposure.
- 2) In addition to the abovementioned, Material Safety Data Sheets must be kept on site for all materials, which may contain hazardous chemical substances.

2.6.8 Asbestos

- 1) Asbestos work may only be performed subject to prior notification of the Provincial Director, Occupational Health and Safety, Department of Labour, in writing.
- 2) Proof of such notification must be supplied to the Client prior to work proceeding.
- 3) All asbestos work shall be carried out as per the Asbestos Regulations by an approved Asbestos Contractor.
- 4) All employees must be informed and receive training on aspects such as the contents and scope of the Asbestos Regulations as published in Government Gazette 23108 of February 2002, the potential risks of exposure to asbestos, precautionary measures employees have to take and all other requirements deemed necessary to provide a safe and healthy environment for all employees as specified by the Asbestos Regulations as indicated above.
- 5) All asbestos will be removed from site by an approved asbestos contractor to an approved asbestos dump site.

2.7 Plant and Machinery

2.7.1 Construction Plant

- 1) All Construction Plant must comply with and be used in conjunction with the requirements of Section 23 of the Construction Regulations and in specific that all records of inspections rendering such plant safe must be kept on site.
- 2) Operators will be competent and trained and copies of training certificates shall be placed on the health and safety file on site.
- 3) Operators shall be in possession of medical certificate declaring that they are physically and psychologically fit to operate such construction vehicle and plant and copy of medical certificate shall be on the file.
- 4) Original operating and medical certificates shall be kept by the operators and shall be on site in-possession of the operators at all times.

2.7.2 Vessels under Pressure (VUP)

The Principal Contractor and all relevant Contractors shall comply with the Vessels under Pressure Regulations, including:

- Providing competency and awareness training to the operators;
- Providing PPE or clothing;
- Inspecting equipment regularly and keeping records of inspections;
- Providing appropriate fire fighting equipment.

2.7.3 Fire Extinguishers and Fire Fighting Equipment

- 1) The Principal Contractor and Sub Contractors shall provide or ensure adequate provision of regularly serviced fire fighting equipment located at strategic points on site, specific to the classes of fire likely to occur.
- 2) The appropriate notices and signs must be posted up as required.
- 3) Contractors may not utilize fire protection equipment belonging to the client without prior consent.

2.7.4 Hired Plant and Machinery

- 1) The Contractor shall ensure that any hired plant and machinery used on site is safe for use.
- 2) The requirements as stipulated by the OHS Act 85/1993 and Construction Regulations of February 2014 shall apply.
- 3) The Principal Contractor shall ensure that operators hired with machinery are competent and that certificates are kept on site in the Site Health and Safety File. All relevant Contractors must ensure the same.

2.7.5 Scaffolding / Working at Heights

- 1) Working at heights includes any work that takes place in an elevated position in excess of 2m.
- 2) The Contractor must submit a risk-specific fall prevention plan and include a rescue plan in accordance with the Construction Regulations of February 2014 before this work is undertaken.
- 3) The fall prevention plan must be approved by the Client before work may commence.

2.7.6 Formwork and Support Work for Structures

- 1) The Principal Contractor shall ensure that the provisions of Section 10 of the Construction Regulations of February 2014 are adhered to.

- 2) These provisions must include but not be limited to ensuring that all equipment used is examined for suitability before use; that all Formwork and Support Work is inspected by a competent person immediately before, during and after placement of concrete or any other imposed load and thereafter on a daily basis until the Formwork and Support Work has been removed.
- 3) Records of all inspections must be kept in a register on site.

2.7.7 Lifting Machines and Tackle

- 1) The Contractor shall ensure that lifting machinery and tackle is inspected before use and thereafter in accordance with the Driven Machinery Regulations and the Construction Regulations (Section 20).
- 2) There must be a competent appointed lifting Machinery and Tackle Inspector on site who must inspect the equipment daily or before use, taking into account that:
 - All lifting machinery and tackle has a safe working load clearly indicated;
 - Regular inspection and servicing is carried out;
 - Records are kept of inspections and of service certificates;
 - There is proper supervision in terms of guiding the loads that includes a trained banksman to direct lifting operations and check lifting tackle;
 - The tower crane bases have been approved by an engineer;
 - The operators are competent as well as physically and psychologically fit to work and be in possession of a medical certificate of fitness which must be available on site.

2.7.8 Ladders and Ladder Work

- 1) The Contractor shall ensure that all ladders are inspected at least monthly, are in a good safe working order, are the correct height for the task, extend at least 1m above the landing, fastened and secured, and at a safe angle.
- 2) Records of inspections must be kept in a register on site.

2.7.9 General Machinery

The Contractor shall ensure compliance with the Driven Machinery Regulations, which include inspecting machinery regularly, appointing a competent person to inspect and ensure maintenance, issuing PPE or clothing, and training those who use machinery.

2.7.10 Portable Electrical Tools and Explosive Powered Tools

- 1) The Contractor shall ensure that use and storage of all explosive powered tools and portable electrical tools are in compliance with relevant legislation.
- 2) The Contractor shall ensure that all electrical tools, electrical distribution boards, extension leads, and plugs are kept in a safe working order.
- 3) The Contractor shall apply the following:
 - A competent person undertakes routine inspections and records are kept.
 - Only authorized trained persons use the tools.
 - The safe working procedures apply.
 - Awareness training is carried out and compliance is enforced at all times.
 - PPE and clothing is provided and maintained.
 - A register indicating the issue and return of all explosive rounds is implemented and maintained, and
 - That signs are posted up in the areas where explosive powered tools are being used.

2.7.11 High Voltage Electrical Equipment

- 1) All contractors must be made aware of the presence and location of High Voltage Equipment such as underground cables and overhead lines, and that the necessary precautionary steps are taken where work has to be executed in the vicinity of such equipment.
- 2) Precautionary measures such as Isolation and Lock-Out of electrical systems or the use of electrically isolated tools must be used.

2.7.12 Public and Site Visitor Health and Safety

- 1) The Contractor shall ensure that every person working on or visiting the site, as well as the public in general, shall be made aware of the dangers likely to arise from site activities, including the precautions to be taken to avoid or minimize those dangers.
- 2) Appropriate Health and Safety Notices and signs shall be posted up, but shall not be the only measure taken.

2.7.13 Night Work

The Contractors must ensure that adequate lighting is provided to allow for work to be carried out safely.

2.7.14 Transportation of Workers

- 1) The Contractor and shall not:
 - Transport persons together with goods or tools unless there is an appropriate area or section to store such goods.

- Transport persons on the back of trucks except if a proper canopy (properly covering the sides and top) has been provided with suitable seating areas.
 - Permit workers to stand or sit on the edge of the transporting vehicle.
 - Transport workers in LDV's unless they are closed/covered and have the correct number of seats for the passengers.
- 2) No driver will transport more than six people on the back of a 1 Ton LDV and more than four passengers on the back of a ½ Ton LDV.
 - 3) The driver of any LDV will not permit more than 2 passengers to occupy the cab of any single cab LDV and 4 passengers of any double cab LDV.
 - 4) All vehicles operated on the site will in all aspects comply with the requirements of the Road Traffic Ordinance Act
 - 5) Drivers of such vehicles will have a valid license for the code of vehicle being driven by them.
 - 6) No servicing of vehicles will be permitted on a Construction Site, which is occupied by staff working for the Client.
 - 7) Servicing or repairs of vehicles on site may only take place if such activities are performed with the necessary procedures in place to prevent any harmful effects to the environment.
 - 8) All waste generated from servicing vehicles must be disposed off in accordance with relevant Environmental legislation.
 - 9) In the event where Earth Moving Equipment is present on site the following must be adhered to:
 - Drivers of vehicles must be instructed to avoid parking behind earth moving vehicles to ensure that their vehicles are visible to the operator of earth moving vehicles.
 - Right of way must be afforded to earth moving machinery at all times.
 - Vehicles must only be permitted to park where possible in designated areas

2.8 Occupational Health and Environmental Management.

2.8.1 Occupational Hygiene

- 1) Exposure of workers to occupational health hazards and risks is very common in any work environment, especially in construction.
- 2) Occupational exposure is a major problem and all Contractors must ensure that proper health and hygiene measures are put

in place to prevent exposure to these hazards.

- 3) Contractors must prevent inhalation, ingestion, absorption, and noise induction.
- 4) Site-specific health risks are tabled in Annexure D such as cement -dust, wood-dust, noise and so on but is not limited to these items.
- 5) Water to be utilized for drinking purposes may only be drawn from taps designated for drinking water purposes. Fire hydrants and fire hose reels may not be utilized for drinking water purposes.
- 6) In the event where staff is required to be away from home due to the work they have to perform on behalf of the Contractor, the Contractor will provide suitable clean dry and hygienic accommodation, the cost thereof shall be borne by the Contractor.

2.8.2 Environmental Management

- 1) The Contractor shall take all precautionary steps to prevent any pollution of the Environment.
- 2) Any material, which may pose a harmful effect when disposed of by normal means, must be disposed of in an appropriate manner to eliminate its harmful effect on the environment after disposal.
- 3) The Contractor will ensure that adequate procedures are implemented and maintained to ensure that all waste generated including asbestos waste is placed in suitable receptacles and removed from the site promptly.
- 4) Plans to deal with spillages must be in place and maintained.
- 5) No waste materials liquid or solid may be disposed of in drains.
- 6) No burning of waste material may take place where such material being burned may result in pollution of the air or give off toxic vapors which could be harmful to the health of employees or any other person present on site.

2.8.3 Welfare Facilities

- 1) Contractors will supply sufficient toilets (1 toilet per 30 workers). Toilets will be so positioned that it is in close proximity of the workers. If more toilets are required contractors must make provision for this.
- 2) Showers (1 for every 15 workers).
- 3) Changing facilities.

- 4) Hand washing facilities, soap, toilet paper, and hand drying materials.
- 5) Waste bins must be strategically placed and emptied regularly.
- 6) Safe, clean storage areas must be provided for workers to store personal belongings and personal protective equipment.
- 7) Workers must not be exposed to hazardous materials/substances while eating and must be provided with sheltered eating areas.

2.8.4 Alcohol and other Drugs

- 1) No alcohol and other drugs will be allowed on site without the express permission of the Principal Contractor.
- 2) No person may be under the influence of alcohol or any other drugs while on the construction site.
- 3) Any person on prescription drugs must inform his/her Employer, who shall in turn report this to the Principal Contractor forthwith.
- 4) Any person suffering from any illness/condition that may have a negative effect on his/her safety performance must report this to his/her Employer, who in turn must report this to the Principal Contractor forthwith.
- 5) Any person suspected of being under the influence of alcohol or other drugs must be sent home immediately, to report back the next day for a preliminary inquiry. A full disciplinary procedure must be followed by the Contractor concerned and a copy of the disciplinary action must be forwarded to the Principal Contractor for his records.

2.9 Electrical fencing.

- 1) Contractor must comply with sect 12, 13 and 14 of the Electrical Machinery Regulations.

ANNEUXRE A

The Contractor must submit proof of compliance with Annexure A with the construction phase H&S plan where applicable.

HSS Item No.	Requirement	OHSA Requirement	Submission Date
2.3.1	Notification of Intention to Commence Construction/Building Work	Complete Annexure 2 (Construction Regulations)	Before commencement on site
2.3.2	Assignment of Responsible Persons	All relevant appointments as per OHS Act, Con Regs and Annexure B	Together with SHE Plan
2.3.3	Competence of Responsible Persons	Client Requirement & OHS Act	Together with SHE Plan
2.3.4	Compensation of Occupational Injuries and Diseases Act (COIDA) 130 of 1993	Construction Reg and Client Requirement	Together with SHE Plan
2.3.5	Occupational Health and Safety Policy	OHS Act	Together with SHE Plan
2.3.6	Health and Safety Organogram	Client Requirement	Together with SHE Plan
2.3.7	Initial Hazard Identification and Risk Assessment	Construction Regs.	Together with SHE Plan

ASSIGNMENT OF CONTRACTOR'S RESPONSIBLE PERSONS

ANNEXURE B

The Principal Contractor shall make the following appointments according to the initial risk assessment or as deemed necessary: (further appointments could become necessary as the project progresses)

Appointment	OHSA Reference	Requirement abbreviated
CEO Assignee	Section 16(2)	A competent person to assist with the on-site H&S, overall responsibility – Contractor's Responsible Person
Construction Manager	CR 8(1)	A competent person(s) to supervise and be responsible of Health & Safety related issues on site. The person is appointed to assist the CEO with his/her overall duties.
Construction Work Supervisor	CR 8(7)	A competent person(s) to supervise and be responsible of Health & Safety related issues on site. The person is appointed to assist the CEO with his/her overall duties.
Subordinate Construction Work Supervisors	CR 8(8)	A competent person to assist with daily supervision of construction work. The person assists the Construction Work Supervisor.
Health and Safety Officer	CR 8(5)	A competent Health and Safety officer in the control of all safety related aspects on site for the duration of the repair phase of this project.
Health & Safety	Section 17	A competent person(s) to inspect H&S in reference to plant, machinery and Health & Safety of persons in the workplace.
Health & Safety Committee Member(s)	Section 19	A competent person(s) representing the employer to assist with the on site Health & Safety matters.
Incident /Accident Investigator	GAR 8	A competent person(s) to investigate incidents/accidents on site and could be: <ul style="list-style-type: none"> • The employer • H&S Representative • Designated person • Members of the H&S Committee
Risk Assessment Co-ordinator	CR 9	A competent person(s) to co-ordinate all risk assessments on behalf of the Principal Contractor. The same applies to Contractors.
Fall Protection Plan Co-ordinator	CR 10	A competent person(s) to prepare & amend the fall protection plan.
First Aiders	GSR 3	A qualified person(s) to address all on site first aid cases.
Lifting Machine & Equipment inspector	DMR 18	A competent person(s) to inspect lifting machines, equipment & tackle.
Scaffolding Erector	CR 16.1	A competent person(s) to erect scaffolding
Scaffolding Inspector	CR 16.2	A competent person(s) to inspect scaffolding before use and every time after bad weather etc
Temporary Works	CR 12	A competent person(s) to inspect formwork & support work

Excavation Inspector	CR 13	A competent person(s) to inspect excavation work and ensure that approved safe working procedures, are followed at all times
Ladder Inspector	GSR 13A	A competent person(s) to inspect monthly and ensure they are safe for use, keeping monthly record
Stacking Supervisor	CR 28	A competent person(s) to supervise all stacking and storage operations
Demolition Supervisor	CR 14(1)	A competent person(s) to supervise all demolition work
Explosive Powered Tools Inspector/Supervisor	CR 21	A competent person(s) to inspect & clean the tool daily and controlling all operations thereof.
Temporary Electrical Installations Supervisor	CR 24	A competent person(s) to control all temporary electrical installations.
Construction vehicles and Mobile Plant Supervisor.	CR 23(1)(k)	A competent person to inspect vehicles and plant on a daily basis prior to use and record such finding in register.
Fire-Fighting Equipment Inspector	CR 29	A competent person(s) to inspect fire-fighting equipment with required training certificate.

OTHER REQUIREMENTS

ANNEXURE C

The Principal Contractor shall comply but not be limited to the following requirements: report on these to the Client at progress meetings or at least monthly which ever is sooner.

What	When	Output	Accepted by Client & date
Induction training	Every worker before he/she starts work.	Attendance registers	
Awareness Training (Tool Box Talks)	At least weekly	Attendance registers	
Health & Safety Reports	Monthly	Report covering: <ul style="list-style-type: none"> • Incidents/accidents and investigations • Non conformances by employees & External H&S audit reports 	
Emergency procedures	Ongoing evaluation of procedure	Table procedure in writing as well as tel. Numbers	
Risk assessment	Continuous	Documented risk assessment	
Safe work procedures	Drawn up before workers are exposed to new risks	Documented set of safe work procedures (method statements) updated and signed off.	
General Inspections	Weekly & daily	Report OHS Act compliance: <ul style="list-style-type: none"> • Scaffolding • Excavations • Formwork & support work • Explosive tools 	
General Inspections	Monthly	<ul style="list-style-type: none"> • Fire fighting equipment • Portable electrical equipment • Ladders • Lifting equipment/slings 	

What	When	Output	Accepted by Client & date
List of contractors	List to be updated weekly	Table list, number of workers and Company tel. Numbers	
Workman's Compensation	Ongoing	Table a list of Contractors' Workman's Compensation proof of good standing	
Construction site rules & Section 37.2 Mandatory Agreement	Ongoing	Table a report of all signed up Mandatory's	

ANNEXURE D

Project/site Specific Requirements

The following is a list of activities and considerations that have been identified for the project and site and for which the Risk Assessment, Standard Working Procedures (SWP), management and control measures and Method Statements (where necessary) have to be developed by the Principal Contractor.

- Demolition work
- Creating openings in walls
- Preparation of paint surfaces
- Painting of walls
- Working with cement products
- Dust
- Metal/Steel work
- Exposure to noise
- Establishment of site office
- Locating of existing services
- Loading and offloading of trucks
- Aggregate/sand and other material delivery
- Protection against dehydration and heat exhaustion
- Manual and mechanical handling
- Lifting and lowering operations.
- Use of Potable electrical Equipment
 - Angle grinder
 - Electric Drilling Machine
 - Skill Saw
- Use and storage of flammable liquids and other Hazardous substances
- Site works
- Excavations
- Electrical installation work
- Mechanical works
- Working in the vicinity of the public, inmates (prisoners) and staff of the client
- Working at heights
- Working with construction machinery and plant
- Persons working in close vicinity of construction machinery and plant.
- Working with asbestos products i.e. gutters, down pipes, insulation etc.
- Hot works i.e. Welding, flame cutting etc.

NOTE:

The above list is by no means exhaustive and should not be limited to these activities but must cover all activities that forms part of the said construction

work. Each activity must be split down to individual tasks and all associated hazards identified and listed in the risk assessment. This ensures that the critical tasks and subsequent critical hazards are not missed.

NB:-

Although some of the work related to health and safety work is mentioned /noted in certain measured items in the bill of quantities it is still the contractor's responsibility to allow in his tender price for all work related to health and safety and the requirements as per this Health and Safety Specification

Part C3: Scope of Work

C3 Scope of Work

PG-01.2 (EC) SCOPE OF WORKS – JBCC 2000 PRINCIPAL BUILDING AGREEMENT (Edition 6.2 of May 2018)

Project title:	STUTTERHUIM POLICE HOUSE: COMPLETE REPAIRS & RENOVATIONS TO NO.37 MURRAY STREET: CONTRACT 0002		
Tender / Quotation no:	PE03/2024	Reference no:	19/2/4/2/2/6435/43

C3. Scope of Works

C3.1 EXTENT OF THE WORKS

The objective is to completely repair and maintain the existing house including the immediate external surroundings. Replacing of leaking roof, the interior and exterior repairs and maintenance to the house including outside building. The house should receive complete electrical and water reticulation, repairs to driveway and walkways and fencing and boundary wall around the house.

C3.2 ORDER OF THE WORKS

There is no specific order of works in repairing the house and it is left to the bidder's discretion to perform all the required duties to the best of his/her abilities. The construction period is 6 months and a proper construction programme will be required and approval must be granted prior commencing with the works.

C3.3 BUILDINGS OCCUPIED

The existing house is not occupied as it was abandoned by the previous contractor with minimal work executed, mainly removal of windows, doors, floor covering, sanitary fittings and some alterations.

C3.4 ACCESS

The Contractor will be granted access to the site and an area will be demarcated in the yard. Temporary hoarding will have to be provided to ensure construction activities do not interfere with the day-to-day activities of the neighbouring buildings i.e. Police Station, and offices nearby. Access will be granted to the entire house. No special security is required for workers on site except the normal OHS requirements.

C3.5 STANDARD MINIMUM REQUIREMENTS

In terms of section 5(2) of the Construction Industry Development Board Act, 2000 (Act no. 38 of 2000) (the Act), the Construction Industry Development Board is empowered to establish and promote best practice standards, Standard Requirements and Guidelines which includes the following but not limited to:

C3.5.1 cidb Best Practice: Green Building Certification, No. 34158 Government Gazette, 1 April 2011

C3.5.2 cidb Standard for Developing Skills through Infrastructure Contracts, No. 36760 Government Gazette, 23 August 2013

C3.5.3 cidb Standard for Indirect Targeting for Enterprise Development through Construction Works Contracts, No 36190 Government Gazette, 25 February 2013

C3.5.4 cidb Standard for Contract Participation Goals for Targeting Enterprises and Labour through Construction Works Contracts, No. 41237 Government Gazette, 10 November 2017

- C3.5.5 cidb Standard for Minimum Requirements for Engaging Contractors and Sub-Contractors on Construction Works Contracts, No. 41237 Government Gazette, 10 November 2017
- C3.5.6 cidb Standard for Minimum Requirements for Engaging Contractors and Sub-Contractors on Construction Works Contracts, No. 42021 Government Gazette, 9 November 2018
- C3.5.7 cidb Standard for Developing Skills through Infrastructure Contracts, No 48491 Government Gazette, 23 April 2023.

C3.6 CONTRACT PARTICIPATION GOALS AND CIDB BUILD PROGRAMME

Provision has been made within the Contract Participation Goal section in the Bill of Quantities for the respective CPGs. Prescribed Profit and Attendance percentages have been stipulated, all inclusive of associated costs to the contractor for implementation and allowance for submitting reports to the Employer's Representative on a monthly basis in terms of monthly and accumulative targets achieved with audited supporting documentation.

Monthly progressive reports to be submitted to the Employer's representative indicating the percentage targets achieved which must be reconciled upon completion of the project and to form part of the final account.

The contractor shall achieve in the performance of this contract the following Contract Participation Goals (CPGs) as indicated below.

C3.6.1 Minimum Targeted Local Material Manufacturer Contract Participation Goal

The Minimum Targeted Local Building Material Manufacturers CPG “not applicable” to this project.

It is the requirement of the employer that the contractor enhances the use of local Small, Micro and Medium Enterprise Local Material Manufacturers (SMME's) in executing this contract, irrespective whether a minimum percentage Participation Goals is applicable or not.

The Minimum Targeted Local Manufacturers of Material Contract Participation Goal, in accordance with the cidb Standard for Contract Participation Goals for Targeting Enterprises and Labour through Construction Works Contracts as published in the Government Gazette Notice No. 41237 of 10 November 2017, as amended in cidb Best Practice Project Assessment Scheme Notice No. 43726 of 18 September 2020.

A Targeted Local Material Manufacturer is a targeted enterprise that operates or maintains a factory or establishment that produces on its premises materials or goods required by the principal contractor for the performance of the contract.

Note: Adapted from SANS 10845-7:2015, definition 2.13

Preference shall be given to the Targeted Local Material Manufacturer where feasible in “**not applicable**”, and provided that:

- (a) Such materials comply in all respects with the specific requirements of PW371 and SANS specifications,
- (b) The non-availability of such materials shall not adversely affect the desired progress of the specific works,
- (c) The use of such suppliers shall not constitute grounds for any claim for increased cost in respect thereof,
- (d) Materials of at least “**not applicable**” of the total value of materials purchased excluding VAT to be sourced from within “**not applicable**” radius of the project site,
- (e) Material of at least “**not applicable**” of the total value of materials purchased excluding VAT to be sourced from within “**not applicable**” radius of the project site.

Failure to achieve the minimum specified value as indicated in the CPG Bill of Quantity Section for Targeted Local Material Manufacturer participation will result in a **thirty percent (30%)** penalty of

Any reference to words “Bid” or Bidder” herein and/or in any other documentation shall be construed to have the same meaning as the words “Tender” or “Tenderer”.

the prorata targeted value of materials not complied with unless the contractor can prove to the Employer's satisfaction that the non-achievement was beyond his/her control.

The contractor shall submit monthly reports in terms of monthly achievement and accumulative targets achieved including audited supporting documentation to the Employer's Representative.

C3.6.2 Minimum Targeted Local Building Material Suppliers Contract Participation Goal

The Minimum Targeted Local Building Material Suppliers CPG is “not applicable” to this project.

It is the requirement of the employer that the contractor enhances the use of local Small, Micro and Medium Enterprise Local Material Suppliers (SMME's) in executing this contract, irrespective whether a minimum percentage Participation Goals is applicable or not.

The Minimum Targeted Local Manufacturers of Material Contract Participation Goal shall be achieved in accordance with the cidb Standard for Contract Participation Goals for Targeting Enterprises and Labour through Construction Works Contracts as published in the Government Gazette Notice No. 41237 of 10 November 2017, as amended in cidb Best Practice Project Assessment Scheme Notice No. 43726 of 18 September 2020 – Condition of Contract..

A targeted supplier is a targeted enterprise that

- a) owns, operates or maintains a store, warehouse or other establishment in which goods are bought, kept in stock and regularly sold to wholesalers, retailers or the public in the usual course of business; and
- b) engages, as its principal business and in its own name, in the purchase and sale of goods.

Note: Adapted from SANS 10845-7:2015, definition 2.14

Preference shall be given to the local material suppliers where feasible in “not applicable”, and provided that:

- (a) Such materials comply in all respects with the specific requirements of PW371 and SANS specifications,
- (b) The none availability of such materials shall not adversely affect the desired progress of the specific works,
- (c) The use of such suppliers shall not constitute grounds for any claim for increased cost in respect thereof,
- (d) Materials of at least “not applicable”, of the total value of materials purchased excluding VAT to be sourced from within “not applicable”, of the project site,
- (e) Material of at least “not applicable”, of the total value of materials purchased excluding VAT to be sourced from within “not applicable”, of the project site.

Failure to achieve the minimum specified value as indicated in the CPG Bill of Quantity Section for Targeted Local Material Manufacturer participation will result in a **thirty percent (30%)** penalty of the prorata targeted value of materials not complied with, unless the contractor can prove to the Employer's satisfaction that the non-achievement was beyond his/her control.

The bidder shall submit monthly reports in terms of monthly achievement and accumulative targets achieved including audited supporting documentation to the Employer's Representative.

C3.6.3 Minimum Targeted Local Labour Skills Development Contract Participation Goal

The Minimum Targeted Local Labour Skills Development CPG is “not applicable” to this project.

It is the requirement of the employer that the contractor enhances the use of local labour in executing this contract. This is required to be done through the use of both traditional building techniques and labour-intensive construction techniques careful and considered construction planning and

implemented in the project irrespective whether a minimum percentage Participation Goal is applicable or not.

The Minimum Targeted Local Skills Development Contract Participation Goal shall be achieved in accordance with the cidb Standard for Contract Participation Goals for Targeting Enterprises and Labour through Construction Works Contracts as published in the Government Gazette Notice No. 41237 of 10 November 2017, as amended in cidb Best Practice Project Assessment Scheme Notice No. 43726 of 18 September 2020 – Condition of Contract..

Targeted labour: individuals who:

- a) are employed by the principal contractor, sub-contractor or targeted enterprises in the performance of the contract;
- b) are defined as the target group in the targeting data; and
- c) permanently reside in the target area or who are recognized as being residents of the target area on the basis of identification and association with and recognition by the residents of the target area.

Adapted from SANS 10845-7:2015, definition 2.12

Targeting of labour by skills categories is only permissible within categories of semi-skilled and unskilled labour.

Contract participation goals for semi-skilled and unskilled labour shall be limited to on-the-job training to targeted labour to enable such labour to master the basic work techniques required to undertake the work in accordance with the requirements of the contract and in a manner that does not compromise worker health and safety. In the case of targeted labour, the certification of records shall be in accordance with SANS 10845-8.

Beneficiaries will be sourced from the “**not applicable**”, for the full duration of the Construction Period, employed by either the principal contractor, sub-contractors or targeted enterprises. The total number of working days to complete the Works amount to “**not applicable**”, working days. The minimum CPG participation for Targeted Local Labour Skills Development is “**not applicable**”), expressed as a percentage of the total number of working days required to complete the Works. The contractor shall attain or exceed the CPG in the performance of the contract. Failure to achieve the minimum Targeted Local Labour Skills Development CPG will result in a payment reduction of **R5 000** (Excluding VAT), per working day which training has not been provided to the workforce in attendance, unless the contractor can prove to the Employer’s satisfaction that the non-achievement was beyond his/her control.

The bidder shall submit monthly reports in terms of monthly achievement and accumulative targets achieved including audited supporting documentation to the Employer’s Representative.

C3.6.4 CIDB BUILD PROGRAMME: Minimum Targeted Enterprise Development Contract Participation Goal

The Minimum Targeted Enterprise Development Contract Participation Goal is “not applicable” to this project.

The aim of this best practice standard for indirect targeting for enterprise development in accordance with the Standard for Indirect Targeting for Enterprise Development (published in Government Gazette 36190 of 25 February 2013), as amended in cidb Best Practice Project Assessment Scheme Notice No. 43726 of 18 September 2020 – Condition of Contract. is to promote enterprise development by providing for a minimum Contract Participation Goal (CPG) of “**not applicable**” of the contract amount as defined in the Standard (Tender amount, excluding allowances and VAT) on selected contracts to be undertaken by joint-venture partners or to be sub-contracted to developing contractors that are also to be beneficiaries of enterprise development support from the main contractor.

The bidder shall submit monthly reports in terms of monthly achievement and accumulative targets achieved including audited supporting documentation to the Employer's Representative.

The lead partner or main contractor shall dedicate a **minimum "not applicable"** of the tender value at the time of award, excluding allowances and VAT, to provide developmental support to targeted subcontractor or joint venture partner applicable to contracts in Grades 7 to 9, General Building and Civil Engineering contracts. Preference will be given to **"not applicable"** Enterprises.

Failing to achieve the targeted Contract Skills Development Goal will result in A) a thirty percent (30%) penalty of the value of the portion not achieved, excluding VAT, and B) the issuing of completion certificates only after the completion certificate of achieving the skills development goal, counter-signed by the relevant individuals has been submitted, unless the contractor can prove to the Employer's satisfaction that the non-achievement was beyond his/her control.

C3.6.4.1 Criteria

The main or lead partner of the successful bidder shall:

- (a) There must be a needs analysis for indirect targeting and development or skill standard and should be development in at least any two developmental areas namely;
 - Administrative and cost control systems
 - construction management systems and plans
 - planning, tendering and programming
 - business; technical; procurement skills
 - legal compliance
 - credit rating/history; financial loan capacity/history
 - contractual knowledge
- (b) The above needs analysis shall be mutually agreed upon between contractor and targeted enterprise
- (c) The contractor shall appoint an enterprise development coordinator to:
 - perform needs analysis on the targeted enterprise to identify developmental goals
 - develop a project specific enterprise development plan to improve the targeted enterprise/s performance in the identified developmental areas
 - provide internal mentorship support to improve the targeted enterprise/s performance
 - monitor and submit to the employer's representative a monthly enterprise development report thereby reporting on the progress of the agreed development areas with the targeted enterprise/s
 - submit a project completion report to the Employer's representative for each targeted enterprise.

C3.6.4.2 Management

The contractor shall provide a competent person/s to provide internal mentorship to the Targeted Enterprise/s in the two agreed developmental areas.

C3.6.4.3 Competence Criteria for an Enterprise Development Co-ordinator

The enterprise development co-ordinator shall have the following competencies:

- Minimum experience of 5 years in the construction industry at Managerial level as a Site Agent, Contracts Manager, Site Manager, Construction Manager, Business Development Manager or Enterprise Development Manager.
- Minimum experience of 2 years in training and development in Building or Construction; and
- National Diploma or B Degree in the Built Environment or Business Management

C3.6.4.4 Format of Communications

The contractor shall submit to the Employer's Representative:

- *Project interim reports* in the specified format (**ED105P**) detailing interim values of the CPG that was achieved together with an assessment of the enterprise development support provided should be tabled and discussed at least monthly at progress meetings between employer's representative and the contractor;
- *Project completion report* in the specified format (**ED101P**) to the Employer's Representative for acceptance within 15 days of achieving practical completion. The report shall include the value of the CPG that was certified in accordance with the contract, cidb registration numbers of each and every targeted enterprise, and the value of the subcontracted works or of the joint venture entered into; and the participation parameter
- *Enterprise development declaration* (**ED104P**).

C3.6.4.5 The Key Personal

The contractor shall appoint an Enterprise Development Co-ordinator and a competent person/s to provide internal mentorship.

C3.6.4.6 Management Meetings

The contractor shall report to the Employer's Representative on the implementation and progress of the targeted enterprise development and CPG at monthly progress site meetings.

C3.6.4.7 Forms for contract administration

The contractor shall submit to the Employer's Representative the following proformas:

- Form ED 105P Project Interim Report
- Form ED 104P Enterprise Development Declaration
- Form ED 101P Project Completion Report

C3.6.4.8 Records

The contractor shall:

- keep records of the targeted enterprise development
- keep records of the payments made to the targeted enterprises in relation to the CPG.
- ensure all the documentation required in terms of the Standard is provided with each monthly progress payment certificate and according to a prescribed format where applicable.

C3.6.4.9 Payment Certificates

The contractor shall:

- achieve the measurable CPG and providing enterprise development support to the targeted enterprise/s as per the Standard.
- submit payment certificates to the Employer Representative at intervals determined in the Contract.

C3.6.4.10 Compliance requirements

Non-compliance with the Best Practice Project Assessment Scheme

The wording of regulation 27A of the cidb regulations makes provision for the Board to enforce the cidb code of conduct in the event of clients being found to be in breach of the best practice project assessment scheme.

- Not including the requirements of the cidb standards in the conditions of tender
- Not registering the award of contract on the cidb Register of Projects (RoP)
- Not reporting practical completion on the cidb Register of Projects (RoP)

3.6.5 **CIDB BUILD PROGRAMME: Minimum Targeted Contract Skills Development Goal (CSDG)**

The Minimum Targeted Contract Skills Development CPG is “not applicable” to this project.

The contractor shall achieve or exceed in the performance of the contract the Contract Skills Development Goal (CSDG) established in the Standard for Developing Skills through Infrastructure Contracts (published in Government Gazette No 48491 of 23 April 2023 and the cidb Best Practice Project Assessment Scheme Notice No. 43726 of 18 September 2020 – Condition of Contract.

Failing to achieve the targeted Contract Skills Development Goal will result in A) a **thirty percent (30%)** penalty of the value of the portion not achieved, excluding VAT, and B) the issuing of completion certificates only after the completion certificate of achieving the skills development goal, counter-signed by the relevant individuals has been submitted, unless the contractor can prove to the Employer’s satisfaction that the non-achievement was beyond his/her control.

The contractor shall apportion the learners in the different construction activities based on the scope of work. The cost of accommodating learners will be determined by using Table 3 in the Standard and this cost will be used to determine the value in Rand and will be added to the provision for training as provided for in the Preliminary and General section in the Bill of Quantities/Pricing schedules/Activity schedule.

C3.6.5.1 Methodology

The contractor shall achieve the measurable contract skills development goal by providing opportunities to learners requiring structured workplace learning using one or a combination of any of the following in relation to work directly related to the contract or order:

Method 1: structured workplace learning opportunities for learners towards the attainment of a part or a full occupational qualification;

Method 2: structured workplace learning opportunities for apprentices or other artisan learners towards the attainment of a trade qualification leading to a listed trade (GG No. 35625, 31 August 2012) subject to at least sixty percent (60%) of the artisan learners being holders of public TVET college qualifications;

Method 3: work integrated learning opportunities for University of Technology or Comprehensive University students completing their national diplomas;

Method 4: structured workplace learning opportunities for candidates towards registration in a professional category by a statutory council.

The contract skills participation goals, expressed in Rand, shall not be less than the contract amount multiplied by a percentage (%) factor given in Table 1 in the Standard for the applicable class of construction works.

Table 1: Contracting skills development goals for different classes of engineering and construction works contracts

Class of construction works as identified in terms of Regulation 25 (3) of the Construction Industry Regulations 2004		Construction skills development goal (CSDG) (%)
Designation	Description	
CE	Civil Engineering	0.25
CE and GB	Civil engineering and General Building	0.375
EE	Electrical Engineering works (buildings)	0.25
EP	Electrical Engineering works (infrastructure)	0.25
GB	General Building	0.5
ME	Mechanical Engineering works	0.25
SB	Specialist	0.25

The contractor shall apportion the learners in the different construction activities based on the scope of work. The cost of accommodating learners will be determined by using Table 2 in the Standard and this cost will be used to determine the value in Rand and will be added to the provision for training as provided for in the Preliminary and General section in the Bill of Quantities/Pricing schedules/Activity schedule.

Table 2: Notional Cost of Training per Headcount

Source: cidb Standard for Skills Development

Type of Training Opportunity	Provision for stipends (Unemployed learners only)	Provisions for mentorship	Provisions for additional costs*	Total costs	
				Unemployed learners	Employed learners
Method 1					
Occupational qualification	R7 000	R0	R9 000	R16 000	R9 000
Method 2					
TVET College graduates	R14 000	R0	R9 000	R23 000	N/A
Apprenticeship	R14 000	R0	R12 000	R26 000	R12 000
Method 3					
P1 and P2 learners	R24 000	R20 000	R4 500	R48 500	N/A
Method 4					
Candidates with a 3 year diploma	R37 000	R20 000	R4 500	R61 500	R20 000
Candidates with 4 year qualification	R47 000	R20 000	R4 500	R71 500	R20 000

Note: the required CPG will be recalculated based on the awarded tender amount and "Contract amount" once the beneficiaries have been appointed and actual costs are known. The notional cost of providing training opportunities will increase by CPI on an annual basis based on April CPI. Should the rates increase after bid award or during construction the rates will be adjusted as a measurable item.

- (a) The successful contractor may employ part/full occupational qualification learners, trade qualification learners, work integrated learners or candidates directly or through a Skills Development Agency (SDA), (A1 - List of cidb accredited SDAs).

- (b) The successful contractor must employ at least sixty percent (60%) of the learners from an FET / TVET college should the contractor select to have part/full occupational qualification learners and trade qualification learners contributing to the CSDG.
- (c) The successful contractor shall employ at least “**not applicable**” from eligible part/full occupational qualification learners, trade qualification learners, work integrated learners or candidates in the employment of the employer.
- (d) The successful contractor shall ensure that no single method shall contribute more than seventy five percent (75%) of the CSDG for the contract.
- (e) The successful contractor may only place thirty three percent (33%) employed employees or that of his subcontractors contributing to the CSDG.
- (f) The contractor shall employ at least sixty percent (60%) of the learners from a Public FET / TVET college should the contractor select to have trade qualification learners (Method 2) contributing to the CSDG.
- (g) One of the objectives of the project is to train “**not applicable**” Occupational qualifications, trade qualification, work integrated learners – P1 and P2 learners, professional candidates.

C3.6.5.2 Management

- (a) The successful contractor must keep site records regarding the part/full occupational qualification learners, trade qualification learners, work integrated learners or candidates' progress, site attendance, hours worked and other relevant information as required by the Standard.
- (b) The successful contractor shall provide the required number of appropriately qualified mentors to the maximum number of part/full occupational qualification learners, trade qualification learners, work integrated learners in the proportion as specified in the Standard.
- (c) The successful contractor shall provide a supervisor to manage the training of the part/full occupational qualification learners, trade qualification learners, work integrated learners, candidates.
- (d) The successful contractor shall submit to the employer's representative a baseline training plan in the specified format (Pro-forma A2) for the part/full occupational qualification learners, trade qualification learners, work integrated learners, candidates within 30 days of start of the contract.
- (e) The successful contractor shall submit to the employer's representative project interim report in the specified format (Pro-forma A3) on the progress of each of part/full occupational qualification learner, trade qualification learner, work integrated learner, candidate every three months.
- (f) The successful contractor shall submit to the employer's representative the names and particulars in the specified format (Pro-forma A4) of the supervisor, mentors for the part/full occupational qualification learners, trade qualification learners, work integrated learners or candidates within 30 days of start of the contract.
- (g) The successful contractor shall keep a daily record of all the part/full occupational qualification learners, trade qualification learners, work integrated learners, candidates on site and their daily activities and shall be made available to the employer's representative on request.
- (h) The successful contractor shall submit to the employer's representative the reports on the progress and status of the part/full occupational qualification learners, trade qualification learners, work integrated learners or candidates with the monthly invoice for the payment certificate.
- (i) The successful contractor shall have health and safety inductions for all part/full occupational qualification learners, trade qualification learners, work integrated learners or candidates.

- (j) The successful contractor shall conduct entry and exit medical tests of all part/full occupational qualification learners, trade qualification learners, work integrated learners or candidates.
- (k) The successful contractor shall provide personal protective equipment (PPE) to all part/full occupational qualification learners, trade qualification learners, work integrated learners or candidates at the start of their employment on site.
- (l) Based on the agreed skills methods the contractor may employ part/full Occupational Qualification Learners and /or Trade Qualification Learners and/or Work Integrated Learners and/or Candidates directly or through a Skills Development Agency (SDA), training provider or skills development facilitator (Form A1 - List of cidb accredited SDAs). The contractor shall ensure that no more than one Method shall be applied to any individual concurrently in the calculation of the CSDG for the contract.

C3.6.6 NATIONAL YOUTH SERVICE TRAINING AND DEVELOPMENT PROGRAMME (NYS)

The National Youth Service Training and Development Programme is “not applicable” to this project.

The programme shall be implemented in terms of the Implementation of the National Youth Service Programme under the Expanded Public Works (EPWP) and shall be priced in the CPG section of the Bills of Quantities. Monthly reports are to be submitted to the Employer’s Representative.

Failure by the contractors to achieve the specified number to be trained in the NYS section of the CPG section within the Bills of quantities will result in a Payment reduction as per bill of quantities per person, excluding VAT, unless the contractor can prove to the Employer’s satisfaction that the non-achievement was beyond his/her control.

C3.6.7 LABOUR-INTENSIVE WORKS

Labour Intensive Works is “not applicable” to this project.

Where labour intensive work is specified in the Bill of Qualities and specified by “LI” the contractor must price for and include in rates. Contractors are expected to use their initiative to identify additional activities that can be done labour-intensively to comply with the set minimum labour intensity target. Allowance must be made for submitting monthly reports illustrating the value of the works executed under Labour Intensive Works.

Failure by the contractor to achieve the specified value of the Labour Intensive Participation Goal as stipulated within the Bills of Quantities will result in a **thirty percent (30%)** penalty of the value of the works not done by means of labour intensive methods, excluding VAT, unless the contractor can prove to the Employer’s satisfaction that the non-achievement was beyond his/her control.

Employer’s objectives:

The employer’s objectives are to deliver public infrastructure using labour-intensive methods in accordance with EPWP Guidelines.

Labour-intensive works:

Labour-intensive works shall be constructed/maintained using local workers who are temporarily employed in terms of the scope of work.

Labour-intensive competencies of supervisory and management staff:

Contractors shall only engage supervisory and management staff in labour-intensive works that have completed the skills programme including Foremen/ Supervisors at NQF level 4 “National Certificate: Supervision of Civil Engineering Construction Processes” and Site Agent/ Manager at NQF level 5 “Manage Labour-Intensive Construction Processes” or equivalent QCTO qualifications (See Appendix C) at NQF outlined in Table 1

C3.6.7.1 GENERIC LABOUR-INTENSIVE SPECIFICATION

Contractors are referred to the Guidelines for the Implementation of Labour-intensive Infrastructure Projects under the Expanded Public Works Programme (EPWP) for the generic labour-intensive specification applicable to the contract.

This specification establishes general requirements for activities which are to be executed by hand involving the following:

- trenches having a depth of less than 1.5 metres
- stormwater drainage
- roads
- sidewalks and non-motorised transport infrastructure
- water and sanitation

Precedence

Where this specification is in conflict with any other standard or specification referred to in the Scope of Works to this Contract, the requirements of this specification shall prevail

Hand excavateable material

Hand excavateable material is:

a) granular materials:

- i) whose consistency when profiled may in terms of Table 3 be classified as very loose, loose, medium dense, or dense; or
- ii) where the material is a gravel having a maximum particle size of 10mm and contains no cobbles or isolated boulders, no more than 15 blows of a dynamic cone penetrometer is required to penetrate 100mm;

b) cohesive materials:

- i) whose consistency when profiled may in terms of Table 3 be classified as very soft, soft, firm, stiff and stiff / very stiff; or
- ii) where the material is a gravel having a maximum particle size of 10mm and contains no cobbles or isolated boulders, no more than 8 blows of a dynamic cone penetrometer is required to penetrate 100mm;

Note

- 1) A boulder is material with a particle size greater than 200mm, a cobble and gravel is material between 60 and 200mm.
- 2) A dynamic cone penetrometer is an instrument used to measure the in-situ shear resistance of a soil comprising a drop weight of approximately 10 kg which falls through a height of 400mm and drives a cone having a maximum diameter of 20mm (cone angle of 60° with respect to the horizontal) into the material being used.

Table 3: Consistency of materials when profiled			
GRANULAR MATERIALS		COHESIVE MATERIALS	
CONSISTENCY	DESCRIPTION	CONSISTENCY	DESCRIPTION
Very loose	Crumbles very easily when scraped with a geological pick.	Very soft	Geological pick head can easily be pushed in as far as the shaft of the handle.
Loose	Small resistance to penetration by sharp end of a geological pick.	Soft	Easily dented by thumb; sharp end of a geological pick can be pushed in 30-40 mm; can be moulded by fingers with some pressure.
Medium dense	Considerable resistance to penetration by sharp	Firm	Indented by thumb with effort; sharp end of geological pick can be pushed in up to 10 mm;

	end of a geological pick.		very difficult to mould with fingers; can just be penetrated with an ordinary hand spade.
Dense	Very high resistance to penetration by the sharp end of a geological pick; requires many blows for excavation.	Stiff	Can be indented by thumb-nail; slight indentation produced by pushing geological pick point into soil; cannot be moulded by fingers.
Very dense	High resistance to repeated blows of a geological pick.	Very stiff	Indented by thumb-nail with difficulty; slight indentation produced by blow of a geological pick point.

Trench excavation

All hand excavateable material in trenches having a depth of less than 1,5 metres shall be excavated by hand.

Compaction of backfilling to trenches (areas not subject to traffic)

Backfilling to trenches shall be placed in layers of thickness (before compaction) not exceeding 100mm. Each layer shall be compacted using hand stampers;

a) to 90% Mod AASHTO;

b) such that in excess of 5 blows of a dynamic cone penetrometer (DCP) is required to penetrate 100 mm of the backfill, provided that backfill does not comprise more than 10% gravel of size less than 10mm and contains no isolated boulders, or

c) such that the density of the compacted trench backfill is not less than that of the surrounding undisturbed soil when tested comparatively with a DCP.

Excavation

All excavateable material including topsoil classified as hand excavateable shall be excavated by hand. Harder material may be loosened by mechanical means prior to excavation by hand. Any material which presents the possibility of danger or injury to workers shall not be excavated by hand.

Clearing and grubbing

Grass and bushes shall be cleared by hand.

Shaping

All shaping shall be undertaken by hand.

Loading

All loading shall be done by hand. Haulage equipment should be selected in a manner that allows loading by hand to the greatest extent possible.

Haul

Excavation material shall be hauled to its point of placement by means of wheelbarrows where the haul distance is not greater than 150m.

Offloading

All material, however transported, is to be off-loaded by hand, unless tipper-trucks are utilised for haulage.

Spreading

All material shall be spread by hand.

Compaction

Small areas may be compacted by hand provided that the specified compaction is achieved. Appropriate rollers should be used where higher (than can be achieved by hand) levels of compaction are required or for large areas.

Grassing

All grassing shall be undertaken by sprigging, sodding, or seeding by hand.

Stone pitching and rubble concrete masonry

All stone required for stone pitching and rubble concrete masonry, whether grouted or dry, must to be collected, loaded, off loaded and placed by hand.

Sand and stone shall be hauled to its point of placement by means of wheelbarrows where the haul distance is not greater than 150m.

Grout shall be mixed and placed by hand.

Manufactured Elements

Elements manufactured or supplied by the Contractor, such as manhole rings and cover slabs, precast concrete planks and pipes, masonry units and edge beams shall not individually, have a mass of more than 320kg. Where the mass of an element exceeds 55 kg, consideration should be given to the size of the element relative to its total mass related to the number of workers who would be needed to lift such mass

C3.7 Submission of Accrual Reports

The Contractor shall submit accrual reports to the client representative at the end of March and September each year for the duration of the Service Contract period from the date of appointment up to and including project closeout. This is to ensure that PMTE complies with the accounting framework GRAP, which requires that PMTE disclose all its accruals as at the end of each reporting date.

C3.8 Submission of Monthly Local Material Utilisation Report (Local Content)

Submission of Monthly Local Material Utilisation Report (Local Content) “not applicable” to this project.

The Contractor shall when applicable to this project, be responsible for record keeping, documenting and submission of monthly local material utilization report with supporting documentation to the Employer’s representative within 7 working days of the beginning of the successive month, in terms of DTI&C designated industry/sector/sub-sector schedule as per the PA36 and Annexures C attached to the tender document. The final percentage achievement to be reconciled upon completion of the project and form part of the final account.

Failure by the contractor to achieve the specified percentage of local content per designated industry/sector/sub-sector as listed will result in a thirty percent thirty percent (30%) penalty of the value not achieved, excluding VAT, unless the contractor can prove to the Employer’s satisfaction that the non-achievement was beyond his/her control.

Examples of calculating CPGs and related penalties

CPGs values are based on the Tender Amount at the time of the award. Determining the actual values is based either on the Tender Amount including allowances and Vat or the Tender Amount at the time of award excluding allowances and VAT, where Allowances include the following:

- Provisional amounts
- CPG allowances
- Nominated and/or selected subcontractors
- Contract price adjustment (Not provided for within the B of Q by NDPWI)
- Contingency amounts (Not provided for within the B of Q by NDPWI)

CPG values in the CPG Bill of Quantities Section will be recalculated based on the “Tender Amount” or the “Contract Amount” which ever applicable and the provisional amounts adjusted accordingly. Sanctions (penalties) are applicable to all CPGs where the contractor fails to achieve the minimum specified requirements, unless the contractor can prove to the Employer’s satisfaction that the non-achievement was beyond his/her control. No penalties will be applied should the CPG value, based on the original “Tender Amount” or the “Contract Amount”, has been achieved.

1.1 Targeted Local Building Material Manufacturers CPG

When applicable, the CPG is expressed as a percentage of the “Contract Amount”, i.e. the Tender Amount at the time of award excluding allowances and VAT.

CPG calculation example:

“Tender Amount” = R150 Mil all inclusive of allowances and VAT
“Contract Amount” = R130 Mil (Tender Amount at the time of award excluding allowances and VAT)
CPG to be achieved = 5% as specified in the Scope of Works (PG01.2)
CPG target value = R130 Mil x 5% = R 6,5 Mil (Value of material to be purchased from local manufacturers, excluding VAT)

Calculation of penalty:

Percentage penalty applicable = 10% as specified in the Scope of Works (PG01.2)
CPG target value = R6,5 Mil excluding VAT
CPG Achieved = R5,5 Mil (R1 Mil shortfall) excluding VAT
Penalty = R1 Mil x 10% = R100 000 excluding VAT

1.2 Targeted Local Building Material Suppliers CPG

When applicable, the CPG is expressed as a percentage of the “Contract Amount”, i.e. the Tender Amount at the time of award excluding allowances and VAT.

CPG calculation example:

“Tender Amount” = R150 Mil all inclusive of allowances and VAT
“Contract Amount” = R130 Mil (Tender Amount at the time of award excluding allowances and VAT)
CPG to be achieved = 5% as specified in the Scope of Works (PG01.2)
CPG target value = R130 Mil x 5% = R 6,5 Mil (Value of material to be purchased from local suppliers, excluding VAT)

Calculation of penalty:

Percentage penalty applicable = 20% as specified in the Scope of Works (PG01.2)
CPG target value = R6,5 Mil excluding VAT
CPG Achieved = R5,5 Mil (R1 Mil shortfall) excluding VAT
Penalty = R1 Mil x 20% = R200 000 excluding VAT

1.3 Targeted Local Labour Skills Development CPG

When applicable, the CPG is expressed as a percentage of the total number working days required to Any reference to words “Bid” or Bidder” herein and/or in any other documentation shall be construed to have the same meaning as the words “Tender” or “Tenderer”.

complete the Works.

CPG calculation example:

“Tender Amount” = R150 Mil all inclusive of allowances and VAT
 “Contract amount” = R130 Mil (Tender Amount at the time of award excluding allowances and VAT)
 Number of working days required to complete the Works based on the construction period = 600 days
 CPG percentage participation to be achieved = 30% as specified in the Scope of Works (PG01.2)
 Required number of working days training to be provided = 180 days (600 x 30%)

Calculation of penalty:

Payment reduction = R 5 000 per day for not providing training as specified in the Scope of Works (PG01.2)
 CPG = 600 working days x 30% = 180 working days training to be provided
 CPG Achieved = 160 days (20 days shortfall where no training was provided)
 Penalty = 20 days x R5 000 payment reduction per day= R100 000 excluding VAT

1.4 Cidb BUILD Programme: Enterprise Development

When applicable, the Enterprise Development CPG expressed as a percentage of the “Contract amount” = Tender amount at the time of award excluding allowances and VAT. Failure to achieve the minimum Targeted Local Labour Skills Development CPG will result in a payment reduction of an amount specified in the Scope of Works (PG01.2) per working day where training was not provided.

The monetary value of training to be provided is stipulated in the CPG BoQ section. The number of beneficiaries to be trained is dependent on the “Contract Amount” as well the number of beneficiaries appointed which will generally resort under the Grade 1 and 2 cidb categories. The provisional amount will therefore be adjusted in terms of the “contract Amount”, the number of beneficiaries to be trained and the actual cost for providing the training.

Part 1: Calculation of 5% CPG example:

“Tender Amount” = R150 Mil all inclusive of allowances and VAT
 “Contract Amount” = R130 Mil (Tender Amount at the time of award excluding allowances and VAT)
 CPG percentage participation to be achieved = 5% as specified in the Scope of Works (PG01.2) CPG value = R6,5 Mil (Value of work to be subcontracted to emerging enterprises)

Calculation of penalty

Percentage penalty applicable = 30% as specified in the Scope of Works (PG01.2)
 CPG Minimum 5% = R6,5 Mil
 Achieved = R5,5 Mil (Only subcontracted work to the value of R5,5 Mil, i.e. R1 Mil shortfall)
 Penalty = R1 Mil x 30% = R300 000 Excl. VAT

Part 2: Calculations in terms of training to be done:

The number of enterprises to be developed is subject to the contract amount and the apportionment of the work as per Example 1 below.

Number of enterprises to be trained = 6 x 1 GB subcontractors

Total cost for training = R 1 660 000

Calculation of penalty

Total number of enterprises to be trained = 6
 Total number trained = 4 (2 Shortfall)
 Training cost per beneficiary = R1 660 000 / 6 = R 276 666,67 per beneficiary
 Penalty = R 276 666,67 x 2 x 30% = R166 000 Excl. VAT

B of Q Item	Description	Unit	Rate	Quantity	Amount (R)
5	Enterprise Development				
5.1	Enterprise Development of Targeted Enterprise or JV partners				
5.1.1	Appointment of training co-ordinator	Per Quarter	45 000	8	360 000
5.1.2	Appointment of Mentor /Training Service provider	Per Quarter	135 000	8	1 080 000

B of Q Item	Description	Unit	Rate	Quantity	Amount (R)
5.1.3	Needs Analysis and Enterprise Development Plan per Targeted Enterprise	No.	5 000	6	30 000
5.1.4	Monitoring and Interim reporting per targeted enterprise	Per Quarter	20 000	8	160 000
5.1.5	Project Completion report per Targeted Enterprise	No.	5 000	6	30 000
	Provisional Sum to be carried over to CPG bill of quantities				1 660 000

"Contract amount" Tender amount excl. allowances and VAT, 130 000 000
 CPG Monetary value (5%) to be subcontracted to beneficiaries for training 6 500 000
 No of enterprises based on the CPG value 6 Grade 1 / 2 GB/CE,ETC.
 Contract period (months) 24
Note: Rates to be determined by PQS and adjusted to accepted quotation amounts

1.5 Cidb BUILD Programme: Skills Development (Principal contractor including subcontractors and consultants)

When applicable, the contract skills development participation goals, expressed in Rand, shall be no less than the "contract amount" multiplied by a percentage (%) factor for the applicable class of construction works.

The monetary value of training to be provided is stipulated in the CPG BoQ section. The number of beneficiaries to be trained is dependent on the "Contract Amount" as well as the number of beneficiaries appointed which will generally resort under the Grade 1 and 2 cidb categories. The provisional amount will therefore be adjusted in terms of the "Contract Amount", the number of beneficiaries to be trained from which *Method* and the actual cost for providing the training.

CPG Calculation

Table 2: Contracting skills development goals for different classes of engineering and construction works contracts

Source: cidb Standard for Developing Skills through Infrastructure Contracts as published in the Government Gazette Notice No. 43495 of 3 July 2020 (Page 7)

Class of construction works as identified in terms of Regulation 25 (3) of the Construction Industry Regulations 2004		Construction skills development goal (CSDG) (%)
Designation	Description	
CE	Civil Engineering	0.25
CE and GB	Civil engineering and General Building	0.375
EE	Electrical Engineering works (buildings)	0.25
EP	Electrical Engineering works (infrastructure)	0.25
GB	General Building	0.5
ME	Mechanical Engineering works	0.25
SB	Specialist	0.25

"Contract amount" = Tender amount at the time of award excluding allowances and expenses, and VAT

Contractor CPG:

CPG calculation

"Contract amount" x factor from Table 3 above.

CPG calculation example:

"Tender Amount" = R150 Mil for GB, all inclusive of allowances and VAT

"Contract Amount" = R130 Mil (Tender Amount at the time of award excluding allowances and VAT)

Factor for GB = 0,5% (as per Table 2 above)

CPG in R value = R130 Mil x 0,5% = R650 000 i.e. total notional cost of training to amount to R650 000

Calculation of penalty:

Percentage penalty applicable = 30% as specified in the Scope of Works (PG01.2)

CPG value = R650 000

Any reference to words "Bid" or Bidder herein and/or in any other documentation shall be construed to have the same meaning as the words "Tender" or "Tenderer".

Achieved = R550 000 = R100 000 Shortfall
Penalty = R100 000 x 30% = R30 000 Excl. VAT

Calculations based on “Contract Amount” after bid award and appointment of beneficiaries

Actual CPG training requirement value after award upon selecting method/s of training and appointment of beneficiaries = R676 000 (Table 4 below) and the provisional amount allowed for to be adjusted accordingly. The new monetary value of training required will then form the basis for determining penalties applicable. No penalties will be applied should the CPG value, based on the “Contract Amount” be achieved.

Table 4: Notional cost recalculation upon appointment of beneficiaries.

Source: cidb Standard for Developing Skills through Infrastructure Contracts as published in the Government Gazette Notice No. 43495 of 3 July 2020 (Page 10)

Skills Types	Number of learners	Notional Cost / Learner / Quarter	Notional cost / learner / year	Total Notional Cost over 12 months Contract
Method 2: Workplace learning opportunities, with unemployed TVET graduates	2	R23 000	R92 000	R184 000
Method 3: Candidacy for an unemployed learner with a 3-year qualification	2	R61 500	R246 000	R492 000
Total	4			R676 000

Note: the required CPG will be recalculated based on the awarded Tender amount and “Contract Amount” once the beneficiaries have been appointed and actual costs are known

Note: The notional cost of providing training opportunities will increase by CPI on an annual basis based on April CPI as published by Stats SA. The rates will be adjusted as an adjustment to the provisional amounts should the rates increase after bid award or during the construction period

1.6 National Youth Service Programme (NYS) CPG

When applicable, a separate NYS Bill of Quantities will be included in the tender documentation will indicate the number of beneficiaries to be trained.

Calculation of penalty:

Payment reduction per person not trained as stipulated in the NYS Bill of Quantities = R 2 500 per person.

Total number of NYS Beneficiaries as stipulated in the NYS Bill of Quantities = 25

Total Number of NYS beneficiaries trained = 20 (shortfall of 5 beneficiaries)

Penalty = 5 x R2 500 = R12 500 Excl. VAT

1.7 Labour Intensive Works CPG

When applicable, the work to be done by way of Labour intensive methods are specified in the Bills of Quantities with a “LI”.

CPG calculation example:

“Tender Amount” = R150 Mil all inclusive of allowances and VAT

“Contract Amount” = R130 Mil (Tender Amount at the time of award excluding allowances and VAT)

CPG value = R10 Mil (Total value of labour-intensive works specified in the Bills of Quantities)

Calculation of penalty:

CPG value = R10 Mil

Percentage penalty applicable = 30% as specified in the Scope of Works (PG01.2)

CPG Achieved = 9 Mil (R1 Mil shortfall)

Penalty = R1 Mil x 30% = R300 000 Excl. VAT

Part C4: Site Information

C4 Site Information

PG-03.2 (EC) SITE INFORMATION – JBCC 2000 PRINCIPAL BUILDING AGREEMENT (EDITION 6.2 OF MAY 2018)

Project title:	STUTTERHUIM POLICE HOUSE: COMPLETE REPAIRS & RENOVATIONS TO NO.37 MURRAY STREET: CONTRACT 0002				
Tender no:	PE03/2024	WCS no:	042765	Reference no:	19/2/4/2/2/6435/43

C4 Site Information

The site is located approximately 42km outside of King Williams Town, in the Eastern Cape Region. The house is currently not occupied as it was previously a construction site but abandoned by the previous contractor. Certain areas of the house both internally and externally have open or uncovered trenches, incomplete building walls, ceilings, electrical conduits, doors and window frames, bathroom and kitchen fittings, water and sewer reticulation, etc.

The house is situate behind the police station and the site is accessible from the Stutterhuim Main Street to Murray Street.

DRAWINGS

TYPE	LOCATION	DESCRIPTION	DESCRIPTION	FINISH	GLAZING	RESPONSIBILITY	OTHER
W 01	LOCATION 09	Window 01	All dimensions to be confirmed as per manufacturer's specifications. Complete aluminum window system with side hung & fixed pane in fixed accordance with specifier manufacturer's details and specifications.	Finish: Powder coated - color by architect. All powder coating shall be in accordance with SANS 1796. A guarantee of not less than 10 years to be provided against peeling and discoloration.	GLAZING: 6.3mm Double-pane Clear Laminated safety glass. All glass to comply with new energy efficiency ratings - SANS 204 & SANS 203.	RESPONSIBILITY: As per manufacturer's specifications.	OTHER: None.
W 02	LOCATION 09	Window 02	All dimensions to be confirmed as per manufacturer's specifications. Complete aluminum window system with side hung & fixed pane in fixed accordance with specifier manufacturer's details and specifications.	Finish: Powder coated - color by architect. All powder coating shall be in accordance with SANS 1796. A guarantee of not less than 10 years to be provided against peeling and discoloration.	GLAZING: 6.3mm Double-pane Clear Laminated safety glass. All glass to comply with new energy efficiency ratings - SANS 204 & SANS 203.	RESPONSIBILITY: As per manufacturer's specifications.	OTHER: None.
W 03	REZONED 07	Window 03	All dimensions to be confirmed as per manufacturer's specifications. Complete aluminum window system with side hung & fixed pane in fixed accordance with specifier manufacturer's details and specifications.	Finish: Powder coated - color by architect. All powder coating shall be in accordance with SANS 1796. A guarantee of not less than 10 years to be provided against peeling and discoloration.	GLAZING: 6.3mm Double-pane Clear Laminated safety glass. All glass to comply with new energy efficiency ratings - SANS 204 & SANS 203.	RESPONSIBILITY: As per manufacturer's specifications.	OTHER: None.
W 04	REZONED 07	Window 04	All dimensions to be confirmed as per manufacturer's specifications. Complete aluminum window system with side hung & fixed pane in fixed accordance with specifier manufacturer's details and specifications.	Finish: Powder coated - color by architect. All powder coating shall be in accordance with SANS 1796. A guarantee of not less than 10 years to be provided against peeling and discoloration.	GLAZING: 6.3mm Double-pane Clear Laminated safety glass. All glass to comply with new energy efficiency ratings - SANS 204 & SANS 203.	RESPONSIBILITY: As per manufacturer's specifications.	OTHER: None.
W 05	REZONED 07	Window 05	All dimensions to be confirmed as per manufacturer's specifications. Complete aluminum window system with side hung & fixed pane in fixed accordance with specifier manufacturer's details and specifications.	Finish: Powder coated - color by architect. All powder coating shall be in accordance with SANS 1796. A guarantee of not less than 10 years to be provided against peeling and discoloration.	GLAZING: 6.3mm Double-pane Clear Laminated safety glass. All glass to comply with new energy efficiency ratings - SANS 204 & SANS 203.	RESPONSIBILITY: As per manufacturer's specifications.	OTHER: None.

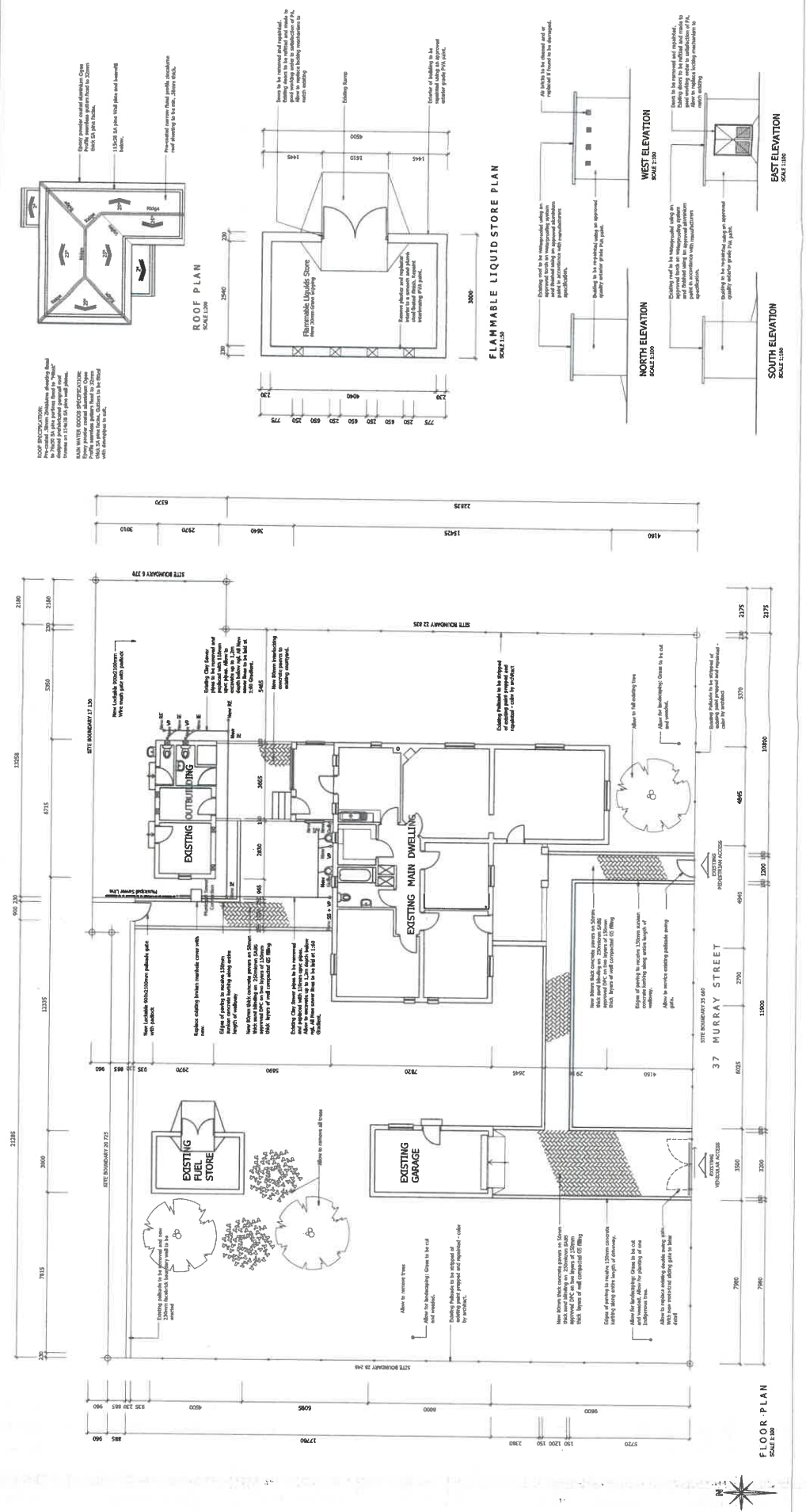

public works
Department of Public Works
City of Johannesburg
South Africa

ARCHITECTURAL

SUTHERBY, SAP OFFICIAL
CONSULTANTS
STREET COMPLETE REPAIRS
AND RENOVATIONS

042765

SITE PLAN, MAIN DWELLING
ROOF PLAN, FLAMMABLE STORE
WINDOW SCHEDULE

PROJECT: 192/02/0000000000
DRAWN BY: P. SUTHERBY
CHECKED BY: P. SUTHERBY
DATE: 2019/08/01