



SUPPLY AND DELIVERY OF HEAVY-DUTY TRACTOR WITH IMPLEMENTS

1. Project Background

Background:

The purpose of this request is to appoint a qualified service provider to supply and deliver heavy duty tractor with hauling and ripping implements required at Chief Dawid Stuurman International Airport. The supply and delivery of items is expected to be completed within an estimated timeframe of Two (2) months.

Scope of Works:

The scope of works includes the following:

- Supply Heavy Duty Tractor with fitted hauling scoop and ripping implements.
- Deliver items to chief Dawid Stuurman International Airport (CDSIA).
- Provide training of 5 operators.
- Provide 36 months Service plan for the tractor.
- Registration and licencing of tractor.

Description and Specification of Items Required:

| | |
|--|--|
| Tractor Engine: | Fuel Capacity: |
| Engine Power – 102hp/ 81kw | 95 litres |
| Max torque at 1400 rpm (Nm) - 416 | Transmission: |
| Cylinders/ Displacement/ Valves – 4/ 4.4 l/ 8V | Type - Mechanical/ Electrohydraulic |
| Air intake – Turbo aftercool | No. of gears -12 FWD + 12 REV with synchro shuttle |
| Air filtration - power core | Front and Rear Axles: |
| Breaking System: | Front axle – 4WD/ Hydralock/ Brakes |
| Rear – oil bath graphite coated | Traction type – 4WD |
| Cab: | Front diff lock – 4WD |
| Standard platform configuration | Rear diff lock - Mechanical |
| 360° total view cabin | Rear PTO: |
| In cab noise control - 83 | Type - Mechanical |
| Aircon and ventilation, | Speed – 540/ 1000 |
| Strobe light to be fitted on top | |
| Tyre size: | |
| Front – 380/ 70R24 | Rear – 480/ 70R34 |
| Scoop: | Rear Ripper: |
| Mechanically operated | Rear grader blade with tilting option |

2.5 meter wide

Mechanically operated

Deliverables and Key Outcomes:

| Description of deliverable | Timelines | | | |
|------------------------------|-----------------|-------------|--|-----------------|
| Delivery of Tractor to CDSIA | Period: | | | |
| Registration and Licencing | Period: | | | |
| Training of Operators | Period: | | | |
| | Delivery Basis: | Firm | | Not Firm |

Special Terms:

The following notes forms part of the binding guidelines of this contract and are as follows:

- The appointed service provider shall submit presentation of items to be delivered as per specification of items before delivery to site. Presentation shall include equipment manuals, specifications, training plans, list of all items and pictures of items to be delivered.
- The service provider shall register and licence the tractor before delivery. Bidder shall provide technical/specification manual at tendering for the tractor to be supplied.
- The service provider shall provide training and certification of training for 5 operators.
- The service provider shall provide safety manuals, operation manuals, and warranties for both tractor and implements
- The service provider shall provide a 36-month service plan for the tractor.
- The items shall be delivered within the committed timeline at Chief Dawid Stuurman International Airport in Port Elizabeth, Eastern Cape.

PRICING SCHEDULE

| NO. | ITEM DESCRIPTION | UNIT | QTY | RATE | AMOUNT (R) |
|-----|--|--------|-----|------|------------|
| 1. | Supply Tractor with fitted implements as per specified requirement, specifications and classifications. (as per pictures provided) | No. | 1 | | |
| 4. | Training of operators of five (5) operators on use of tractor and implements | No. | 5 | | |
| 5. | Registration and licencing of tractor | Sum | 1 | | |
| 6. | Provision of tractor service plan. | Months | 36 | | |

| | | | | | |
|------------------------------------|-------------------------|-----|---|--|--|
| 7. | Deliver to Site (CDSIA) | Sum | 1 | | |
| Sub-Total Amount (Excl VAT) | | | | | |
| VAT @ 15% (If applicable) | | | | | |
| Total Amount (Incl VAT) | | | | | |

Pricing Notes:

- All rates to exclude VAT.
- All rates to be in Rands.

2. Examples of Items Required

Tractor Example:





Front Scoop Example:

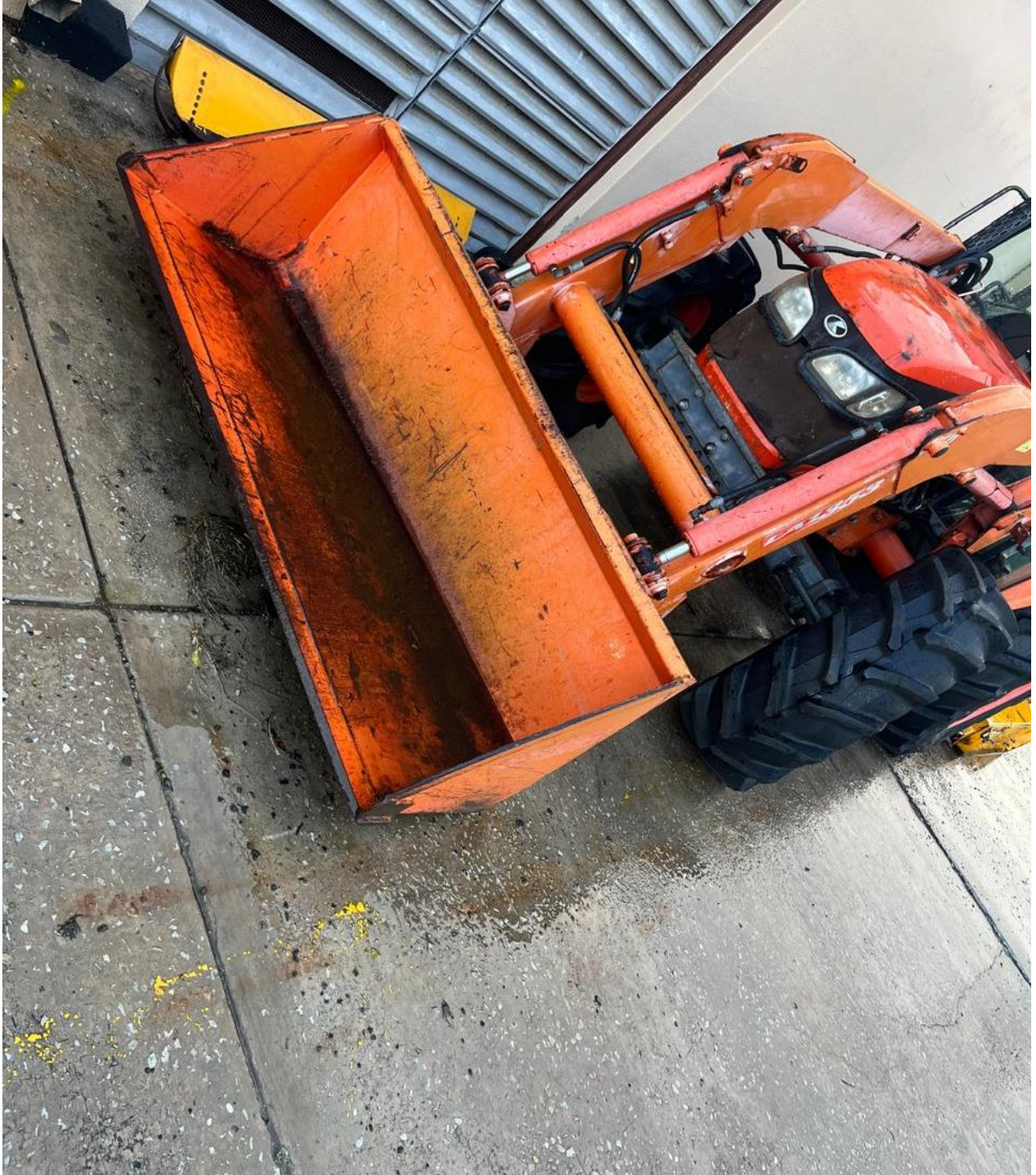

Rear Ripper Examples:





