



## THEMBISILE HANI LOCAL MUNICIPALITY



### CONSTRUCTION OF BOEKENHOUTHOEK (MOHLAMONYANE) BUS ROAD

#### SITE INFORMATION

#### SITE INFORMATION

##### 4.1 Compulsory Site Inspection.

The bidder shall inform him/herself on the nature of the site and inspect the site.

The Employer will consider a bid only if the site inspection and/or bidder's meeting arranged by the Employer has been attended by a representative who must;

- Be suitably qualified to comprehend the implications of the work involved and
- Be the bidder him/herself or a person in the direct employ of the bidder.

It is envisaged that there is existing services present underground such as water line and electrical cable that need to be taken care off. It is the Contractors responsibility to ensure that those services are not damaged.

Should the services be damaged, it will be fixed at the Contractor's expense.

##### 4.2 Site Location.

No	Village name	Ward		Latitude (S)	Longitude (E)
1	Zithabiseni	7	Start of the Road	-25.305335	29.023051
			End of the Road	-25.314163	29.029831



### 4.3 Site Layout.

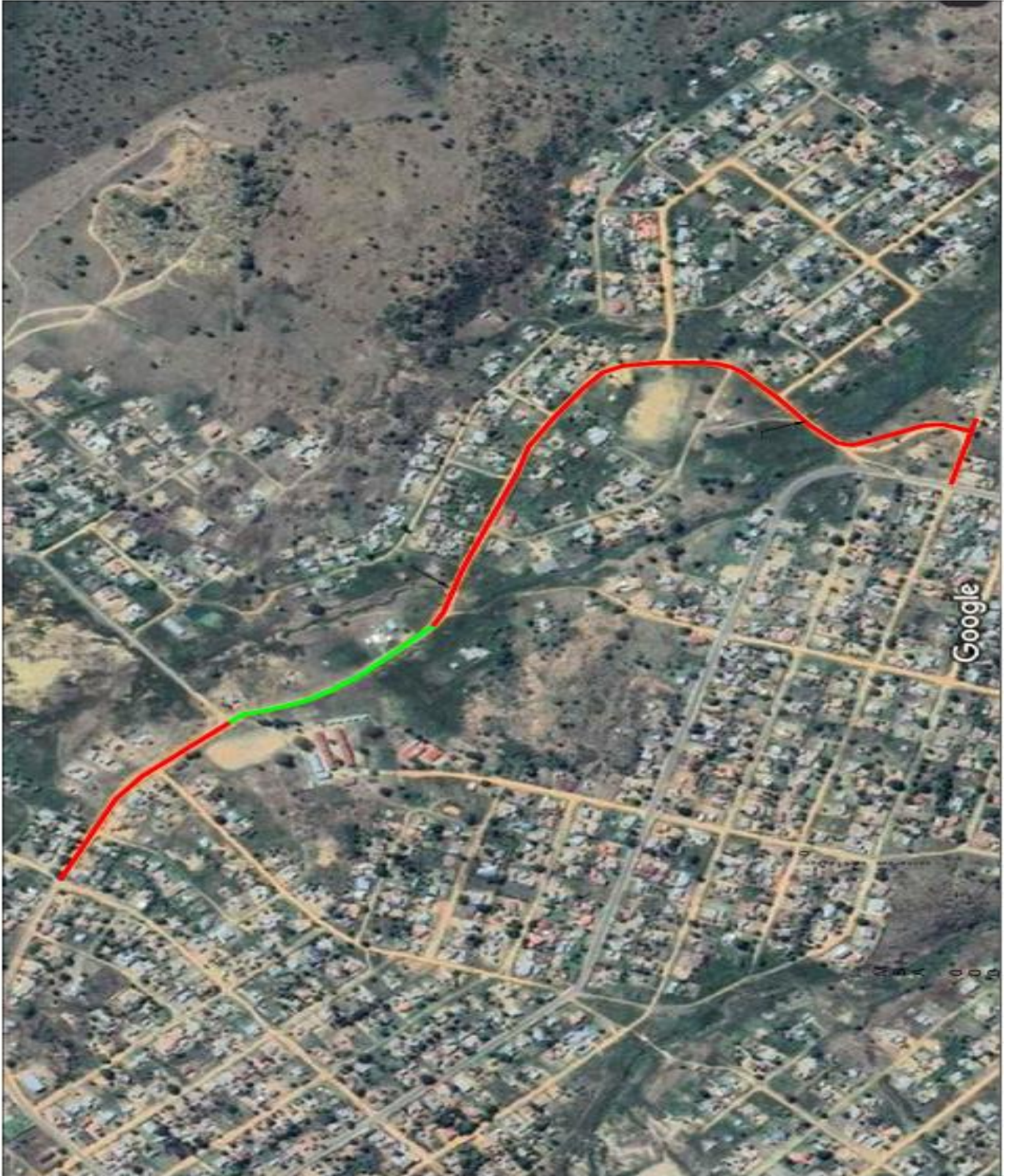



## THEMBISILE HANI LOCAL MUNICIPALITY



### CONSTRUCTION OF BOEKENHOUTHOEK (MOHLAMONYANE) BUS ROAD

#### DRAWINGS

#### PROJECT DRAWINGS

##### 5.1 Tender Drawings.

DRAWING No.	DESCRIPTION
MBA-008/001	Road General Layout
MBA-008/002	Typical Drain Cross Section & Pavement Details
MBA-008/003	Longitudinal & Cross Section and Plan Layout - Road Existing Road (CH0 – CH139)
MBA-008/004	Key plan – Road 1
MBA-008/005	Longitudinal & Cross Section and Plan Layout - Road 1 (CH0 – CH260)
MBA-008/006	Longitudinal & Cross Section and Plan Layout - Road 1 (CH260 – CH355)
MBA-008/007	Key plan Road 2
MBA-008/008	Longitudinal & Cross Section and Plan Layout - Road 2 (CH0 – CH260)
MBA-008/009	Longitudinal & Cross Section and Plan Layout - Road 2 (CH260 – CH620)
MBA-008/010	Longitudinal & Cross Section and Plan Layout - Road 2 (CH620 – CH780)
MBA-008/011	Longitudinal & Cross Section and Plan Layout - Road 2 (CH780 – CH1027)
MBA-008/012	Longitudinal & Cross Section and Plan Layout Road 4 (CH0 – CH150)





THLM/SCM33/2024-2025/RS02: CONSTRUCTION OF BOEKENHOUTHOEK (MOHLAMONYANE) BUS ROAD

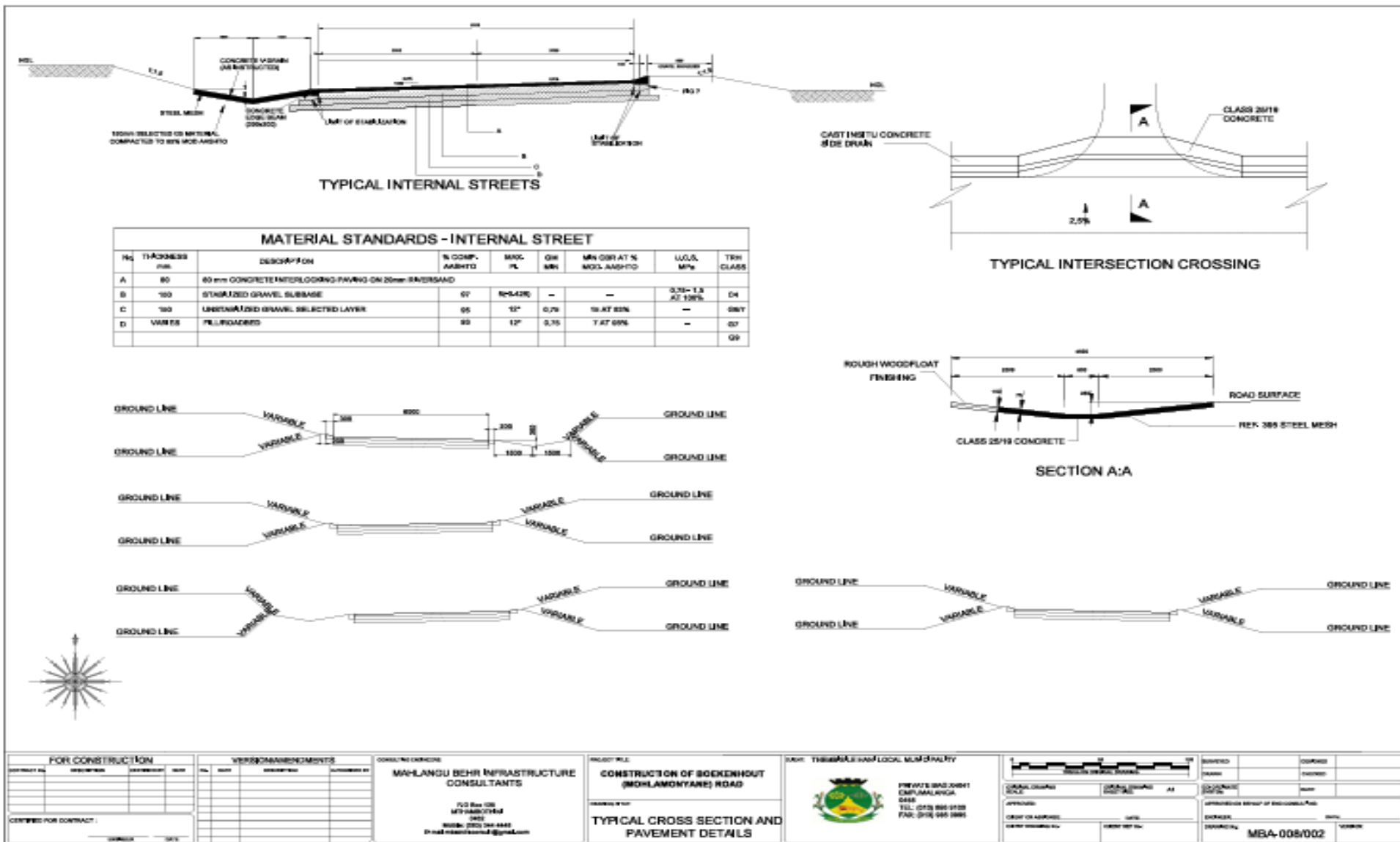



THLM/SCM33/2024-2025/RS02: CONSTRUCTION OF BOEKENHOUTHOEK (MOHLAMONYANE) BUS ROAD





**THLM/SCM33/2024-2025/RS02: CONSTRUCTION OF BOEKENHOUTHOEK (MOHLAMONYANE) BUS ROAD**

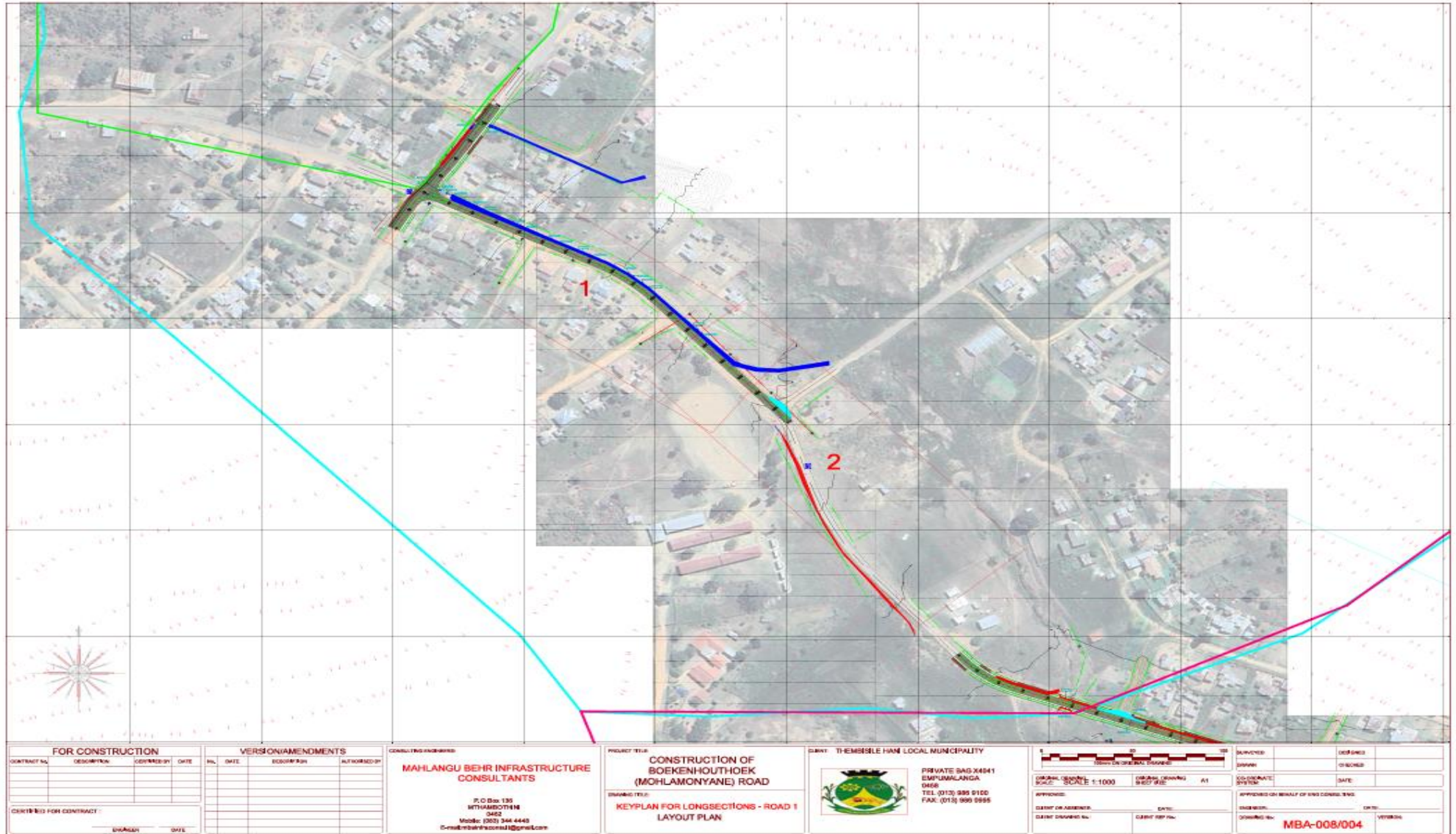

<b>FOR CONSTRUCTION</b>				<b>VERSION/AMENDMENTS</b>				<b>CONSULTING ENGINEER</b>		<b>PROJECT TITLE</b>		<b>CITY: THEMBELE HANI LOCAL MUNICIPALITY</b>		<b>SCALE</b>		<b>SUPPLIER</b>		<b>DEFINER</b>	
CONTRACT NO.	DESCRIPTION	DATE	DATE	NO.	DATE	DESCRIPTION	AUTHORISED BY	<b>MAHLANGU BEHR INFRASTRUCTURE CONSULTANTS</b>		<b>CONSTRUCTION OF BOEKENHOUTHOEK (MOHLAMONYANE) ROAD</b>				ORIGINAL SCALE: 1:1000	DRAWING SCALE: 1:200	A1	COORDINATE SYSTEM	DATE	DATE
CONTRACT NO. FOR CONTRACT:								P.O. Box 135 MTSHAMBOTHINI 6462 Mobile: (021) 344 4443 E-mail: mahlangu@mbic.co.za		DRAWING TITLE: <b>KEYPLAN FOR LONG SECTIONS - ROAD 1 LAYOUT PLAN</b>		PRIVATE BAG 24841 EMPUMALANGA 0456 TEL: (013) 385 5100 FAX: (013) 990 9995		APPROVED:		APPROVED ON BEHALF OF THE CONSULTING ENGINEER:		DATE:	
DRAWN BY: _____ DATE: _____												DRAWN BY: _____ DATE: _____		CHECKED BY: _____ DATE: _____		DRAWING NO.: <b>MBA-008/004</b>		VERSION:	





THLM/SCM33/2024-2025/RS02: CONSTRUCTION OF BOEKENHOUTHOEK (MOHLAMONYANE) BUS ROAD

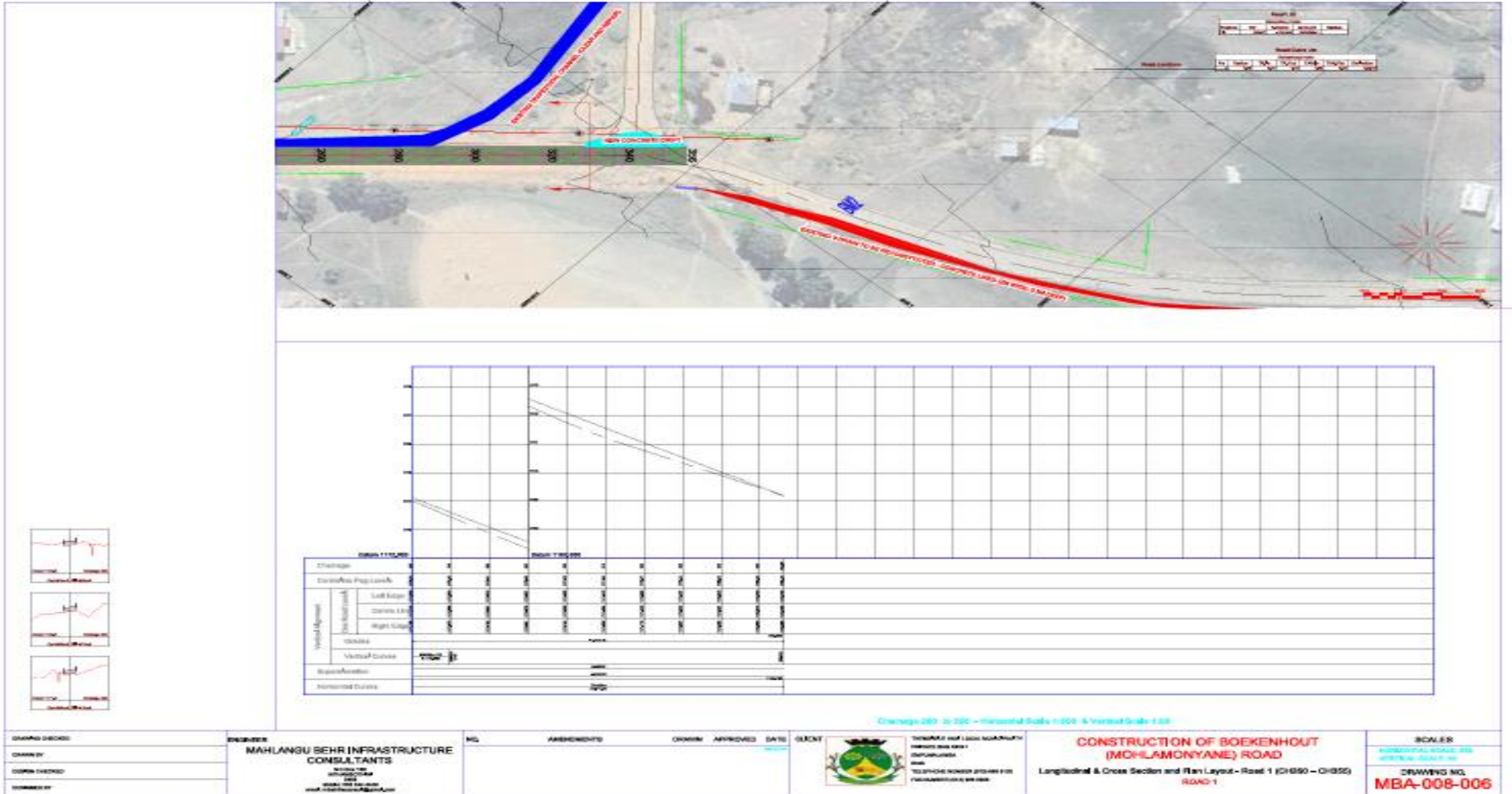







THLM/SCM33/2024-2025/RS02: CONSTRUCTION OF BOEKENHOUTHOEK (MOHLAMONYANE) BUS ROAD

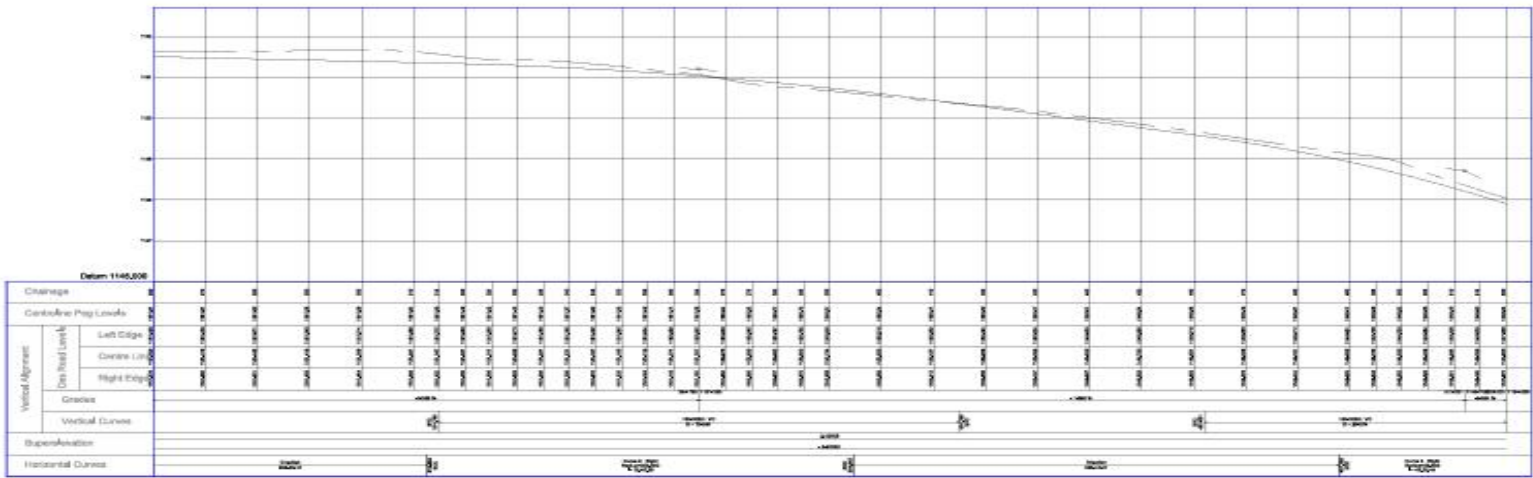
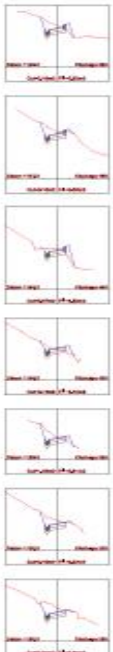
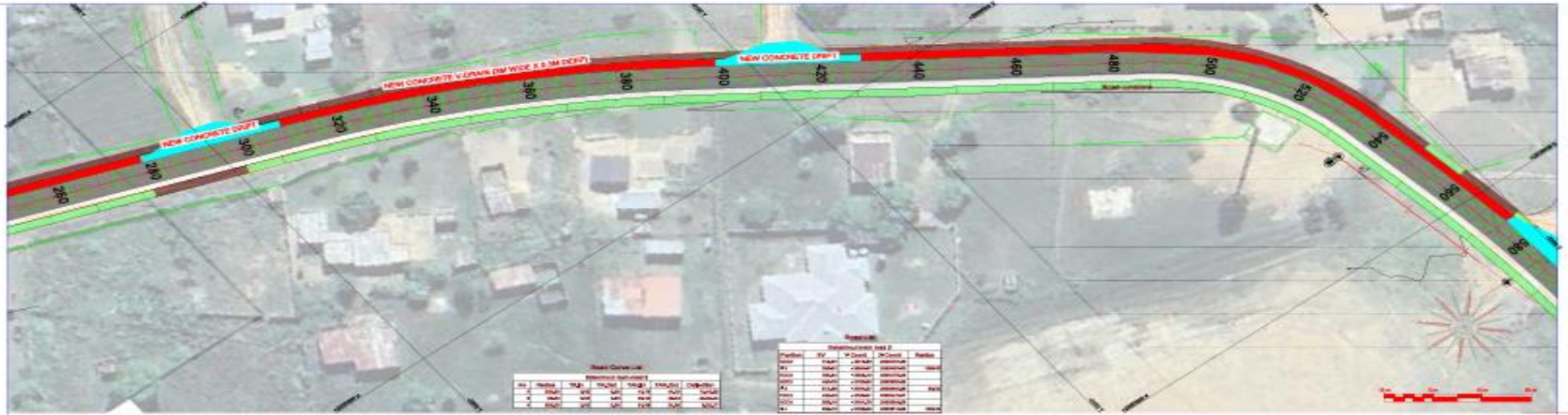

Chainage 280 to 570 - Horizontal Scale 1:500 & Vertical Scale 1:50

DRAWING CHECKED DRAWN BY DESIGN CHECKED DESIGNED BY	<b>ENGINEER</b> <b>MAHLANGU BEHR INFRASTRUCTURE CONSULTANTS</b> 522 New Rd MTAMBORENE 0482 MOBILE: 082 242 4444 email: mbehr@mahlangubehr.com	NO. _____ AMENDMENTS _____ DRAWN _____ APPROVED _____ DATE _____ CLIENT _____		<b>THOMAS &amp; MAREE LEGAL ASSOCIATES</b> INFRASTRUCTURE DIVISION 6434 TELEPHONE NUMBER: 011 481 4400 FAX NUMBER: 011 481 4400	<b>CONSTRUCTION OF BOEKENHOUT (MOHLAMONYANE) ROAD</b> Longitudinal & Cross Section and Plan Layout - Road 2 (CH250 - CH4520) <b>ROAD 2</b>	<b>SCALES</b> HORIZONTAL SCALE: 1:500 VERTICAL SCALE: 1:50 <b>DRAWING NO.</b> <b>MBA-008-009</b>
--	---	--	--	---	--	--



**THLM/SCM33/2024-2025/RS02: CONSTRUCTION OF BOEKENHOUTHOEK (MOHLAMONYANE) BUS ROAD**

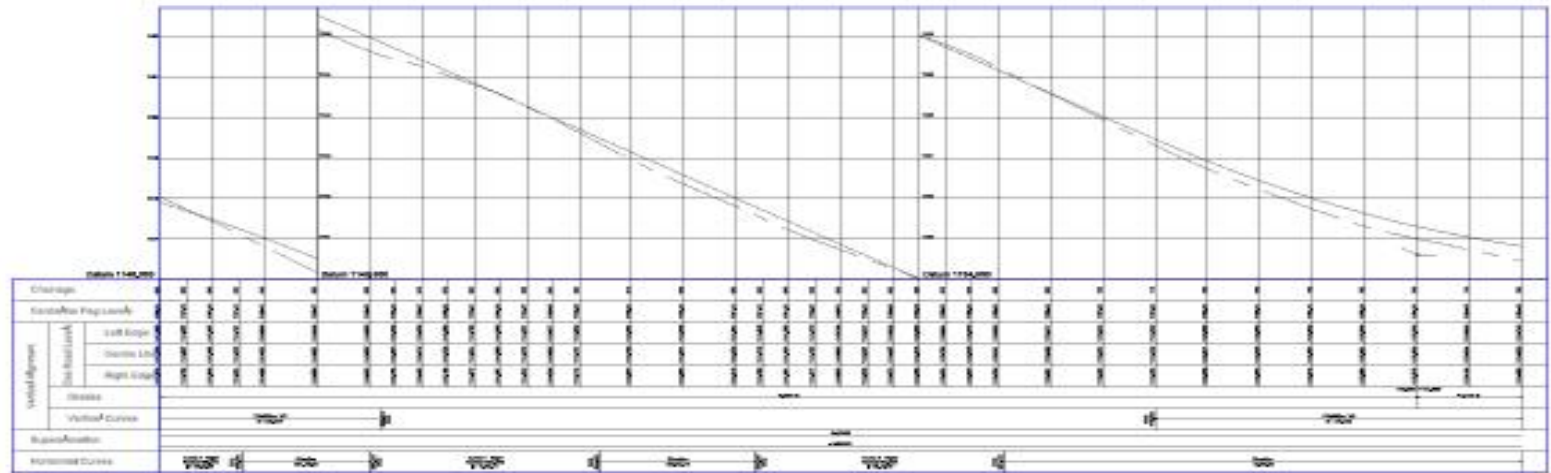
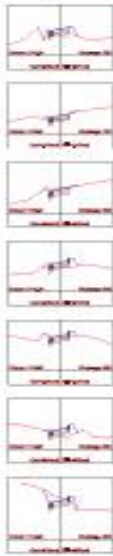
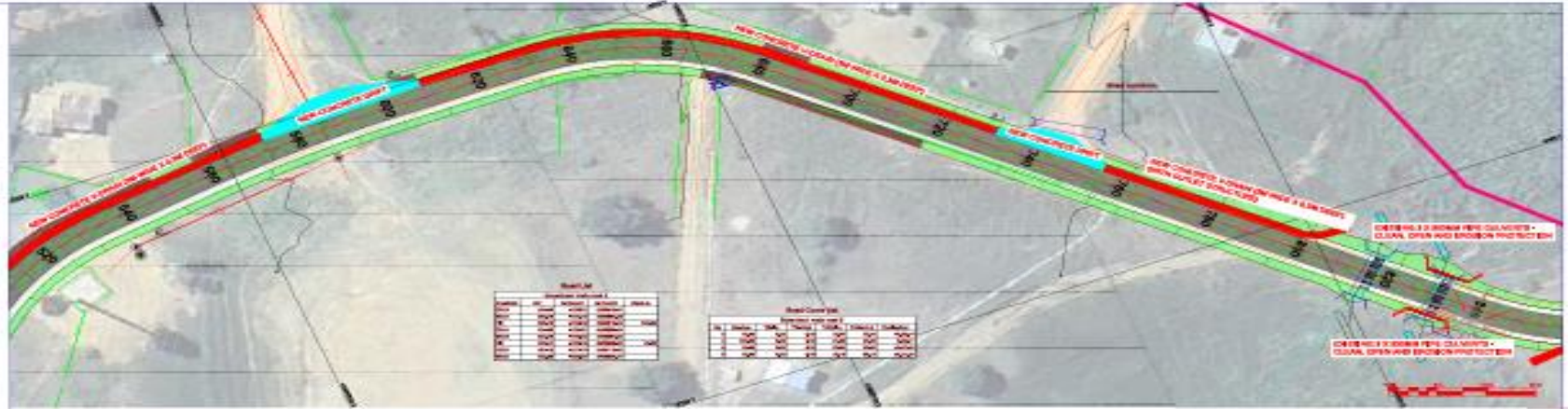

Change 100 to 700 - Horizontal Scale 1:100 & Vertical Scale 1:20

DRAWING CHECKED DRAWN BY DESIGN CHECKED FORWARDED BY	<b>ENGINEER</b> <b>MAHLANGU BEHR INFRASTRUCTURE CONSULTANTS</b> <small>REGISTERED ENGINEERS AND ARCHITECTS</small> <small>MEMBER OF THE ENGINEERING COUNCIL OF SOUTH AFRICA</small>	NO.      AMENDMENTS      OKAYED      APPROVED      DATE      CLIENT		<b>CONSTRUCTION OF BOEKENHOUT (MOHLAMONYANE) ROAD</b> Longitudinal & Cross Section and Plan Layout - Road 2 (CH820 - CH790) <b>ROAD 2</b>	<b>SCALES</b> HORIZONTAL SCALE: 1:100 VERTICAL SCALE: 1:20 <b>DRAWING NO.</b> <b>MBA-008-010</b>
---	--	---	--	---	--



