

GENERAL NOTES:

1. INLET-, OUTLET- AND CONNECTION PIPEWORK BETWEEN CHAMBERS ALL TO BE Ø 110 PVC.
2. INLET 1 TO BE 50mm HIGHER THAN LIQUID LEVEL.
3. EACH CHAMBER TO BE FITTED WITH A MANHOLE AND ELEVATED TO PREVENT INFLOW OF STORMWATER.
4. ALL WALLS TO BE DOUBLE BRICKWORK, PLASTERED AND CONSTRUCTED TO BE WATER PROOF.
5. BRICKFORCE EVERY THIRD LAYER.
8. SOIL TO BACKFILLED AND AND THOROUGHLY AROUND OUTSIDE OF TANK.

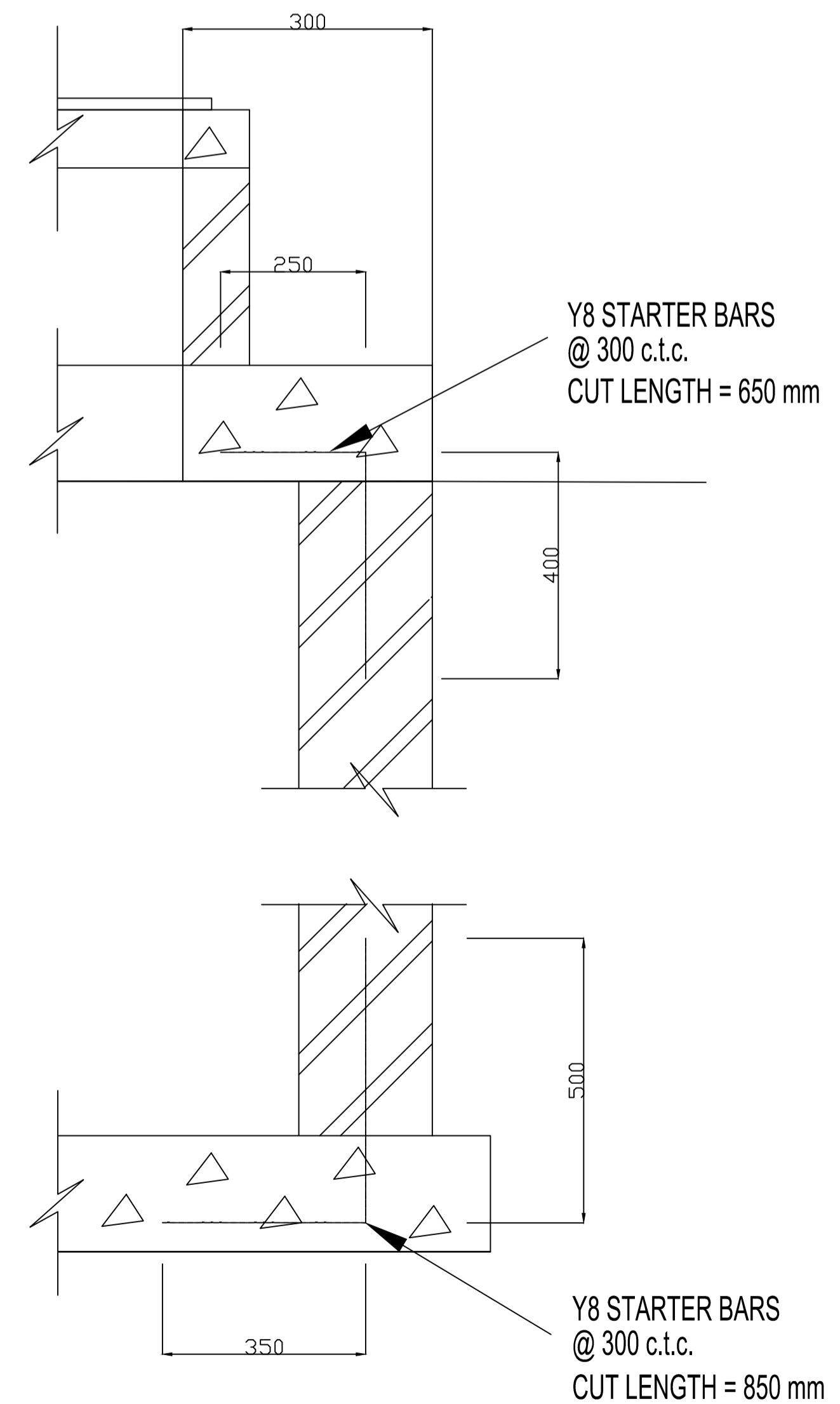
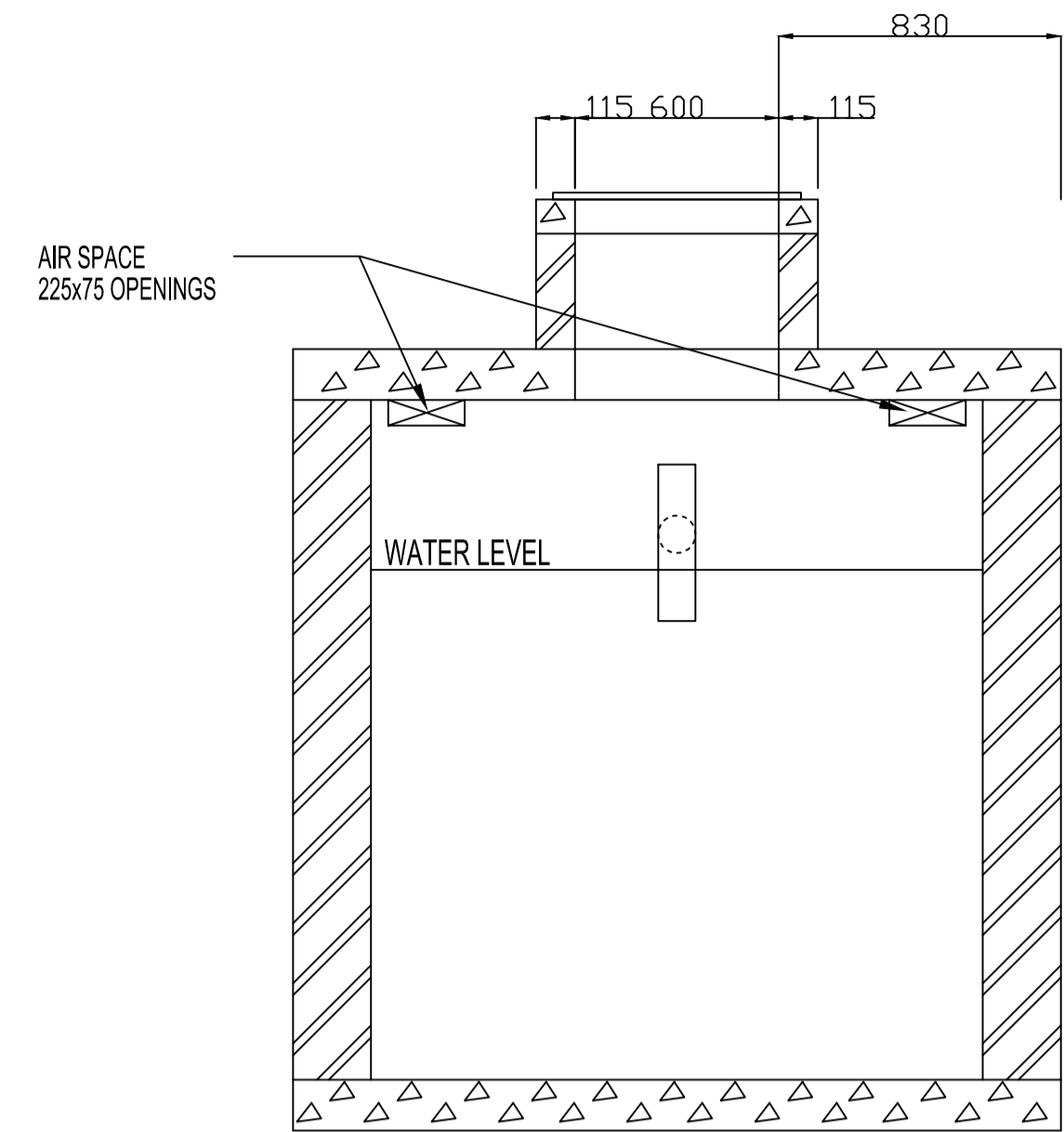
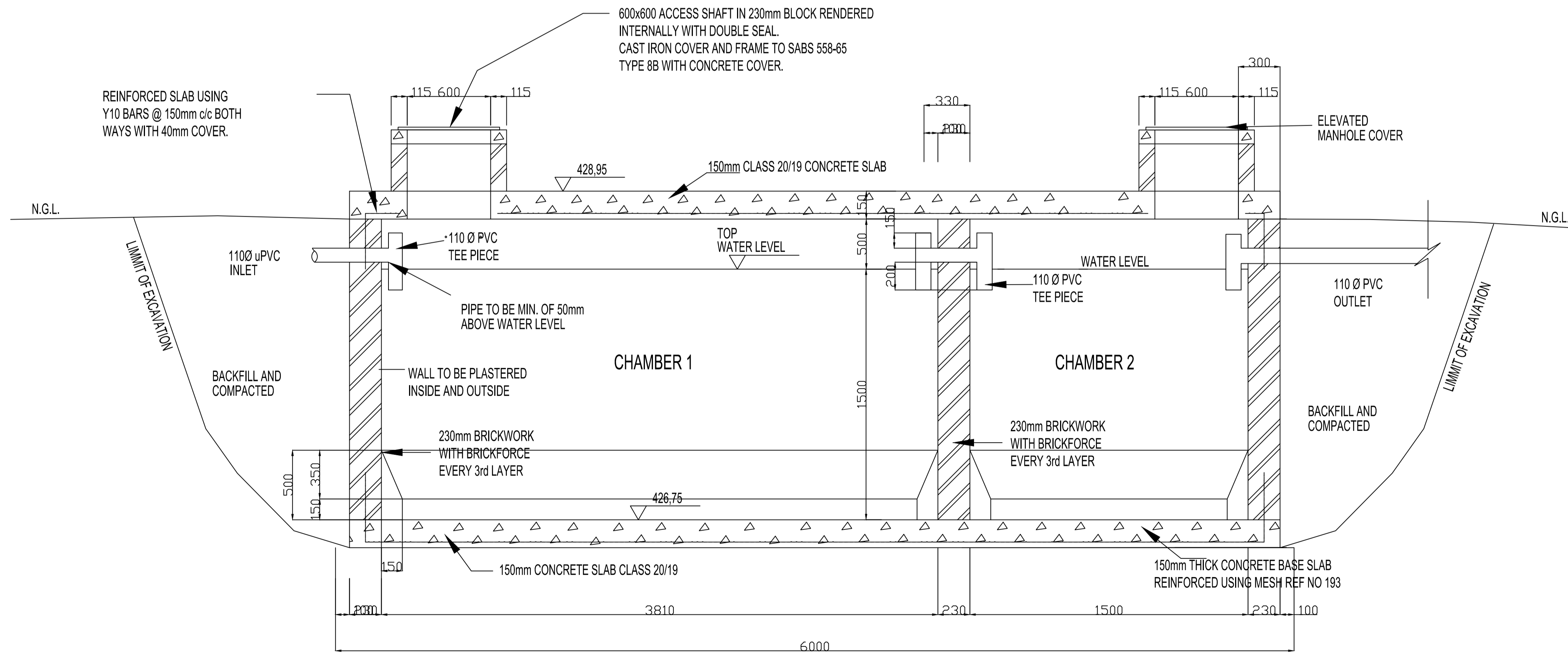

COPYRIGHT HELD BY :
NEMORANGO CONSULTING ENGINEERS cc
"Copyright subsists in this work. Any unauthorised reproduction in any manner or form, publication, making an adaptation of the work and doing in in relation to an adaptation of the work, any of the work, any of the acts above, are acts of copyright infringement and make the DOER liable for civil law copyright infringement and may make the DOER liable to criminal prosecution."

DRAWING REFERENCE



| Drawing No. | Drawing Title |
|-------------|---------------|
| | |

NOTES

DRAWING AMENDMENTS

| No. | Amendment | Date | Appr. |
|-----|------------------------------|----------|-------|
| 1 | ISSUED FOR : CONSTRUCTION | NOV 2021 | TM |

| | |
|--------------------------|------------------|
| Designed E MUDAU | Date NOV 2021 |
| Checked T RAPHALALANI | Date NOV 2021 |
| Drawn E MUDAU | Date NOV 2021 |
| Client appr. | Date |

| | |
|--|--|
| Consultant |  |
| CONSULTING ENGINEERS e-mail : takalani@nemorango.co.za | |
|  (015) 295 2023 |  (015) 295 2024 |
| 10A HANS VAN RENSBURG PCLOKWANE 0099 | 10A HANS VAN RENSBURG PCLOKWANE 1099 |

| | |
|---|---|
| Impl. Agent |  |
| A leading developmental NGO | |
|  | |

| | |
|-----------|--|
| Proj Name | CONSTRUCTION OF WATER & SANITATION INFRASTRUCTURE AT LEAKHALE PRIMARY SCHOOL IN LIMPOPO |
|-----------|--|

| | |
|---------------|-------------|
| Drawing Title | SEPTIC TANK |
|---------------|-------------|

| | |
|--------------------------|------------------------------|
| Proj Number | Drawing No. |
| TMT-LPDE-201920-LPCLS-04 | TMT-LPDE-201920-LPCLS-04-008 |

| | |
|--------|---------|
| Scale | Rev No. |
| N.T.S. | 0 |