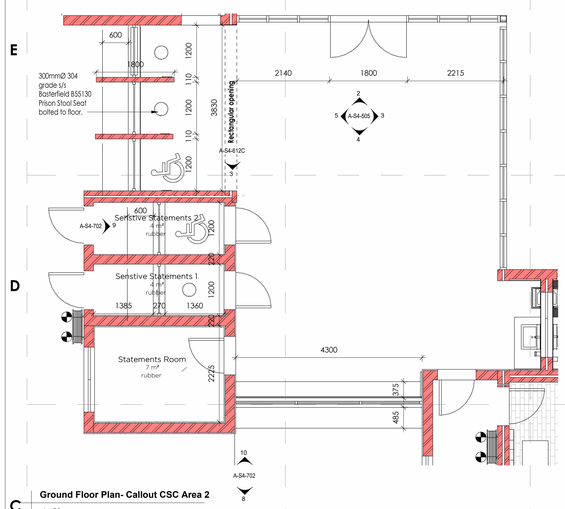

Ground Floor Plan- Callout CSC Area 2

1 : 50

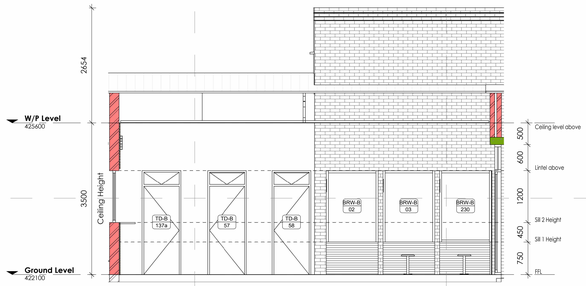

CSC Elevation 01

1 : 50

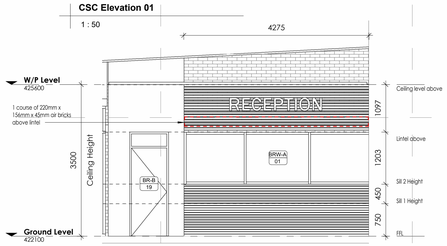

CSC Elevation 04

1 : 50

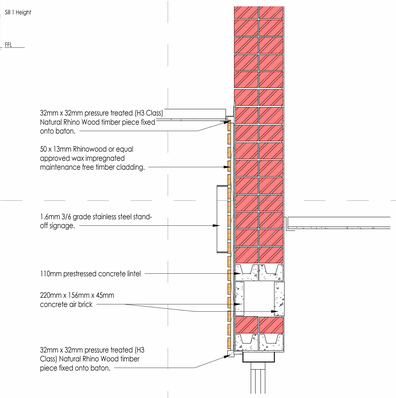

Air Brick Detail

1 : 10

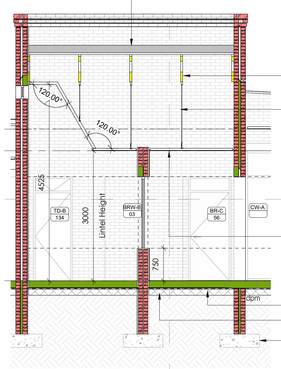

CCA H2 Treated timber truss by specialist.

Hangers fixed to bulb of main tee with wafer tek screws/steel pop rivets to timber truss, and with 6 x 30mm express nails and washers to main tees to be suspended at Max 1200mm centres by means of 25 x 25 x 0.6mm galvanised steel angle.

Fit 9 JUMBO Plasterboard to the underside of grid system with tapered edge of board facing down with 25mm drywall screws at 150mm centres. Apply 50mm JUMBO tape to all joints and finish the entire ceiling with 3-5mm JUMBO Skimming Plaster.

25mm river sand to eng. detail

150mm hardcore filling to eng. detail

Reinforced Concrete Foundations & Rebar Schedules to Str. Eng. Details

Section 33

1 : 50

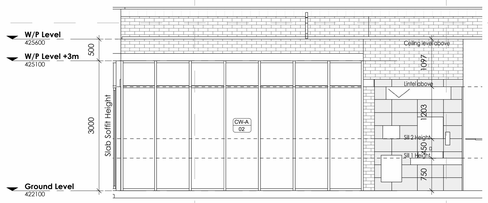

CSC Elevation 03

1 : 50

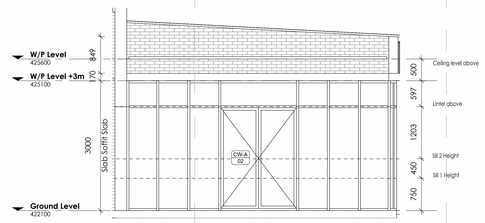

CSC Elevation 02

1 : 50

GENERAL DRAWING NOTES

- THE DESIGN ON THIS DRAWING IS COPYRIGHT AND REMAINS THE PROPERTY OF THE ARCHITECTS.
- ALL WORK TO BE CARRIED OUT STRICTLY IN ACCORDANCE WITH MUNICIPAL REGULATIONS.
- DRAWINGS NOT TO BE SCALED, ONLY ANNOTATED DIMENSIONS TO BE USED.
- ALL RELEVANT DATUM, LEVELS, DIMENSIONS TO BE CHECKED ON SITE BEFORE COMMENCEMENT OF WORK.
- ALL DRAWINGS ARE TO BE CHECKED BY THE MAIN CONTRACTOR AND ANY DISCREPANCIES ON THE DRAWINGS OR BETWEEN THE DRAWINGS ARE TO BE REFERRED TO THE ARCHITECT.
- CONTRACTOR TO CHECK ALL QUANTITIES PRIOR TO ORDERING AND MANUFACTURE.
- CONTRACTOR TO PROVIDE SHOP DRAWINGS FOR APPROVAL BY ARCHITECT PRIOR TO MANUFACTURE.

Revision:

No.	Description	Date

Client

Signature: Date:

Project Title:

Proposed New Msinsini Police Station for the South African Police Service on Portion 4 of the farm Clifton Park No.9219

First IssueDate: **09/05/24**	Scale: **As indicated**
Drawn: **KLN, JN, CM**	Checked: **BS**

Drawing Description:

CSC Area Details

Job no.:	Drawing no.:	Rev. no.:
s571	**S4-505**	

ISSUED FOR APPROVAL	
ISSUED FOR INFORMATION	
ISSUED FOR SUBMISSION	
ISSUED FOR TENDER	
ISSUED FOR CONSTRUCTION	