

ELEVATION A  
SCALE 1:50 (On A0)

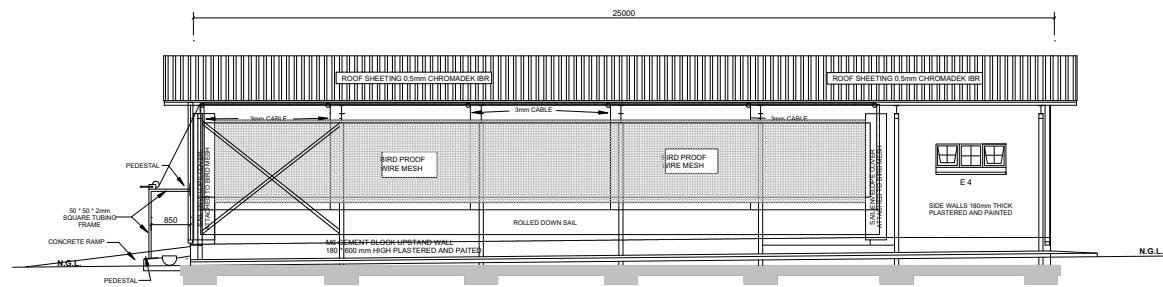

ELEVATION B  
SCALE 1:50 (On A0)

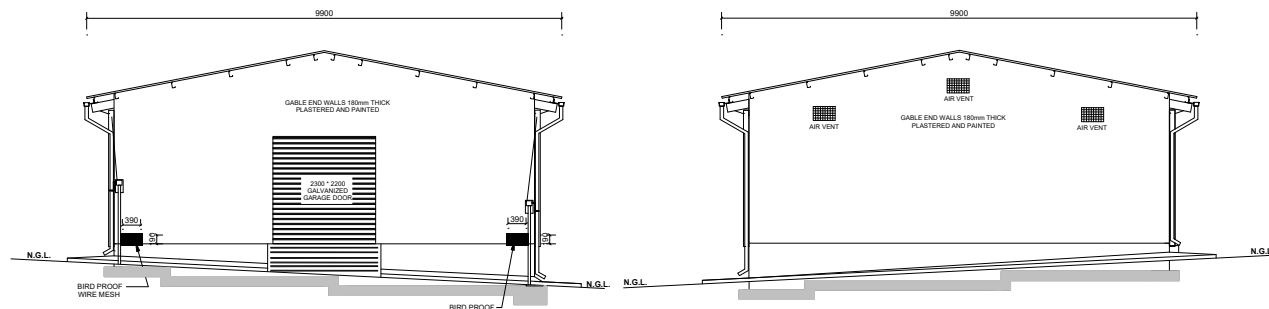

ELEVATION C  
SCALE 1:50 (On A0)

ELEVATION D  
SCALE 1:50 (On A0)

**ADDITIONAL SPECIAL**

**NOTES:**

1. Contractor must supply approved Engineers drawings and design certificate.
2. 25m x 8.5m x 3m Portal frame structure.
  - The Portal frame structure must have a minimum height of 3m
  - Floor level to be at least 200mm above highest natural ground level
  - Manufacturing of the portal frame structure will not be allowed on site.
  - Painting of the Portal frame structure: One (1) coat of grey etch primer and two (2) coats of QD enamel to the columns, rafters and bracings. (On-site painting will not be allowed.)
3. All purlins and cladding supports (lip channel sections) will have a maximum spacing of 1.2m.
4. 0.5mm IBR cladding - Z275 Galvanized coating
7. Double prestressed fabricated concrete lintels above doors and windows as indicated in drawings
8. Double semi-face brick wall from foundation
9. M6 blockwall to level as indicated on drawings. (Brick-joints to be finished off neatly with a brick jointer)
9. IBR Cladding on the roof only.
11. 150mm x 100mm Aluminium Gutters with 100mm downpipes.

1. The sub-contractor/supplier of the Steel Portal Frame Structure will be: .....
2. The structure must be designed to withstand all wind-, snow-, hail- and any other applicable loads.
3. A Certificate of Compliance will be issued by the design engineer to the DOA after the completion of the structure.

NO.	<b>SPECIAL NOTES:</b>		S KONDLO (CHIEF ENGINEER)	<b>DEPARTMENT OF AGRICULTURE PROVINCE OF THE EASTERN CAPE</b>	<b>JONGA LA 2000 BROILER HOUSE</b>	SCALE	INDEX NO.
	1.	All excavations and reinforcing steel to be checked and approved by the Engineer before being used.				NTS	
	2.	On-site treatment and painting of the Portal Frame Structure will not be allowed.					
	3.	On-site treatment and painting of the Portal Frame Structure will not be allowed.					
	4.	On-site treatment and painting of the Portal Frame Structure will not be allowed.					
	5.	On-site treatment and painting of the Portal Frame Structure will not be allowed.					
6.	On-site treatment and painting of the Portal Frame Structure will not be allowed.						
			OCTOBER 2024 (DATE APPROVED)	ENGINEERING SERVICES PRIVATE BAG X015 DOHNE ADI STUTTERHEIM 4930	<b>ELEVATIONS</b>	A3 ORIGINAL	PLAN NO. SHEET 5 OF 8